M00146.AR.001070
MCAS CHERRY POINT
5090.3a

FINAL PHASE II VAPOR INTRUSION INVESTIGATION REPORT MCAS CHERRY POINT NC
5/1/2012
CH2M HILL

Final

Phase II Vapor Intrusion Investigation Report

Marine Corps Air Station Cherry Point
Cherry Point, North Carolina

Prepared for

Department of the Navy

Naval Facilities Engineering Command
Mid-Atlantic

Contract No.
N62470-08-D-1000
CTO-0097

May 2012

Prepared by

CH2MHILL

Final

Phase II Vapor Intrusion Investigation Report

Marine Corps Air Station Cherry Point
Cherry Point, North Carolina

Contract Task Order 097

May 2012

Prepared for

Department of the Navy
Naval Facilities Engineering Command
Mid-Atlantic

Under the

NAVFAC CLEAN 1000 Program
Contract N62470-08-D-1000

NORTH CAROLINA PROFESSIONAL SEAL 030476 ENGINEER KERI E. HALLBERG

Keri E. Hallberg
5-7-12

Prepared by

CH2MHILL

11301 Carmel Commons Blvd., Suite 304
Charlotte, North Carolina 28226
NC Engineering License #F-0699

Executive Summary

This Vapor Intrusion (VI) Investigation Report documents the activities, results, and conclusions of the Phase II VI investigation and the proposed future VI activities at Operable Unit 1 (OU1), located at Marine Corps Air Station (MCAS) Cherry Point in North Carolina (**Figure 1-1**). The VI evaluation was conducted to assess potential migration of chlorinated volatile organic compounds (cVOCs) from contaminated groundwater (denoted as the OU1 Central Groundwater Plume) and soil vapor into overlying industrial buildings at OU1. Field activities included building surveys and the collection of subslab soil vapor and indoor and outdoor air samples from 14 buildings of interest at OU1 (**Figure 1-2**).

This VI investigation was implemented based on the conclusions and recommendations described in the Phase I Vapor Intrusion Report (CH2M HILL, 2011a), and in accordance with the Uniform Federal Policy Sampling and Analysis Plan (UFP-SAP) for the Phase II OU1 Vapor Intrusion Investigation (CH2M HILL, 2011b). The VI investigation was conducted separately from the OU1 Remedial Investigation Addendum (CH2M HILL, 2009a) and OU1 Feasibility Study (CH2M HILL, 2011c), both of which focused on soil, groundwater, sediment, and surface water.

This report was prepared under the United States Department of the Navy (Navy), Naval Facilities Engineering Command (NAVFAC), Atlantic Division, Comprehensive Long-Term Environmental Action Navy 1000 Contract N62470-02-D-1000, Contract Task Order 097, for submittal to NAVFAC Mid-Atlantic Division, MCAS Cherry Point Environmental Affairs Department (EAD), U.S. Environmental Protection Agency (USEPA) Region 4, and North Carolina Department of Environment and Natural Resources (NCDENR). The Navy, EAD, USEPA, and NCDENR work jointly as the MCAS Cherry Point Tier I Partnering Team.

Objectives

The overall objectives of this VI investigation were to evaluate the potential for migration of site-related VOCs from contaminated groundwater and soil vapor into overlying industrial buildings at OU1, and to assess current potential risks to industrial workers from VI. The Phase II investigation provided a second round of sampling to evaluate the potential for a complete or significant (greater than target risk levels) vapor pathway. The objectives were accomplished by: (1) performing sampling and analysis to collect structure data (e.g., updated building usage/history; and concurrent subslab soil vapor and indoor/outdoor air samples); (2) using concurrently collected subslab soil vapor and indoor air data to develop Base-specific screening levels; and (3) conducting a risk evaluation to assess whether potential cancer risks or non-cancer hazards for building occupants exceed target risk-based levels.

Investigation Activities

The VI investigation was conducted using a phased, multiple-lines-of-evidence (MLE) approach consistent with the Department of Defense (DOD, 2009) Vapor Intrusion Handbook, the Interstate Technology & Regulatory Council (ITRC, 2007), and the USEPA (2002) Vapor Intrusion Guidance documents. The initial screening steps used to identify the buildings of interest that were the target of the Phase I investigation are described in the Phase I Vapor Intrusion Investigation Report (CH2M HILL, 2011a). Buildings of interest for inclusion in Phase II of the VI investigation were selected by screening constituents of potential concern (COPC) for co-located groundwater and near-slab soil vapor and subslab soil vapor data collected during the Phase I investigation against generic VI screening levels. Buildings with co-located near-slab or groundwater data that exceeded generic screening levels were retained as buildings of interest for Phase II. Subslab soil vapor probes were installed and sampled during

Phase I at Buildings 133 and 137, both of which are located above portions of the OU1 Central Groundwater Plume. These probes were re-sampled during Phase II. Two additional buildings were also retained as buildings of interest for Phase II due to the potential for vapor transport along subsurface utility lines located between contaminated areas and these buildings.

Environmental impacts from underground storage tank (UST) sites are addressed under the United States Marine Corps (USMC) Petroleum, Oil, and Lubricant (POL) Program and VI impacts from these sites were not evaluated as part of this VI investigation. Three buildings (4497, 4498, and 4533) were recommended for sampling of cVOCs in subslab soil vapor and indoor and outdoor air in the Phase I Vapor Intrusion Investigation Report (CH2M HILL, 2011a). These three buildings are also located in the vicinity of know petroleum hydrocarbon contamination. At the request of NAVFAC and MCAS Cherry Point, samples collected from these three buildings during Phase II were analyzed for the full TO-15 analyte list. The cVOC results are presented in this report; POL-related VOC results are presented in a separate technical memorandum (CH2M HILL, 2011d) and will be addressed by the POL Program.

Phase II field activities were conducted in May and June 2011 and included concurrent subslab soil vapor and indoor air sampling as well as the collection of outdoor air samples. Detailed building surveys were conducted at three buildings where the highest VI potential was suspected based on the results of the Phase I investigation and basic building surveys were conducted at the remaining 11 buildings of interest during the Phase II investigation.

Data Evaluation

The Phase II data were compared to risk-based screening levels to evaluate the potential for VI impacts. The generic screening levels that were used to evaluate the Phase II sampling data are based on USEPA's RSLs. For subslab soil vapor, the generic attenuation factor (AF), which estimates how vapors attenuate across the slab, was applied to calculate subslab soil vapor screening levels (SVSLs). Additionally, an empirical (Base-specific) AF was calculated to provide a more accurate representation of the attenuation of vapors across the slabs in the buildings of interest at OU1 and to avoid over-estimation of potential risk.

More specifically, data collected during the Phase II investigation were evaluated as described below:

- The results of the VI evaluation are presented using a comparison against screening levels that are derived from the USEPA (2011) RSLs. The RSLs are developed by USEPA (2009) using a $1x10^{-6}$ target excess lifetime cancer risk (ELCR) and a target non-cancer HQ of 1.0. The industrial screening levels for the non-carcinogenic COPCs were adjusted to a HQ of 0.1 (divided by 10) to account for potentially cumulative effects (i.e. it is assumed that 10 non-carcinogens would be present that all impact the same target organ [e.g., liver]). This adjustment over-estimates risk in scenarios where fewer than 10 non-carcinogenic COPCs are actually present in the sample, particularly since they may not all have the same critical effect on the same target organ.
- Base-specific shallow soil vapor to indoor air AFs were calculated using co-located subslab soil vapor and indoor air sample data. Building-specific empirical AFs ranged from $1x10^{-3}$ to 1×10^{-5} based on the paired Phase II subslab and indoor air data. Based on this evaluation, the Base-specific AF of $1x\ 10^{-3}$ was established and used to generate Base-specific shallow soil vapor screening levels (SVSLs).
- An MLE approach was used consistent with DoD (2009), ITRC (2007), and USEPA (2002) VI guidance documents. Lines of evidence included, but were not limited to, the following:
  - a review of site history
  - historical groundwater data
  - building survey results
  - existing remediation systems
  - the potential presence of non-aqueous phase liquid

  - the magnitude, correlation, and spatial (horizontal and vertical) distribution of groundwater, exterior soil vapor, interior subslab, indoor, and/or outdoor air data
  - chemical product and use inventory
  - preferential pathways
- A conceptual site model (CSM) was developed for each building using MLE. Preliminary CSMs based on current land use had been developed during Phase I (CH2M HILL, 2011a) and refined in this report based on the Phase II evaluation. The CSMs generally describe potential contaminant sources, migration pathways, and human receptors. The CSMs were refined based on the size of the buildings, the type of construction material, the number and size of openings in the buildings and their usage patterns, subsurface lithology, groundwater depth and flow, and media-specific results.
- Horizontal transport via underground utilities at other buildings in the investigation area was evaluated in the Phase I VI Evaluation Report (CH2M HILL, 2011a). Three additional buildings were identified as locations for Phase II data collection (Buildings 129, 188, and 4525) through the Phase I preferential pathway evaluation and Buildings 129 and 188 are evaluated herein. It was determined that Building 4525 is not an enclosed structure and was not evaluated for VI.

Results

An evaluation of the Phase II field investigation results and MLE suggests that VI is not currently a significant pathway of concern at OU1. There is, however, the potential for the VI pathway to become complete and/or significant at Buildings 129, 131, 133, 137, 3997, 4026, 4225, and 4533 in the future.

Conclusions of the Phase II VI evaluation are summarized below:

- Current indoor air data do not indicate the presence of risks to building occupants above the target risk level.
- The VI pathway is not currently complete at Buildings 143, 188, 3402, 4224, and 4498 and is not expected to become complete in the future.
- The VI pathway is not currently complete at Buildings 131, 4026, and 4225. However, there is uncertainty regarding whether the pathway may become complete in the future due to exterior soil vapor and/or subslab soil vapor concentrations exceeding generic screening levels.
- The VI pathway is not currently significant at Building 4497 and is not expected to become significant in the future.
- While VI is not currently a significant pathway of concern at Buildings 129, 133, 137, 3997, and 4533, there is uncertainty regarding whether the pathway may become significant in the future due to elevated exterior soil vapor and/or subslab soil vapor concentrations.

Proposed Future Actions

Based on the data and findings from the Phase II VI investigation, current risks from VI have been sufficiently characterized at OU1 to move forward to selection of the overall site remedy. However, since there is the potential for VI to become a significant pathway of concern in the future at eight buildings, performance-based monitoring of VI will need to be included as part of the remedy implementation for the OU1 Central Groundwater Plume. Therefore, performance-based monitoring will be included as part of the OU1 Central Groundwater Plume Proposed Remedial Action Plan (PRAP) and Record of Decision (ROD), and will also be detailed in the Remedial Design (RD).

The following actions are recommended for inclusion in the RD based on the results of the Phase II evaluation. These recommendations are also summarized for each building in **Table ES-1**.

- **Collect subslab/indoor and outdoor air data**
  - Collect additional subslab soil vapor and indoor and outdoor air data during post-ROD performance monitoring at 8 buildings to confirm the results of Phase II and to assess subslab temporal variability consistent with DoD (2009) and ITRC (2007) guidance documents.
  - Perform a building survey update at 8 buildings during post-ROD performance monitoring to document changes to building use, occupancy, chemicals used and stored, etc.

  The post-ROD performance monitoring concurrent subslab/indoor air data should also be used to confirm that the Base-specific subslab to indoor air AF of $1x10^{-3}$ remains appropriate as additional data (concurrent subslab soil vapor and indoor air) are collected.

- **Consider the VI pathway during Construction Planning**
  - Consider the VI pathway at buildings that have exceedances of the generic and/or base-wide SGSLs to prevent the slab from being compromised since cracks, holes, or other penetrations of the slab have the potential to invalidate the use of the base-specific AF.
  - Conduct air monitoring for construction activities that involve slab penetrations, such as removing part of the slab or drilling holes through the slab. Additional data collection at the conclusion of construction may be warranted to confirm that the base-specific AF remains appropriate.
  - Consider the VI pathway when new construction is planned over an existing VOC plume. If necessary, the installation of a vapor barrier could be considered for any new building constructed over the groundwater plume.

TABLE ES-1

Summary of Recommendations

Marine Corps Station Cherry Point

Cherry Point, North Carolina

Bldg #	Post-ROD Performance Monitoring			Consider the VI Pathway during Construction Planning	No Further Evaluation under CERCLA
	Perform Building Survey Update	Sample Subslab Soil Vapor	Sample Indoor and Outdoor Air		
Building 143					X
Building 4225	X	X	X	X	
Building 137	X	X	X	X	
Building 129	X	X	X		
Building 133	X	X	X	X	
Building 188					X
Building 3402					X
Building 4026	X	X	X	X	
Building 4224					X
Building 131	X	X	X	X	
Building 3997	X	X	X	X	
Building 4497					X
Building 4498					X
Building 4533	X	X	X	X	

CERCLA = Comprehensive Environmental Response, Compensation, and Liability Act

Contents

Executive Summary ..... **iii**

Acronyms and Abbreviations ..... **xiii**

1 Introduction **1-1**
1.1 Site Background 1-1
1.2 Objectives and Approach 1-1
1.3 Report Organization 1-2

2 Investigation Methods and Procedures and Quality Assurance **2-1**
2.1 Screening Process 2-1
2.1.1 Selection of Constituents of Potential Concern (COPCs) 2-1
2.2 Phase II Field Sampling Event 2-2
2.2.1 Deviations from the UFP-SAP 2-2
2.3 Phase II Sample Collection Procedures 2-3
2.3.1 Site Preparation 2-3
2.3.2 Subslab Soil Vapor Sampling 2-3
2.3.3 Indoor and Outdoor Air Sampling 2-3
2.3.4 Quality Assurance/Quality Control Sampling 2-3
2.3.5 Building Surveys 2-4
2.4 Data Quality Evaluation 2-4
2.5 Elevated Detection Limits 2-4

3 Data Evaluation **3-1**
3.1 Screening Levels 3-1
3.1.1 Calculation of Generic Screening Levels 3-1
3.1.2 Calculated Base-Specific Screening Levels 3-2
3.1.3 Outdoor Air 3-2
3.2 Comparison to Risk-Based Screening Levels 3-3

4 Human Health Risk Assessment **4-1**

5 Building-Specific Conceptual Site Models **5-1**
5.1 Building 143 5-1
5.1.1 Analytical Results 5-1
5.1.2 CSM 5-2
5.1.3 Conclusions 5-3
5.2 Building 4225 5-3
5.2.1 Analytical Results 5-3
5.2.2 CSM 5-5
5.2.3 Conclusions 5-6
5.3 Building 137 5-7
5.3.1 Analytical Results 5-7
5.3.2 CSM 5-10
5.3.3 Conclusions 5-11
5.4 Building 129 5-12
5.4.1 Analytical Results 5-12
5.4.2 CSM 5-12
5.4.3 Conclusions 5-13
5.5 Building 133 5-13
5.5.1 Analytical Results 5-13

5.5.2 CSM 5-17
5.5.3 Conclusions 5-19
5.6 Building 188 5-19
5.6.1 Analytical Results 5-19
5.6.2 CSM 5-19
5.6.3 Conclusions 5-20
5.7 Building 3402 5-20
5.7.1 Analytical Results 5-20
5.7.2 CSM 5-22
5.7.3 Conclusions 5-22
5.8 Building 4026 5-23
5.8.1 Analytical Results 5-23
5.8.2 CSM 5-24
5.8.3 Conclusions 5-25
5.9 Building 4224 5-25
5.9.1 Analytical Results 5-25
5.9.2 CSM 5-26
5.9.3 Conclusions 5-27
5.10 Building 131 5-28
5.10.1 Analytical Results 5-28
5.10.2 CSM 5-29
5.10.3 Conclusions 5-29
5.11 Building 3997 5-30
5.11.1 Analytical Results 5-30
5.11.2 CSM 5-31
5.11.3 Conclusions 5-32
5.12 Building 4497 5-33
5.12.1 Analytical Results 5-33
5.12.2 CSM 5-33
5.12.3 Conclusions 5-34
5.13 Building 4498 5-35
5.13.1 Analytical Results 5-35
5.13.2 CSM 5-36
5.13.3 Conclusions 5-37
5.14 Building 4533 5-37
5.14.1 Analytical Results 5-37
5.14.2 CSM 5-38
5.14.3 Conclusions 5-39

6 Conclusions and Proposed Future Actions 6-1
6.1 Conclusions 6-1
6.2 Proposed Future Actions 6-1
6.2.1 Remedial Action Objectives 6-1
6.2.2 Performance Monitoring 6-2
6.2.3 Construction Planning 6-3

7 References 7-1

Tables

ES-1 Summary of Recommendations

2-1 Phase II Sampling and Analysis Plan Deviations

3-1 Generic Industrial Screening Levels
3-2 Base-Specific Soil Vapor Screening Levels
3-3 Summary of OU1 Phase II Subslab Soil Vapor Results
3-4 Summary of OU1 Phase II Indoor Air Results
3-5 Summary of OU1 Phase II Outdoor Air Results
3-6 Maximum Concentrations in Outdoor Air

5-1 Summary of Building 143 Evaluation Results
5-2 Summary of Building 4225 Evaluation Results
5-3 Summary of Building 137 Evaluation Results
5-4 Summary of Building 129 Evaluation Results
5-5 Summary of Building 133 Evaluation Results
5-6 Summary of Building 3402 Evaluation Results
5-7 Summary of Building 4026 Evaluation Results
5-8 Summary of Building 4224 Evaluation Results
5-9 Summary of Building 131 Evaluation Results
5-10 Summary of Building 3997 Evaluation Results
5-11 Summary of Building 4497 Evaluation Results
5-12 Summary of Building 4498 Evaluation Results
5-13 Summary of Building 4533 Evaluation Results

6-1 Summary of Monitoring Recommendations

Figures

1-1 Base Location Map
1-2 OU1 – Site Location Map
1-3 Trichloroethene (TCE) Isoconcentration Map, Upper Surficial Aquifer
1-4 1,2-dichloroethene (1,2 DCE) Isoconcentration Map, Upper Surficial Aquifer
1-5 Vinyl Chloride Isoconcentration Map, Upper Surficial Aquifer

2-1 Building 143 Phase II Sampling Locations
2-2 Building 4225 Phase II Sampling Locations
2-3 Building 137 Phase II Sampling Locations
2-4 Buildings 188 and 129 Phase II Sampling Locations
2-5 Buildings 133, 3402, 4026, and 4525 Phase II Sampling Locations
2-6 Building 4224 Phase II Sampling Locations
2-7 Buildings 131 and 3997 Phase II Sampling Locations
2-8 Buildings 4497, 4498, and 4533 Phase II Sampling Locations

5-1 Building 143 Vapor Intrusion Conceptual Site Model
5-2 Building 4225 Vapor Intrusion Conceptual Site Model
5-3 Building 137 Vapor Intrusion Conceptual Site Model
5-4 Buildings 133, 3402, 4026 Vapor Intrusion Conceptual Site Model
5-5 Buildings 131 & 3997 Vapor Intrusion Conceptual Site Model
5-6 Buildings 4497, 4498, & 4533 Vapor Intrusion Conceptual Site Model

Appendixes

A Chain-of-Custody Records
B Subslab Soil Vapor Sampling Field Data Sheets
C Indoor Air Sampling Field Data Sheets
D Building Survey Forms and Chemical Inventory
E Data Quality Evaluation
F Analytical Data
G Empirical (Base-Specific) Soil Vapor to Indoor Air Attenuation Factors Derived Using Phase II Data
H Human Health Risk Assessment - Indoor Air Risk Calculations

Acronyms and Abbreviations

AF	attenuation factor
bgs	below ground surface
CERCLA	Comprehensive Environmental Response, Compensation, and Liability Act of 1980
CLEAN	Comprehensive Long-term Environmental Action – Navy
COPC	constituent of potential concern
CSM	conceptual site model
cVOC	chlorinated volatile organic compound
DCA	dichloroethane
DCE	dichloroethene
DNAPL	dense, non-aqueous phase liquid
DOD	Department of Defense
DRMO	Defense Reutilization & Marketing Office
ELCR	excess lifetime cancer risk
FRCE	Fleet Readiness Center - East
ft	foot, feet
GC/MS	gas chromatograph/mass spectrometer
GIS	geographic information system
GWSL	groundwater screening level
Hg	mercury
HHRA	Human Health Risk Assessment
HQ	hazard quotient
HVAC	heating, ventilation, and air conditioning
IASL	indoor air screening level
IDW	investigation-derived waste
ITRC	Interstate Technology & Regulatory Council
IWTP	Industrial Wastewater Treatment Plant
J&E	Johnson and Ettinger
$\mu g/m^3$	micrograms per cubic meter
µg/L	micrograms per liter
MCAS	Marine Corps Air Station
MLE	multiple-lines-of-evidence
mL/min	milliliters per minute
NADEP	Naval Aviation Depot
NAVFAC	Naval Facilities Engineering Command
NC	North Carolina
NCDENR	North Carolina Department of Environment and Natural Resources
NCGWQS	North Carolina Groundwater Quality Standards
OU	Operable Unit
PCA	tetrachloroethane
PCE	tetrachloroethene

PID	photo-ionization detector
POL	petroleum, oil, and lubricant
ppmv	parts per million per volume
PRAP	Proposed Remedial Action Plan
QA/QC	Quality Assurance/Quality Control
RD	remedial design
RI	Remedial Investigation
RL	reporting limit
ROD	Record of Decision
RSL	Regional Screening Level
SVSL	soil vapor screening level
TCA	trichloroethane
TCE	trichloroethene
TM	technical memorandum
UFP-SAP	Uniform Federal Policy Sampling and Analysis Plan
USEPA	U.S. Environmental Protection Agency
USMC	United States Marine Corps
UST	underground storage tank
VC	vinyl chloride
VOC	volatile organic compound

SECTION 1

Introduction

This Phase II Vapor Intrusion Investigation Report documents the activities, results, and conclusions of the VI investigation and the proposed future VI activities at Operable Unit 1 (OU1), located at Marine Corps Air Station (MCAS) Cherry Point, North Carolina (**Figure 1-1**). The VI evaluation was conducted to assess potential VI migration of chlorinated volatile organic compounds (cVOCs) from contaminated groundwater (denoted as the OU1 Central Groundwater Plume) into overlying industrial buildings at OU1 (**Figure 1-2**). The field activities included the collection of concurrent subslab soil vapor and indoor air samples from 14 buildings of interest.

The Phase II VI investigation was implemented based on the recommendations in the Phase I Vapor Intrusion Evaluation Report (CH2M HILL, 2011a) and in accordance with the Uniform Federal Policy Sampling and Analysis Plan (UFP-SAP) for the Phase II OU1 Vapor Intrusion Investigation (CH2M HILL, 2011b). The VI investigation was conducted separately from the OU1 Remedial Investigation Addendum (CH2M HILL, 2009) and OU1 Feasibility Study (CH2M HILL, 2011c), both of which focused on soil, groundwater, sediment, and surface water.

This report was prepared under the United States Department of the Navy (Navy), Naval Facilities Engineering Command (NAVFAC), Atlantic Division, Comprehensive Long-Term Environmental Action - Navy Contract N62470-08-D-1000, Contract Task Order 097, for submittal to NAVFAC Mid-Atlantic Division, MCAS Cherry Point Environmental Affairs Department (EAD), U.S. Environmental Protection Agency (USEPA) Region 4, and North Carolina Department of Environment and Natural Resources (NCDENR). The Navy, EAD, USEPA, and NCDENR work jointly as the MCAS Cherry Point Tier I Partnering Team.

1.1 Site Background

MCAS Cherry Point is a 13,164-acre military reservation located adjacent to the city of Havelock in southeast Craven County, North Carolina (**Figure 1-1**). MCAS Cherry Point was commissioned in 1942 and provides support facilities and services for the Second Marine Aircraft Wing, the Fleet Readiness Center – East (FRCE, formerly Naval Aviation Depot [NADEP]), Combat Service Support Detachment 21 of the Second Marine Logistics Group, the Naval Air Maintenance Training Group Detachment, and the Defense Reutilization & Marketing Office (DRMO). MCAS Cherry Point maintains facilities for training and for supporting the Atlantic Fleet Marine Force aviation units and is designated as a primary aviation supply point.

OU1 is an industrial area approximately 565 acres in size, located in the southwest portion of MCAS Cherry Point (**Figure 1-2).** OU1 is bounded by C Street and Sandy Branch to the northwest, portions of the MCAS Cherry Point flightline and runway to the northeast and southeast, and East Prong Slocum Creek to the southwest.

The OU1 Central Groundwater Plume consists of trichloroethene (TCE) and its degradation products (**Figures 1-3** through **1-7**). The most elevated TCE concentrations (**Figures 1-3** and **1-4**) were detected in samples collected beneath Building 133 and may be indicative of the presence of TCE in dense, nonaqueous phase liquid (DNAPL) form. Detections of 1,2-dichloroethene (DCE) (**Figures 1-5 and 1-6**) and vinyl chloride (VC) (**Figures 1-7 and 1-8**) were generally observed with TCE. The OU1 Central Groundwater Plume extends from the upper surficial aquifer beneath Building 133 to the lower surficial aquifer down-gradient of the building, and further to Sandy Branch and East Prong Slocum Creek.

1.2 Objectives and Approach

The main objectives of this VI investigation were to assess the potential for migration of site-related cVOCs from contaminated groundwater and soil vapor into overlying industrial buildings at OU1 and to assess current potential risks to industrial workers from VI.

The Phase II VI evaluation approach included: (1) performing sampling and analysis to collect structure data (e.g. updated building usage/history and concurrent subslab soil vapor and indoor/outdoor air samples); (2) using concurrently collected subslab soil vapor and indoor air data to develop Base-specific AFs and screening levels;

and (3) conducting a risk assessment to assess whether potential cancer risks or non-cancer hazards for building occupants exceed target levels (risk-based screening levels). The actual quantitative risk estimates were calculated for indoor air during this phase of the VI investigation to evaluate the potential risk in support of a forthcoming Record of Decision (ROD) for the OU1 Central Groundwater Plume. The human health risk assessment is provided in Section 4.

The VI investigation was conducted using a phased, multiple-lines-of-evidence (MLE) approach consistent with the Department of Defense (DOD) Vapor Intrusion Handbook (2009), the Interstate Technology & Regulatory Council (ITRC) Vapor Intrusion Practical Guide (2007), and USEPA (2002) Vapor Intrusion Guidance documents. The general steps of the phased approach that was used during this VI investigation are presented on Figure 10 of the Phase II Vapor Intrusion Evaluation Sampling and Analysis Plan (SAP) (CH2M HILL, 2011b). The detailed sample selection strategy is presented as Figure 18 of the SAP (CH2M HILL, 2011b).

Environmental impacts from underground storage tank (UST) sites are addressed under the United States Marine Corps (USMC) Petroleum, Oil, and Lubricant (POL) Program and VI impacts from these sites were not evaluated as part of this VI investigation. Three buildings (4497, 4498, and 4533) were recommended for sampling of cVOCs in subslab soil vapor and indoor and outdoor air in the Phase I Vapor Intrusion Investigation Report (CH2M HILL, 2011a). These three buildings are also located in the vicinity of know petroleum hydrocarbon contamination. At the request of NAVFAC and MCAS Cherry Point, samples collected from these three buildings during Phase II were analyzed for the full TO-15 analyte list. The cVOC results are presented in this report; POL-related VOC results are presented in a separate technical memorandum (TM) (CH2M HILL, 2011d) and will be addressed by the POL Program.

1.3 Report Organization

The following subsequent sections are included in this Phase II Vapor Intrusion Investigation Report:

- Section 2—Investigation Methods and Procedures and Quality Assurance
- Section 3—Data Evaluation
- Section 4 – Human Health Risk Assessment
- Section 5— Building-Specific Conceptual Site Models
- Section 6 —Conclusions and Proposed Future Actions
- Section 7—References

Legend

- Cities
- Rivers and Streams
- Military Installation
- County Boundary

N
W E
S

0 20,000 40,000
Feet

Figure 1-1
Base Location Map
Marine Corps Air Station Cherry Point
Cherry Point, North Carolina

CH2MHILL

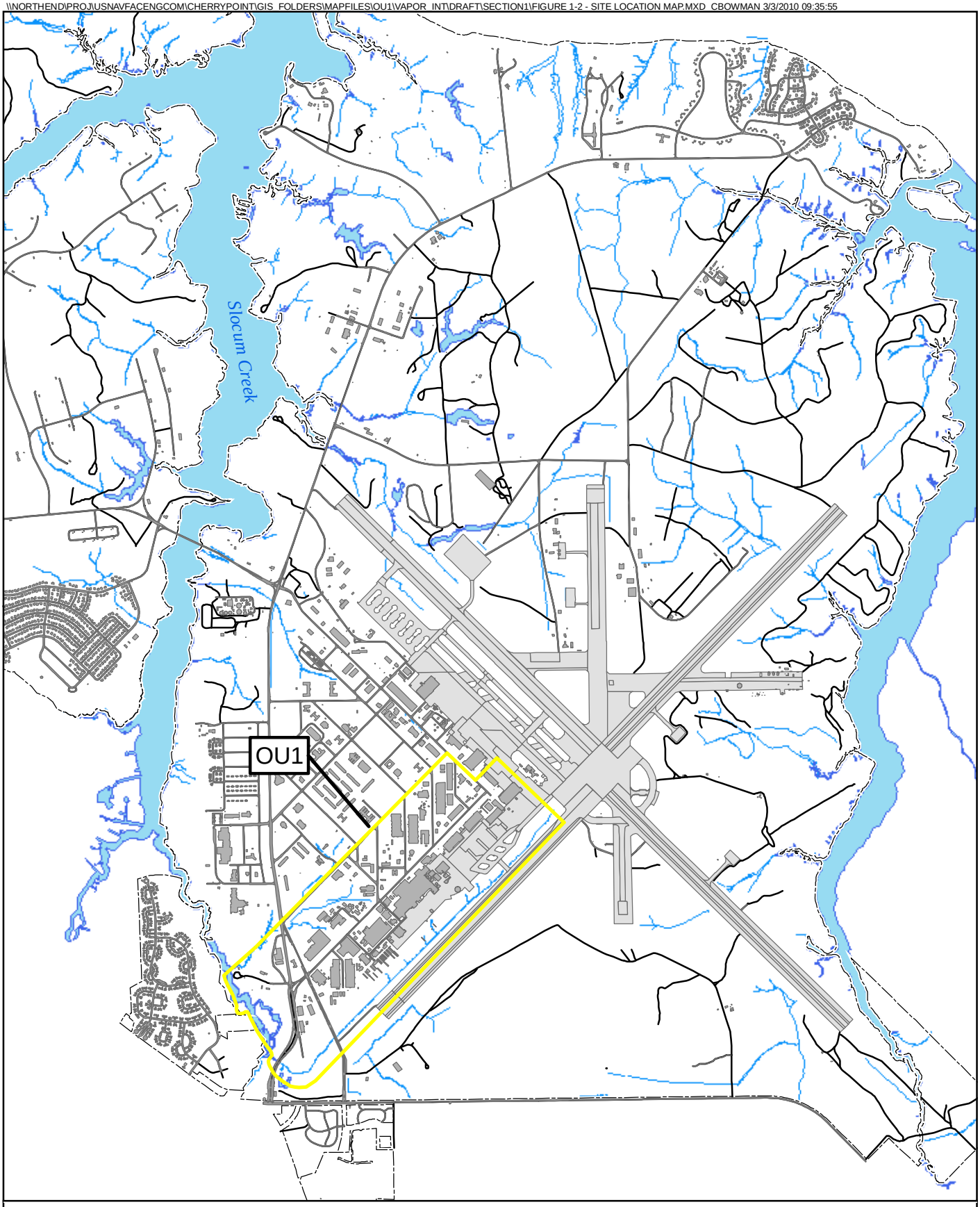

Legend

- OU Boundary
- Base Boundary
- Buildings
- Runway
- Road
- Surface Water

N
W E
S

0 1,500 3,000
Feet

Figure 1-2
OU1 - Site Location Map
Marine Corps Air Station Cherry Point
Cherry Point, North Carolina

CH2MHILL

VBO \\NORTHEND\PROJ\USNAVFACENGCOM\CHERRYPOINT\GIS_FOLDERS\MAPFILES\400944_OU1_PHASEII_VI_SAP\PLUMES\FIGURE 1-3 - TCE - UPPER AQUIFER.MXD CBOWMAN 11/17/2011 9:24:38 AM

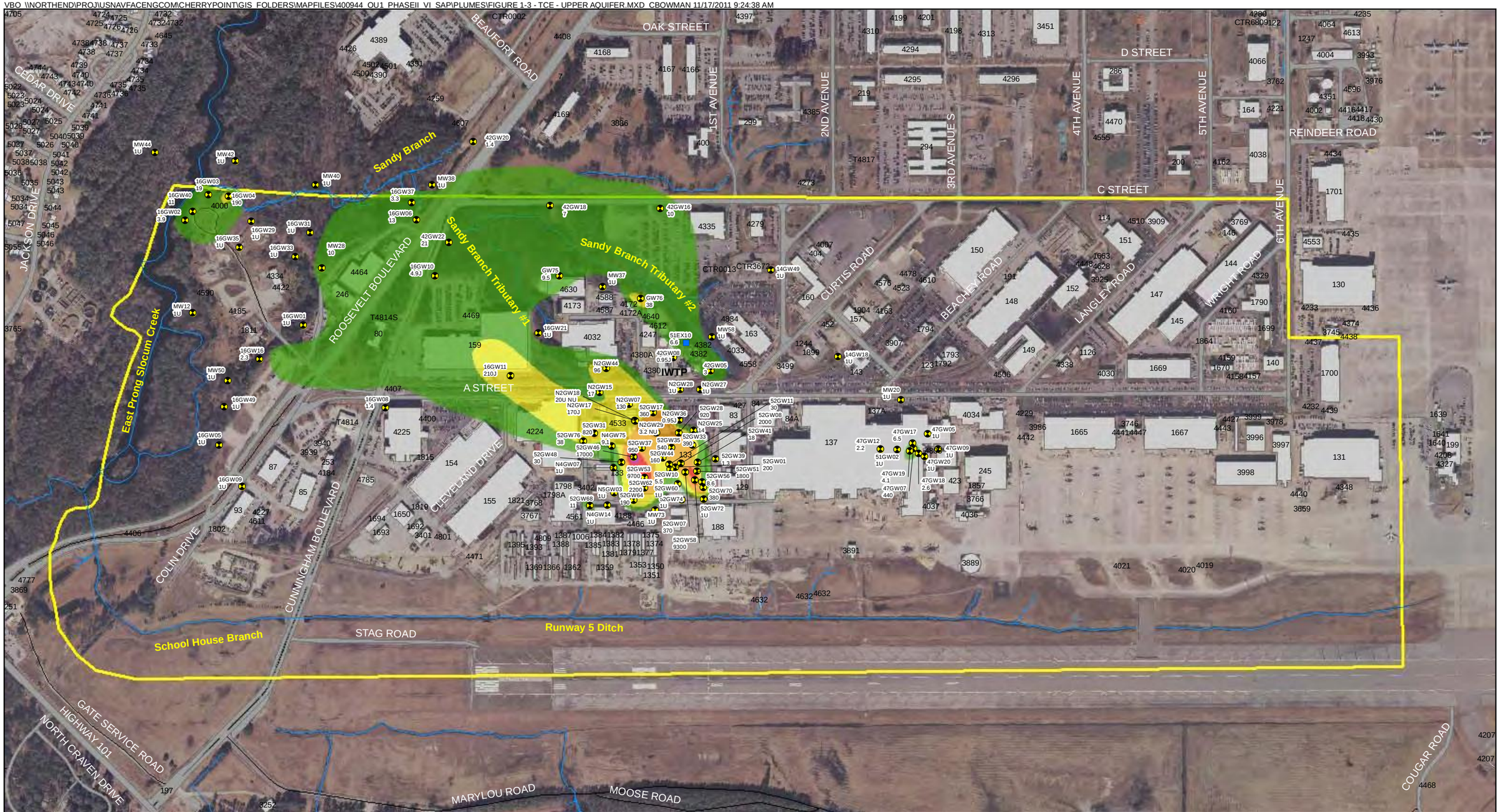

Legend

- Extraction Well
- Monitoring Well - Upper Aquifer
- Surface Water
- OU1 Boundary
- Existing Buildings
- NC2L - 10x NC2L
- 10x NC2L - 100x NC2L
- 100x NC2L - 1000x NC2L
- 1000x NC2L - 11,000 µg/L
- > 11,000 µg/L

IWTP - Industrial Wastewater Treatment Plant

Notes:
NC2L - North Carolina Groundwater Standard
NC2L = 3 µg/L (Jan 2010)
NU = Not Used
Concentrations are from the Spring 2009 sampling event
µg/L = micrograms per liter
U - analyte not detected above detection limit
J - concentration is estimated

N W E S

0 600 1,200 Feet

Figure 1-3
Trichloroethene (TCE) Isoconcentration Map
Upper Surficial Aquifer
Marine Corps Air Station Cherry Point
Cherry Point, North Carolina

CH2MHILL

VBO \\NORTHEND\PROJ\USNAVFACENGCOM\CHERRYPOINT\GIS_FOLDERS\MAPFILES\400944_OU1_PHASEII_VI_SAP\PLUMES\FIGURE 1-4 - 1_2_DCE - UPPER AQUIFER.MXD CBOWMAN 11/18/2011 2:06:39 PM

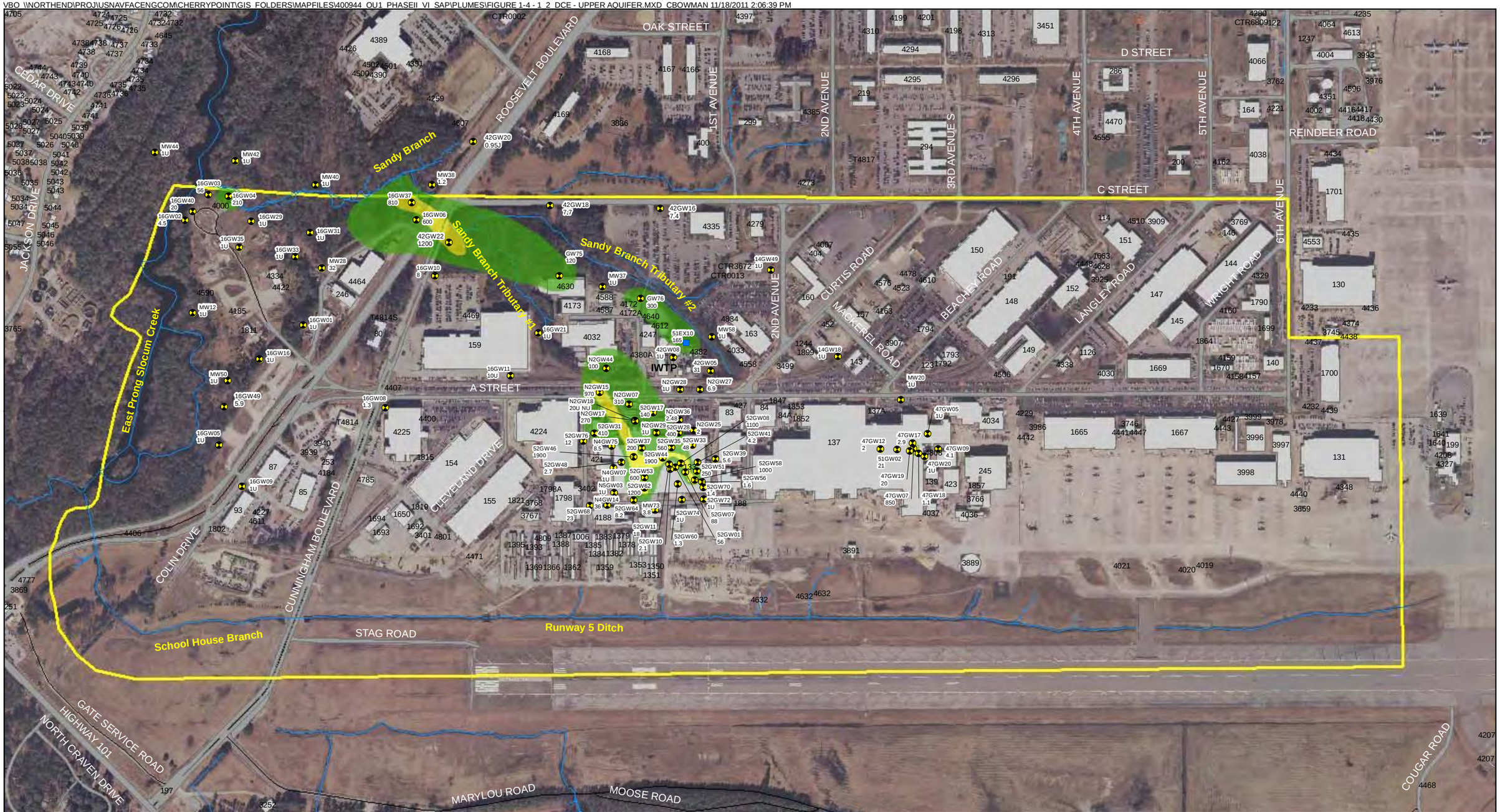

Legend

- Extraction Well
- Monitoring Well - Upper Aquifer
- Surface Water
- OU1 Boundary
- Existing Buildings
- NC2L - 10x NC2L
- 10x NC2L - 100x NC2L

Notes:
NC2L - North Carolina Groundwater Standard
NC2L = 70 µg/L (Jan 2010)
NU = Not Used
Concentrations are from the Spring 2009 sampling event
µg/L = micrograms per liter
U - analyte not detected above detection limit
J - concentration is estimated

N W E S

0 600 1,200 Feet

Figure 1-4
1,2-dichloroethene (1,2 DCE) Isoconcentration Map
Upper Surficial Aquifer
Marine Corps Air Station Cherry Point
Cherry Point, North Carolina

IWTP - Industrial Wastewater Treatment Plant

CH2MHILL

VBO \\NORTHEND\PROJ\USNAVFACENGCOM\CHERRYPOINT\GIS_FOLDERS\MAPFILES\400944_OU1_PHASEII_VI_SAP\PLUMES\FIGURE 1-5 - VC - UPPER AQUIFER.MXD CBOWMAN 11/18/2011 2:32:05 PM

Legend

- Extraction Well
- Monitoring Well - Upper Aquifer
- Surface Water
- OU1 Boundary
- Existing Buildings
- NC2L - 1000x NC2L
- 1000x NC2L - 10,000x NC2L
- 10,000x NC2L - 100,000 NC2L

Notes:
NC2L - North Carolina Groundwater Standard
NC2L = 0.03 µg/L (Jan 2010)
NU = Not Used
Concentrations are from the Spring 2009 sampling event
µg/L = micrograms per liter
U - analyte not detected above detection limit
J - concentration is estimated

N W E S

0 600 1,200 Feet

Figure 1-5
Vinyl Chloride Isoconcentration Map
Upper Surficial Aquifer
Marine Corps Air Station Cherry Point
Cherry Point, North Carolina

IWTP - Industrial Wastewater Treatment Plant

CH2MHILL

SECTION 2

Investigation Methods and Procedures and Quality Assurance

The methods used during the VI investigation were consistent with DOD (2009), ITRC (2007), and USEPA (2002) VI guidance documents. The Phase II investigation was conducted consistent with the recommendations set forth in the Phase I Vapor Intrusion Investigation Report (CH2M HILL, 2011a) and in accordance with the Phase II UFP-SAP (CH2M HILL, 2011b). The general steps of the phased approach that were applied during this VI investigation are presented on Figure 10 of the Phase II Vapor Intrusion UFP-SAP (CH2M HILL, 2011b). The detailed sample selection strategy is presented as Figure 18 of the SAP (CH2M HILL, 2011b).

2.1 Screening Process

The Phase I Vapor Intrusion Investigation Report (CH2M HILL, 2011a) presented the detailed screening steps of the phased evaluation and investigation process. The first step consisted of using the Base geographic information system (GIS) to identify buildings located above the groundwater plumes or within 100 feet (ft) of groundwater monitoring wells containing VOC concentrations (data collected during 2006) which exceeded generic screening levels. Initially, 80 buildings were identified for further investigation.

Buildings located in areas where contamination was not detected in the upper surficial aquifer were removed from the buildings of interest list since there was no source of VOCs for VI. Non-occupied buildings were also removed, as this investigation was defined as evaluating the potential for current VI migration. These two screening steps reduced the list of buildings of interest from 80 to 41. General building surveys were conducted at these 41 buildings of interest.

Site-specific screening levels were generated using USEPA's (2004) version of the Johnson and Ettinger (J&E) (1991) model and compared with 2006 groundwater data. This refined screening resulted in the identification of 19 buildings for further investigation during the Phase I sampling.

Buildings of interest for inclusion in Phase II of the VI investigation were selected by screening groundwater and near-slab soil vapor and/or subslab soil vapor data collected from the original list of 19 buildings during the Phase I investigation against generic VI screening levels. Buildings with data that exceeded generic screening levels were retained as buildings of interest for Phase II sampling (resulting in 12 buildings). In addition, Buildings 4525/129 and 188 were identified for Phase II sampling during the preferential pathway analysis; these buildings are connected by underground utilities (i.e., potential preferential pathways) that intersect areas with Phase I generic soil vapor screening level exceedances.

It was determined during field reconnaissance activities that Building 4525 (attached to Building 129) was not an enclosed structure and was removed as a building of interest for Phase II. Therefore, 14 buildings of interest were retained for Phase II.

2.1.1 Selection of Constituents of Potential Concern (COPCs)

COPCs for this investigation were selected based on results from the Remedial Investigation (RI) Addendum (CH2M HILL, 2009). Petroleum-related VOCs (i.e., benzene, chlorobenzene, ethylbenzene, isopropylbenzene, and xylenes) are being addressed under the MCAS Cherry Point POL Program and are not evaluated in this investigation. Therefore, the risks/hazards suggested by the comparison of Phase I results to the screening levels are based solely on constituents identified as COPCs. Three buildings, recommended for management under the POL Program, had elevated detection limits for COPCs during Phase I. Due to the elevated detection limits, both site-related cVOCs and POL-related VOCs were analyzed during Phase II. However, the POL-related VOC results are presented in a separate TM (CH2M HILL, 2011d) and are not discussed in this report. Samples from the other 11 buildings of interest were analyzed only for the COPCs identified in the RI.

The following VOCs were selected as COPCs, as identified in the OU1 RI and historical groundwater concentrations in exceedance of the site-specific groundwater screening levels within 100 feet of buildings at OU1:

- 1,1,1-Trichloroethane (1,1,1-TCA)
- 1,1,2,2-Tetrachloroethane (1,1,2,2-PCA)
- 1,1,2-Trichloro-1,2,2-Trifluoroethane (Freon 113)
- 1,1,2-Trichloroethane (1,1,2 -TCA)
- 1,1-Dichloroethane (1,1-DCA)
- 1,1-Dichloroethene (1,1-DCE)
- 1,2-Dichloroethane (1,2-DCA)
- Bromoform
- Chloromethane
- Dichlorodifluoromethane (Freon 12)
- Methylene Chloride
- Tetrachloroethene (PCE)
- trans-1,2-Dichloroethene (trans-1,2-DCE)
- TCE
- VC

2.2 Phase II Field Sampling Event

The field activities were conducted in May and June 2011 and consisted of collecting concurrent subslab soil vapor and indoor and outdoor air samples at the 14 buildings of interest. Building surveys were conducted at all 14 buildings. Detailed building surveys were conducted at Buildings 133, 137, and 3402 to obtain additional information on building characteristics due to the elevated cVOC concentrations in exterior soil vapor and/or subslab soil vapor observed during Phase I.

Subslab soil vapor and indoor air sampling locations were generally distributed evenly throughout each building of interest. Sample locations were biased toward certain areas in select buildings if site contamination was well defined and localized based on historical groundwater concentrations and the Phase I data. Subslab probes installed and sampled in Buildings 133 and 137 during Phase I were re-sampled during Phase II. Samples were not collected near any exterior walls, cracks, or interior walls to prevent introduction of ambient air to the samples. Subslab soil vapor and indoor air sample locations were generally co-located to aid in the development of Base-specific screening levels for data evaluation.

One outdoor air sample canister was placed at each site location over OU1 (e.g. Site 14, adjacent to Site 16, etc.). Outdoor air sample canisters were placed upwind of the site and were affixed in a secure location to an immovable structure using a lock.

2.2.1 Deviations from the UFP-SAP

Several proposed sampling locations could not be sampled based on field conditions. Actual sample locations from the sampling event are shown on **Figures 2-1 through 2-8**. **Table 2-1** lists the samples that were proposed in the UFP-SAP and the deviations which occurred during the event.

It was noted during utility clearance activities in Building 137 that the slab within 3 ft of previously installed subslab probe 51SG02 had been disturbed. A large portion of the slab and underlying soil had been removed for the installation of showers. A soil sample was collected and screened with a MultiRae PID after a portion of the slab had been removed and the underlying soil was stockpiled on the surface. The soil had been removed 1 week prior to screening and had a VOC reading of 5 parts per million per volume (ppmv). Subslab probe 51SG02 was sampled 3 days after the excavation was backfilled and the slab had been re-poured. There was a subsurface penetration (an un-finished portion in the slab surrounding a pipe about 6 ft from the subslab probe) present at the time the subslab soil vapor sample was collected from 51SG02. After sampling, probe 51SG02 was removed to avoid future damage to the probe during the planned construction on the slab and subsequent placement of

flooring. A concurrent co-located 24-hour indoor air sample, 51IA06, was collected overnight in the room and workers were requested to leave the doors closed during sampling.

2.3 Phase II Sample Collection Procedures

The May and June 2011 sampling event was performed in accordance with the procedures detailed in the SAP (2011b). In total, 48 subslab soil vapor, 35 indoor air samples, and 6 outdoor air samples were collected during Phase II. The chain-of-custody records are provided in **Appendix A**.

2.3.1 Site Preparation

Site preparation included conducting utility clearance at each proposed subslab soil vapor sample location. Proposed sampling locations were marked on concrete flooring inside the buildings of interest from April 27 through 29, 2011. Delta Geophysics of Catasauqua, Pennsylvania subsequently conducted the utility clearance from May 2 through 4, 2011.

2.3.2 Subslab Soil Vapor Sampling

Permanent subslab soil vapor probes were installed in the building foundations at locations at least 50 ft from exterior walls to avoid ambient air infiltration at the perimeter of the slab and away from underground water, sewer, heating, and electrical lines. The subslab probes consisted of stainless steel Swagelok® vapor tight fittings (a length of one-quarter-inch stainless steel tubing, a probe union, a sampling union, and a probe cap). The probes were installed by drilling through the building foundation with a rotary hammer drill and securing the probe in place with Portland cement so that the top of the probe was flush with the top of the foundation. The cement was allowed to dry for 24 hours prior to sampling.

A helium leak check was performed at each location to ensure that the probe was installed correctly and that all connections were leak-proof. The probe was purged with a sampling manifold (consisting of stainless steel Swagelok® vapor tight valves and fittings and Teflon tubing) and an air pump. One liter of subslab soil vapor was purged at 200 milliliters per minute (mL/min) into a Tedlar bag prior to sample collection. Subslab soil vapor samples were collected in 1-L Summa™ canisters equipped with flow controllers. The flow controllers regulated the sample collection rate to 200 mL/min, which resulted in a sample collection period of 5 minutes. The Summa™ canisters were filled until the pressure gauge read between -2 and -5 inches of mercury (Hg). The subslab soil vapor sampling field data sheets, which include the photo-ionization detector (PID) readings, for each building are provided in **Appendix B**.

2.3.3 Indoor and Outdoor Air Sampling

Concurrent indoor air samples were collected with the subslab soil vapor samples during Phase II. The indoor air sample locations were generally co-located with subslab soil vapor sampling locations. The sampling canisters were placed in the breathing zone, between 3 to 5 ft above the floor, when possible. Indoor air canisters were placed on a clean table or chair away from potential indoor VOC sources. Outdoor air canisters were equipped with sampling canes (an upside-down J-shaped stainless steel tube placed on top of the canister intake) to allow for proper collection height and to prevent precipitation from entering the canisters. Outdoor air canisters were placed up-wind of the investigation sites (e.g., Site 14, Site 51, etc).

Samples were collected over a 24-hour time frame in 6-L Summa™ canisters equipped with flow controllers. The Summa™ canisters were filled until the pressure gauge read between -5 and -10 inches of Hg. The indoor air sampling field data sheets for each building are provided in **Appendix C.**

2.3.4 Quality Assurance/Quality Control Sampling

During the field activities, the following quality assurance/quality control (QA/QC) samples were collected in accordance with the UFP-SAP (CH2M HILL, 2011b):

- Field duplicates; 1 per 10 samples per sample type

The duplicate samples were analyzed to verify the reproducibility of the laboratory results and the degree of variability among reported concentrations. The maximum concentrations from the parent and field duplicate

sample results were used in this evaluation. All data that were received were usable. Further details on the usability of the data are presented in Section 3.

2.3.5 Building Surveys

Basic building surveys were completed at all 14 buildings of interest during the Phase II investigation. As discussed above, detailed building surveys were conducted at Buildings 133, 137, and 3402 where the highest VI potential was suspected based on the results of the Phase I investigation. Building characteristics and conditions pertinent to VI were documented, such as building use and occupancy, building dimensions, concrete floor slab condition and type, typical operation of the heating, ventilation, and air conditioning (HVAC) system, and the presence of chemicals and/or preferential pathways. More detailed information was acquired from the Base Engineering department for the surveys conducted in Buildings 133, 137, and 3402 for use in the Phase II evaluation due to the elevated cVOCs concentrations observed in Phase I exterior soil vapor and/or subslab soil vapor at these buildings. This information included specifics on occupancy, building history, pesticide application, and other pertinent building characteristics. The building survey forms for all buildings and the chemical inventory provided by the Base for Buildings 129, 133, 137, and 4225 are presented in **Appendix D.**

2.4 Data Quality Evaluation

The data quality evaluation assesses the effect of the overall analytical process on the “availability” of the analytical data. “Availability” in this context refers to whether results can be used by the project team based on their analytical soundness. If a result is analytically sound, it is available for use by the project team.

Evaluation of laboratory performance is a check for compliance with the method requirements. Additionally, an independent, third-party validator conducted a review of the laboratory data to assess whether the analytical methods were within required control limits at the time of analysis. Evaluation of potential matrix interferences involves the review of several areas of results, including surrogate spike recoveries, matrix spike recoveries, and duplicate sample results.

The data evaluation and validation is a multi-tiered process. The process begins with an internal laboratory review, continues with an independent review by a third-party validator, and ends with an overall review by the Navy contractor project chemistry team. While only the data validator is allowed to apply qualifiers to the data, the process provides a medium for essential communication between the laboratory, validator, and project team, and allows for data quality to be thoroughly evaluated. Details of the data quality evaluation are presented in **Appendix E**.

All data collected during the OU1 Phase II VI investigation were found to be of acceptable quality. No data were rejected due to QA/QC deficiencies and all data were available for use by the project team. The raw analytical data tables are presented in **Appendix F**.

The data quality evaluation performed on data collected during Phase II sampling activities did not include data collected at buildings managed by the POL team. These data are discussed in further detail in a separate TM (CH2M HILL, 2011d).

2.5 Elevated Detection Limits

Detection limits for the COPCs in several soil vapor samples exceeded the screening criteria (Section 5). These elevated detection limits introduced uncertainty in drawing conclusions about the VI pathway. The following paragraphs summarize the laboratory’s process of establishing detection limits and potential reasons for the elevated detection limits at OU1.

- Prior to air sample analysis by EPA Method TO-15, the pressure of the Summa™ canisters is measured. If the pressure is lower than the ideal working range (approximately -10 to -20 inches Hg for 1L and 6L), the laboratory pressurizes the canister, thereby diluting the sample. The laboratory uses the initial and final canister pressures to calculate the dilution factor. This dilution raises the quantitation limits for all constituents.

- Before air sample analysis, the samples are first screened using a dedicated gas chromatograph/mass spectrometer (GC/MS). If one or more constituents are found over the analytical instrument's calibration curve, a dilution is performed to bring them within the acceptable range. The samples are then analyzed at the appropriate dilutions; however, secondary dilutions are sometimes necessary. Dilutions raise the quantitation limits for all constituents, including those which are reported as non-detect.
- Dilutions may be required based on the presence of either target or non-target constituents. For example, samples 16SG02, 51SG01, 51SG02, 51SG03, 51SG05, 52SG02, 52SG03, 52SG04, 52SG13, and 52SG14 were diluted by the laboratory because the concentration of a target compound exceeded the instrument's calibration range in the original analysis. These samples were reanalyzed to attain acceptable results within the calibration range.

As a result of dilutions, several constituents were non-detect in soil vapor and indoor and outdoor air samples with quantitation limits greater than the screening criteria. In accordance with the Phase II UFP-SAP (CH2M HILL, 2011b), if the laboratory's quantitation limit for a specific constituent is greater than the corresponding groundwater screening level (GWSL) and is non-detect, the analyte was considered not present. However, this approach introduces some uncertainty when drawing conclusions about the VI pathway. These uncertainties are noted in Section 5 where appropriate.

Table 2-1

Phase II Sampling and Analysis Plan Deviations

OU1, MCAS Cherry Point, North Carolina

Site Name	Building	Sample Type	Sample ID	Sample Collected (Y/N)	Deviations
Site 14	143	SG	OU1-14SG01-11B	Y	-
		IA	OU1-14IA01-11B	Y	-
		SG	OU1-14SG02-11B	Y	-
		IA	OU1-14IA02-11B	Y	-
		SG	OU1-14SG03-11B	Y	-
		OA	OU1-14OA01-11B	Y	-
Site 16	4225	SG	OU1-16SG01-11B	Y	-
		IA	OU1-16IA01-11B	Y	-
		SG	OU1-16SG02-11B	Y	-
		IA	OU1-16IA02-11B	Y	-
		SG	OU1-16SG03-11B	Y	-
		IA	OU1-16IA03-11B	Y	-
		SG	OU1-16SG04-11B	Y	-
		SG	OU1-16SG05-11B	Y	-
		OA	OU1-16OA01-11B	Y	-
Site 51	137	SG	OU1-51SG01-11B	Y	-
		IA	OU1-51IA01-11B	Y	-
		SG	OU1-51SG02-11B	Y	-
		IA	OU1-51IA02-11B	Y	-
		SG	OU1-51SG03-11B	Y	-
		IA	OU1-51IA03-11B	Y	-
		SG	OU1-51SG04-11B	Y	-
		IA	OU1-51IA04-11B	Y	-
		SG	OU1-51SG05-11B	Y	-
		IA	OU1-51IA05-11B	Y	-
		SG	OU1-51SG06-11B	Y	-
		IA	OU1-51IA06-11B	Y	Collected concurrently with 51SG02 in shower construction area
		SG	OU1-51SG07-11B	N	Sample not collected due to slab thickness greater than 1 foot in hangar
		SG	OU1-51SG08-11B	Y	-
		SG	OU1-51SG09-11B	Y	-
		OA	OU1-51OA01-11B	Y	-

Table 2-1

Phase II Sampling and Analysis Plan Deviations

OU1, MCAS Cherry Point, North Carolina

Site Name	Building	Sample Type	Sample ID	Sample Collected (Y/N)	Deviations
Site 52	133	SG	OU1-52SG01-11B	Y	-
		IA	OU1-52IA01-11B	Y	-
		SG	OU1-52SG02-11B	Y	-
		IA	OU1-52IA02-11B	Y	-
		SG	OU1-52SG03-11B	Y	-
		IA	OU1-52IA03-11B	Y	-
		SG	OU1-52SG04-11B	Y	-
		IA	OU1-52IA04-11B	Y	-
		SG	OU1-52SG05-11B	Y	-
		IA	OU1-52IA05-11B	Y	-
		SG	OU1-52SG13-11B	Y	-
		SG	OU1-52SG14-11B	Y	-
		SG	OU1-52SG15-11B	Y	-
		SG	OU1-52SG16-11B	Y	-
		OA	OU1-52OA01-11B	Y	-
	4026	SG	OU1-52SG17-11B	Y	-
		IA	OU1-52IA10-11B	Y	-
		SG	OU1-52SG18-11B	Y	-
		IA	OU1-52IA11-11B	Y	-
	3402	SG	OU1-52SG10-11B	Y	-
		IA	OU1-52IA08-11B	Y	-
		SG	OU1-52SG11-11B	Y	-
		IA	OU1-52IA09-11B	Y	-
		SG	OU1-52SG12-11B	Y	-
	4224	SG	OU1-52SG06-11B	Y	-
		IA	OU1-52IA06-11B	Y	-
		SG	OU1-52SG07-11B	Y	-
		IA	OU1-52IA07-11B	Y	-
		SG	OU1-52SG08-11B	Y	-
		SG	OU1-52SG09-11B	Y	-
	4525	SG	OU1-52SG19-11B	N	No samples were collected at this location. This is an awning and not a building.
		IA	OU1-52IA14-11B	N	
		SG	OU1-52SG20-11B	N	
		IA	OU1-52IA13-11B	N	
		SG	OU1-52SG21-11B	N	
	129	SG	OU1-52SG22-11B	N	Unable to collect due to ordnance in building
		IA	OU1-52IA12-11B	Y	-
		SG	OU2-52SG23-11B	N	Unable to collect due to ordinance in building
		IA	OU1-52IA13-11B	Y	Sample planned for collection in 4525 but moved to 129 due to no collection in 4525
	188	SG	OU1-52SG24-11B	Y	-
		IA	OU1-52IA15-11B	Y	-
		SG	OU1-52SG25-11B	N	Sample not collected due to slab thickness greater than 1 foot in hangar

Table 2-1

Phase II Sampling and Analysis Plan Deviations

OU1, MCAS Cherry Point, North Carolina

Site Name	Building	Sample Type	Sample ID	Sample Collected (Y/N)	Deviations
Site 74	131	SG	OU1-74SG01-11B	Y	-
		IA	OU1-74IA01-11B	Y	-
		SG	OU1-74SG02-11B	N	Unable to collect due to obstructed probe
		IA	OU1-74IA02-11B	Y	-
		SG	OU1-74SG03-11B	Y	-
		IA	OU1-74IA03-11B	Y	-
		SG	OU1-74SG04-11B	Y	-
	3997	SG	OU1-74SG05-11B	Y	-
		IA	OU1-74IA05-11B	Y	-
		SG	OU1-74SG06-11B	Y	-
		IA	OU1-74IA06-11B	Y	-
		SG	OU1-74SG07-11B	Y	-
		IA	OU1-74IA07-11B	Y	-
		SG	OU1-74SG08-11B	Y	-
		OA	OU1-74OA01-11B	Y	-
UST	4533	SG	OU1-USTSG04-11B	Y	-
		IA	OU1-USTIA04-11B	Y	-
		SG	OU1-USTSG05-11B	Y	-
		IA	OU1-USTIA05-11B	Y	-
		OA	OU1-USTOA01-11B	Y	-
	4498	SG	OU1-USTSG01-11B	Y	-
		IA	OU1-USTIA01-11B	Y	-
	4497	SG	OU1-USTSG02-11B	Y	-
		IA	OU1-USTIA02-11B	Y	-
		SG	OU1-USTSG03-11B	Y	-
		IA	OU1-USTIA03-11B	Y	-

VBO \\NORTHEND\PROJ\USNAVFACENGCOM\CHERRYPOINT\GIS_FOLDERS\MAPFILES\400944_OU1_PHASEII_VI_SAP\EXCEEDANCES\FIGURE 2-1 - BUILDINGS 143_09_SAMPLE_LOCS.MXD CBOWMAN 11/17/2011 12:48:57 PM

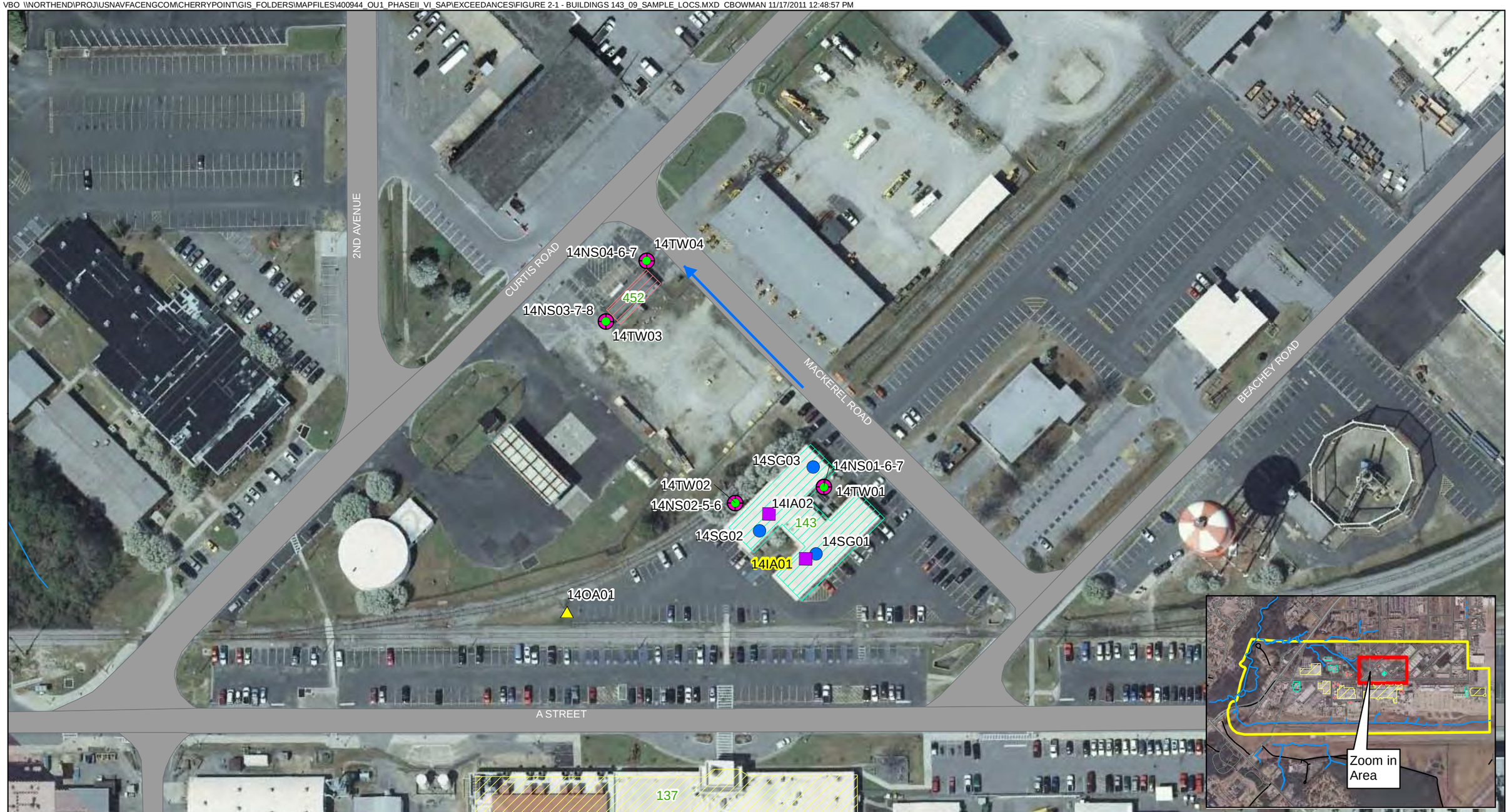

Legend

- Outdoor Air Sample Location
- Indoor Air Sample Location
- Near Slab Soil Gas Sample Location
- Sub Slab Soil Gas Sample Location
- Temporary Well Location
- Surface Water
- OU1 Boundary
- Buildings within 100 ft of Monitoring Wells Exceeding Small Building Criteria
- Buildings within 100 ft of Monitoring Wells Exceeding Medium Building Criteria
- Buildings within 100 ft of Monitoring Wells Exceeding Large Building Criteria
- General Groundwater Flow Direction

Yellow = Sample with one or more exceeding constituents of generic industrial screening level

Orange = Sample with one or more exceeding constituents of base-specific industrial SVSL's (AF=$1x10^{-3}$)

N W E S

0 100 200 Feet

Figure 2-1
Building 143
Phase II Sampling Locations
Marine Corps Air Station Cherry Point
Cherry Point, North Carolina

CH2MHILL.

VBO \\NORTHEND\PROJ\USNAVFACENGCOM\CHERRYPOINT\GIS_FOLDERS\MAPFILES\400944_OU1_PHASEII_VI_SAP\EXCEEDANCES\FIGURE 2-2 - BUILDING 4225_09_SAMPLE_LOCS.MXD CBOWMAN 10/6/2011 1:08:11 PM

Legend

- Outdoor Air Sample Location
- Indoor Air Sample Location
- Near Slab Soil Gas Sample Location
- Sub Slab Soil Gas Sample Location
- Temporary Well Location
- Surface Water
- OU1 Boundary
- Buildings within 100 ft of Monitoring Wells Exceeding Small Building Criteria
- Buildings within 100 ft of Monitoring Wells Exceeding Medium Building Criteria
- Buildings within 100 ft of Monitoring Wells Exceeding Large Building Criteria
- General Groundwater Flow Direction

Yellow = Sample with one or more exceeding constituents of generic industrial screening level

Orange = Sample with one or more exceeding constituents of base-specific industrial SVSL's (AF=$1x10^{-3}$)

N W E S

0 100 200 Feet

Figure 2-2
Building 4225
Phase II Sampling Locations
Marine Corps Air Station Cherry Point
Cherry Point, North Carolina

CH2MHILL.

VBO \\NORTHEND\PROJ\USNAVFACENGCOM\CHERRYPOINT\GIS_FOLDERS\MAPFILES\400944_OU1_PHASEII_VI_SAP\EXCEEDANCES\FIGURE 2-3 - BUILDINGS 137_09_SAMPLE_LOCS.MXD CBOWMAN 1/17/2012 9:05:24 AM

Legend

- Outdoor Air Sample Location
- Indoor Air Sample Location
- Near Slab Soil Gas Sample Location
- Sub Slab Soil Gas Sample Location
- Temporary Well Location
- Surface Water
- OU1 Boundary
- Buildings within 100 ft of Monitoring Wells Exceeding Small Building Criteria
- Buildings within 100 ft of Monitoring Wells Exceeding Medium Building Criteria
- Buildings within 100 ft of Monitoring Wells Exceeding Large Building Criteria
- General Groundwater Flow Direction

Yellow = Sample with one or more exceeding constituents of generic screening level

Orange = Sample with one or more exceeding constituents of base-specific SVSL's (AF=$1x10^{-3}$)

N W E S

0 100 200 Feet

Figure 2-3
Buildings 137
Phase II Sampling Locations
Marine Corps Air Station Cherry Point
Cherry Point, North Carolina

CH2MHILL.

VBO \\NORTHEND\PROJ\USNAVFACENGCOM\CHERRYPOINT\GIS_FOLDERS\MAPFILES\400944_OU1_PHASEII_VI_SAP\EXCEEDANCES\FIGURE 2-4 - BUILDINGS 188, AND 4525_129_SAMPLE_LOCS.MXD CBOWMAN 10/6/2011 1:11:20 PM

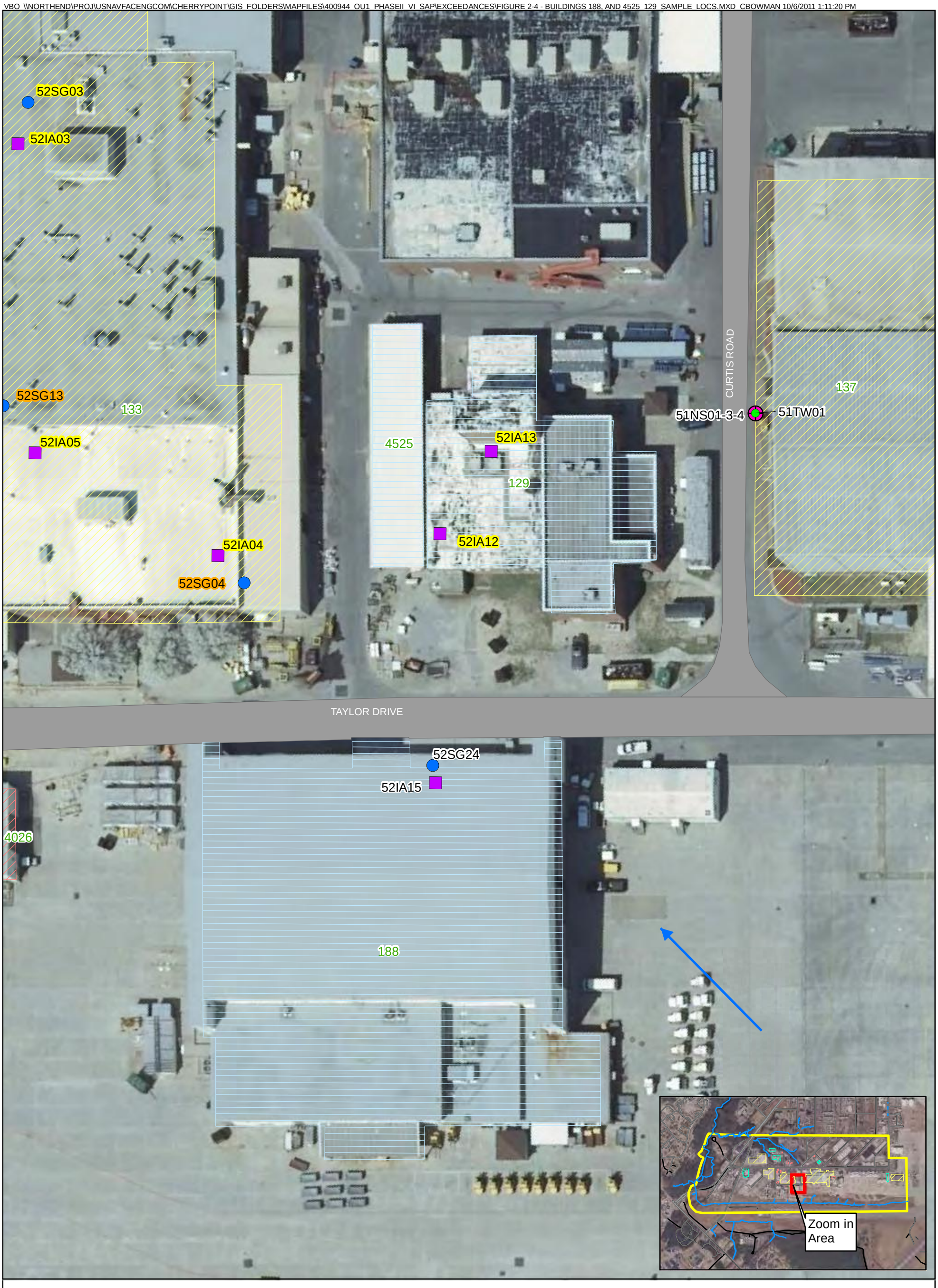

Legend

- Indoor Air Sample Location
- Near Slab Soil Gas Sample Location
- Sub Slab Soil Gas Sample Location
- Temporary Well Location
- Surface Water
- General Groundwater Flow Direction
- OU1 Boundary
- Buildings recommended for sampling due to preferential pathway analysis
- Buildings within 100 ft of Monitoring Wells Exceeding Small Building Criteria
- Buildings within 100 ft of Monitoring Wells Exceeding Medium Building Criteria
- Buildings within 100 ft of Monitoring Wells Exceeding Large Building Criteria

Yellow = Sample with one or more exceeding constituents of generic industrial screening level

Orange = Sample with one or more exceeding constituents of base-specific industrial SVSL's (AF=$1x10^{-3}$)

N W E S

0 25 50 Feet

Figure 2-4
Buildings 4525/129 & 188
Phase II Sampling Locations
Marine Corps Air Station Cherry Point
Cherry Point, North Carolina

CH2MHILL

VBO \\NORTHEND\PROJ\USNAVFACENGCOM\CHERRYPOINT\GIS_FOLDERS\MAPFILES\400944_OU1_PHASEII_VI_SAP\EXCEEDANCES\FIGURE 2-5 - BUILDINGS 133, 3402, 4026, 4525_129, AND 188_09_SAMPLE_LOCS.MXD CBOWMAN 1/17/2012 9:08:29 AM

Legend

- Outdoor Air Sample Location
- Indoor Air Sample Location
- Near Slab Soil Gas Sample Location
- Sub Slab Soil Gas Sample Location
- Temporary Well Location
- Surface Water
- Buildings recommended for sampling due to preferential pathway analysis
- General Groundwater Flow Direction
- Conceptual Locations of 1940s storm drainage
- Buildings within 100 ft of Monitoring Wells Exceeding Small Building Criteria
- Buildings within 100 ft of Monitoring Wells Exceeding Medium Building Criteria
- Buildings within 100 ft of Monitoring Wells Exceeding Large Building Criteria
- OU1 Boundary

0 50 100 Feet

N E S W

Yellow = Sample with one or more exceeding constituents of generic industrial screening level

Orange = Sample with one or more exceeding constituents of base-specific industrial SVSL's (AF=$1x10^{-3}$)

Figure 2-5
Buildings 133, 3402, 4026, 4525/129, & 188
Phase II Sampling Locations
Marine Corps Air Station Cherry Point
Cherry Point, North Carolina

CH2MHILL

VBO \\NORTHEND\PROJ\USNAVFACENGCOM\CHERRYPOINT\GIS_FOLDERS\MAPFILES\400944_OU1_PHASEII_VI_SAP\EXCEEDANCES\FIGURE 2-6 - BUILDING 4224_09_SAMPLE_LOCS.MXD CBOWMAN 10/6/2011 1:18:06 PM

Legend

- Outdoor Air Sample Location
- Indoor Air Sample Location
- Near Slab Soil Gas Sample Location
- Sub Slab Soil Gas Sample Location
- Temporary Well Location
- Surface Water
- General Groundwater Flow Direction
- Buildings within 100 ft of Monitoring Wells Exceeding Small Building Criteria
- Buildings within 100 ft of Monitoring Wells Exceeding Medium Building Criteria
- Buildings within 100 ft of Monitoring Wells Exceeding Large Building Criteria
- OU1 Boundary

Yellow = Sample with one or more exceeding constituents of generic industrial screening level

Orange = Sample with one or more exceeding constituents of base-specific industrial SVSL's (AF=1x10^{-3})

N S E W

0 50 100 Feet

Figure 2-6
Building 4224
Phase II Sampling Locations
Marine Corps Air Station Cherry Point
Cherry Point, North Carolina

CH2MHILL

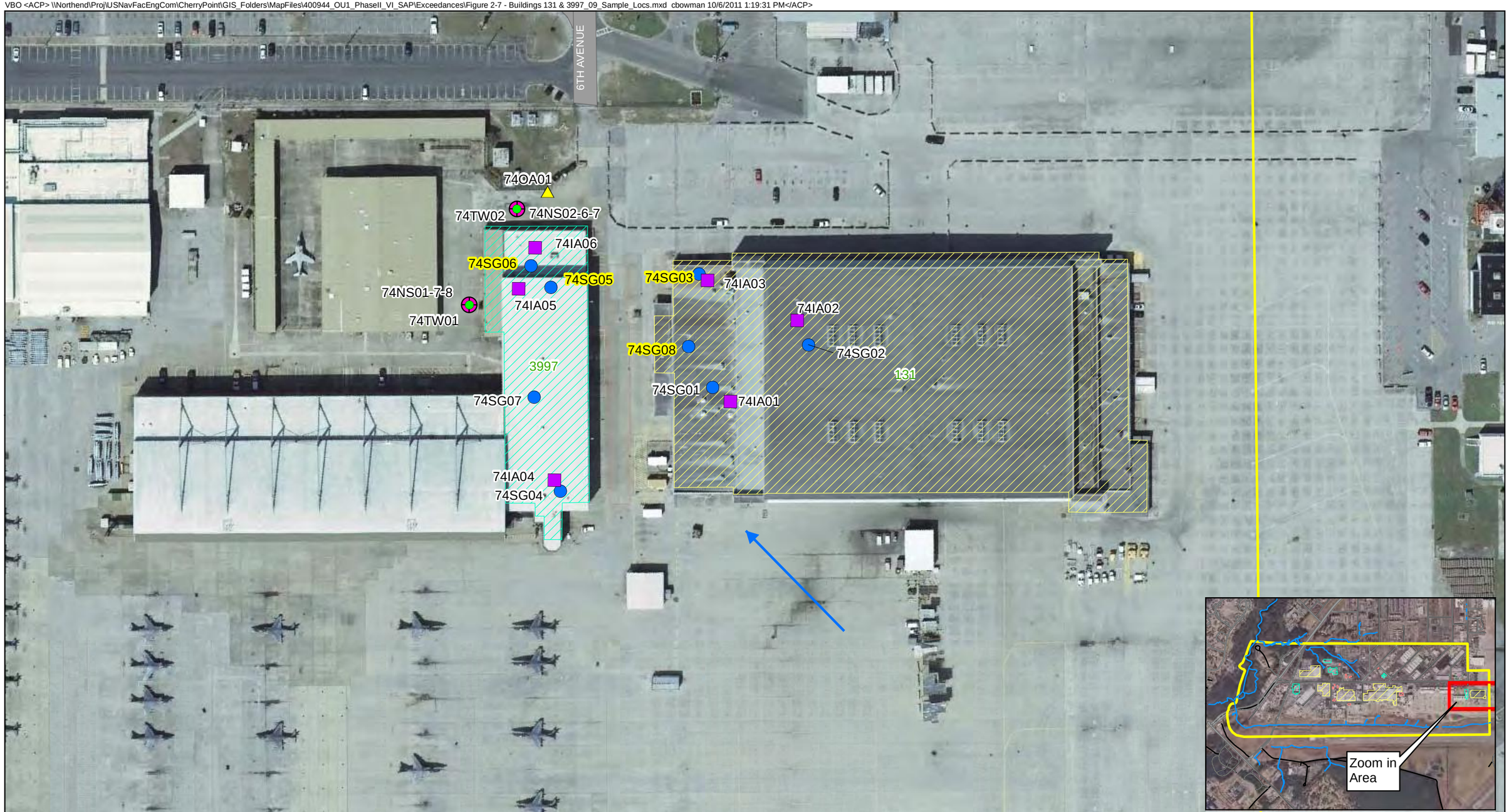

Legend

- Outdoor Air Sample Location
- Indoor Air Sample Location
- Near Slab Soil Gas Sample Location
- Sub Slab Soil Gas Sample Location
- Temporary Well Location
- Surface Water
- OU1 Boundary
- Buildings within 100 ft of Monitoring Wells Exceeding Small Building Criteria
- Buildings within 100 ft of Monitoring Wells Exceeding Medium Building Criteria
- Buildings within 100 ft of Monitoring Wells Exceeding Large Building Criteria
- General Groundwater Flow Direction

Yellow = Sample with one or more exceeding constituents of generic industrial screening level

Orange = Sample with one or more exceeding constituents of base-specific industrial SVSL's (AF=$1x10^{-3}$)

W N S E

0 100 200 Feet

Figure 2-7
Buildings 131 & 3997
Phase II Sampling Locations
Marine Corps Air Station Cherry Point
Cherry Point, North Carolina

CH2MHILL.

VBO \\NORTHEND\PROJ\USNAVFACENGCOM\CHERRYPOINT\GIS_FOLDERS\MAPFILES\400944_OU1_PHASEII_VI_SAP\EXCEEDANCES\FIGURE 2-8 - BUILDINGS 4497, 4498, AND 4533_SAMPLE_LOCS.MXD CBOWMAN 10/6/2011 1:20:36 PM

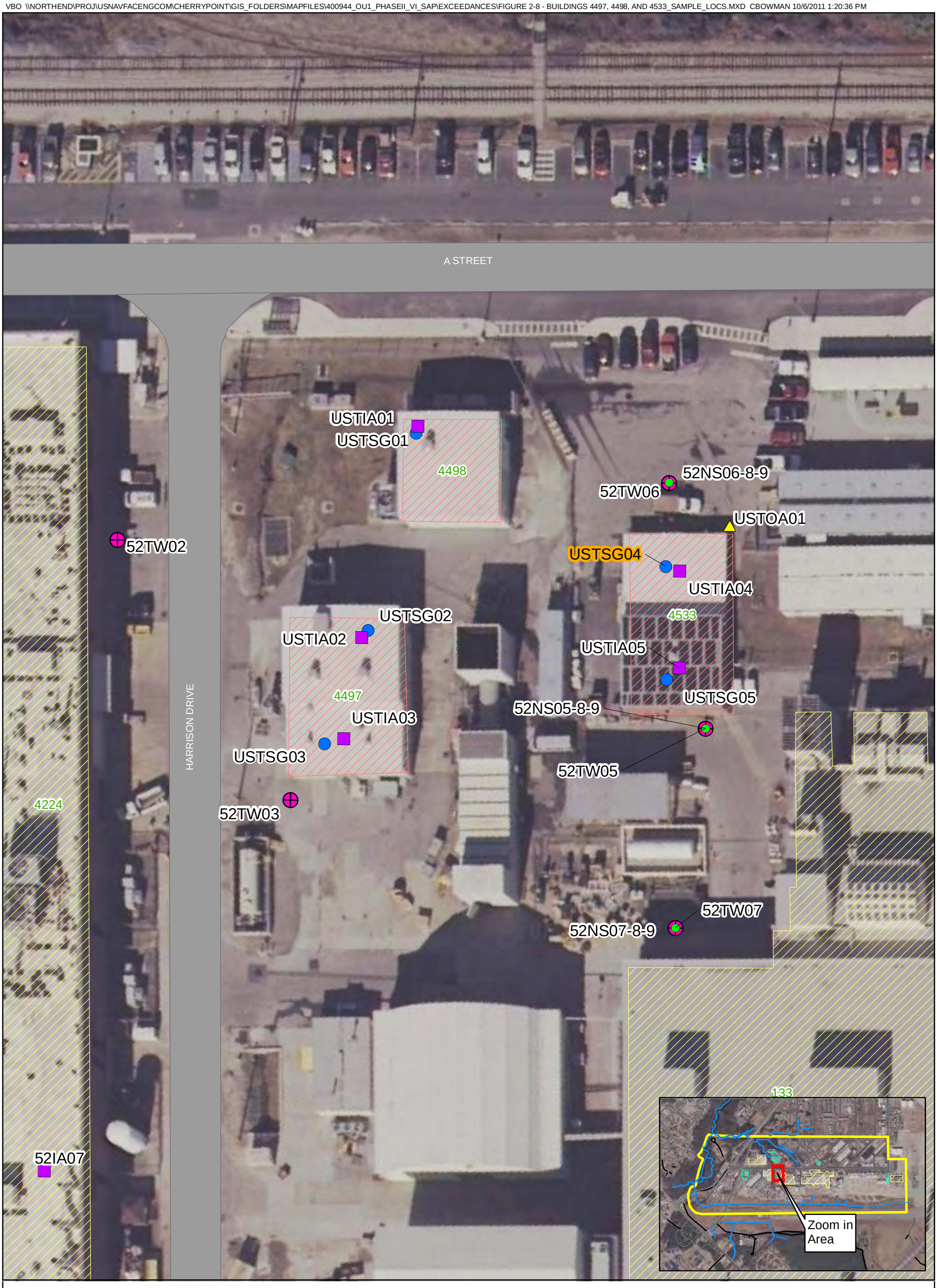

Legend

- Outdoor Air Sample Location
- Indoor Air Sample Location
- Near Slab Soil Gas Sample Location
- Sub Slab Soil Gas Sample Location
- Temporary Well Location
- Buildings within 100 ft of Monitoring Wells Exceeding Small Building Criteria
- Buildings within 100 ft of Monitoring Wells Exceeding Medium Building Criteria
- Buildings within 100 ft of Monitoring Wells Exceeding Large Building Criteria
- OU1 Boundary

N W E S

0 20 40 80 Feet

Figure 2-8
Buildings 4497, 4498, and 4533
Phase II Sampling Locations
Marine Corps Air Station Cherry Point
Cherry Point, North Carolina

Yellow = Sample with one or more exceeding constituents of generic industrial screening level

Orange = Sample with one or more exceeding constituents of base-specific industrial SVSL's (AF=$1x10^{-3}$)

CH2MHILL

SECTION 3

Data Evaluation

The subslab soil vapor and indoor air data were compared to the risk-based screening levels to evaluate the potential for VI impacts. This section documents selection of the screening levels, provides the screening levels used in this evaluation, and presents a brief summary of the Phase II data and the constituents in indoor air that exceeded the associated screening levels.

3.1 Screening Levels

The generic screening levels that were used to evaluate the Phase II sampling data are similar to those used to evaluate the Phase I sampling data in the Phase I Vapor Intrusion Investigation Report (CH2M HILL, 2011a), but were updated for this report using the most recent USEPA Regional Screening Levels (RSLs) (November 2011).

In addition, Base-specific soil vapor screening levels (SVSLs) were considered for both carcinogenic and non-carcinogenic cVOCs observed in subslab soil vapor. The development of these Base-specific SVSLs is presented in Section 3.1.2 and **Appendix G**.

The industrial SVSLs are based on USEPA's Industrial RSLs, which were developed for a target risk of 1×10^{-6} for carcinogens and a hazard quotient (HQ) of 1.0 for non-carcinogens. The data are screened against these risk-based screening levels to identify buildings where additional evaluation is warranted. During the additional evaluation, the USEPA (1991) risk management range of 1×10^{-6} to 1×10^{-4} was considered for the carcinogenic cVOCs detected in indoor air and suspected of being related to VI. Concentrations above this range (i.e., greater than 1×10^{-4} cancer risk) generally require remediation and/or mitigation of the VI pathway. Concentrations within the risk management range may require further evaluation based on site conditions. Concentrations above the USEPA (1991) non-cancer target HI of 1.0 may also require further action or evaluation.

3.1.1 Calculation of Generic Screening Levels

Generic SVSLs for an industrial scenario are provided in **Table 3-1**. The SVSLs were calculated using the USEPA (November 2011) RSLs for industrial air adjusted by the USEPA (2002) default AF of 0.1 for shallow soil vapor. A target non-cancer HQ of 0.1 was incorporated into the screening level calculations to account for potential cumulative non-cancer effects from multiple COPCs.

Generic SVSLs were developed for chemicals detected in subslab soil vapor samples using the methodology in Appendix D of the Draft Vapor Intrusion Guidance (USEPA, 2002) for calculating target soil vapor concentrations corresponding to target indoor air concentrations. SVSLs were calculated for shallow soil vapor (i.e. soil vapor < 5 ft below ground surface [bgs]) and subslab soil vapor. The target generic SVSL corresponding to a chemical's target indoor air concentration (i.e. RSL for industrial air) was calculated by dividing the RSL by the USEPA (2002) default AF for shallow soil vapor:

$$C_{soil\ vapor}\ [\mu g/m^3] = C_{target,\ ia}\ [\mu g/m^3]/\alpha$$

Where,

- $C_{soil\ vapor}$ = target soil vapor concentration (i.e., SVSL)
- C_{target}, ia = target indoor air concentration (i.e., RSLs for industrial air), and
- α = AF [ratio of indoor air concentration to source vapor concentration; 1×10^{-1} for shallow soil vapor (i.e., soil vapor < 5 ft)

The generic SVSLs are based on a $1x10^{-6}$ cancer risk and a non-cancer HI of 1.0, which was divided by 10, resulting in an HI of 0.1 to account for exposure to multiple constituents (i.e., it is assumed that 10 non-carcinogens would be present).

Indoor air screening levels (IASLs) based on the RSLs for an industrial scenario are also provided in **Table 3-1**.

3.1.2 Calculated Base-Specific Screening Levels

Empirical (Base-specific) AFs were calculated using paired concurrent subslab and indoor air data collected during Phase II. The details of how the empirical AFs were calculated are presented in **Appendix G**.

The empirical subslab to indoor air AFs ranged from $1x10^{-3}$ to $1x\ 10^{-5}$ for those constituents with indoor air results 2 times greater than outdoor air and potentially related to VI. These results indicate that the shallow SVSLs based on USEPA's (2002) default AF of $1x10^{-1}$ significantly (at least 100 times) over-predict indoor air concentrations when compared to the selected Base-specific AF of $1x10^{-3}$.

Base-specific SVSLs were calculated based on an assumed Base-specific empirical AF of $1x10^{-3}$ and were used in the final evaluation of the subslab soil vapor results in subsequent sections. Refer to **Table 3-2** for a list of the Base-specific SVSLs. Note that the Base-specific shallow soil vapor to indoor air AF of $1x10^{-3}$ is similar to the site-specific default for sandy soil (most conservative) scenario-specific AF listed in USEPA's (2002) draft VI Guidance. An empirically derived Base-specific shallow soil vapor to indoor air AF of $1x10^{-3}$ was also chosen for the evaluation performed at Marine Corps Base Camp Lejeune (MCB CamLej) following a similar process (CH2M HILL, 2011e). MCAS Cherry Point and MCB CamLej share similar site characteristics (sandy soil, eastern North Carolina location, shallow groundwater, etc.), are located approximately 30 miles from one another, and were originally constructed during the same time period (early 1940s).

The Base-specific SVSLs will be used for future VI evaluations at MCAS Cherry Point. To confirm that these screening levels remain appropriate over time, a re-evaluation should be performed during OU1 Central Groundwater Plume post-ROD monitoring. Concurrent subslab soil vapor and indoor air sampling should be performed at buildings where exceedances of the Base-specific SVSLs have occurred. Re-evaluation of the Base-specific AF will confirm that the AFs at buildings are not likely to change over time, even with the aging of the buildings.

3.1.3 Outdoor Air

Outdoor air samples were collected during Phase II for comparison with indoor air concentrations to evaluate the potential influence of outside air on indoor air quality. **Table 3-5** presents the Phase II outdoor air results. The maximum detected concentration of each constituent that was detected in at least one outdoor air sample is presented in **Table 3-6**.

The following outdoor air samples were collected during the May/June 2011 event:

- 14OA01-11B near Building 143
- 16OA01-11B near Building 4225
- 51OA01-11B near Building 137
- 52OA01-11B near Building 133
- 74OA01-11B near Building 3997
- USTOA01-11B near Building 4533

3.2 Comparison to Risk-Based Screening Levels

Subslab soil vapor analytical data collected during Phase II were compared to both generic and Base-specific screening levels. Indoor air analytical data were compared to generic screening levels. The results of these comparisons are shown in **Tables 3-3 and 3-4** and **Figures 5-1** through **5-6**. The results of the comparisons are discussed for each building in Section 5.

The results of the VI evaluation in Section 5 are presented using a comparison against screening levels that are derived from the USEPA (November 2011) RSLs. As noted previously, the RSLs are developed by USEPA using a

$1x10^{-6}$ target ELCR and a target non-cancer HQ of 1.0. The industrial screening levels for the non-carcinogenic COPCs were adjusted to a HQ of 0.1 (divided by 10) to account for cumulative effects (i.e. it is assumed that 10 non-carcinogens would be present). This adjustment over-estimates risk in scenarios where fewer than 10 non-carcinogenic COPCs are actually present in the sample, particularly since they may not all have the same critical effect on the same target organ. Therefore, potential risks to indoor air receptors presented in the VI evaluation (Section 5) for non-carcinogenic COPCs are estimated to be slightly higher than the actual risk calculated through the process used in the Human Health Risk Assessment (HHRA) (unadjusted screening levels for non-carcinogenic compounds). In other words, the risks presented in the HHRA (Section 4) are expected to be more representative of actual risks.

Risks were calculated in the HHRA for all of the COPCs that were detected in the indoor air. However, the focus of this evaluation is the risk associated with exposure to the COPCs in indoor air that results from VI, not from the presence of background sources. Indoor air concentrations exceeded the IASLs in Buildings 129, 133, 137, 143, and 4225 **(Table 3-4)**. The following COPCs were detected in indoor air:

- 1,2-DCA
- Methylene chloride
- trans-1,2-DCE
- Freon 113
- Chloromethane
- Freon 12
- PCE
- TCE
- 1,1-DCE
- 1,1-DCA
- 1,1,1-TCA

Of these compounds, only 1,2-DCA, methylene chloride, and trans-1,2-DCE exceeded IASLs.

Table 3-1

Generic Screening Levels

Phase II Vapor Intrusion Report

MCAS Cherry Point, North Carolina

CAS #	Chemical Name	Industrial Indoor Air Screening Levels ($\mu g/m^3$)[1,2]	Industrial Shallow Soil Vapor Screening Levels ($\mu g/m^3$)[3]
71-55-6	1,1,1-Trichloroethane (1,1,1-TCA)	2,190	21,900
79-34-5	1,1,2,2-Tetrachloroethane (1,1,2,2-PCA)	0.21	2.1
76-13-1	1,1,2-Trichloro-1,2,2-Trifluoroethane (Freon 113)	13,100	131,000
79-00-5	1,1,2-Trichloroethane (1,1,2 -TCA)	0.77	7.7
75-34-3	1,1-Dichloroethane (1,1-DCA)	7.7	77
75-35-4	1,1-Dichloroethene(1,1-DCE)	87.6	876
107-06-2	1,2-Dichloroethane(1,2-DCA)	0.47	4.7
75-25-2	Bromoform	11	111
74-87-3	Chloromethane	39	394
75-71-8	Dichlorodifluoromethane (Freon 12)	88	876
75-09-2	Methylene Chloride	26	261
127-18-4	Tetrachloroethene (PCE)	2.1	21
156-60-5	trans-1,2-Dichloroethene (trans-1,2-DCE)	26	263
79-01-6	Trichloroethene (TCE)	6.1	61
75-01-4	Vinyl Chloride	2.8	28

Notes:

[1] U.S. EPA Regional Screening Levels (RSL) Table, May 17, 2010, Industrial Air RSLs (based on 10^{-6} for carcinogens and HQ of 0.1 for noncarcinogens).

[2] The final vapor intrusion indoor air screening level is the lower value of the non-cancer screening level and cancer screening level.

[3] Attenuation factor for soil vapor (shallow - 1×10^{-1}) recommended in Draft Vapor Intrusion Guidance (USEPA, 2002).

$\mu g/m^3$ - microgram per cubic meter

Sources:

USEPA. 2002. OSWER Guidance fir Evaluating the Vapor Intrusion to Indoor Air Pathway from Groundwater and Soils (Subsurface Vapor Intrusion Guidance). November.

Table 3-2

Base-Specific Soil Vapor Screening Levels

Phase II Vapor Intrusion Report

MCAS Cherry Point, North Carolina

CAS #	Chemical Name	Industrial Base-Specific Shallow Soil Vapor Screening Levels (µg/m^3)
71-55-6	1,1,1-Trichloroethane (1,1,1-TCA)	2,190,000
79-34-5	1,1,2,2-Tetrachloroethane (1,1,2,2-PCA)	210
76-13-1	1,1,2-Trichloro-1,2,2-Trifluoroethane (Freon 113)	13,100,000
79-00-5	1,1,2-Trichloroethane (1,1,2 -TCA)	770
75-34-3	1,1-Dichloroethane (1,1-DCA)	7,700
75-35-4	1,1-Dichloroethene(1,1-DCE)	87,600
107-06-2	1,2-Dichloroethane(1,2-DCA)	470
75-25-2	Bromoform	11,100
74-87-3	Chloromethane	39,400
75-71-8	Dichlorodifluoromethane (Freon 12)	87,600
75-09-2	Methylene Chloride	26,100
127-18-4	Tetrachloroethene (PCE)	2,100
156-60-5	trans-1,2-Dichloroethene (trans-1,2-DCE)	26,300
79-01-6	Trichloroethene (TCE)	6,130
75-01-4	Vinyl Chloride	2,790

Notes:

Attenuation factor for base-specific soil vapor (1×10^{-3}) based on empircal attenuation factor evaluation.

µg/m^3 - microgram per cubic meter

Table 3-3

Summary of OU1 Phase II Subslab Soil Vapor Results

Phase II Vapor Intrusion Report

MCAS Cherry Point, North Carolina

CAS #	Chemical Name	Final Indoor Exposure Subslab Air Concentration ($\mu g/m^3$) Industrial Scenario Generic	Final Indoor Exposure Subslab Air Concentration ($\mu g/m^3$) Industrial Scenario Base-Specific	Building 143 OU1-14SG01-11B	Building 143 OU1-14SG02-11B	Building 143 OU1-14SG03-11B	Building 4225 OU1-16SG01-11B	Building 4225 OU1-16SG02-11B	Building 4225 OU1-16SG03-11B	Building 4225 OU1-16SG03-D-11B	Building 4225 OU1-16SG04-11B
71-55-6	1,1,1-Trichloroethane (1,1,1-TCA)	21,900	2,190,000	**9**	1.3 U	**3.6 J**	**2.5 J**	**9.1 J**	**9.2**	**8.4**	**7.1**
79-34-5	1,1,2,2-Tetrachloroethane (1,1,2,2-PCA)	2.1	211	1.2 U	1.2 U	1.1 U	1 U	20 U	1.1 U	1.1 U	1 U
76-13-1	1,1,2-Trichloro-1,2,2-Trifluoroethane (Freon 113)	131,000	13,100,000	1.3 U	1.3 U	**0.74 J**	1.1 U	22 U	**0.62 J**	**0.72 J**	1.1 U
79-00-5	1,1,2-Trichloroethane (1,1,2 -TCA)	7.7	767	1.3 U	1.3 U	1.2 U	1.1 U	21 U	1.2 U	1.2 U	1.1 U
75-34-3	1,1-Dichloroethane (1,1-DCA)	77	7,670	1.3 U	1.3 U	1.2 U	1.1 U	21 U	1.2 U	1.2 U	1.1 U
75-35-4	1,1-Dichloroethene(1,1-DCE)	876	87,600	1.3 U	1.3 U	1.3 U	1.1 U	22 U	1.2 U	1.2 U	1.1 U
107-06-2	1,2-Dichloroethane(1,2-DCA)	4.7	472	1.3 U	1.3 U	1.2 U	1.1 U	21 U	1.2 U	1.2 U	1.1 U
75-25-2	Bromoform	111	11,100	1.3 U	1.3 U	1.2 U	1.1 U	21 U	1.2 U	1.2 U	1.1 U
74-87-3	Chloromethane	394	39,400	1.2 U	1.3 U	1.2 U	1.1 U	20 U	1.1 U	1.2 U	1.1 U
75-71-8	Dichlorodifluoromethane (Freon 12)	876	87,600	**2.2 J**	**2.2 J**	**2.2 J**	**49**	20 U	**2 J**	**1.9 J**	**1.9 J**
75-09-2	Methylene Chloride	261	26,100	**1.9 J**	**2 J**	1.3 U	1.1 U	**11 J**	**0.73 J**	1.2 U	1.1 U
127-18-4	Tetrachloroethene (PCE)	21	2,080	**1.1 J**	**1.2 J**	**2.9 J**	**2.7 J**	**650**	**1,600**	**1,600**	**7.4**
156-60-5	trans-1,2-Dichloroethene (trans-1,2-DCE)	263	26,300	1.2 U	1.3 U	1.2 U	**3.3 J**	**96**	**2.9 J**	**2.2 J**	**2 J**
79-01-6	Trichloroethene (TCE)	30	3,000	**1.6 J**	**3.8 J**	**4.3**	**8.7**	**14,000**	**5.9**	**1.5 J**	**48**
75-01-4	Vinyl Chloride	28	2,790	1.2 U	1.3 U	1.2 U	1.1 U	20 U	1.1 U	1.2 U	1.1 U

Notes:

Exceeds Generic SVSL

Exceeds Base-Specific SVSL

Non-detect reporting limit > SVSL

BOLD indicates detection

J - Analyte present. Value may or may not be accurate or precise

U - The material was analyzed for, but not detected

Table 3-3

Summary of OU1 Phase II Subslab Soil Vapor Results

Phase II Vapor Intrusion Report

MCAS Cherry Point, North Carolina

CAS #	Chemical Name	Final Indoor Exposure Subslab Air Concentration ($\mu g/m^3$) Industrial Scenario Generic	Final Indoor Exposure Subslab Air Concentration ($\mu g/m^3$) Industrial Scenario Base-Specific	Building 4225 OU1-16SG05-11B	Building 137 OU1-51SG01-11B	Building 137 OU1-51SG02-11B	Building 137 OU1-51SG03-11B	Building 137 OU1-51SG04-11B	Building 137 OU1-51SG05-11B	Building 137 OU1-51SG06-11B	Building 137 OU1-51SG08-11B
71-55-6	1,1,1-Trichloroethane (1,1,1-TCA)	21,900	2,190,000	**3.7 J**	**56,000**	**1,700**	**190,000**	**75**	**670**	**7.4**	**120**
79-34-5	1,1,2,2-Tetrachloroethane (1,1,2,2-PCA)	2.1	211	1.1 U	180 U	**1.6 J**	91 U	**0.81 J**	14 U	1.1 U	**0.89 J**
76-13-1	1,1,2-Trichloro-1,2,2-Trifluoroethane (Freon 113)	131,000	13,100,000	1.2 U	190 U	**8.1**	100 U	**2.8**	15 U	**58**	**410**
79-00-5	1,1,2-Trichloroethane (1,1,2 -TCA)	7.7	767	1.2 U	190 U	**1.8 J**	97 U	1.2 U	15 U	**0.61 J**	1.1 U
75-34-3	1,1-Dichloroethane (1,1-DCA)	77	7,670	1.2 U	**28,000**	**960**	**50,000**	**25**	**330**	**0.83 J**	1.1 U
75-35-4	1,1-Dichloroethene(1,1-DCE)	876	87,600	1.2 U	**4,300**	**200**	**11,000**	**3.8**	**4,400**	**9.3**	1.2 U
107-06-2	1,2-Dichloroethane(1,2-DCA)	4.7	472	1.2 U	190 U	**2 J**	97 U	1.2 U	15 U	1.2 U	1.1 U
75-25-2	Bromoform	111	11,100	1.2 U	190 U	1.2 U	97 U	1.2 U	15 U	1.2 U	1.1 U
74-87-3	Chloromethane	394	39,400	1.1 U	180 U	1.1 U	94 U	1.1 U	14 U	1.1 U	1.1 U
75-71-8	Dichlorodifluoromethane (Freon 12)	876	87,600	**4.6**	180 U	**2.1 J**	94 U	**2.1**	14 U	**1.7 J**	**1.7 J**
75-09-2	Methylene Chloride	261	26,100	1.2 U	**260 J**	**53**	**110 J**	**6.8**	**19 J**	1.2 U	1.1 U
127-18-4	Tetrachloroethene (PCE)	21	2,080	1.1 U	180 U	**14**	94 U	**4.3**	14 U	**2.1**	**36**
156-60-5	trans-1,2-Dichloroethene (trans-1,2-DCE)	263	26,300	**110**	180 U	**16**	**680**	**1.1 J**	14 U	1.1 U	**0.66 J**
79-01-6	Trichloroethene (TCE)	30	3,000	**2.1 J**	**910**	**960**	**44,000**	**2**	**20 J**	**0.7 J**	**1.2 J**
75-01-4	Vinyl Chloride	28	2,790	1.1 U	**200 J**	**5.8**	**360**	1.1 U	14 U	1.1 U	1.1 U

Notes:

Exceeds Generic SVSL

Exceeds Base-Specific SVSL

Non-detect reporting limit > SVSL

BOLD indicates detection

J - Analyte present. Value may or may not be accurate or precise

U - The material was analyzed for, but not detected

Table 3-3

Summary of OU1 Phase II Subslab Soil Vapor Results

Phase II Vapor Intrusion Report

MCAS Cherry Point, North Carolina

CAS #	Chemical Name	Final Indoor Exposure Subslab Air Concentration ($\mu g/m^3$) Industrial Scenario Generic	Final Indoor Exposure Subslab Air Concentration ($\mu g/m^3$) Industrial Scenario Base-Specific	Building 137 OU1-51SG09-11B	Building 133 OU1-52SG01-11B	Building 133 OU1-52SG02-11B	Building 133 OU1-52SG03-11B	Building 133 OU1-52SG03-D-11B	Building 133 OU1-52SG04-11B	Building 133 OU1-52SG05-11B	Building 133 OU1-52SG13-11B
71-55-6	1,1,1-Trichloroethane (1,1,1-TCA)	21,900	2,190,000	**150**	**3.3**	**34 J**	**39**	**39**	**580**	**17**	**120 J**
79-34-5	1,1,2,2-Tetrachloroethane (1,1,2,2-PCA)	2.1	211	1.1 U	1.1 U	31 U	9.1 U	9.1 U	240 U	1.2 U	88 U
76-13-1	1,1,2-Trichloro-1,2,2-Trifluoroethane (Freon 113)	131,000	13,100,000	**9.1**	**8.5**	**60 J**	**280**	**280**	**220 J**	**8.3**	**440**
79-00-5	1,1,2-Trichloroethane (1,1,2 -TCA)	7.7	767	**0.52 J**	1.2 U	33 U	9.7 U	9.7 U	250 U	1.3 U	94 U
75-34-3	1,1-Dichloroethane (1,1-DCA)	77	7,670	**210**	**1.1 J**	**14 J**	9.7 U	9.7 U	**190 J**	**1.9 J**	**540**
75-35-4	1,1-Dichloroethene(1,1-DCE)	876	87,600	**2**	1.3 U	34 U	10 U	10 U	260 U	1.3 U	97 U
107-06-2	1,2-Dichloroethane(1,2-DCA)	4.7	472	1.2 U	1.2 U	33 U	9.7 U	9.7 U	250 U	1.3 U	94 U
75-25-2	Bromoform	111	11,100	1.2 U	1.2 U	33 U	9.7 U	9.7 U	250 U	1.3 U	94 U
74-87-3	Chloromethane	394	39,400	1.1 U	1.2 U	32 U	9.4 U	9.4 U	240 U	1.3 U	91 U
75-71-8	Dichlorodifluoromethane (Freon 12)	876	87,600	**1.8**	**1.8 J**	32 U	9.4 U	9.4 U	240 U	**1.9 J**	91 U
75-09-2	Methylene Chloride	261	26,100	**9.4**	1.2 U	**16 J**	**5.4 J**	**4.9 J**	**250 J**	1.3 U	**100 J**
127-18-4	Tetrachloroethene (PCE)	21	2,080	**1,500**	**40**	**41 J**	**120**	**120**	**690**	**2.9 J**	**180**
156-60-5	trans-1,2-Dichloroethene (trans-1,2-DCE)	263	26,300	**10**	**3**	32 U	**17 J**	**19 J**	**880**	**13**	**270**
79-01-6	Trichloroethene (TCE)	30	3,000	**37**	**25**	**6,800**	**2,500**	**2,500**	**72,000**	**100**	**31,000**
75-01-4	Vinyl Chloride	28	2,790	**1.6 J**	1.2 U	32 U	9.4 U	9.4 U	240 U	1.3 U	91 U

Notes:

Exceeds Generic SVSL

Exceeds Base-Specific SVSL

Non-detect reporting limit > SVSL

BOLD indicates detection

J - Analyte present. Value may or may not be accurate or precise

U - The material was analyzed for, but not detected

Table 3-3

Summary of OU1 Phase II Subslab Soil Vapor Results

Phase II Vapor Intrusion Report

MCAS Cherry Point, North Carolina

CAS #	Chemical Name	Final Indoor Exposure Subslab Air Concentration (µg/m^3) Industrial Scenario Generic	Final Indoor Exposure Subslab Air Concentration (µg/m^3) Industrial Scenario Base-Specific	Building 133 OU1-52SG13-D-11B	Building 133 OU1-52SG14-11B	Building 133 OU1-52SG15-11B	Building 133 OU1-52SG16-11B	Building 4026 OU1-52SG17-11B	Building 4026 OU1-52SG17D-11B	Building 4026 OU1-52SG18-11B	Building 3402 OU1-52SG10-11B
71-55-6	1,1,1-Trichloroethane (1,1,1-TCA)	21,900	2,190,000	**120 J**	**360**	**20**	**96**	**36**	**34**	**360**	**5.4**
79-34-5	1,1,2,2-Tetrachloroethane (1,1,2,2-PCA)	2.1	211	98 U	17 U	1.1 U	1.1 U	**0.39 J**	**0.33 J**	**2.8**	1.1 U
76-13-1	1,1,2-Trichloro-1,2,2-Trifluoroethane (Freon 113)	131,000	13,100,000	**420**	**440**	**94**	**2,500**	**44**	**44**	**1.1 J**	**7.1**
79-00-5	1,1,2-Trichloroethane (1,1,2 -TCA)	7.7	767	100 U	18 U	1.2 U	**0.94 J**	1.1 U	1.2 U	1.1 U	1.2 U
75-34-3	1,1-Dichloroethane (1,1-DCA)	77	7,670	**510**	**30**	**3**	**93**	**5.7**	**5.4**	**57**	**0.6 J**
75-35-4	1,1-Dichloroethene(1,1-DCE)	876	87,600	110 U	18 U	1.2 U	**4.5**	**0.77 J**	**0.74 J**	**9.5**	1.2 U
107-06-2	1,2-Dichloroethane(1,2-DCA)	4.7	472	100 U	18 U	1.2 U	1.1 U	1.1 U	1.2 U	1.1 U	1.2 U
75-25-2	Bromoform	111	11,100	100 U	18 U	1.2 U	1.1 U	1.1 U	1.2 U	1.1 U	1.2 U
74-87-3	Chloromethane	394	39,400	100 U	17 U	1.1 U	**2.2**	1.1 U	1.1 U	1.1 U	**0.61 J**
75-71-8	Dichlorodifluoromethane (Freon 12)	876	87,600	100 U	17 U	**3.8**	1.1 U	**2**	**2**	**2**	**1.9 J**
75-09-2	Methylene Chloride	261	26,100	**140 J**	**9.8 J**	1.2 U	1.1 U	1.1 U	1.2 U	1.1 U	1.2 U
127-18-4	Tetrachloroethene (PCE)	21	2,080	**180**	**230**	**26**	**190**	**96**	**75**	**1.7 J**	**1.2 J**
156-60-5	trans-1,2-Dichloroethene (trans-1,2-DCE)	263	26,300	**260**	**81**	**11**	**11**	1.1 U	1.1 U	**0.87 J**	1.1 U
79-01-6	Trichloroethene (TCE)	30	3,000	**29,000**	**14,000**	**580**	**660**	**18**	**16**	**160**	**6.1**
75-01-4	Vinyl Chloride	28	2,790	100 U	17 U	1.1 U	1.1 U	1.1 U	1.1 U	**0.71 J**	1.1 U

Notes:

Exceeds Generic SVSL

Exceeds Base-Specific SVSL

Non-detect reporting limit > SVSL

BOLD indicates detection

J - Analyte present. Value may or may not be accurate or precise

U - The material was analyzed for, but not detected

Table 3-3

Summary of OU1 Phase II Subslab Soil Vapor Results

Phase II Vapor Intrusion Report

MCAS Cherry Point, North Carolina

CAS #	Chemical Name	Final Indoor Exposure Subslab Air Concentration ($\mu g/m^3$) Industrial Scenario Generic	Final Indoor Exposure Subslab Air Concentration ($\mu g/m^3$) Industrial Scenario Base-Specific	Building 3402 OU1-52SG11-11B	Building 3402 OU1-52SG12-11B	Building 4224 OU1-52SG06-11B	Building 4224 OU1-52SG07-11B	Building 4224 OU1-52SG08-11B	Building 4224 OU1-52SG09-11B	Building 188 OU1-52SG24-11B	Building 131 OU1-74SG01-11B
71-55-6	1,1,1-Trichloroethane (1,1,1-TCA)	21,900	2,190,000	**9**	**8.2**	**7.5**	**5.5**	**3.6 J**	**2.5 J**	**1.1 J**	1.2 U
79-34-5	1,1,2,2-Tetrachloroethane (1,1,2,2-PCA)	2.1	211	1.1 U	1.4 U	1.3 U	1.2 U	1.1 U	1.1 U	**0.88 J**	**0.94 J**
76-13-1	1,1,2-Trichloro-1,2,2-Trifluoroethane (Freon 113)	131,000	13,100,000	**5.5**	**62**	1.4 U	1.3 U	**0.6 J**	**0.76 J**	**1.2 J**	**48**
79-00-5	1,1,2-Trichloroethane (1,1,2 -TCA)	7.7	767	1.2 U	1.5 U	1.4 U	1.2 U	1.2 U	1.1 U	1.3 U	1.2 U
75-34-3	1,1-Dichloroethane (1,1-DCA)	77	7,670	**1 J**	**0.9 J**	**0.78 J**	**0.55 J**	1.2 U	1.1 U	**0.6 J**	1.2 U
75-35-4	1,1-Dichloroethene(1,1-DCE)	876	87,600	1.3 U	1.5 U	1.4 U	1.3 U	1.2 U	1.2 U	1.3 U	1.3 U
107-06-2	1,2-Dichloroethane(1,2-DCA)	4.7	472	1.2 U	1.5 U	1.4 U	1.2 U	1.2 U	1.1 U	1.3 U	1.2 U
75-25-2	Bromoform	111	11,100	1.2 U	1.5 U	1.4 U	1.2 U	1.2 U	1.1 U	1.3 U	1.2 U
74-87-3	Chloromethane	394	39,400	1.2 U	1.4 U	1.3 U	1.2 U	1.1 U	1.1 U	1.2 U	1.2 U
75-71-8	Dichlorodifluoromethane (Freon 12)	876	87,600	**1.9 J**	**1.8 J**	**1.9 J**	**1.9 J**	**1.9 J**	**1.9 J**	**2.1 J**	**2.2 J**
75-09-2	Methylene Chloride	261	26,100	1.2 U	1.5 U	1.4 U	1.2 U	1.2 U	1.1 U	1.3 U	1.7 U
127-18-4	Tetrachloroethene (PCE)	21	2,080	**0.79 J**	1.4 U	1.3 U	1.2 U	1.1 U	1.1 U	**0.69 J**	**0.69 J**
156-60-5	trans-1,2-Dichloroethene (trans-1,2-DCE)	263	26,300	1.2 U	1.4 U	1.3 U	1.2 U	1.1 U	1.1 U	1.2 U	1.2 U
79-01-6	Trichloroethene (TCE)	30	3,000	**24**	**10**	**5.8**	**5.1**	**4.6**	**2.1 J**	**2.9 J**	**1.8 J**
75-01-4	Vinyl Chloride	28	2,790	1.2 U	1.4 U	1.3 U	1.2 U	1.1 U	1.1 U	1.2 U	1.2 U

Notes:

Exceeds Generic SVSL

Exceeds Base-Specific SVSL

Non-detect reporting limit > SVSL

BOLD indicates detection

J - Analyte present. Value may or may not be accurate or precise

U - The material was analyzed for, but not detected

Table 3-3

Summary of OU1 Phase II Subslab Soil Vapor Results

Phase II Vapor Intrusion Report

MCAS Cherry Point, North Carolina

CAS #	Chemical Name	Final Indoor Exposure Subslab Air Concentration (µg/m^3) Industrial Scenario Generic	Final Indoor Exposure Subslab Air Concentration (µg/m^3) Industrial Scenario Base-Specific	Building 131 OU1-74SG01-D-11B	Building 131 OU1-74SG03-11B	Building 3997 OU1-74SG04-11B	Building 3997 OU1-74SG05-11B	Building 3997 OU1-74SG06-11B	Building 3997 OU1-74SG07-11B	Building 131 OU1-74SG08-11B	Building 4498 OU1-USTSG01-11B
71-55-6	1,1,1-Trichloroethane (1,1,1-TCA)	21,900	2,190,000	1.1 U	**0.54 J**	**8.1**	**1.2 J**	**3.3 J**	**1 J**	**15**	21 U
79-34-5	1,1,2,2-Tetrachloroethane (1,1,2,2-PCA)	2.1	211	**1.2 J**	**2.4 J**	**1.5 J**	**2.5 J**	**2.9 J**	**2.2 J**	**2 J**	20 U
76-13-1	1,1,2-Trichloro-1,2,2-Trifluoroethane (Freon 113)	131,000	13,100,000	**27**	**43**	**31**	**46**	**2,500**	**0.85 J**	**7,200**	22 U
79-00-5	1,1,2-Trichloroethane (1,1,2 -TCA)	7.7	767	1.1 U	1.2 U	**0.76 J**	1.3 U	1.2 U	**0.6 J**	1.4 U	21 U
75-34-3	1,1-Dichloroethane (1,1-DCA)	77	7,670	1.1 U	**0.65 J**	**0.94 J**	**13**	**90**	1.2 U	**13**	21 U
75-35-4	1,1-Dichloroethene(1,1-DCE)	876	87,600	1.2 U	1.3 U	1.1 U	1.3 U	1.2 U	1.3 U	1.4 U	22 U
107-06-2	1,2-Dichloroethane(1,2-DCA)	4.7	472	**0.62 J**	1.2 U	1.1 U	1.3 U	1.2 U	1.2 U	1.4 U	21 U
75-25-2	Bromoform	111	11,100	1.1 U	1.2 U	1.1 U	1.3 U	1.2 U	1.2 U	1.4 U	21 U
74-87-3	Chloromethane	394	39,400	1.1 U	1.2 U	1.1 U	1.3 U	1.1 U	1.2 U	1.3 U	20 U
75-71-8	Dichlorodifluoromethane (Freon 12)	876	87,600	**2.1 J**	**2.3 J**	**2.7 J**	**48**	**44**	**3.9**	**3 J**	20 U
75-09-2	Methylene Chloride	261	26,100	1.8 U	1.7 U	1.6 U	1.7 U	1.6 U	1.7 U	**2.8 J**	**11 J**
127-18-4	Tetrachloroethene (PCE)	21	2,080	**0.94 J**	**0.9 J**	**5.1**	**14**	**2.1 J**	**6**	**42**	20 U
156-60-5	trans-1,2-Dichloroethene (trans-1,2-DCE)	263	26,300	1.1 U	1.2 U	1.1 U	1.3 U	1.1 U	1.2 U	1.3 U	20 U
79-01-6	Trichloroethene (TCE)	30	3,000	**1.8 J**	**5.6**	**21**	**12**	**11**	**13**	**20**	20 U
75-01-4	Vinyl Chloride	28	2,790	1.1 U	1.2 U	1.1 U	1.3 U	1.1 U	1.2 U	1.3 U	20 U

Notes:

Exceeds Generic SVSL

Exceeds Base-Specific SVSL

Non-detect reporting limit > SVSL

BOLD indicates detection

J - Analyte present. Value may or may not be accurate or precise

U - The material was analyzed for, but not detected

Table 3-3

Summary of OU1 Phase II Subslab Soil Vapor Results

Phase II Vapor Intrusion Report

MCAS Cherry Point, North Carolina

CAS #	Chemical Name	Final Indoor Exposure Subslab Air Concentration ($\mu g/m^3$) Industrial Scenario Generic	Final Indoor Exposure Subslab Air Concentration ($\mu g/m^3$) Industrial Scenario Base-Specific	Building 4497 OU1-USTSG02-11B	Building 4497 OU1-USTSG03-11B	Building 4533 OU1-USTSG04-11B	Building 4533 OU1-USTSG05-11B	Building 4533 OU1-USTSG05-D-11B
71-55-6	1,1,1-Trichloroethane (1,1,1-TCA)	21,900	2,190,000	180 U	62 U	230 U	17 U	17 U
79-34-5	1,1,2,2-Tetrachloroethane (1,1,2,2-PCA)	2.1	211	170 U	58 U	220 U	16 U	16 U
76-13-1	1,1,2-Trichloro-1,2,2-Trifluoroethane (Freon 113)	131,000	13,100,000	180 U	64 U	240 U	18 U	17 U
79-00-5	1,1,2-Trichloroethane (1,1,2 -TCA)	7.7	767	180 U	62 U	230 U	17 U	17 U
75-34-3	1,1-Dichloroethane (1,1-DCA)	77	7,670	180 U	62 U	230 U	17 U	17 U
75-35-4	1,1-Dichloroethene(1,1-DCE)	876	87,600	180 U	64 U	240 U	18 U	17 U
107-06-2	1,2-Dichloroethane(1,2-DCA)	4.7	472	180 U	62 U	230 U	17 U	17 U
75-25-2	Bromoform	111	11,100	180 U	62 U	230 U	17 U	17 U
74-87-3	Chloromethane	394	39,400	170 U	60 U	220 U	17 U	16 U
75-71-8	Dichlorodifluoromethane (Freon 12)	876	87,600	**390 J**	**77 J**	220 U	17 U	16 U
75-09-2	Methylene Chloride	261	26,100	**92 J**	**35 J**	**120 J**	**9.9 J**	**8.3 J**
127-18-4	Tetrachloroethene (PCE)	21	2,080	170 U	60 U	220 U	17 U	16 U
156-60-5	trans-1,2-Dichloroethene (trans-1,2-DCE)	263	26,300	170 U	60 U	220 U	17 U	16 U
79-01-6	Trichloroethene (TCE)	30	3,000	170 U	60 U	220 U	17 U	16 U
75-01-4	Vinyl Chloride	28	2,790	170 U	60 U	**40,000**	17 U	16 U

Notes:

Exceeds Generic SVSL

Exceeds Base-Specific SVSL

Non-detect reporting limit > SVSL

BOLD indicates detection

J - Analyte present. Value may or may not be accurate or precise

U - The material was analyzed for, but not detected

Table 3-4

Summary of OU1 Phase II Indoor Air Results

Phase II Vapor Intrusion Report

MCAS Cherry Point, North Carolina

CAS #	Chemical Name	Final Indoor Exposure Indoor Air Concentration (µg/m^3)	Building	Building	Building	Building	Building	Building	Building	Building	Building
		Industrial Scenario	143	143	4225	4225	4225	4224	4224	137	137
		Generic	OU1-14IA01-11B	OU1-14IA02-11B	OU1-16IA01-11B	OU1-16IA02-11B	OU1-16IA03-11B	OU1-52IA06-11B	OU1-52IA07-11B	OU1-51IA01-11B	OU1-51IA02-11B
71-55-6	1,1,1-Trichloroethane (1,1,1-TCA)	2,190	0.46 U	0.53 U	0.47 U	0.54 U	0.44 U	0.58 U	0.6 U	**7.7**	**0.23 J**
79-34-5	1,1,2,2-Tetrachloroethane (1,1,2,2-PCA)	0.21	0.43 U	0.5 U	0.44 U	0.51 U	0.41 U	0.55 U	0.57 U	0.49 U	0.42 U
76-13-1	1,1,2-Trichloro-1,2,2-Trifluoroethane (Freon 113)	13,100	**0.52 J**	**0.52 J**	**0.49 J**	**0.49 J**	**0.54 J**	**0.71 J**	**0.69 J**	**0.57 J**	**0.65 J**
79-00-5	1,1,2-Trichloroethane (1,1,2 -TCA)	0.77	0.46 U	0.53 U	0.47 U	0.54 U	0.44 U	0.58 U	0.6 U	0.52 U	0.45 U
75-34-3	1,1-Dichloroethane (1,1-DCA)	7.7	0.46 U	0.53 U	0.47 U	0.54 U	0.44 U	0.58 U	0.6 U	**5.2**	0.45 U
75-35-4	1,1-Dichloroethene(1,1-DCE)	88	0.48 U	0.55 U	0.49 U	0.56 U	0.45 U	0.6 U	0.62 U	**1.6**	0.47 U
107-06-2	1,2-Dichloroethane(1,2-DCA)	0.47	**0.99**	0.53 U	0.47 U	0.54 U	0.44 U	0.58 U	0.6 U	**0.69 J**	0.45 U
75-25-2	Bromoform	11	0.46 U	0.53 U	0.47 U	0.54 U	0.44 U	0.58 U	0.6 U	0.52 U	0.45 U
74-87-3	Chloromethane	39	**0.46 J**	**0.41 J**	**0.41 J**	**0.81 J**	**0.35 J**	**0.43 J**	**0.44 J**	**0.5 J**	**0.42 J**
75-71-8	Dichlorodifluoromethane (Freon 12)	88	**1.9**	**1.9**	**1.9**	**1.9**	**2**	**1.9**	**2**	**2.1**	**2.2**
75-09-2	Methylene Chloride	26	**2.5**	**2.1**	1.7 U	1.4 U	0.44 U	**4**	0.6 U	1.7 U	**3.7**
127-18-4	Tetrachloroethene (PCE)	2.1	0.45 U	**0.52 J**	0.46 U	0.52 U	0.42 U	0.56 U	0.59 U	0.51 U	0.44 U
156-60-5	trans-1,2-Dichloroethene (trans-1,2-DCE)	26	**0.62 J**	**0.7 J**	**160**	**57**	**1**	0.56 U	0.59 U	**0.26 J**	**0.52 J**
79-01-6	Trichloroethene (TCE)	3.0	0.45 U	0.52 U	0.46 U	0.52 U	0.42 U	0.56 U	0.59 U	**2.9**	0.44 U
75-01-4	Vinyl Chloride	2.8	0.45 U	0.52 U	0.46 U	0.52 U	0.42 U	0.56 U	0.59 U	0.51 U	0.44 U

Notes:

Exceeds Generic SGSL

Non-detect reporting limit > SGSL

BOLD indicates detection

J - Analyte present. Value may or may not be accurate or precise

U - The material was analyzed for, but not detected

Table 3-4

Summary of OU1 Phase II Indoor Air Results

Phase II Vapor Intrusion Report

MCAS Cherry Point, North Carolina

CAS #	Chemical Name	Final Indoor Exposure Indoor Air Concentration (µg/m^3)	Building	Building	Building	Building	Building	Building	Building	Building	Building
		Industrial Scenario	137	137	137	137	133	133	133	133	133
		Generic	OU1-51IA03-11B	OU1-51IA04-11B	OU1-51IA05-11B	OU1-51IA06-11B	OU1-52IA01-11B	OU1-52IA02-11B	OU1-52IA03-11B	OU1-52IA04-11B	OU1-52IA05-11B
71-55-6	1,1,1-Trichloroethane (1,1,1-TCA)	2,190	0.56 U	**0.2 J**	0.53 U	**6.9**	0.4 U	0.52 U	0.51 U	0.52 U	0.41 U
79-34-5	1,1,2,2-Tetrachloroethane (1,1,2,2-PCA)	0.21	0.53 U	0.43 U	0.5 U	0.51 U	0.37 U	0.49 U	0.47 U	0.48 U	0.38 U
76-13-1	1,1,2-Trichloro-1,2,2-Trifluoroethane (Freon 113)	13,100	**0.54 J**	**0.51 J**	**0.78 J**	**0.69 J**	**0.54 J**	**0.57 J**	**0.57 J**	**0.53 J**	**0.57 J**
79-00-5	1,1,2-Trichloroethane (1,1,2 -TCA)	0.77	0.56 U	0.45 U	0.53 U	0.55 U	0.4 U	0.52 U	0.51 U	0.52 U	0.41 U
75-34-3	1,1-Dichloroethane (1,1-DCA)	7.7	0.56 U	0.45 U	0.53 U	**2.3**	0.4 U	0.52 U	0.51 U	0.52 U	0.41 U
75-35-4	1,1-Dichloroethene(1,1-DCE)	88	0.58 U	**0.91**	0.54 U	**0.72 J**	0.41 U	0.54 U	0.52 U	0.53 U	0.42 U
107-06-2	1,2-Dichloroethane(1,2-DCA)	0.47	0.56 U	0.45 U	0.53 U	0.55 U	0.4 U	0.52 U	0.51 U	0.52 U	0.41 U
75-25-2	Bromoform	11	0.56 U	0.45 U	0.53 U	0.55 U	0.4 U	0.52 U	0.51 U	0.52 U	0.41 U
74-87-3	Chloromethane	39	**0.43 J**	**0.38 J**	**0.4 J**	**0.37 J**	**0.4 J**	**0.44 J**	**0.43 J**	**0.39 J**	**0.42 J**
75-71-8	Dichlorodifluoromethane (Freon 12)	88	**2.3**	**2.2**	**2.1**	**1.9**	**2.1**	**2.1**	**2.1**	**2.1**	**2.1**
75-09-2	Methylene Chloride	26	1.1 U	0.8 U	0.77 U	**110**	0.61 U	0.69 U	0.57 U	0.59 U	0.62 U
127-18-4	Tetrachloroethene (PCE)	2.1	0.54 U	0.44 U	0.51 U	0.53 U	0.38 U	0.51 U	0.49 U	0.5 U	0.4 U
156-60-5	trans-1,2-Dichloroethene (trans-1,2-DCE)	26	0.54 U	0.44 U	**0.4 J**	**1.7**	**120**	**62**	**140**	**32**	**42**
79-01-6	Trichloroethene (TCE)	3.0	0.54 U	0.44 U	0.51 U	**1.9**	**0.2 J**	0.51 U	0.49 U	**1.2**	**3.1**
75-01-4	Vinyl Chloride	2.8	0.54 U	0.44 U	0.51 U	0.53 U	0.38 U	0.51 U	0.49 U	0.5 U	0.4 U

Notes:

Exceeds Generic SGSL

Non-detect reporting limit > SGSL

BOLD indicates detection

J - Analyte present. Value may or may not be accurate or precise

U - The material was analyzed for, but not detected

Table 3-4

Summary of OU1 Phase II Indoor Air Results

Phase II Vapor Intrusion Report

MCAS Cherry Point, North Carolina

CAS #	Chemical Name	Final Indoor Exposure Indoor Air Concentration (µg/m^3) Industrial Scenario Generic	Building 3402 OU1-52IA08-11B	Building 3402 OU1-52IA09-11B	Building 3402 OU1-52IA09D-11B	Building 4026 OU1-52IA10-11B	Building 4026 OU1-52IA10-D-11B	Building 4026 OU1-52IA11-11B	Building 129 OU1-52IA12-11B	Building 129 OU1-52IA13-11B	Building 188 OU1-52IA15-11B
71-55-6	1,1,1-Trichloroethane (1,1,1-TCA)	2,190	0.49 U	0.57 U	0.65 U	0.58 U	0.52 U	0.61 U	0.48 U	0.48 U	0.57 U
79-34-5	1,1,2,2-Tetrachloroethane (1,1,2,2-PCA)	0.21	0.46 U	0.53 U	0.61 U	0.54 U	0.48 U	0.57 U	0.45 U	0.45 U	0.53 U
76-13-1	1,1,2-Trichloro-1,2,2-Trifluoroethane (Freon 113)	13,100	**0.82**	**0.58 J**	**0.57 J**	**0.54 J**	**0.56 J**	**0.53 J**	**0.8**	**0.83**	**0.46 J**
79-00-5	1,1,2-Trichloroethane (1,1,2 -TCA)	0.77	0.49 U	0.57 U	0.65 U	0.58 U	0.52 U	0.61 U	0.48 U	0.48 U	0.57 U
75-34-3	1,1-Dichloroethane (1,1-DCA)	7.7	0.49 U	0.57 U	0.65 U	0.58 U	0.52 U	0.61 U	0.48 U	0.48 U	0.57 U
75-35-4	1,1-Dichloroethene(1,1-DCE)	88	0.5 U	0.58 U	0.67 U	0.59 U	0.53 U	0.63 U	0.49 U	0.5 U	0.58 U
107-06-2	1,2-Dichloroethane(1,2-DCA)	0.47	0.49 U	0.57 U	0.65 U	0.58 U	0.52 U	0.61 U	**0.62 J**	0.48 U	0.57 U
75-25-2	Bromoform	11	0.49 U	0.57 U	0.65 U	0.58 U	0.52 U	0.61 U	0.48 U	0.48 U	0.57 U
74-87-3	Chloromethane	39	**0.43 J**	**0.38 J**	**0.4 J**	**0.75 J**	**0.71 J**	**0.79 J**	**0.42 J**	**0.43 J**	0.55 U
75-71-8	Dichlorodifluoromethane (Freon 12)	88	**1.9**	**1.8**	**1.9**	**1.9**	**1.9**	**1.9**	**2.1**	**2**	**1.8**
75-09-2	Methylene Chloride	26	0.85 U	0.57 U	1 U	0.58 U	0.9 U	0.61 U	**2.2**	0.96 U	0.82 U
127-18-4	Tetrachloroethene (PCE)	2.1	0.47 U	0.55 U	0.63 U	0.56 U	0.5 U	0.59 U	**0.64 J**	0.47 U	0.55 U
156-60-5	trans-1,2-Dichloroethene (trans-1,2-DCE)	26	0.47 U	0.55 U	0.63 U	**2.5**	**2.5**	**2.8**	**250**	**260**	**0.36 J**
79-01-6	Trichloroethene (TCE)	3.0	0.47 U	0.55 U	**0.33 J**	0.56 U	0.5 U	0.59 U	0.46 U	0.47 U	0.55 U
75-01-4	Vinyl Chloride	2.8	0.47 U	0.55 U	0.63 U	0.56 U	0.5 U	0.59 U	0.46 U	0.47 U	0.55 U

Notes:

Exceeds Generic SGSL

Non-detect reporting limit > SGSL

BOLD indicates detection

J - Analyte present. Value may or may not be accurate or precise

U - The material was analyzed for, but not detected

Table 3-4

Summary of OU1 Phase II Indoor Air Results

Phase II Vapor Intrusion Report

MCAS Cherry Point, North Carolina

CAS #	Chemical Name	Final Indoor Exposure Indoor Air Concentration (µg/m^3)	Building	Building	Building	Building	Building	Building	Building	Building
		Industrial Scenario	188	131	131	131	3997	3997	3997	4498
		Generic	OU1-52IA15-D-11B	OU1-74IA01-11B	OU1-74IA02-11B	OU1-74IA03-11B	OU1-74IA04-11B	OU1-74IA05-11B	OU1-74IA06-11B	OU1-USTIA01-11B
71-55-6	1,1,1-Trichloroethane (1,1,1-TCA)	2,190	0.47 U	0.48 U	0.57 U	0.53 U	0.56 U	0.41 U	0.51 U	0.51 U
79-34-5	1,1,2,2-Tetrachloroethane (1,1,2,2-PCA)	0.21	0.44 U	0.45 U	0.54 U	0.5 U	0.52 U	0.38 U	0.47 U	0.47 U
76-13-1	1,1,2-Trichloro-1,2,2-Trifluoroethane (Freon 113)	13,100	**0.5 J**	**0.52 J**	**0.55 J**	**0.54 J**	**3**	**0.53 J**	**0.5 J**	**0.69 J**
79-00-5	1,1,2-Trichloroethane (1,1,2 -TCA)	0.77	0.47 U	0.48 U	0.57 U	0.53 U	0.56 U	0.41 U	0.51 U	0.51 U
75-34-3	1,1-Dichloroethane (1,1-DCA)	7.7	0.47 U	0.48 U	0.57 U	0.53 U	0.56 U	0.41 U	0.51 U	0.51 U
75-35-4	1,1-Dichloroethene(1,1-DCE)	88	0.49 U	0.5 U	0.59 U	0.55 U	0.57 U	0.42 U	0.52 U	0.52 U
107-06-2	1,2-Dichloroethane(1,2-DCA)	0.47	0.47 U	**0.45 J**	0.57 U	0.53 U	0.56 U	0.41 U	0.51 U	**0.37 J**
75-25-2	Bromoform	11	0.47 U	0.48 U	0.57 U	0.53 U	0.56 U	0.41 U	0.51 U	0.51 U
74-87-3	Chloromethane	39	0.46 U	**0.35 J**	**0.38 J**	**0.37 J**	**0.38 J**	**0.32 J**	**0.39 J**	**0.65 J**
75-71-8	Dichlorodifluoromethane (Freon 12)	88	**1.8**	**1.9**	**2**	**1.9**	**12**	**3.1**	**1.8**	**2.0**
75-09-2	Methylene Chloride	26	0.74 U	**3.7**	**8**	**12**	0.56 U	**4.4**	**2.7**	1.3 U
127-18-4	Tetrachloroethene (PCE)	2.1	**0.36 J**	0.47 U	0.55 U	0.51 U	0.54 U	0.39 U	0.49 U	0.49 U
156-60-5	trans-1,2-Dichloroethene (trans-1,2-DCE)	26	**0.31 J**	0.47 U	0.55 U	0.51 U	0.54 U	0.39 U	0.49 U	**1.0**
79-01-6	Trichloroethene (TCE)	3.0	0.46 U	0.47 U	0.55 U	0.51 U	0.54 U	0.39 U	0.49 U	0.49 U
75-01-4	Vinyl Chloride	2.8	0.46 U	0.47 U	0.55 U	0.51 U	0.54 U	0.39 U	0.49 U	0.49 U

Notes:

Exceeds Generic SGSL

Non-detect reporting limit > SGSL

BOLD indicates detection

J - Analyte present. Value may or may not be accurate or precise

U - The material was analyzed for, but not detected

Table 3-4

Summary of OU1 Phase II Indoor Air Results

Phase II Vapor Intrusion Report

MCAS Cherry Point, North Carolina

CAS #	Chemical Name	Final Indoor Exposure Indoor Air Concentration (µg/m^3)	Building	Building	Building	Building	Building
		Industrial Scenario	4497	4497	4533	4533	4533
		Generic	OU1-USTIA02-11B	OU1-USTIA03-11B	OU1-USTIA04-11B	OU1-USTIA05-11B	OU1-USTIA05-D-11B
71-55-6	1,1,1-Trichloroethane (1,1,1-TCA)	2,190	0.64 U	2.6 U	0.58 U	0.55 U	0.46 U
79-34-5	1,1,2,2-Tetrachloroethane (1,1,2,2-PCA)	0.21	0.6 U	2.5 U	0.54 U	0.51 U	0.43 U
76-13-1	1,1,2-Trichloro-1,2,2-Trifluoroethane (Freon 113)	13,100	**0.66 J**	2.7 U	**0.64 J**	**0.63 J**	**0.61 J**
79-00-5	1,1,2-Trichloroethane (1,1,2 -TCA)	0.77	0.64 U	2.6 U	0.58 U	0.55 U	0.46 U
75-34-3	1,1-Dichloroethane (1,1-DCA)	7.7	0.64 U	2.6 U	0.58 U	0.55 U	0.46 U
75-35-4	1,1-Dichloroethene(1,1-DCE)	88	0.66 U	2.7 U	0.6 U	0.56 U	0.47 U
107-06-2	1,2-Dichloroethane(1,2-DCA)	0.47	**0.43 J**	2.6 U	0.58 U	0.55 U	0.46 U
75-25-2	Bromoform	11	0.64 U	2.6 U	0.58 U	0.55 U	0.46 U
74-87-3	Chloromethane	39	**0.58 J**	2.6 U	**0.44 J**	**0.45 J**	**0.38 J**
75-71-8	Dichlorodifluoromethane (Freon 12)	88	**1.9**	**2.2 J**	**1.9**	**1.9**	**1.9**
75-09-2	Methylene Chloride	26	**3.5**	**3.8 J**	**2.1**	**2.0**	0.6 U
127-18-4	Tetrachloroethene (PCE)	2.1	**0.31 J**	2.6 U	0.56 U	0.53 U	0.44 U
156-60-5	trans-1,2-Dichloroethene (trans-1,2-DCE)	26	**3.6**	**6.7**	**0.8 J**	**0.77 J**	**0.86**
79-01-6	Trichloroethene (TCE)	3.0	0.62 U	2.6 U	0.56 U	0.53 U	0.44 U
75-01-4	Vinyl Chloride	2.8	0.62 U	2.6 U	0.56 U	0.53 U	0.44 U

Notes:

Exceeds Generic SGSL

Non-detect reporting limit > SGSL

BOLD indicates detection

J - Analyte present. Value may or may not be accurate or precise

U - The material was analyzed for, but not detected

Table 3-5

Summary of OU1 Phase II Outdoor Air Results

Phase II Vapor Intrusion Report

MCAS Cherry Point, North Carolina

CAS #	Chemical Name	Building 143 OU1-14OA01-11B	Building 4225 OU1-16OA01-11B	Building 4225 OU1-16OA01-D-11B	Building 137 OU1-51OA01-11B	Building 133 OU1-52OA01-11B	Building 3997 OU1-74OA01-11B	Building 4533 OU1-USTOA01-11B	Building 4533 OU1-USTOA01-D-11B
71-55-6	1,1,1-Trichloroethane (1,1,1-TCA)	0.59 U	0.58 U	0.4 U	0.53 U	0.55 U	0.47 U	0.48 U	0.44 U
79-34-5	1,1,2,2-Tetrachloroethane (1,1,2,2-PCA)	0.55 U	0.55 U	0.37 U	0.5 U	0.52 U	0.44 U	0.45 U	0.41 U
76-13-1	1,1,2-Trichloro-1,2,2-Trifluoroethane (Freon 113)	**0.51 J**	**0.5 J**	**0.51 J**	**0.57 J**	**0.54 J**	**0.52 J**	**0.59 J**	**0.63 J**
79-00-5	1,1,2-Trichloroethane (1,1,2 -TCA)	0.59 U	0.58 U	0.4 U	0.53 U	0.55 U	0.47 U	0.48 U	0.44 U
75-34-3	1,1-Dichloroethane (1,1-DCA)	0.59 U	0.58 U	0.4 U	0.53 U	0.55 U	0.47 U	0.48 U	0.44 U
75-35-4	1,1-Dichloroethene(1,1-DCE)	0.6 U	0.6 U	0.41 U	0.55 U	0.57 U	0.48 U	0.49 U	0.46 U
107-06-2	1,2-Dichloroethane(1,2-DCA)	0.59 U	0.58 U	0.4 U	0.53 U	0.55 U	0.47 U	0.48 U	**0.29 J**
75-25-2	Bromoform	0.59 U	0.58 U	0.4 U	0.53 U	0.55 U	0.47 U	0.48 U	0.44 U
74-87-3	Chloromethane	0.57 U	0.56 U	**0.33 J**	**0.42 J**	**0.43 J**	**0.4 J**	**0.3 J**	**0.34 J**
75-71-8	Dichlorodifluoromethane (Freon 12)	**1.9**	**1.8**	**1.9**	**2.2**	**2.1**	**1.9**	**1.8**	**1.9**
75-09-2	Methylene Chloride	0.78 U	**2.4**	**1.8**	0.58 U	0.55 U	**2**	**0.57 J**	**2.0 J**
127-18-4	Tetrachloroethene (PCE)	0.57 U	0.56 U	0.38 U	0.51 U	0.53 U	0.45 U	0.46 U	0.43 U
156-60-5	trans-1,2-Dichloroethene (trans-1,2-DCE)	**0.74 J**	**0.55 J**	**0.44 J**	**0.42 J**	**1.9**	0.45 U	**0.78**	**0.83**
79-01-6	Trichloroethene (TCE)	0.57 U	0.56 U	0.38 U	0.51 U	0.53 U	0.45 U	0.46 U	0.43 U
75-01-4	Vinyl Chloride	0.57 U	0.56 U	0.38 U	0.51 U	0.53 U	0.45 U	0.46 U	0.43 U

Notes:

BOLD indicates detection

J - Analyte present. Value may or may not be accurate or precise

U - The material was analyzed for, but not detected

Table 3-6

Maximum Concentrations in Outdoor Air

Phase II Vapor Intrusion Report

MCAS Cherry Point, North Carolina

Compounds in Outdoor Air	Phase II Maximum Concentrations ($\mu g/m^3$)[3]	
1,1,1-TCA	0.59	U
1,1,2,2-PCA	0.55	U
Freon 113	**0.63**	**J**
1,1,2 -TCA	0.59	U
1,1-DCA	0.59	U
1,1-DCE	0.60	U
1,2-DCA	0.59	U
Bromoform	0.59	U
Chloromethane	**0.43**	**J**
Freon 12	**2.2**	
Methylene Chloride	**2.4**	
PCE	0.57	U
trans-1,2-DCE	**1.9**	
TCE	0.57	U
Vinyl Chloride	0.57	U

Notes:

Bold indicates detection

J - estimated value

U – not detected

($\mu g/m^3$)- micrograms per cubic meter

SECTION 4

Human Health Risk Assessment

Estimated current human health risks were calculated for the industrial scenario for the indoor air pathway using Phase II indoor air data collected in Buildings 129, 131, 133, 137, 143, 188, 3402, 3997, 4026, 4224, 4225, 4497, 4498, and 4533. The methodology and exposure assumptions used in the risk assessment are based on standard USEPA guidance documents (USEPA, 1989, 2001).

The maximum detected concentrations of cVOCs in indoor air collectively across the sampled buildings and at each individual building were used to assess potential risks from the VI exposure route for current and future industrial workers. Risk estimates were calculated using standard equations and occupational exposure assumptions (i.e., exposure time of 8 hours per day, exposure duration of 25 years, and exposure frequency of 250 days per year) as presented in Table H -1 of **Appendix H**. Toxicity values used for the risk assessment were compiled from the USEPA Regional Screening Levels Table (USEPA, 2011) and presented in Tables H-2 through H-13 of **Appendix H**.

Results of the risk calculations are presented in Tables H-2 through H-13 of **Appendix H** for each building, respectively. The potential ELCR associated with the VI pathway ranged from 9.2×10^{-8} to 7.3×10^{-6} across the buildings for the industrial worker scenario, which are below or within USEPA's risk management range of 1×10^{-4} to 1×10^{-6}. The non-cancer HQs for the industrial worker scenario ranged from 0.006 to 1 across the buildings, which are below or equal to the USEPA target HQ of 1.

These indoor air cumulative risk estimates based on the highest detected concentration at each building and across all sampled buildings are likely an over-estimation of the risk associated with the VI pathway; however, the indoor air risks potentially related to VI at the evaluated buildings do not exceed USEPA's risk management range or an HQ of 1. These results support the refinement of the conceptual site model (CSM) for the VI pathway at each building and recommendations for each building.

SECTION 5

Building-Specific Conceptual Site Models

A VI CSM addresses the following three components: (1) the VOC source (soil or groundwater contamination); (2) contaminant migration from the subsurface and through the slab; and (3) potential receptors (building occupants). The VI CSMs for the 14 buildings investigated during Phase II are presented below.

There are multiple historical cVOC release points at OU1 that have resulted in impacts to shallow groundwater, including Site 51 (Building 137) and Site 52 (Building 133) as described in the Phase I VI Report (CH2M HILL, 2011a). TCE is the most prevalent cVOC in shallow groundwater at OU1 (**Figure 1-3**); 1,2-DCE and VC are both also present to lesser extents (**Figures 1-5** and **1-7**). Groundwater flow at OU1 is primarily to the west toward Sandy Branch and East Prong Slocum Creek (Figures 2-3 and 2-4 of the Phase I VI Report). The cVOC groundwater plumes appear to follow the general directions of groundwater flow. OU1 site-wide groundwater sampling was performed in 2006 and 2009. The 2006 groundwater data were initially used to select the buildings for the Phase I VI evaluation; however, the 2009 groundwater data were used to check the building list. Additional information on the historical groundwater data used in the Phase I evaluation is presented in the Phase I VI Report (CH2M HILL, 2011a).

5.1 Building 143

There are no permanent monitoring wells with cVOC exceedances located within 100 ft of Building 143. Building 143 was initially included in Phase I because it was located partially above a small TCE plume centered on one monitoring well (OU1-14GW18) in 2006. However, TCE was not detected in this well in 2009 (**Figure 1-3**).

5.1.1 Analytical Results

The Phase I co-located groundwater and near-slab soil vapor sample locations and the Phase II subslab soil vapor and indoor air sample locations are shown on **Figure 2-1**. The Phase II analytical results for subslab soil vapor and indoor and outdoor air are provided in **Table 3-3 through 3-5,** respectively. A summary of cVOCs with exceedances of generic and Base-specific screening levels is provided in **Table 5-1** and on **Figure 5-1**.

TABLE 5-1
Summary of Building 143 Evaluation Results
Marine Corps Station Cherry Point
Cherry Point, North Carolina

Building 143 Historical (2009) Site-Specific Groundwater Industrial Screening Level Exceedances

Sample ID	Screen Depth (ft bgs)	COPC
Site Specific Medium Building GWSL		*NA*
OU1-14GW18- 0309	16-26	--

Building 143 Phase I Groundwater Grab Industrial Screening Level Exceedances

Sample ID	Screen Depth (ft bgs)	COPC
Generic GWSL(based on industrial air RSL)		*NA*
OU1-14TW01-09D	9-12	--
OU1-14TW02-09D	9-12	--

Building 143 Phase I Shallow Exterior Soil Vapor Industrial Screening Level Exceedances

Sample ID	Screen Depth (ft bgs)	1,1,2,2-PCA (µg/m^3)
Generic Shallow SVSL (based on industrial air RSL and AF=1x10^{-1})		*2.1*
OU1-14NS02-5-6-09D	5-6	**16**

Building 143 Phase I Deep Exterior Soil Vapor Industrial Screening Level Exceedances

Sample ID	Screen Depth (ft bgs)	1,1,2,2-PCA (µg/m^3)
Generic Deep SVSL (based on industrial air RSL and AF=1x10^{-2})		*21*
OU1-14NS01-6-7-09D	6-7	5.5 U

Building 143 Phase II Subslab Soil Vapor Industrial Screening Level Exceedances

Sample ID	1,1,2,2-PCA (µg/m^3)	1,2-DCA (µg/m^3)
Generic SVSL (based on industrial air RSL and AF=1x10^{-1})	*2.1*	*4.7*
Base-specific SVSL (based on industrial air RSL and AF=1x10^{-3})	*210*	*470*
OU1-14SG01-11B	1.2 U	1.3 U
OU1-14SG02-11B	1.2 U	1.3 U
OU1-14SG03-11B	1.1 U	1.2 U

Building 143 Phase II Indoor Air Industrial Screening Level Exceedances

Sample ID	1,1,2,2-PCA (µg/m^3)	1,2-DCA (µg/m^3)
IASL (Industrial Air RSL)	*0.21*	*0.47*
OU1-14IA01-11B	0.43 U	**0.99**
OU1-14IA02-11B	0.5 U	0.53 U

BOLD indicates exceedance of Industrial screening level

5.1.2 CSM

Building Characteristics

Building 143 is a one-story "H" shaped building built in 1943 and currently used as an office. The building is approximately 10,600 ft^2 in size and is classified as a medium industrial building for this evaluation. The depth to groundwater is approximately 9 ft bgs in the vicinity of Building 143, with groundwater flowing to the southwest. A 3-D CSM is provided on **Figure 5-1,** with select features summarized in the following paragraphs.

The building is built on a concrete slab elevated approximately 3 inches above grade. An expansion was recently built on the northwest corner of the structure. The building is constructed primarily of wood above a concrete slab on grade. There are multiple doors and windows around the structure that are typically kept closed. The building includes multiple wall-mounted AC units, which increases the indoor to outdoor air exchange in the building and potentially positively pressurizes the building envelope in that area. The building is surrounded by asphalt parking lot space and roadway, with some grassy areas on the west side. There is an abandoned railroad track extending north to south on the west side of the building.

It was noted during the building survey that a select number of chemicals other than typical cleaning agents are stored and used in Building 143. The northwest corner of the building is a production print shop. A list of VOC-containing products is presented in the building survey (**Appendix D**). Pesticides, which can contain VOCs, are periodically applied inside the building; however, none had been applied within 6 months of sampling activities. Rodent traps and rodent poison are periodically placed throughout the building.

Phase I Results

Co-located groundwater and soil vapor samples were collected during the Phase I investigation at two locations around Building 143. Exceedances of the 1,1,2,2-PCA SVSL were found in shallow soil vapor collected 3 ft above the top of the water table.

Phase II Results

Three subslab soil vapor and two indoor air samples were collected during Phase II in Building 143. There were no exceedances of generic or Base-specific screening levels in the subslab soil vapor samples. Only one indoor air sample (14IA01) contained a concentration of 1,2-DCA (0.99 µg/m^3) that exceeded the IASL (0.47 µg/m^3) and outdoor air sample collected up-wind of Building 143 (0.59 U µg/m^3). This sample location is in the south corner of the building in an office, and the Phase I exterior soil vapor sample containing 1,1,2,2-PCA was collected on the other side of the building along the northwest edge. The exceedance of the screening level for 1,2-DCA in the indoor air without a corresponding detection in the subslab soil vapor suggests a background source in indoor or outdoor air causing the elevated concentration.

Although the 1,2-DCA concentration detected in indoor air exceeds the RSL based on a target risk of 1x10^{-6}, the results of the HHRA (Section 4) suggest that the detected concentration is not significant, as the exceedance is within the target risk range of 1x10^{-6} and 1x10^{-4} (USEPA, 1991).

5.1.3 Conclusions

The following lines of evidence suggest that the VI pathway is not currently complete at Building 143:

- No COPCs were detected at concentrations above the generic SVSLs in subslab soil vapor.
- Concentrations of COPCs detected in indoor air were similar to (i.e., less than ~2-times) concentrations detected in subslab soil vapor and/or outdoor air or their reporting limits.
- There was no TCE was detected at 14GW18 in 2009; its detection in 2006 had triggered the investigation of this building.
- The main source area of the plume is located cross- to downgradient of Building 143.

The VI pathway has been sufficiently characterized, and based on the lines of evidence listed above, there are no current VI risks above regulatory targets because the VI pathway is not complete. Therefore, further investigation is not recommended at Building 143. Although these conclusions are based on only one round of subslab soil vapor and indoor air data, it is unlikely that the VI pathway would result in significant risk to potential receptors even if COPC concentrations varied one to two orders of magnitude in the sublab and one order of magnitude in indoor air (as generally observed in the literature and from experience with similar investigations at nearby MCB CamLej).

5.2 Building 4225

Building 4225 was initially included in Phase I because it was located partially above the OU1 Central Groundwater Plume based on the 2006 groundwater data. The projected boundary of the TCE groundwater plume was updated after the collection of 2009 data and Building 4225 was no longer situated above the plume (**Figure 1-3**). The monitoring well at the west corner of Building 4225 did not contain cVOC concentrations in exceedance of the modeled site-specific GWSLs for medium buildings during either 2006 or 2009.

5.2.1 Analytical Results

The Phase I co-located groundwater and soil vapor sample locations and Phase II subslab soil vapor and indoor air sample locations are shown on **Figure 2-2**. The Phase II analytical results for subslab soil vapor and indoor and outdoor air are provided in Table **3-3 through 3-5,** respectively. A summary of COPCs with exceedances of generic and Base-specific screening levels is provided in **Table 5-2** and on **Figure 5-2**.

TABLE 5-2
Summary of Building 4225 Evaluation Results
Marine Corps Station Cherry Point
Cherry Point, North Carolina

Building 4225 Historical (2009) Site-Specific Groundwater Industrial Screening Level Exceedances

Sample ID	Screen Depth (ft bgs)	COPC
Site Specific Medium Building GWSL		*NA*
OU1-16GW08-0309	17-27	--

Building 4225 Phase I Groundwater Grab Industrial Screening Level Exceedances

Sample ID	Screen Depth (ft bgs)	Vinyl Chloride (µg/L)	1,1,2,2-PCA (µg/L)	PCE (µg/L)
Generic GWSL(based on industrial air RSL)		*2.7*	*19*	*3.5*
OU1-16TW01-09D	10-13	2 U	1 U	1 U
OU1-16TW02-09D	9-13	6.2 U	3.1 U	3.1 U
OU1-16TW03-09D	8-12	2 U	1 U	1 U
OU1-16TW04-09D	9-13	2 U	1 U	1 U

Building 4225 Phase I Shallow Exterior Soil Vapor Industrial Screening Level Exceedances

Sample ID	Screen Depth (ft bgs)	VC ($\mu g/m^3$)	1,1,2,2-PCA ($\mu g/m^3$)	PCE ($\mu g/m^3$)
Generic Shallow SVSL (based on industrial air RSL and AF=1x10^{-1})		*28*	*2.1*	*21*
OU1-16NS02-3-4-09D	3-4	**110**	27 U	**78**

Building 4225 Phase I Deep Exterior Soil Vapor Screening Industrial Level Exceedances

Sample ID	Screen Depth (ft bgs)	VC ($\mu g/m^3$)	1,1,2,2-PCA ($\mu g/m^3$)	PCE ($\mu g/m^3$)
Generic Deep SVSL (based on industrial air RSL and AF=1x10^{-2})		*280*	*21*	*210*
OU1-16NS01-7-8-09D	7-8	25	27 U	27 U

Building 4225 Phase II Subslab Soil Vapor Screening Industrial Level Exceedances

Sample ID	VC ($\mu g/m^3$)	1,1,2,2-PCA ($\mu g/m^3$)	PCE ($\mu g/m^3$)	TCE ($\mu g/m^3$)	Trans-1,2-DCE ($\mu g/m^3$)
Generic SVSL (based on industrial air RSL and AF=1x10^{1})	*28*	*2.1*	*21*	*8.8*	*260*
Base-Specific SVSL (based on industrial air RSL and AF=1x10^{-3})	*2,800*	*210*	*2,100*	*880*	*26,000*
OU1-16SG01-11B	1.1 U	1 U	2.7 J	8.7	3.3 J
OU1-16SG02-11B	20 U	20 U	**650**	**14,000**	96
OU1-16SG03-11B*	1.2 U	1.1 U	**1,600**	5.9	2.9 J
OU1-16SG04-11B	1.1 U	1 U	7.4	**48**	2 J
OU1-16SG05-11B	1.1 U	1.1 U	1.1 U	2.1 J	110

Building 4225 Phase II Indoor Air Screening Industrial Level Exceedances

Sample ID	VC (µg/m^3)	1,1,2,2-PCA (µg/m^3)	PCE (µg/m^3)	TCE (µg/m^3)	Trans-1,2-DCE (µg/m^3)
IASL (Industrial Air RSL)	*2.8*	*0.21*	*2.1*	*0.88*	*26*
OU1-16IA01-11B	0.46 U	0.44 U	0.46 U	0.46 U	**160**
OU1-16IA02-11B	0.52 U	0.51 U	0.52 U	0.52 U	**57**
OU1-16IA03-11B	0.42 U	0.41 U	0.42 U	0.42 U	1

U - The material was analyzed for, but not detected
BOLD indicates exceedance of Industrial screening levels
Gray shading indicates exceedance of Base-specific SVSL
*-indicates duplicate collected, highest concentration between parent and duplicate sample reported

5.2.2 CSM

Building Characteristics

Building 4225 is a two-story building and currently used as an industrial maintenance shop. The building is approximately 63,500 ft^2 in size and classified as a medium industrial building for this evaluation. A 3-D CSM is provided as **Figure 5-2,** with select features summarized in the following paragraphs.

The building is built primarily of brick above a concrete slab on grade. The second floor of the building is used for office space. There are multiple doors and windows around the structure that are typically kept closed. Significant deterioration of the slab was not observed and the expansion joints appeared to be sealed. Floor drains are present in this building and may present a preferential pathway for vapors to intrude into the building. The building is surrounded by asphalt parking lot space and roadway. Due to the nature of work conducted in this building, there are many chemicals stored and used throughout, including: Varsol, Nitromethane (fuel), isopropyl alcohol, strippers, and degreasers. A list of VOC-containing products is presented in the building survey (**Appendix D**). A list of COPC-containing products is presented in the chemical inventory (**Appendix D**). Pesticides, which can contain VOCs, are applied indoors and had been applied within 6 months of sampling activities.

The depth to groundwater is approximately 9 ft bgs in the vicinity of Building 4225 with groundwater flowing to the southwest. A dense sandy clay lens was encountered from 7.5 to 8.5 ft bgs in the subsurface around Building 4225 on the southeast and southwest sides.

Phase I Results

Two co-located groundwater and soil vapor samples were collected along with two groundwater samples during Phase I. At sample location OU1-16TW/NS02, to the northwest of Building 4225, cVOCs were detected in exceedance of the industrial screening levels in groundwater and soil vapor. Discrepancies were noted between the groundwater concentrations and the shallow soil vapor concentrations, suggesting that the VC and PCE detected in 16NS02 may not have originated from volatilization from groundwater into the vadose zone.

Phase II Results

Five subslab soil vapor and three indoor air samples were collected during Phase II throughout Building 4225. Trans-1,2-DCE concentrations exceeded the IASL in two indoor air samples, 16IA01 and 16IA02, but were not detected above screening levels in subslab soil vapor. In addition, this compound was not detected above screening levels in any of the groundwater and exterior soil vapor samples collected during Phase I. The trans-1,2-DCE exceedance in the indoor air without a corresponding detection in the subslab soil vapor suggests the presence of a potential indoor air source. Trans-1,2-DCE was not listed on the chemical inventory provided by the Base for Building 4225. However, 1,2-DCE, of which trans-1,2-DCE is an isomer, is listed as an ingredient in one product used at Building 4225, a solvent/cleaning compound.

Trans-1,2-DCE is evaluated as a non-carcinogen. As discussed in Section 3, the screening levels for non-carcinogenic compounds were adjusted by a factor of 10 to account for cumulative effects (i.e. it is assumed that

10 non-carcinogens would be present). However, as shown in **Table 5-3,** only one non-carcinogen was detected. Therefore, the screening level is overly conservative by a factor of 10.

PCE concentrations exceeded the generic SVSL at sampling locations 16SG02 and 16SG03, but did not exceed the Base-specific SVSL. The PCE exceedances among Phase II subslab soil vapor samples collected from 16SG02 and 16SG03 do not correlate spatially and vary in magnitude compared to the PCE detection in the exterior soil vapor samples collected during Phase I. PCE was also not detected above groundwater screening levels in the groundwater samples collected during Phase I.

TCE concentrations exceeded the generic and Base-specific SVSL in two subslab soil vapor sample, 16SG02 and 16SG04, but TCE was not detected in indoor air above the IASL. Similar to PCE, TCE concentrations were not detected above screening levels in groundwater samples collected during Phase I.

The lack of correlation between the groundwater/exterior soil vapor samples and the subslab samples indicates PCE and TCE concentrations may not have originated from volatilization from groundwater. However, neither PCE nor TCE was detected at concentrations above the IASL in the indoor air samples.

Although the trans-1,2-DCE concentrations detected in indoor air exceed the RSL based on an HQ=0.1, the results of the HHRA (Section 4) suggest that the detected concentrations are not significant as the exceedances are below the target risk of HQ=1 (USEPA, 1991).

5.2.3 Conclusions

The following lines of evidence suggest that the VI pathway is not currently complete at Building 4225:

- The TCE concentration exceeds generic SVSL in 16SG04 and the Base-specific SVSL in 16SG02, but was not detected in the corresponding indoor air samples.
- PCE was detected in subslab soil vapor samples 16SG02 and 16SG03 above the generic SVSL, but was not detected in the corresponding indoor air samples.
- Trans-1,2-DCE concentrations detected in indoor air were similar to (i.e. within ~2 times) the corresponding concentrations detected in subslab soil vapor at 16SG02/16IA02 and 16SG03/16IA03. At the 16SG01/16IA01 sample pair, the trans-1,2-DCE concentration in indoor air was nearly two orders of magnitude greater than the subslab soil vapor cocnetration, indicating a potential indoor source. In addition, 1,2-DCE (of which trans-1,2-DCE is an isomer) is used within the building.

The VI pathway has been sufficiently characterized, and based on the lines of evidence listed above, there are no current VI risks above regulatory targets because the VI pathway is not complete. However, there is uncertainty as to whether the VI pathway could become complete and/or significant in the future at Building 4225 based on the TCE exceedance of the Base-specific SVSL in subslab soil vapor and the presence of PCE in subslab soil vapor and exterior soil vapor above the generic SVSL. The potential for future impacts will need to be considered given the elevated subslab concentrations.

Additional concurrent subslab soil vapor and indoor and outdoor air sampling is recommended during OU1 Central Groundwater Plume post-ROD monitoring to address the potential effects of temporal variability, and to further characterize the potential for VI. A building survey update should be performed if any building characteristics or cVOC-containing products have changed. It is recommended that the HAPSITE® onsite GC/MS be utilized during the subsequent sampling phase at Building 4225 to identify potential cVOC-containing indoor sources (e.g. trans-1,2-DCE). Potential cVOC-containing products should be removed, if possible, prior to subsequent sampling to mitigate the effects of these constituents on indoor air. If potential cVOC-containing products cannot be removed, then it is recommended that indoor air sampling occur during non-working hours.

5.3 Building 137

Building 137 was included in Phase I because it is located within 100 ft of five shallow monitoring wells which had cVOC exceedances of the modeled site-specific GWSLs for large buildings (**Figure 1-3**).

5.3.1 Analytical Results

Historical (2009) shallow groundwater cVOC concentrations within 100 ft of Building 137 that exceeded the site-specific GWSLs for large buildings (CH2M HILL, 2009a) are summarized in this section. Although the plume concentration contours in the figures are based on exceedances of North Carolina Groundwater Quality Standards (NCGWQS), groundwater concentrations were compared to site-specific GWSLs for this evaluation. The Phase I subslab soil vapor and co-located groundwater and soil vapor sample locations and Phase II subslab soil vapor and indoor air sampling locations are shown on **Figure 2-3**. The Phase II analytical results for subslab soil vapor and indoor and outdoor air are provided in **Tables 3-3 through 3-5,** respectively. A summary of COPCs with exceedances of generic and Base-specific screening levels is provided in **Table 5-3** and on **Figure 5-3**.

TABLE 5-3
Summary of Building 137 Evaluation Results
Marine Corps Station Cherry Point
Cherry Point, North Carolina

Building 137 Historical (2009) Site-Specific Groundwater Industrial Screening Level Exceedances

Sample ID	Screen Depth (ft bgs)	1,1-DCA (µg/L)	TCE (µg/L)	VC (µg/L)
Site Specific Large Building GWSL		*200*	*90*	*13*
OU1-47GW05-0309	9-19	1	1 U	**49**
OU1-47GW07-0309	7-17	**850**	**440**	50 U
OU1-47GW09-0309	14.5-24.5	1 U	1 U	1 U
OU1-47GW17-0309	9-19	75	6.5	**19**
OU1-47GW18-0309	8-18	1.3	2.6	1 U
OU1-47GW19-0309	7-17	**240**	4.1	**18**
OU1-47GW20-0309	7-17	1 U	1 U	1 U
OU1-51GW02-0309	5-15	9.2	1 U	**110**
OU1-MW20-0309	5-20	2	1 U	1 U

Building 137 Phase I Groundwater Grab Industrial Screening Level Exceedances

Sample ID	Screen Depth (ft bgs)	1,1-DCA (µg/L)	TCE (µg/L)	VC (µg/L)
Generic GWSL(based on industrial air RSL)		*39*	*19*	*2.7*
OU1-51TW01-09D	5-7	1 U	1 U	2 U
OU1-51TW03-09D	8-12	4.8	1 U	2 U
OU1-51TW04-09D	8-12	1 U	1 U	2 U
OU1-51TW06-09D	8-12	1 U	1 U	2 U
OU1-51TW08-09D	8-12	1 U	1 U	2 U
OU1-51TW09-09D	9-11	1 U	1 U	2 U

Building 137 Phase I Shallow Exterior Soil Vapor Industrial Screening Level Exceedances

Sample ID	Screen Depth (ft bgs)	1,1-DCA (µg/m3)	TCE (µg/m3)	VC (µg/m3)	PCE (µg/m3)
Generic Shallow SVSL (based on industrial air RSL and AF=1x10^{-1})		*77*	*8.8*	*28*	*21*
OU1-51NS01-3-4-09D	3-4	3.2 U	2.1 U	2 U	**71**
OU1-51NS04-4.5-5.5-09D	4.5-5.5	3.2 U	2.1 U	5.4 U	2.5
OU1-51NS06-5-6-09D	5-6	3.2 U	2.1 U	4.6	5.4 U

Building 137 Phase I Deep Exterior Soil Vapor Industrial Screening Level Exceedances

Sample ID	Screen Depth (ft bgs)	1,1-DCA (µg/m3)	TCE (µg/m3)	VC (µg/m3)	PCE (µg/m3)
Generic Deep SVSL (based on industrial air RSL and AF=1x10-^{2})		*770*	*88*	*280*	*210*
OU1-51NS03-6-7-09D	6-7	3.2 U	2.3	92	5.4 U
OU1-52NS08-6-9-09D	6-7	3.2 U	2.1 U	2 UJ	5.4 U
OU1-51NS09-6-709D	6-7	16 U	11 U	10 U	27 U

Building 137 Phase I Subslab Soil Vapor Industrial Screening Level Exceedances

Sample ID	1,1-DCA (µg/m3)	TCE (µg/m3)	VC (µg/m3)	PCE (µg/m3)
Generic Subslab SVSL (based on industrial air RSL and AF=1x10^{-1})	*77*	*8.8*	*28*	*21*
Base-specific SVSL (based on industrial air RSL and AF=1x10-^{3})	*7,700*	*880*	*2,800*	*2,100*
OU1-51SG01-09D	**55,000**	**1,800**	330 U	880 U
OU1-51SG02-09D	**3,700**	**3,100**	9.1 U	**38**
OU1-51SG03-09D	**96,000**	**61,000**	270 U	730 U

Building 137 Phase I Subslab Soil Vapor Industrial Screening Level Exceedances (continued)

Sample ID	1,1,1-TCA (µg/m3)	1,1-DCE (µg/m3)	Trans 1,2-DCE (µg/m3)
Generic Subslab SVSL (based on industrial air RSL and AF=1x10^{-1})	*22,000*	*880*	*260*
Base-specific SVSL (based on industrial air RSL and AF=1x10^{-3})	*2,200,000*	*88,000*	*26,000*
OU1-51SG01-09D	**120,000**	**11,000**	510 U
OU1-51SG02-09D	10,000	**1,200**	38
OU1-51SG03-09D	**530,000**	**23,000**	**1,300**

Building 137 Phase II Subslab Soil Vapor Industrial Screening Level Exceedances

Sample ID	1,1-DCA (µg/m3)	TCE (µg/m3)	VC (µg/m3)	PCE (µg/m3)	1,1,1-TCA (µg/m3)	1,1-DCE (µg/m3)
Generic SVSL (based on industrial air RSL and AF=1x10^{-1})	*77*	*8.8*	*28*	*21*	*22,000*	*880*
Base-specific SVSL (based on industrial air RSL and AF=1x10^{-3})	*7,700*	*880*	*2,800*	*2,100*	*2,190,000*	*87,600*
OU1-51SG01-11B	**28,000**	**910**	**200 J**	180 U	**56,000**	**4,300**
OU1-51SG02-11B	**960**	**960**	5.8	14	1,700	200
OU1-51SG03-11B	**50,000**	**44,000**	**360**	94 U	**190,000**	**11,000**
OU1-51SG04-11B	25	2	1.1 U	4.3	75	3.8
OU1-51SG05-11B	**330**	**20 J**	14 U	14 U	670	**4,400**
OU1-51SG06-11B	0.83 J	0.7 J	1.2 J	2.1	7.4	9.3
OU1-51SG08-11B	1.1 U	1.2 J	1.1 U	**36**	120	1.2 U
OU1-51SG09-11B	**210**	**37**	1.6 J	**1,500**	150	2

Building 137 Phase II Subslab Soil Vapor Industrial Screening Level Exceedances (continued)

Sample ID	Trans 1,2-DCE (µg/m3)	1,2-DCA (µg/m3)	Methylene Chloride (µg/m3)
Generic SVSL (based on industrial air RSL and AF=1x10-1)	*260*	*4.7*	*260*
Base-specific SVSL (based on industrial air RSL and AF=1x10-3)	*26,000*	*470*	*26,000*
OU1-51SG01-11B	180 U	190 U	260 J
OU1-51SG02-11B	16	2 J	53
OU1-51SG03-11B	680	97 U	110 J
OU1-51SG04-11B	1.1 J	1.2 U	6.8
OU1-51SG05-11B	14 U	15 U	19 J
OU1-51SG06-11B	1.1 U	1.2 U	1.2 U
OU1-51SG08-11B	1.66 J	1.1 U	1.1 U
OU1-51SG09-11B	10	1.2 U	9.4

Building 137 Phase II Indoor Air Industrial Screening Level Exceedances

Sample ID	1,1-DCA (µg/m^3)	TCE (µg/m^3)	VC (µg/m^3)	PCE (µg/m^3)	1,1,1-TCA (µg/m^3)	1,1-DCE (µg/m^3)
IASL (Industrial Air RSL)	*7.7*	*0.88*	*2.8*	*2.1*	*2,200*	*88*
OU1-51IA01-11B	5.2	**2.9**	0.51 U	0.51 U	7.7	1.6
OU1-51IA02-11B	0.45 U	0.44 U	0.44 U	0.44 U	0.23 J	0.47 U
OU1-51IA03-11B	0.56 U	0.54 U	0.54 U	0.54 U	0.56 U	0.58 U
OU1-51IA04-11B	0.45 U	0.44 U	0.44 U	0.44 U	0.2 J	0.91
OU1-51IA05-11B	0.53 U	0.51 U	0.51 U	0.51 U	0.53 U	0.54 U
OU1-51IA06-11B	2.3	**1.9**	0.53 U	0.53 U	6.9	0.72 J

Building 137 Phase II Indoor Air Industrial Screening Level Exceedances (continued)

Sample ID	Trans 1,2-DCE (µg/m3)	1,2-DCA (µg/m3)	Methylene Chloride (µg/m3)
IASL (Industrial Air RSL)	*26*	*0.47*	*26*
OU1-51IA01-11B	0.26 J	0.69 J	1.7 U
OU1-51IA02-11B	0.52 J	0.45 U	3.7
OU1-51IA03-11B	0.54 J	0.56 U	1.1 U
OU1-51IA04-11B	0.44 U	0.45 U	0.8 U
OU1-51IA05-11B	0.4 J	0.53 U	0.77 U
OU1-51IA06-11B	1.7	0.55 U	110

BOLD indicates exceedance of Industrial screening levels
Gray shading indicates exceedance of Base-specific SVSL

5.3.2 CSM

Building Characteristics

Building 137 is a one-story building originally built in 1943 with the most recent renovation completed in 2011. The building is currently used as an industrial maintenance and repair shop. Building 137 is approximately 620,000 ft^2 in size and classified as a large industrial building for this evaluation. A 3-D CSM is provided on **Figure 5-3,** with select features summarized in the following paragraphs.

The structure is constructed of wood and steel above a concrete slab on grade. The concrete slab ranges from approximately 6 to 10 inches thick and overlies sand and fill. The roof height ranges from approximately 20 to 25 ft in the shops to 75 ft in the hangar portions and the roof surface is constructed from bitumen asphalt. The building contains large bay doors which are typically left open. There are several utility pits present within the

building. There is an eatery and kitchenette/break room for the employees and 10 restrooms located throughout the building in places where floor drains and utility penetrations are located. The utility pits, floor drains, and utility penetrations may present a preferential pathway for vapors to intrude into the building.

It was noted during the building survey that, due to the nature of the work performed, many chemicals are stored and used throughout the building. A list of VOC-containing products is presented in the building survey (**Appendix D**). A list of COPC-containing products is presented in the chemical inventory (**Appendix D**). Pesticides, which can contain VOCs, are periodically applied inside the building. It could not be verified with building occupants whether there had been an application within 6 months of sampling activities.

The depth to groundwater is approximately 5 ft bgs in the vicinity of Building 137, with groundwater flowing in the southwesterly direction. Site 51 (former Plating Shop) at Building 137 is one of the major cVOC groundwater source areas that contribute to the OU1 Central Groundwater Plume. There is a cVOC plume (primarily TCE and VC) under the north portion of the building with a small plume boundary in the upper surficial aquifer and a larger plume boundary that extends to the Sandy Branch in the lower surficial aquifer. The main cVOC source area at Building 133 (Site 52) is more than 1,000 ft southwest and hydraulically downgradient of Building 137and does not appear to be impacting shallow groundwater within 100 ft of Building 137.

Phase I Results

Co-located groundwater and soil vapor samples were collected at five locations around Building 137 during Phase I. There were no cVOCs detected in exceedance of the industrial generic screening levels in either groundwater or soil vapor at four of the five exterior sample locations at Building 137. There was some uncertainty regarding the concentrations of 1,1,2,2-PCA in exterior soil vapor because the laboratory RL exceeded the SVSLs.

Subslab soil vapor samples were collected during Phase I from three locations within Building 137. 1,1,1-TCA,1,1-DCA, 1,1-DCE, trans-1,2-DCE, PCE, TCE, and VC were detected at concentrations exceeding the generic SVSL. In addition, 1,1-DCA and TCE subslab soil vapor concentrations exceeded the Base-specific SVSL developed during Phase II. The pressure monitoring conducted during Phase I indicated that Building 137 is neutral to negatively pressurized. The fluctuations observed in pressure differential at Building 137 mimicked those in barometric pressure, indicating that indoor air pressure is primarily influenced by outdoor air pressure. These fluctuations provide suggestive evidence to indicate that indoor air exchanges readily with outdoor air and that VI may not be significant.

Phase II Results

The installation of six additional subslab soil vapor probes was planned for Phase II. Deviations to this plan are presented in **Table 2-1**. A total of five additional subslab probes were installed and a total of eight subslab probes were sampled. Five concurrent indoor air samples were also collected.

In the samples collected during Phase II, 1,1-DCA concentrations exceeded the Base-specific SVSLs in 51SG01 and 51SG03 by approximately 4 and 7 times, respectively. In addition, the TCE concentrations in 51SG01, 51SG02, and 51SG03 exceeded the Base-specific SVSL by approximately 1 to 7 times. TCE concentrations in 51IA01 and 51IA06, collated near 51SG03 and 51SG02 respectively, exceeded the IASL.

Detected concentrations of VC, PCE, 1,1,1-TCA, 1,1-DCE, and trans-1,2-DCE exceeded generic SVSLs at multiple sampling locations. Sampling locations 51SG04 and 51SG06 were the only two subslab soil vapor locations that did not contain any COPC concentrations exceeding the generic or Base-specific SVSLs. Subslab soil vapor exceedances were limited to the northeast portion of the building, with the highest concentrations detected in the vicinity of the cVOC groundwater impacts. Temporal variability between measured Phase I and II subslab soil vapor concentrations is less than one order of magnitude for most constituents and is considered insignificant.

Concentrations of 1,2-DCA and methylene chloride exceeded the IASLs in indoor air samples in 51IA01 and 51IA06, respectively. The detected concentration of 1,2-DCA is similar in magnitude to the RL found in outdoor air (0.59 U $\mu g/m^3$). Neither 1,2-DCA nor methylene chloride were detected above the generic or Base-specific SVSLs during Phase I or Phase II. The concentration of 1,2-DCA at 51SG01 (the corresponding SG location to 51IA01) had

a non-detect RL of 190 U µg/m^3. The concentration of methylene chloride at 51SG02 (the corresponding SG location to 51IA06) was 53 µg/m^3, approximately 5 times below the SVSL.

51IA06 was collected in the construction area, and an effort was made to collect the sample during non-working hours. However, the sample collection period did overlap a period of construction and plumbing activities in the sampling location for about 8 of the 24 hours. These construction activities introduce some uncertainty to the sampling results because the subsurface was disturbed, doors were left open during work hours, and chemical products (e.g., PVC glue) were in use. The lack of detection of COPC compounds above the SVSLs indicates that the indoor air concentrations are likely related to an indoor source. 1,2-DCA was listed on the chemical inventory provided by the Base as an ingredient in one product used at Building 137: solid film lubricant. Methylene chloride was also listed on the chemical inventory as an ingredient in three products used at Building 137: paint remover, polyurethane sealing compound, and acrylic accelerator/adhesive.

Although the 1,2-DCA and methylene chloride concentrations detected in indoor air exceeded the RSLs based on a target risk of 1x10^{-6}, the results of the HHRA (Section 4) suggest that the detected concentrations are not significant as the exceedances are within the target risk range of 1x10^{-6} and 1x10^{-4} (USEPA, 1991).

5.3.3 Conclusions

The VI pathway cannot be ruled out as complete based on the information presented above. However, the following lines of evidence suggest that the VI pathway is not currently significant at Building 137:

- Concentrations of 1,2-DCA and methylene chloride in indoor air above IASLs did not exceed the Base-specific SVSL in subslab soil vapor; the detected concentrations in indoor air are likely due to an indoor source.
- 1,1-DCA and TCE were detected in subslab soil vapor above the Base-specific SVSLs; however, these compounds were not detected above the IASLs in the corresponding indoor air samples.
- Pressure data collected during Phase I indicate that air pressure inside Building 137 is primarily influenced by outside ambient conditions.
- The construction of the building and the presence of large bay doors which remain open are conducive to significant air exchange and mixing.

The potential for VI has sufficiently been characterized at Building 137 for selection of the overall OU1 site remedy based on the current data. However, there is uncertainty as to whether the VI pathway could become significant in the future at Building 137 based on the 1,1-DCA and TCE exceedances of the Base-specific SVSL in subslab soil vapor, the presence of 1,1,1-TCA, 1,1,-DCE, trans-1,2-DCE, and VC in subslab soil vapor above the generic SVSL, and the location of a known source area beneath the building. The potential for future impacts will need to be considered given the elevated subslab concentrations.

Additional concurrent subslab soil vapor and indoor and outdoor air sampling is recommended during OU1 Central Groundwater Plume post-ROD performance monitoring to confirm the Phase II results and to address the potential effects of indoor air temporal variability. A building survey update should be performed if any building characteristics or VOC-containing products have changed. It is recommended that the HAPSITE® onsite GC/MS be utilized during the subsequent sampling phase at Building 137 to identify potential cVOC-containing indoor sources (e.g., 1,2-DCA and methylene chloride). Potential VOC-containing products should be removed, if possible, prior to subsequent sampling to mitigate the effects of these constituents on indoor air. If potential VOC-containing products cannot be removed, then it is recommended that indoor air sampling occur during non-working hours.

5.4 Building 129

This building was not included in the Phase I VI investigation, but was identified as a building of interest in the Phase I Vapor Intrusion Investigation Report (CH2M HILL, 2011b) during the preferential pathway analysis.

5.4.1 Analytical Results

Phase II indoor air sample locations are shown on **Figure 2-4**. The Phase II analytical results for indoor and outdoor air are provided in **Tables 3-4 and 3-5,** respectively. Subslab soil vapor samples were not collected during Phase II due to safety concerns related to ordnance storage within the building. A summary of COPCs with exceedances of the IASLs is provided in **Table 5-4**.

TABLE 5-4
Summary of Building 129 Evaluation Results
Marine Corps Station Cherry Point
Cherry Point, North Carolina

Building 129 Phase II Indoor Air Industrial Screening Level Exceedances

Sample ID	1,2-DCA (µg/m^3)	Trans-1,2-DCE (µg/m^3)
IASL (Industrial Air RSL)	*0.47*	*26*
OU1-52IA12-11B	**0.62 J**	**250**
OU1-52IA13-11B	0.48 U	**260**

BOLD indicates exceedance of Industrial screening level

5.4.2 CSM

Building Characteristics

Building 129 is a one-story building built in 1943 and currently used as a repair shop with some office space. The building is approximately 12,400 ft^2 in size and classified as a medium industrial building for this evaluation.

The building is constructed primarily of brick above a concrete slab on grade. The slab is covered with linoleum tile, so the condition and characteristics of the slab are unknown. Ordnance is housed in this building. The external doors are always closed and secured. The building has multi-zone air conditioning. There are no basements or vaults in the building.

It was noted during the building survey that multiple chemicals stored and used in the building are potential indoor VOC sources, including: edge sealer, epoxy, industrial enamel, acrylic lacquer, zinc chromate primer coating, naphtha, silicone primer, adhesives, and plastic cleaners. A list of VOC–containing products is presented in the building survey (**Appendix D).** A list of COPC-containing products is presented in the chemical inventory (**Appendix D**). Pesticides, which can contain VOCs, are periodically applied inside; however, none had been applied within 6 months of sampling activities.

Building 129 is located more than 100 feet east and upgradient of the OU1 Central Groundwater Plume. The depth to groundwater is approximately 7 ft bgs in the vicinity of Building 129 with groundwater flowing to the west.

Phase II Results

Building 129 was investigated during Phase II due to a potential preferential pathway created from utilities extending between Buildings 129 and 133. Two indoor air samples were collected: 52IA13 in the northwest corner of the building and 52IA12 in the southeast corner of the building.

Both indoor air samples contained exceedances of trans-1,2-DCE, with concentrations approximately one order of magnitude greater than the IASL. 52IA12 contained a concentration of 1,2-DCA slightly above the IASL. Multiple utility lines extend between the east corner of Building 133 and Building 129. The subslab soil vapor samples collected during Phase II from the east corner of Building 133 contained the highest concentrations of trans-1,2-DCE. Neither 1,2-DCA nor trans-1,2-DCE were listed on the chemical inventory provided by the Base for Building 129. However, 1,2-DCE, of which trans-1,2-DCE is an isomer, is listed as an ingredient in one product used at Building 129: flux remover. The indoor air exceedances in both samples collected in Building 129 may be related

to an indoor source (as evidence suggests is the case for Building 133). However, subslab samples could not be collected. Therefore, the presence of a potential preferential pathway and subsequent VI cannot be ruled out.

Trans-1,2-DCE is evaluated as a non-carcinogen. As discussed in Section 3, the screening levels for non-carcinogenic compounds were adjusted by a factor of 10 to account for cumulative effects (i.e. it is assumed that 10 non-carcinogens would be present). However, as shown in **Table 5-5**, only one non-carcinogen was detected. Therefore, the screening level is overly conservative by a factor of 10.

Although the concentrations of 1,2-DCA and trans-1,2-DCE detected in indoor air exceed the RSLs based on a target risk of $1x10^{-6}$ and a HQ=0.1, the results of the HHRA (Section 4) suggest that the detected concentrations are not significant, as the exceedances are within the target risk range of $1x10^{-6}$ to $1x10^{-4}$ and below the target risk of HQ=1, respectively.

5.4.3 Conclusions

There is uncertainty regarding the VI pathway due to elevated indoor air concentrations without having subslab soil vapor data to compare with the indoor air data. Although the HHRA calculations indicate that the concentrations of 1,2-DCE or trans-1,2-DCE do not result in risks above the target range, additional characterization of Building 129 is recommended. The installation of subslab soil vapor probes and the collection of a round of concurrent subslab soil vapor and indoor and outdoor air sampling are recommended during OU1 Central Groundwater Plume post-ROD monitoring. A building survey update should be performed if any building characteristics or VOC-containing products have changed. Potential VOC-containing products should be removed, if possible, prior to subsequent sampling to mitigate the effects of these constituents on indoor air. If potential VOC-containing products cannot be removed then it is recommended that indoor air sampling occur during non-working hours.

5.5 Building 133

Building 133 was included in Phase II because shallow groundwater grab samples, exterior soil vapor samples, and subslab soil vapor samples collected during Phase I exceeded site-specific GWSLs and generic SVSLs, respectively.

5.5.1 Analytical Results

Historical (2009) shallow groundwater cVOC concentrations within 100 ft of Building 133 that exceeded the site-specific GWSLs for large buildings (CH2M HILL, 2009a) are summarized in this section. Although the plume concentration contours in the figures are based on exceedances of NCGWQS, groundwater concentrations were compared to site-specific GWSLs for this evaluation. The Phase I subslab soil vapor and co-located groundwater and soil vapor sample locations and Phase II subslab soil vapor and indoor air sample locations are shown on **Figure 2-5**. The Phase II analytical results for subslab soil vapor and indoor and outdoor air are provided in Table **3-3 through 3-5,** respectively. A summary of COPCs with exceedances of generic screening levels is provided in **Table 5-5** and on **Figure 5-4**.

TABLE 5-5
Summary of Building 133 Evaluation Results
Marine Corps Station Cherry Point
Cherry Point, North Carolina

Building 133 Historical (2009) Site-Specific Groundwater Industrial Screening Level Exceedances

Sample ID	Screen Depth (ft bgs)	1,1-DCA (µg/L)	PCE (µg/L)	TCE (µg/L)	VC (µg/L)
Site Specific Large Building GWSL		*200*	*18*	*90*	*13*
OU1-52GW01-0309		1.7	1 U	**200**	1 U
OU1-52GW07-0309	10-20	10 U	10 U	**370**	10 U
OU1-52GW08-0309	8-18	66	50U	**2,000**	**110**
OU1-52GW10-0309	8-18	1 U	1 U	5.5	1 U
OU1-52GW11-0309	8-18	1 U	1 U	30	1 U
OU1-52GW17-0309	20-30	10 U	10 U	**360**	10 U
OU1-52GW28-0309	20-30	**370**	50 UJ	**970**	50 U
OU1-52GW33-0309	20-30	64	2	**390**	1 U
OU1-52GW35-0309	20-30	50 U	50 U	**540**	50 U
OU1-52GW37-0309	20-30	50 U	50 U	**950**	50 U
OU1-52GW39-0309	20-30	5	1 U	1 U	1 U
OU1-52GW41-0309	20-30	1.1	1 U	19	1 U
OU1-52GW44-0309	20-30	50 U	50 U	**160**	50 U
OU1-52GW46-0309	20-30	10 U	**19**	**20,000**	**68 J**
OU1-52GW48-0309	20-30	0.8 J	1 U	30	1 U
OU1-52GW51-0309	20-30	50 U	50 U	**1,800**	50 U
OU1-52GW53-0309	20-30	1 U	10 J	**9,700**	**21**
OU1-52GW56-0309	20-30	1 U	1 U	8.6	1 U
OU1-52GW58-0309	20-30	1 U	2.4	**9,300**	1 U
OU1-52GW60-0309	20-30	1 U	1 U	1 U	1 U
OU1-52GW62-0309	20.5-30.5	50 U	50 U	**2,200**	50 U
OU1-52GW64-0309	20-30	1 U	1 U	**190**	1 U
OU1-52GW70-0309	20-30	1 U	1 U	**380**	1 U
OU1-52GW72-0309	20-30	1 U	1 U	1 U	1 U
OU1-52GW74-0309	20-30	1 U	1 UJ	1 U	1 U
OU1-MW73-0309	5-15	1 U	1 U	1 U	1 U
OU1-N2GW17-0309	13-23	3.5 J	1 UJ	**170 J**	**61 J**
OU1-N2GW18-0309	7.5-17.5	20 U	20 U	20 U	20 U
OU1-N2GW25-0309	5-15	1 U	1 U	14	1 U
OU1-N2GW29-0309	5-15	1 U	1 UJ	3.2	1 U
OU1-N4GW07-0309	8-18	1 U	1 U	1 U	1 U
OU1-N4GW14-0309	5-15	1 U	1 U	1 U	11
OU1-N5GW03-0309	10-20	1 U	1 U	1 U	1 U

Building 133 Phase I Groundwater Grab Industrial Screening Level Exceedances

Sample ID	Screen Depth (ft bgs)	1,1-DCA (µg/L)	PCE (µg/L)	TCE (µg/L)	VC (µg/L)
Generic GWSL(based on industrial air RSL)		*39*	*3.5*	*19*	*2.7*
OU1-52TW05-09D	10-12	10 U	10 U	10 U	20 U
OU1-52TW07-09D	9-13	10 U	10 U	10 U	20 U
OU1-52TW10-09D	6-10	1 U	1 U	1 U	2 U
OU1-52TW11-09D	8.5-10.5	1 U	1 U	1 U	**4.5**
OU1-52TW15-09D	10-11	1 U	1 U	1 U	2 U

Building 133 Phase I Shallow Exterior Soil Vapor Industrial Screening Level Exceedances

Sample ID	Screen Depth (ft bgs)	1,1-DCA (µg/m^3)	PCE (µg/m^3)	TCE (µg/m^3)	VC (µg/m^3)
Generic Shallow SVSL (based on industrial air RSL and AF=1x10^{-1})		*77*	*21*	*8.8*	*28*
OU1-52NS10-4-5-09D	4-5	1,300 U	2,200 U	860 U	820 U
OU1-52NS15-4-5-09D	4-5	8.1 U	14 U	5.4 U	5.1 U

Building 133 Phase I Shallow Exterior Soil Vapor Industrial Screening Level Exceedances (continued)

Sample ID	Screen Depth (ft bgs)	Chloromethane (µg/m^3)	Trans-1,2-DCE (µg/m^3)
Generic Shallow SVSL (based on industrial air RSL and AF=1x10^{-1})		*390*	*260*
OU1-52NS10-4-5-09D	4-5	**18,000**	1,300 U
OU1-52NS15-4-5-09D	4-5	10 U	7.9 U

Building 133 Phase I Deep Exterior Soil Vapor Industrial Screening Level Exceedances

Sample ID	Screen Depth (ft bgs)	1,1-DCA (µg/m^3)	PCE (µg/m^3)	TCE (µg/m^3)	VC (µg/m^3)
Generic Deep SVSL (based on industrial air RSL and AF=1x10^{-2})		*770*	*210*	*88*	*280*
OU1-52NS05-8-9-09D	8-9	3,100 U	5,200 U	2,000 U	1,900 U
OU1-52NS07-8-9-09D	8-9	280 U	460 U	180 U	170 U
OU1-52NS11-6-7-09D	6-7	94	95 U	64	**7,200**

Building 133 Phase I Deep Exterior Soil Vapor Industrial Screening Level Exceedances (continued)

Sample ID	Screen Depth (ft bgs)	Chloromethane (µg/m^3)	Trans-1,2-DCE (µg/m^3)
Generic Deep SVSL (based on industrial air RSL and AF=1x10^{-2})		*3,900*	*2,600*
OU1-52NS05-8-9-09D	8-9	3,900 U	*3,000 U*
OU1-52NS07-8-9-09D	8-9	350 U	*270 U*
OU1-52NS11-6-7-09D	6-7	72 U	*94*

Building 133 Phase I Subslab Soil Vapor Industrial Screening Level Exceedances

Sample ID	1,1-DCA (µg/m^3)	PCE (µg/m^3)	TCE (µg/m^3)	VC (µg/m^3)
Generic Subslab SVSL (based on industrial air RSL and AF=1x10^{-1})	*77*	*21*	*8.8*	*28*
Base-specific SVSL (based on industrial air RSL and AF=1x10^{-3})	*7,700*	*2,100*	*880*	*2,800*
OU1-52SG01-09D	3.2 U	**46**	2.1 U	2 U
OU1-52SG02-09D	32 U	54 U	**6,000**	20 U
OU1-52SG03-09D	16 U	**140**	**3,300**	9.9 U
OU1-52SG04-09D	520 U	**1,300**	**100,000**	330 U
OU1-52SG05-09D	3.2 U	2.9	**280**	2 U

Building 133 Phase I Subslab Soil Vapor Industrial Screening Level Exceedances (continued)

Sample ID	Chloromethane (µg/m^3)	Trans-1,2-DCE (µg/m^3)
Generic Subslab SVSL (based on industrial air RSL and AF=1x10^{-1})	*390*	*260*
Base-specific SVSL (based on industrial air RSL and AF=1x10^{-3})	*39,000*	*26,000*
OU1-52SG01-09D	4.1 U	3.2 U
OU1-52SG02-09D	41 U	31 U
OU1-52SG03-09D	20 U	15 U
OU1-52SG04-09D	670U	**2,300**
OU1-52SG05-09D	4.1 U	13

Building 133 Phase II Subslab Soil Vapor Industrial Screening Level Exceedances

Sample ID	1,1-DCA (µg/m^3)	PCE (µg/m^3)	TCE (µg/m^3)	VC (µg/m^3)
Generic Subslab SVSL (based on industrial air RSL and AF=1x10^{-1})	*77*	*21*	*8.8*	*28*
Base-specific SVSL (based on industrial air RSL and AF=1x10^{-3})	*7,700*	*2,100*	*880*	*2,800*
OU1-52SG01-11B	1.1 U	**40**	**25**	1.2 U
OU1-52SG02-11B	14 J	**41 J**	**6,800**	32 U
OU1-52SG03-11B*	9.7 U	**120**	**2,500**	9.4 U
OU1-52SG04-11B	**190 J**	**690**	**72,000**	240 U
OU1-52SG05-11B	1.9 J	2.9 J	**100**	1.3 U
OU1-52SG13-11B*	**540**	**180**	**31,000**	100 U
OU1-52SG14-11B	30	**230**	**14,000**	17 U
OU1-52SG15-11B	3	**26**	**580**	1.1 U
OU1-52SG16-11B	**93**	**190**	**660**	1.1 U

Building 133 Phase II Subslab Soil Vapor Industrial Screening Level Exceedances (continued)

Sample ID	Chloromethane (µg/m^3)	Trans-1,2-DCE (µg/m^3)
Generic Subslab SVSL (based on industrial air RSL and AF=1x10^{-1})	*394*	*263*
Base-specific SVSL (based on industrial air RSL and AF=1x10^{-3})	*39,400*	*26,300*
OU1-52SG01-11B	1.2 U	3
OU1-52SG02-11B	32 U	32 U
OU1-52SG03-11B*	9.4 U	19 J
OU1-52SG04-11B	240 U	**880**
OU1-52SG05-11B	1.3 U	13
OU1-52SG13-11B*	100 U	**270**
OU1-52SG14-11B	17 U	81
OU1-52SG15-11B	1.1 U	11
OU1-52SG16-11B	2.2	11

Building 133 Phase II Indoor Air Industrial Screening Level Exceedances

Sample ID	1,1-DCA (µg/m^3)	PCE (µg/m^3)	TCE (µg/m^3)	VC (µg/m^3)
IASL (Industrial Air RSL)	*7.7*	*2.1*	*0.88*	*2.8*
OU1-52IA01-11B	0.4 U	0.38 U	0.2 J	0.38 U
OU1-52IA02-11B	0.52 U	0.51 U	0.51 U	0.51 U
OU1-52IA03-11B	0.51 U	0.49 U	0.49 U	0.49 U
OU1-52IA04-11B	0.52 U	0.5 U	**1.2**	0.5 U
OU1-52IA05-11B	0.41 U	0.4 U	**3.1**	0.4 U

Building 133 Phase II Indoor Air Industrial Screening Level Exceedances (continued)

Sample ID	Chloromethane (µg/m^3)	Trans-1,2-DCE (µg/m^3)
IASL (Industrial Air RSL)	*39*	*26*
OU1-52IA01-11B	0.4 J	**120**
OU1-52IA02-11B	0.44 J	**62**
OU1-52IA03-11B	0.43 J	**140**
OU1-52IA04-11B	0.39 J	**32**
OU1-52IA05-11B	0.42 J	**42**

J – The analyte is present but the value is estimated
BOLD indicates exceedance of the applicable screening criteria
*-indicates duplicate collected, highest concentration between parent and duplicate sample reported
Gray shading indicates exceedance of Base-specific SVSL

5.5.2 CSM

Building Characteristics

Building 133 is a two-story building built in 1944 and currently used as an industrial process building. It is approximately 257,000 ft^2 in size and classified as a large industrial building for this evaluation. A 3-D CSM is provided on **Figure 5-4,** with select features summarized in the following paragraphs.

An expansion was recently built on the northwest corner of the structure. The building is constructed of wood and steel on a concrete slab with a cinder block and brick exterior. The concrete slab is on grade and ranges from approximately 6 to 12 inches thick. Multiple expansion joints are present and appear to be sealed. The majority of the floor is sealed with an epoxy paint that may inhibit the attenuation of vapors across the slab. Sump pumps and floor drains are present, which may present a preferential pathway for vapors to intrude into the building. The ceiling is approximately 20 ft high in most of the building, with 8-foot drop ceilings in the office areas on the north perimeter and in the workshops in the central portion of the building. The building is surrounded by asphalt parking lot space and roadway, with grassy areas on the north side of the building.

The larger section of the building is used as a maintenance and manufacturing area with several bay doors. All or some of these bay doors remain open during working hours to allow for vehicular and personnel access. Fans are also located throughout the larger section of the building. The building is cooled by a multi-zone air conditioning unit, which increases the indoor to outdoor air exchange in the building and potentially positively pressurizes the building envelope. There is also a second-story room in the central portion of the building where water is treated and a clean room area in the central portion of the building.

It was noted during the building survey that potential cVOC-containing products were stored and used in the building including industrial solvents, used for parts cleaning, general cleaning supplies, adhesives, alcohols, and mechanical lubricants. A list of COPC-containing products is presented in the chemical inventory (**Appendix D**).

The depth to groundwater is approximately 7 ft bgs in the vicinity of Building 133 with groundwater flowing to the west. The main portion of the OU1 Central Groundwater Plume consisting primarily of dissolved-phase TCE originates from Building 133 and is located beneath half of the building on the north and west sides. The highest concentrations of TCE (up to 20,000 µg/L) in shallow groundwater were detected in wells installed beneath Building 133. There are also two source areas likely containing TCE DNAPL below Building 133: one below the northeast corner and one below the west corner. VC, 1,2-DCE, and PCE have also detected in exceedance of the modeled site-specific GWSLs.

Phase I Results

A total of five co-located groundwater and soil vapor samples were collected at two locations around Building 133 during Phase I: one on the south corner (OU1-52NS/TW15) and one on the west corner (OU1-52NS/TW07). There were no cVOCs detected during Phase I in exceedance of the industrial generic screening levels in either groundwater or soil vapor samples at the two locations adjacent to Building 133. However, there were

concentrations of COPCs with RLs above the screening levels throughout the Phase I samples that introduced limited uncertainty. Concentrations of cVOCs in exterior soil vapor were not anticipated to predict cVOC concentrations in subslab soil vapor since the groundwater plume and cVOC source area "hot spots" were beneath the building's footprint. Therefore, subslab soil vapor samples were also collected from five locations within Building 133, biased toward potential DNAPL zones and known groundwater contamination. TCE, PCE, and trans-1,2-DCE were detected in exceedance of the industrial generic SVSLs in subslab soil vapor at Building 133. The highest concentrations of cVOCs were on the east to northeast side of the building, specifically at location 52SG04. The TCE concentration at 52SG04 was 100,000 µg/m^3, which is 1,640 times the industrial generic SVSL.

The pressure monitoring conducted during Phase I indicated that the building is neutral to positively pressurized. The fluctuations observed in pressure differential at Building 133 mimicked those in barometric pressure, indicating that indoor air pressure is primarily influenced by outdoor air pressure. These fluctuations provide suggestive evidence to indicate that indoor air exchanges readily with outdoor air and that VI may not be significant.

Phase II Results

Concurrent subslab soil vapor and indoor air samples were collected during Phase II. Four additional subslab probes were installed for a total of nine subslab soil vapor samples and five indoor air samples. The COPCs with RLs above the screening levels throughout the Phase I samples also reflected a similar pattern in the Phase II subslab soil vapor and indoor air samples, introducing limited uncertainty as described in Section 2.5. High concentrations of TCE were observed in subslab samples throughout the building, with the highest concentration at 52SG04: 72,000 µg/m^3, which is 1,200 and 12 times greater than the generic and Base-specific SVSLs, respectively. The highest concentrations of TCE were detected in the northeast corner of the building. Elevated concentrations of 1,1-DCA, PCE, and trans-1,2-DCE were also detected throughout the building. The highest concentrations of 1,1-DCA, PCE, TCE, and trans-1,2-DCE were located on the east to northeast side of the building. These subslab soil vapor data do not correlate with the historical groundwater data and support one of the conclusions presented in the Phase I investigation report (CH2M HILL, 2010); specifically, that the data observed spatially may indicate a subsurface source in this area of Building 133. Temporal variability between measured Phase I and II subslab soil vapor concentrations is less than one order of magnitude for most constituents and is considered insignificant.

Trans-1,2-DCE and TCE were the only COPC detected in exceedance of the IASL in the indoor air samples collected during Phase II. Trans-1,2-DCE concentrations exceeded the IASL at each of the indoor air sampling locations. Trans-1,2-DCE was detected at concentrations exceeding the generic SVSL, but was not detected at concentrations above the Base-specific SVSL. The highest concentration (140 µg/m^3) was detected at 52IA03, which was co-located with 52SG03. Soil vapor samples collected from 52SG03 did not contain trans-1,2-DCE at concentrations above the SVSL during Phase I or Phase II. TCE was detected at concentrations slightly exceeding the IASL at 51IA04 and 51IA05.

Trans-1,2-DCE is evaluated as a non-carcinogen. As discussed in Section 3, the screening levels for non-carcinogenic compounds were adjusted by a factor of 10 to account for cumulative effects (i.e. it is assumed that 10 non-carcinogens would be present). However, as shown in **Table 5-6**, only one non-carcinogen was detected in subslab soil vapor. Therefore, the SVSL is overly conservative by a factor of 10.

Trans-1,2-DCE was not listed on the chemical inventory provided by the Base for Building 133. However, 1,2-DCE, of which trans-1,2-DCE is an isomer, is listed as an ingredient in two products used at Building 133: flux remover and cleaning compound/solvent.

Although the trans-1,2-DCE concentration detected in indoor air exceeds the RSL based on a HQ=0.1, the results of the HHRA (Section 4) suggest that the detected concentration is not significant as the exceedance is below the target risk of HQ=1 (USEPA, 1991).

5.5.3 Conclusions

The VI pathway cannot be ruled out as complete based on the information presented above. However, the following lines of evidence suggest that the VI pathway is not currently significant at Building 133:

- Concentrations of TCE were detected in subslab soil vapor above the Base-specific SVSLs; however, these compounds were not detected above the IASLs in the corresponding indoor air samples, suggesting VI is not currently significant.
- The SVSL for trans-1,2-DCE is overly conservative by a factor of 10 due to adjustment for cumulative non-cancer effects. Subslab concentrations of trans-1,2-DCE do not exceed the unadjusted SVSL.
- Pressure data collected during Phase I indicate that air pressure inside Building 133 is primarily influenced by outdoor ambient conditions.
- The construction of the building and the presence of large bay doors which typically remain open are conducive to significant air exchange and mixing.

The potential for VI has sufficiently been characterized at Building 133 for selection of the overall OU1 site remedy based on the current data. However, there is uncertainty as to whether the VI pathway could become significant in the future at Building 133 based on the TCE exceedances of the Base-specific SVSL in subslab soil vapor; the presence of PCE, trans-1,2-DCE, 1,1-DCA, and VC in subslab soil vapor above the generic SVSL; and the location of a known source area beneath the building. The potential for future impacts will need to be considered given the elevated subslab concentrations.

Additional concurrent subslab soil vapor and indoor and outdoor air sampling is recommended to confirm the Phase II results and to address the potential effects of indoor air temporal variability during OU1 Central Groundwater Plume post-ROD monitoring A building survey update should be performed if any building characteristics or VOC-containing products have changed. It is recommended that the HAPSITE® onsite GC/MS be utilized during the subsequent sampling phase at Building 4225 to identify potential cVOC-containing indoor sources (e.g., trans-1,2-DCE). Potential VOC-containing products should be removed, if possible, prior to subsequent sampling to mitigate the effects of these constituents on indoor air. If potential VOC-containing products cannot be removed, then it is recommended that indoor air sampling occur during non-working hours.

5.6 Building 188

Building 188 was not initially included in Phase I because it was not located within 100 feet of a groundwater well with historical exceedances. Building 188 is located near Building 133, which was included in the Phase I Investigation. Based on the sampling results from Building 133 during Phase I and a preferential pathway analysis, Building 188 was added as a building of interest for Phase II. There are underground utilities that create a potential preferential pathway for contamination to travel between Buildings 133 and 188.

5.6.1 Analytical Results

The Phase II concurrent and co-located subslab soil vapor and indoor air locations are shown on **Figure 2-4**. The Phase II analytical results for subslab soil vapor and indoor air are provided in **Tables 3-3** and **3-4**, respectively. There were no COPCs detected above screening levels in either subslab soil vapor or indoor air.

5.6.2 CSM

Building Characteristics

Building 188 is a two-story building and is currently used as a maintenance and repair shop and office space. The building is approximately 41,000 ft^2 in size and classified as a medium industrial building for this evaluation.

An expansion was recently built on the northwest corner of the structure. The building is constructed primarily of brick and steel above a concrete slab elevated approximately 3 ft above grade, except for a small area at the entrance on the northwest side of the building. Significant deterioration of the slab was not observed and the

expansion joints appear to be sealed. There are multiple doors and windows around the structure that are kept open seasonally. The building consists of a large airplane and helicopter repair hangar adjacent to a parts and chemical storage shop on the first floor and administrative offices and meeting rooms on the second floor. There is a large manhole inside the building at the front entrance that may present a preferential pathway for vapors to intrude into the building. There is a single zone air conditioning only system in the office and tool shop portion of the building.

It was noted during the building survey that a large number of chemicals are stored in the tool shop area of the building and used throughout the hangar. A list of VOC-containing products is presented in the building survey (**Appendix D**). Pesticides, which can contain VOCs, are periodically applied inside; however, the application of pesticides within 6 months of sampling activities could not be confirmed.

Phase II Results

One pair of co-located subslab soil vapor and indoor air samples was collected during Phase II. These samples were collected near the point where the subject utilities enter Building 188. There were no constituents detected in the subslab soil vapor or indoor air sample collected in exceedance of the applicable industrial generic screening levels.

The indoor air sample was collected in the tool room area off of the main hangar. There is a chemical storage room within 30 ft of the indoor air sample location. All chemicals that are used throughout the building are stored in this area and dispensed as needed by an employee who manages the inventory. The chemical storage room is open to the indoor air sampling location and air mixing occurs between the two rooms. Site-related cVOCs were not listed as ingredients used in Building 188 on the chemical inventory provided by the Base.

5.6.3 Conclusions

The following lines of evidence suggest that the VI pathway is not currently complete at Building 188:

- No COPCs were detected at concentrations above the generic SVSLs in the subslab soil vapor sample collected from Building 188.
- No COPCs were detected above IASLs in the indoor air sample collected from Building 188
- Concentrations of COPCs detected in indoor air are similar to (i.e., less than ~3-times) concentrations detected in subslab soil vapor and/or outdoor air.

The VI pathway has been sufficiently characterized, and based on the lines of evidence listed above, there are no current VI risks above regulatory targets at Building 188 because the VI pathway is not complete. Therefore, further investigation is not recommended at this building. Although these conclusions are based on only one round of subslab soil vapor and indoor air data, it is unlikely that the VI pathway would result in significant risk to potential receptors even if COPC concentrations varied one to two orders of magnitude in the sublab and one order of magnitude in indoor air (as generally observed in the literature and from experience with similar investigations at nearby MCB CamLej).

5.7 Building 3402

Building 3402 was initially included in Phase I because it is located within 100 ft of one monitoring well that contained VC in exceedance of the small building modeled site-specific GWSL. The main portion of the OU1 Central Groundwater Plume originating from Building 133 is 100 ft north and cross-gradient of Building 3402 (**Figure 1-3**).

5.7.1 Analytical Results

Historical (2009) shallow groundwater cVOC concentrations within 100 ft of Building 3402 that exceeded the site-specific GWSLs for small buildings (CH2M HILL, 2009a) are summarized in this section. Although the plume concentration contours in the figures are based on exceedances of NCGWQS, groundwater concentrations were compared to site-specific GWSLs for this evaluation. The Phase I co-located groundwater and soil vapor sample

locations and Phase II subslab soil vapor and indoor air sample locations are shown on **Figure 2-5**. The Phase II analytical results for subslab soil vapor and indoor and outdoor air are provided in **Tables 3-3 through 3-5,** respectively. A summary of COPCs with exceedances of generic and Base-specific screening levels is provided in **Table 5-6** and on **Figure 5-4**.

TABLE 5-6
Summary of Building 3402 Evaluation Results
Marine Corps Station Cherry Point
Cherry Point, North Carolina

Building 3402 Historical (2009) Site-Specific Groundwater Industrial Screening Level Exceedances

Sample ID	Screen Depth (ft bgs)	VC (µg/L)
Site Specific Small Building GWSL		*3.5*
OU1-52GW68-0309		1 U
OU1-N4GW07-0309		1 U
OU1-N4GW14-0309		**11**
OU1-N5GW03-0309		1 U

Building 3402 Phase I Groundwater Grab Industrial Screening Level Exceedances

Sample ID	Screen Depth (ft bgs)	VC (µg/L)
Generic GWSL(based on industrial air RSL)		*2.7*
OU1-52TW11-09D	8.5-12.5	**4.5**

Building 3402 Phase I Deep Exterior Soil Vapor Industrial Screening Level Exceedances

Sample ID	Screen Depth (ft bgs)	VC (µg/m^3)
Generic Deep SVSL (based on industrial air RSL and AF=1x10-2)		*280*
OU1-52NS11-6-7-09D	6-7	**7,200**

Building 3402 Phase II Subslab Soil Vapor Industrial Screening Level Exceedances

Sample ID	VC (µg/m^3)
Generic SVSL (based on industrial air RSL and AF=1x10^{-1})	*28*
Base-specific SVSL (based on industrial air RSL and AF=1x10^{-3})	*2,800*
OU1-52SG10-11B	1.1 U
OU1-52SG11-11B	1.2 U
OU1-52SG12-11B	1.4 U

Building 3402 Phase II Indoor Air Industrial Screening Level Exceedances

Sample ID	VC (µg/m^3)
IASL (Industrial Air RSL)	*2.8*
OU1-52IA08-11B	0.47 U
OU1-52IA09-11B*	0.63 U

BOLD indicates exceedance of Industrial screening levels
*-indicates duplicate collected, highest concentration between parent and duplicate sample reported

5.7.2 CSM

Building Characteristics

Building 3402 is a one-story building built in 1968 and currently used as an industrial shop. The building is 3,820 ft^2 in size and classified as a small industrial building for this evaluation. A 3-D CSM is provided on **Figure 5-4,** with select features summarized in the following paragraphs.

The building is constructed on a concrete slab elevated above grade. Multiple expansion joints are present in the slab; however, they appeared to be sealed. The bare concrete floor is covered with an epoxy-paint throughout that may inhibit the attenuation of vapors across the slab. Sumps and floor drains are located throughout the building. The above-ground structure is constructed of concrete and cinder blocks. The building is predominantly used for a control room and administrative offices. The ceiling height is approximately 12 ft in the control room area. The windows are left open periodically.

The depth to groundwater is approximately 7 ft bgs in the vicinity of Building 3402, with groundwater flowing to the southwest. The building is surrounded by asphalt parking lot space and roadway, with grassy areas on the south side of the building. The main portion of the OU1 Central Groundwater Plume originates beneath Building 133, which is just north of Building 3402. The investigation area with which Building 3402 samples are associated is Site 52, which is located northeast of Building 3402. Site 52 is located within Building 133 on the northeast end of the building. The source of contamination from Site 52 is the Plating Shop cleaning vats and metal degreaser, which were located on the northeast end of Building 133. Additionally, wastes were disposed of in a drainage ditch on the southeast side of the building before the industrial sewer system (Site 47) was installed (CH2M HILL, 2011a).

The building is predominantly used for an engine testing cell with a small control room adjacent to the test cell. There are large quantities of hydraulic fluid stored and used in the building. A list of cVOC-containing products is presented in the building survey (**Appendix D**). Pesticides, which can contain VOCs, are periodically applied inside; however, the application of pesticides within 6 months of sampling activities could not be confirmed.

Phase I Results

One co-located groundwater and soil vapor sample was collected at the north corner of Building 3402 during Phase I. VC was detected in groundwater and deep soil vapor in exceedance of the industrial generic screening levels at Building 3402. VC in groundwater was less than 2 times the GWSL; however, VC in soil vapor was approximately 26 times the SVSL.

Phase II Results

Three subslab soil vapor and two indoor air samples were collected in Building 3402 during Phase II. 52SG10 and 52IA08 were collected in the control room for the test cell. Other samples were collected in the test cell and the staging area. There were no exceedances of generic or Base-specific SVSLs in the subslab soil vapor data or the IASLs in indoor air.

5.7.3 Conclusions

The following lines of evidence suggest that the VI pathway is not currently complete at Building 3402:

- No COPCs were detected at concentrations above the generic SVSLs in subslab soil vapor.
- Concentrations of COPCs detected in indoor air are similar to (i.e., less than ~2-times) concentrations detected in subslab soil vapor and/or outdoor air
- No COPCs were detected above the IASLs in indoor air.
- The source area for cVOCs in groundwater is located cross-gradient of Building 3402.

The VI pathway has been sufficiently characterized, and based on the lines of evidence listed above, there are no current VI risks above regulatory targets because the VI pathway is not complete. Therefore, further investigation

is not recommended at this building. Although these conclusions are based on only one round of subslab soil vapor and indoor air data and there is a potential that the VI pathway could become complete in the future, it is unlikely that the VI pathway would become significant even if COPC concentrations varied one to two orders of magnitude in the sublab and one order of magnitude in indoor air (as generally observed in the literature and from experience with similar investigations at nearby MCB CamLej).

5.8 Building 4026

Building 4026 was included in Phase I because it is located within 100 ft of the main portion of the OU1 Central Groundwater Plume originating at Building 133. Building 4026 is approximately 100 ft southeast and hydraulically cross-gradient of Building 133 (**Figure 1-3**).

5.8.1 Analytical Results

The Phase I co-located groundwater and soil vapor sample locations and Phase II subslab soil vapor and indoor air sample locations are shown on **Figure 2-5**. The Phase II analytical results for subslab soil vapor and indoor and outdoor air are provided in **Tables 3-3 through 3-5,** respectively. A summary of COPCs with exceedances of generic and Base-specific screening levels is provided in **Table 5-7** and on **Figure 5-4**.

TABLE 5-7
Summary of Building 4026 Evaluation Results
Marine Corps Station Cherry Point
Cherry Point, North Carolina

Building 4026 Historical (2009) Site-Specific Groundwater Industrial Screening Level Exceedances

Sample ID	Screen Depth (ft bgs)	1,1,2,2-PCA (µg/m^3)	Chloromethane (µg/m^3)	PCE (µg/m^3)	TCE (µg/m^3)
Site Specific Small Building GWSL		*32*	*23*	*5.9*	*28*
OU1-52GW74-0309	20-30	1 U	1 U	1 UJ	1 U
OU1-MW73-0309		1 U	1 U	1 U	1 U

Building 4026 Phase I Groundwater Grab Industrial Screening Level Exceedances

Sample ID	Screen Depth (ft bgs)	1,1,2,2-PCA (µg/m^3)	Chloromethane (µg/m^3)	PCE (µg/m^3)	TCE (µg/m^3)
Generic GWSL(based on industrial air RSL)		19	120	3.5	19
OU1-52TW09-09D	7-9	1 U	2 U	1 U	1 U
OU1-52TW10-09D	6-10	1 U	2 U	1 U	1 U

Building 4026 Phase I Shallow Exterior Soil Vapor Industrial Screening Level Exceedances

Sample ID	Screen Depth (ft bgs)	1,1,2,2-PCA (µg/m^3)	Chloromethane (µg/m^3)	PCE (µg/m^3)	TCE (µg/m^3)
Generic Shallow SVSL (based on industrial air RSL and AF=1x10^{-1}))		*2.1*	*390*	*21*	*8.8*
OU1-52NS09-5-6-09D	5-6	2,500 U	**30,000**	2,500 U	970 U
OU1-52NS10-4-5-09D	4-5	2,200 U	**18,000**	2,200 U	860 U

Building 4026 Phase II Subslab Soil Vapor Industrial Screening Level Exceedances

Sample ID	1,1,2,2-PCA (µg/m^3)	Chloromethane (µg/m^3)	PCE (µg/m^3)	TCE (µg/m^3)
Generic SVSL (based on industrial air RSL and AF=1x10^{-1})	*2.1*	*390*	*21*	*8.8*
Base-specific SVSL (based on industrial air RSL and AF=1x10^{-3})	*210*	*39,000*	*2,100*	*880*
OU1-52SG17-11B*	0.39 J	1.1 U	**96**	**18**
OU1-52SG18-11B	**2.8**	1.1 U	1.7 J	**160**

Building 4026 Phase II Indoor Air Industrial Screening Level Exceedances

Sample ID	1,1,2,2-PCA (µg/m^3)	Chloromethane (µg/m^3)	PCE (µg/m^3)	TCE (µg/m^3)
IASL (Industrial Air RSL)	*0.21*	*39*	*2.1*	*8.8*
OU1-52IA10-11B*	0.54 U	0.75 J	0.56 U	0.56 U
OU1-52IA11-11B	0.57 U	0.79 J	0.59 U	0.59 U

NA – Not Applicable
BOLD indicates exceedance of Industrial screening levels
*-indicates duplicate collected, highest concentration between parent and duplicate sample reported

5.8.2 CSM

Building Characteristics

Building 4026 is a one-story building built in 1984 and currently used as an industrial shop. The building is approximately 5,000 ft^2 in size and classified as a small industrial building for this evaluation. A 3-D CSM is provided on **Figure 5-4,** with select features summarized in the following paragraphs.

The building is constructed of steel with a brick exterior above an elevated slab approximately 4 inches above grade. Building 4026 is predominantly used as a wing testing shop. Significant deterioration of the slab was not observed and visible expansion joints appear to be sealed. There are no subsurface vaults in the building; however, there were floor drains that may present a preferential pathway for vapors to intrude into the building. There is single zone air conditioning in the building, with the standard doors and bay doors typically left closed. There is a portion of the building which utilizes Cat Scan technologies to examine the aircraft wings in a large water tank.

The depth to groundwater is approximately 7 ft bgs in the vicinity of Building 4026with groundwater flowing to the southwest. The building is surrounded by asphalt parking lot space and roadway, with the flightline directly east of Building 4026. The main portion of the OU1 Central Groundwater Plume originates beneath Building 133, which is just north of Building 4026. The investigation area with which Building 4026 samples are associated is Site 52, which is located north of Building 4026. Site 52 is located within Building 133 on the northeast end of the building. The source of contamination from Site 52 is the Plating Shop cleaning vats and metal degreaser, which were located on the northeast end of Building 133. Additionally, wastes were disposed of in a drainage ditch associated with Site 15 on the southeast side of Building 133 before the industrial sewerage system (Site 47) was installed (CH2M HILL, 2011a). A concrete pad is located just east of Building 4026 where mechanics work on helicopters and perform activities such as draining oil from the engines.

It was noted during the building survey that a select number of chemicals are stored and used in this building. Commonly used chemicals include ethyl alcohol, Magnaflux, and Zyglow (penetrant for detecting cracks in aircraft). A list of cVOC-containing products is presented in the building survey (**Appendix D**). Pesticides, which can contain VOCs, are periodically applied inside the building and had been applied within 3 months of sampling activities.

Phase I Results

Co-located groundwater and soil vapor samples were collected at two locations around Building 4026 during Phase I: one on the northwest side and one on the southeast side. Chloromethane was detected in exceedance of the industrial generic SVSL in both shallow soil vapor samples. These detections were approximately 46 and 77 times the SVSL. Chloromethane was not previously detected at significant levels in groundwater, suggesting detections of this compound are not related to volatilization from groundwater. There were no cVOCs detected in groundwater at Building 4026 in exceedance of the industrial GWSLs.

Phase II Results

Two pairs of co-located subslab soil vapor and indoor air samples were collected concurrently during Phase II. Both subslab soil vapor samples contained generic SVSL exceedances. Concentrations of 1,1,2,2-PCA exceeded the generic SVSL in 52SG18 and TCE exceeded the generic SVSL in 52SG17 and 52SG18. PCE exceeded the generic SVSL in 52SG17. No COPCs exceeded the Base-specific SVSLs. There were no COPCs detected in indoor air in exceedance of IASLs. However, 1,1,2,2-PCA had an elevated RL compared to the IASL (approximately 2 times), which introduces some uncertainty as to whether it may be present above the IASL, but below the detection limit.

5.8.3 Conclusions

The following lines of evidence suggest that the VI pathway is not currently complete at Building 4026:

- No COPCs were detected at concentrations above the IASLs in indoor air.
- Concentrations of COPCs detected in indoor air were similar to (i.e., less than ~2-times) concentrations detected in subslab soil vapor and/or outdoor air.
- No COPCs were detected at concentrations above the Base-specific SVSLs in subslab soil vapor.

The VI pathway has been sufficiently characterized, and based on the lines of evidence listed above, there are no current VI risks above regulatory targets because the VI pathway is not currently complete at Building 4026. However, additional concurrent subslab soil vapor and indoor and outdoor air sampling is recommended during OU1 Central Groundwater Plume post-ROD monitoring to address the potential effects of temporal variability based on the elevated concentrations of chloromethane detected in exterior soil vapor during Phase I and the exceedances of the generic SVSL in subslab soil vapor during Phase II. A building survey update should be performed if any building characteristics or cVOC-containing products have changed. Potential cVOC-containing products should be removed, if possible, prior to subsequent sampling to mitigate the effects of these constituents on indoor air. If potential cVOC-containing products cannot be removed, then it is recommended that indoor air sampling occur during non-working hours.

5.9 Building 4224

Building 4224 was included in Phase II because the shallow groundwater grab samples collected during Phase I had RLs that exceeded the site-specific GWSL and the generic soil vapor screening level. The majority of the building is underlain by the shallow portion of the OU1 Central Groundwater Plume consisting primarily of TCE originating from Site 52 (Building 133), which is located approximately 300 ft to the northeast and up-gradient of Building 4224 (**Figure 1-3**).

5.9.1 Analytical Results

Historical (2009) shallow groundwater cVOC concentrations within 100 ft of Building 4224 that were above the site-specific GWSLs for large buildings (CH2M HILL, 2009a) are summarized in this section. Although the concentration contours in the figures are based on exceedances of NCGWQS, groundwater concentrations were compared to site-specific GWSLs for this evaluation. Building 4225 was included in the Phase II investigation due to the elevated RLs in the shallow groundwater samples collected during Phase I. The Phase I co-located groundwater and soil vapor sample locations are shown on **Figure 2-6**. The Phase II analytical results for subslab soil vapor and indoor and outdoor air are provided in **Table 3-3 through 3-5,** respectively. A summary of COPCs with exceedances of generic screening levels is provided in **Table 5-8**.

TABLE 5-8
Summary of Building 4224 Evaluation Results
Marine Corps Station Cherry Point
Cherry Point, North Carolina

Building 4224 Historical (2009) Site-Specific Groundwater Industrial Screening Level Exceedances

Sample ID	Screen Depth (ft bgs)	TCE (µg/L)
Site Specific Large Building GWSL		*90*
OU1-52GW31-0309	20-30	**820**
OU1-52GW76-0309	20-30	36

Building 4224 Phase I Groundwater Grab Industrial Screening Level Exceedances

Sample ID	Screen Depth (ft bgs)	TCE (µg/L)	1,1,2,2-PCA (µg/L)
Generic GWSL(based on industrial air RSL)		*19*	*19*
OU1-52TW01-09D	13-17	1 U	1 U
OU1-52TW02-09D	5-7	1 U	1 U
OU1-52TW03-09D	13-15	40 U	40 U
OU1-52TW13-09D	12-14	1 U	1 U

Building 4224 Phase I Deep Exterior Soil Vapor Industrial Screening Level Exceedances

Sample ID	Screen Depth (ft bgs)	TCE ($\mu g/m^3$)	1,1,2,2-PCA ($\mu g/m^3$)
Generic Deep SVSL (based on industrial air RSL and AF=1x10^{-2})		*88*	*21*
OU1-52NS13-10-11-9D	10-11	2.1 U	5.5 U

Building 4224 Phase II Subslab Soil Vapor Industrial Screening Level Exceedances

Sample ID	TCE ($\mu g/m^3$)	1,1,2,2-PCA ($\mu g/m^3$)
Generic SVSL (based on industrial air RSL and AF=1x10^{-1})	*8.8*	*2.1*
Base-specific SVSL (based on industrial air RSL and AF=1x10^{-3})	*880*	*210*
OU1-52SG06-11B	5.8	1.3 U
OU1-52SG07-11B	5.1	1.2 U
OU1-52SG08-11B	4.6	1.1 U
OU1-52SG09-11B	2.1 J	1.1 U

Building 4224 Phase II Indoor Air Industrial Screening Level Exceedances

Sample ID	TCE ($\mu g/m^3$)	1,1,2,2-PCA ($\mu g/m^3$)
IASL (Industrial Air RSL)	*0.88*	*0.21*
OU1-52IA06-11B	0.56 U	0.55 U
OU1-52IA07-11B	0.59 U	0.57 U

BOLD indicates exceedance of Industrial screening levels

5.9.2 CSM

Building Characteristics

Building 4224 is a two-story building built in 1990 and currently used as an industrial shop. Building 4224 is approximately 127,000 ft^2 in size and classified as a large industrial building for this evaluation.

The building is constructed primarily of brick above a concrete slab on grade. Significant deterioration of the slab was not observed and the expansion joints had the appearance of being sealed during the building survey. There are floor drains throughout and a few subsurface vaults that house large thermal equipment. These vaults and

drains may act as a preferential pathway for vapors to intrude into the building. The second floor of the building is used for administrative offices. There are multiple doors and windows around the structure that are typically kept closed. There are also several bay doors which are equipped with motion detecting devices that keep the door closed most of the time, with the exception of carts accessing the doors intermittently throughout the day.

The depth to groundwater is approximately 8 ft bgs in the vicinity of Building 4224with groundwater flowing to the southwest. A dense sandy clay lens was encountered in the subsurface around Building 4224 on the northeast and northwest sides. The building is surrounded by asphalt parking lot space and roadway, with grassy areas on the north side of the building. A portion of the OU1 Central Groundwater Plume is located beneath half of the building on the north and west sides. The investigation area with which the Building 4224 samples are associated is Site 52, which is located due east of Building 4224. Site 52 is located within Building 133 on the northeast end of the building. The source of contamination from Site 52 is the Plating Shop cleaning vats and metal degreaser, which were located on the northeast end of Building 133. Additionally, the source area wastes were disposed of in a drainage ditch on the southeast side of the building before the industrial sewer system (Site 47) was installed (CH2M HILL, 2011a).

It was noted during the building survey that due to the industrial nature of the work involving repair of aircraft conducted in the building, there are many chemicals stored and used throughout. The most commonly used include acetone, isopropyl alcohol, Super Glue®, and epoxy primer. A list of cVOC-containing products is presented in the building survey (**Appendix D**). Pesticides, which can contain VOCs, are not reportedly applied inside the building.

Phase I Results

Four groundwater and one exterior soil vapor samples were collected during Phase I. There were no cVOCs detected in exceedance of the industrial generic screening levels in either groundwater or soil vapor at the three sample locations at Building 4224. However, there was a non-detect result for TCE in one of the groundwater samples (52TW03) that had an RL greater than the industrial generic GWSL, which introduces some uncertainty as to whether it may be present above the GWSL, but below the detection limit.

Phase II Results

Four subslab soil vapor and two indoor air samples were collected during Phase II. There were no constituents detected in the subslab soil vapor or indoor air samples in exceedance of the applicable industrial generic screening levels. 1,1,2,2-PCA concentrations in both indoor air samples had RLs approximately 2 times greater than the IASL, which introduces some uncertainty as to whether it may be present above the IASL, but below the detection limit.

5.9.3 Conclusions

The following lines of evidence suggest that the VI pathway is not currently complete at Building 4224:

- No COPCs were detected at concentrations above the generic SVSLs in subslab soil vapor.
- No COPCs were detected at concentrations above the IASLs in indoor air.
- Concentrations of COPCs detected in indoor air were similar to (i.e., less than ~2-times) concentrations detected in subslab soil vapor and/or outdoor air.
- No COPCs were detected at concentrations above the generic SVSL in exterior soil vapor samples.

The VI pathway has been sufficiently characterized, and based on the lines of evidence listed above, there are no current VI risks above regulatory target because the VI pathway is not complete. Therefore, further investigation is not recommended at Building 4224. Although these conclusions are based on only one round of subslab soil vapor it is unlikely that the VI pathway would become complete/significant risk to potential receptors even if COPC concentrations varied one to two orders of magnitude in the sublab and one order of magnitude in indoor

air (as generally observed in the literature and from experience with similar investigations at nearby MCB CamLej).

5.10 Building 131

Building 131 was initially included in Phase I because it was located within 100 ft of a small portion of the OU1 Central Groundwater Plume in 2006. However, TCE concentrations in groundwater within 100 ft of Building 131 did not exceed the modeled site-specific GWSL for large buildings (**Figure 1-3**).

5.10.1 Analytical Results

The Phase I co-located groundwater and soil vapor sample locations and Phase II subslab soil vapor and indoor air sample locations are shown on **Figure 2-7**. The Phase II analytical results for subslab soil vapor and indoor and outdoor air are provided in **Tables 3-3 through 3-5,** respectively. A summary of COPCs with exceedances of generic screening levels is provided in **Table 5-9** and on **Figure 5-5**.

TABLE 5-9
Summary of Building 131 Evaluation Results
Marine Corps Station Cherry Point
Cherry Point, North Carolina

Building 131 Historical (2006) Site-Specific Groundwater Industrial Screening Level Exceedances

Sample ID	Screen Depth (ft bgs)	1,1-DCA (µg/L)
Site Specific Small Building GWSL		*70*
OU1-74GW08-0406	6-36	4 J
OU1-74GW10-0406	6-16	--
OU1-74GW12-0406	6-16	10 U
OU1-74GW16-0406	3.9-13.9	**120**
OU1-74GW17-0406	5-15	2 J
OU1-74GW23-0406	4.3-14.3	1 J
OU1-74GW24-0406	30-35	--

Building 131 Phase II Subslab Soil Vapor Industrial Screening Level Exceedances

Sample ID	1,1-DCA (µg/m^3)	1,1,2,2-PCA (µg/m^3)	Freon-113 (µg/m^3)	1,1-DCE (µg/m^3)	PCE (µg/m^3)
Generic SVSL (based on industrial air RSL and AF=1x10^{-1})	*77*	*2.1*	*130,000*	*880*	21
Base-specific SVSL (based on industrial air RSL and AF=1x10^{-3})	*7,700*	*210*	*13,000,000*	*88,000*	2,100
OU1-74SG01-11B*	1.2 U	1.2 J	48	1.3 U	0.94 J
OU1-74SG03-11B	0.65 J	**2.4 J**	43	1.3 U	0.9 J
OU1-74SG08-11B	13	2 J	7,200	1.4 U	**42**

Building 131 Phase II Indoor Air Industrial Screening Level Exceedances

Sample ID	1,1-DCA (µg/m^3)	1,1,2,2-PCA (µg/m^3)	Freon-113 (µg/m^3)	1,1-DCE (µg/m^3)	PCE (µg/m^3)
IASL (Industrial Air RSL)	*7.7*	*0.21*	*13,100*	*876*	*21*
OU1-74IA01-11B	0.48 U	0.45 U	0.52 J	0.5 U	0.47 U
OU1-74IA02-11B	0.57 U	0.54 U	0.55 J	0.59 U	0.55 U
OU1-74IA03-11B	0.53 U	0.5 U	0.54 J	0.55 U	0.51 U

BOLD indicates exceedance of Industrial screening levels
"—" indicates COPC was not analyzed for in sample

5.10.2 CSM

Building Characteristics

Building 131 is a two-story building built in 1942 and currently used as an aircraft maintenance hangar with office space. The building is approximately 124,000 ft^2 in size and classified as a large industrial building for this evaluation. A 3-D CSM is provided on **Figure 5-5,** with select features summarized in the following paragraphs.

The hangar portion of the building is constructed of corrugated metal and glass. The administrative portion of the buildings is constructed primarily of brick above a concrete slab on grade. Significant deterioration of the slab was not observed, and expansion joints appeared to be sealed during the building survey. Several of the exterior walls slide open to allow for aircraft to access the interior of the hangar. The hangar doors remain open seasonally. The doors to the administrative portion are typically left closed. There is multi-zone air conditioning throughout the administrative portion of the building, which increases the indoor to outdoor air exchange in the building and potentially positively pressurizes the building envelope in that area.

The depth to groundwater is approximately 9 ft bgs in the vicinity of Building 131, with groundwater flowing to the southwest. The building is surrounded by asphalt parking lot space and roadway, with the flightline directly south and east of Building 131.

A list of cVOC-containing products is presented in the building survey (**Appendix D**). Pesticides, which can contain VOCs, are periodically applied inside the building; however, the application of pesticides within 6 months of sampling activities could not be confirmed.

In spring 2006, TCE was detected in three monitoring wells at concentrations ranging from 1J to 5J µg/L; however, TCE was not detected in 11 other shallow monitoring wells nearby (Figure 3-1 of the Phase I Report [CH2M HILL, 2010a]). Monitoring wells in the vicinity of Building 131 were not sampled in 2009 since they did not have sustained detections of cVOCs and are sampled as part of the MCAS Cherry Point POL Program. Building 3997 is located at least 2,000 ft northeast and upgradient of the other cVOC groundwater source areas at OU1.

Phase I Results

One co-located groundwater and soil vapor sample was planned for Phase I at Building 131 at the southwest side of the building. However, a sample probe could not be installed at this location due to extensive utilities present in the corridor between Buildings 131 and 3997 (Figure 3-13 of the Phase I Report [CH2M HILL, 2010a]). Additionally, a sample probe could not be installed on the northwest side of Building 131 because of the presence of utilities. Two co-located groundwater and soil vapor samples were instead collected at the neighboring Building 3997; these samples were within 200 ft of Building 131. At one of these locations, Freon-113, 1,1-DCA, and 1,1-DCE were detected in deep soil vapor and 1,1-DCA was detected in groundwater at concentrations exceeding the industrial generic GWSLs.

Phase II Results

Three subslab soil vapor samples and three indoor air samples were collected during Phase II. Four subslab soil vapor probes were installed; however, sampling attempts at location 74SG02 were unsuccessful due to an obstructed probe.

Concentrations of 1,1,2,2-PCA and PCE exceeded generic SVSLs each at one location. 1,1,2,2-PCA exceeded the generic SVSL at location 74SG03 but only slightly. PCE exceeded the generic SVSL at location 74SG08, at a concentration approximately 2 times the generic SVSL. There were no COPCs detected in indoor air above the IASLs.

5.10.3 Conclusions

The following lines of evidence suggest that the VI pathway is not currently complete at Building 131:

- No COPCs were detected at concentrations above the IASLs in indoor air.

- 1,1,2,2-PCA and PCE concentrations in subslab soil vapor only slightly exceeded the generic SVSLs.
- Concentrations of COPCs detected in indoor air were similar to (i.e., less than ~6-times) concentrations detected in subslab soil vapor and/or outdoor air.

The VI pathway has been sufficiently characterized, and based on the lines of evidence listed above, there are no current VI risks above regulatory targets because the VI pathway is not complete. Additional concurrent subslab soil vapor and indoor and outdoor air sampling is recommended during the OU1 Central Groundwater Plume post-ROD monitoring to confirm the results of Phase II and to address the potential effects of temporal variability due to the COPC concentrations detected in the subslab soil vapor samples above the generic SVSLs. A building survey update should be performed if any building characteristics or cVOC-containing products have changed. Potential cVOC-containing products should be removed, if possible, prior to subsequent sampling to mitigate the effects of these constituents on indoor air. If potential cVOC-containing products cannot be removed, then it is recommended that indoor air sampling occur during non-working hours.

5.11 Building 3997

Building 3997 was initially included in Phase I because it was located partially within a small portion of the OU1 Central Groundwater Plume in 2006.

5.11.1 Analytical Results

The Phase I co-located groundwater and soil vapor sample locations and Phase II subslab soil vapor and indoor air sampling locations are shown on **Figure 2-7.** The Phase II analytical results for subslab soil vapor and indoor and outdoor air are provided in Table **3-3 through 3-5,** respectively. A summary of COPCs with exceedances of generic screening levels is provided in **Table 5-10** and on **Figure 5-5**.

TABLE 5-10
Summary of Building 3997 Evaluation Results
Marine Corps Station Cherry Point
Cherry Point, North Carolina

Building 3997 Historical (2006) Site-Specific Groundwater Industrial Screening Level Exceedances

Sample ID	Screen Depth (ft bgs)	1,1-DCA (µg/L
Site Specific Medium Building GWSL		*86*
OU1-74GW08-0406	6-36	4 J
OU1-74GW10-0406	6-16	--
OU1-74GW12-0406	6-16	10 U
OU1-74GW16-0406	3.9-13.9	**120**
OU1-74GW17-0406	5-15	2 J
OU1-74GW23-0406	4.3-14.3	1 J
OU1-74GW24-0406	30-35	--

Building 3997 Phase I Groundwater Grab Industrial Screening Level Exceedances

Sample ID	Screen Depth (ft bgs)	1,1-DCA (µg/L)
Generic GWSL(based on industrial air RSL)		*39*
OU1-74TW01-09D	9-11	1 U
OU1-74TW02-09D	9-11	**210**

Building 3997 Phase I Deep Exterior Soil Vapor Industrial Screening Level Exceedances

Sample ID	Screen Depth (ft bgs)	1,1-DCA (µg/m^3)	Freon-113 (µg/m^3)	1,1-DCE (µg/m^3)
Generic Deep SVSL (based on industrial air RSL and AF=1x10^{-2})		*770*	*1,300,000*	*8,800*
OU1-74NS01-7-8-09D	7-8	200	59,000	16 U
OU1-74NS02-6-7-09D	6-7	**140,000**	**11,000,000**	**9,900**

Building 3997 Phase II Subslab Soil Vapor Industrial Screening Level Exceedances

Sample ID	1,1-DCA (µg/m^3)	1,1,2,2-PCA (µg/m^3)	Freon-113 (µg/m^3)	1,1-DCE (µg/m^3)
Generic SVSL (based on industrial air RSL and AF=1x10^{-1})	*77*	*2.1*	*130,000*	*880*
Base-specific SVSL (based on industrial air RSL and AF=1x10^{-3})	*7,700*	*210*	*13,000,000*	*88,000*
OU1-74SG04-11B	0.94 J	1.5 J	31	1.1 U
OU1-74SG05-11B	13	**2.5 J**	46	1.3 U
OU1-74SG06-11B	**90**	**2.9 J**	2,500	1.2 U
OU1-74SG07-11B	1.2 U	**2.2 J**	0.85 J	1.3 U

Building 3997 Phase II Indoor Air Industrial Screening Level Exceedances

Sample ID	1,1-DCA (µg/m^3)	1,1,2,2-PCA (µg/m^3)	Freon-113 (µg/m^3)	1,1-DCE (µg/m^3)
IASL (Industrial Air RSL)	*7.67*	*0.21*	*13,000*	*88*
OU1-74IA04-11B	0.56 U	0.52 U	3	0.57 U
OU1-74IA05-11B	0.41 U	0.38 U	0.53 J	0.42 U
OU1-74IA06-11B	0.51 U	0.47 U	0.5 J	0.52 U

BOLD indicates exceedance of Industrial screening levels
"—" indicates COPC was not analyzed for in sample

5.11.2 CSM

Building Characteristics

Building 3997 is a one-story building built in 1987 and currently used as an engine maintenance shop. The building primarily consists of an open warehouse, although some shop and administration spaces are located throughout. The building is approximately 29,000 ft^2 in size and classified as a medium industrial building for this evaluation. A 3-D CSM is provided on **Figure 5-5,** with select features summarized in the following paragraphs.

The building is primarily constructed of brick and cinderblock above a concrete slab on grade. Significant deterioration of the slab was not observed and the visible expansion joints appeared to be sealed. The northwest portion of the building is office space and classrooms, with vinyl tile covering the floor that may inhibit attenuation of vapor across the slab. The ceilings consist of 8-foot drop paneling construction. The office space and classrooms contain air conditioning units, which increases the indoor to outdoor air exchange in the building and potentially positively pressurizes the building envelope in that area. The roof in the warehouse is approximately 25 ft high. There are bay doors in the warehouse that seasonally remain open. There are no sumps present in the building; however floor drains are present that may provide a preferential pathway for vapors to intrude into the building.

The depth to groundwater is approximately 9 ft bgs in the vicinity of Building 3997, with groundwater flowing to the southwest. The building is surrounded by asphalt parking lot space and roadway, with the flightline directly south and east of Building 3997.

During the building survey it was noted that there are multiple chemicals stored and used throughout the building. These include alcohol, engine oil, hydraulic fluid, and degreasers. A list of cVOC-containing products is

presented in the building survey (**Appendix D**). Pesticides, which can contain VOCs, are periodically applied inside the building; however, none had been applied within 6 months of sampling activities.

In spring 2006, TCE was detected in 3 monitoring wells at concentrations ranging from 1J to 5J µg/L; however, TCE was not detected in 11 other shallow monitoring wells nearby (Figure 3-1 of the Phase I Report [CH2M HILL, 2010a]). Monitoring wells in the vicinity of Building 3997 were not sampled in 2009 since they did not have sustained detections of cVOCs and are sampled as part of the MCAS Cherry Point POL Program. Building 3997 is at least 2,000 ft northeast and upgradient of the main OU1 Central Groundwater Plume source areas at Building 133 and 137.

Phase I Results

Co-located groundwater and soil vapor samples were collected at two locations around Building 3997 during Phase I: one on the northwest side and one on the southwest side. To the northwest of Building 3997, COPCs were detected in exceedance of the industrial generic screening levels. 1,1-DCA exceeded the GWSL in groundwater and the SVSL in deep soil vapor. Freon-113 and 1,1-DCE exceeded the SVSLs in deep soil vapor, but did not exceed the GWSLs in groundwater. The source of these cVOCs (e.g., Freon) is unclear. They were not previously detected at levels above screening criteria in groundwater.

Phase II Results

Four subslab soil vapor and three indoor air samples were collected during Phase II. Subslab soil vapor concentrations of 1,1-DCA and 1,1,2,2-PCA exceeded the generic SVSLs. Exceedances were seen at sample locations 74SG05 and 74SG06, both located at the northwest side of the building. The concentration of 1,1-DCA detected at 74SG06 slightly exceeded the SVSL. 1,1,2,2-PCA concentrations slightly exceeded the generic SVSL at 74SG05 and 74SG06. These exceedances correspond spatially with the area of concern and the exceedances in subslab soil vapor at adjacent Building 131. The exceedances in both Buildings 131 and 3997 are centrally located around a corridor utilized by multiple utilities. The utilities that extend between the buildings include the industrial waste line, stormwater sewer, and jet fuel line. Therefore, it is possible that the 1,1,2,2-PCA and 1,1-DCA concentrations detected in subslab soil vapor at Building 3997 are related to the presence of these utilities. No COPCs were detected above the IASLs in the indoor air samples.

5.11.3 Conclusions

Although concentrations of Freon-113 do not exceed screening levels, the concentrations detected in subslab soil vapor and indoor indicate that the VI pathway is potentially complete. However, the following lines of evidence suggest that the VI pathway is not currently significant at Building 3997:

- No COPCs were detected at concentrations above the IASLs in indoor air.
- No COPCs were detected at concentrations above the Base-specific SVSLs in subslab soil vapor.
- Concentrations of 1,1-DCA and 1,1,2,2-PCA detected in subslab soil vapor only slightly exceeded the generic SVSLs.
- The construction of the building and the presence of large bay doors which remain open seasonally are conducive to significant air exchange and mixing, resulting in dilution of COPCs that may enter the building.

The potential for VI has sufficiently been characterized at Building 3997 for selection of the overall OU1 Central Groundwater Plume remedy based on the current data. Additional concurrent subslab soil vapor and indoor and outdoor air sampling is recommended during OU1 Central Groundwater Plume post-ROD monitoring to confirm the results of Phase II and to address the potential effects of temporal variability due to the exceedances of the generic SVSL. A building survey update should be performed if any building characteristics or cVOC-containing products have changed. Potential cVOC-containing products should be removed, if possible, prior to subsequent sampling to mitigate the effects of these constituents on indoor air. If potential cVOC-containing products cannot be removed, then it is recommended that indoor air sampling occur during non-working hours.

5.12 Building 4497

Building 4497 was initially included in Phase I because it is located within 100 ft of two monitoring wells that contained TCE in exceedance of the small building modeled site-specific GWSL. The main OU1 Central Groundwater Plume originating from Building 133 underlies Building 4497. Building 133 is located approximately 100 ft hydraulically up-gradient of Building 4497.

5.12.1 Analytical Results

The Phase I groundwater locations and Phase II subslab soil vapor and indoor air sample locations are shown on **Figure 2-8**. The Phase II analytical results for subslab soil vapor and indoor and outdoor air are provided in Table **3-3 through 3-5,** respectively. A summary of COPCs with exceedances of generic screening levels is provided in **Table 5-11** and on **Figure 5-6**.

TABLE 5-11
Summary of Building 4497 Evaluation Results
Marine Corps Station Cherry Point
Cherry Point, North Carolina

Building 4497 Historical (2009) Site-Specific Groundwater Industrial Screening Level Exceedances

Sample ID	Screen Depth (ft bgs)	TCE (µg/L)
Site Specific Small Building GWSL		*28*
OU1-52GW31-0309	20-30	**820**
OU1-52GW76-0309	20-30	**38**

Building 4497 Phase I Groundwater Grab Industrial Screening Level Exceedances

Sample ID	Screen Depth (ft bgs)	TCE (µg/L)
Generic GWSL(based on industrial air RSL)		*19*
OU1-52TW02-09D	5-7	1 U
OU1-52TW03-09D	13-15	40 U

Building 4497 Phase II Subslab Soil Vapor Industrial Screening Level Exceedances

Sample ID	TCE ($\mu g/m^3$)
Generic SVSL (based on industrial air RSL and AF=1x10^{-1})	*8.8*
Base-specific SVSL (based on industrial air RSL and AF=1x10^{-3})	*880*
OU1-USTSG02-11B	170 U
OU1-USTSG03-11B	60 U

Building 4497 Phase II Indoor Air Industrial Screening Level Exceedances

Sample ID	TCE ($\mu g/m^3$)
IASL (Industrial Air RSL)	*0.88*
OU1-USTIA02-11B	0.62 U
OU1-USTIA03-11B	2.6 U

BOLD indicates exceedance of industrial screening levels
"—" indicates COPC result does not exceed screening level

5.12.2 CSM

Building Characteristics

Building 4497 is a one-story building built in 1997 and currently used as an industrial shop. The building is approximately 4,000 ft^2 in size and classified as a small industrial building for this evaluation. A 3-D CSM is provided on **Figure 5-6,** with select features summarized in the following paragraphs.

Building 4497 is constructed primarily of steel above a concrete slab elevated about 4 inches above grade. The roof is approximately 20 ft high with a drop ceiling to 10 ft in the control room. Doors, including bay doors, typically remain closed. The majority of the building is used as test cells and shops, with a small control room off the main test cell. Significant deterioration of the slab was not observed, and the expansion joints did not appear to be sealed. There are floor drains present that may provide a preferential pathway for vapors to intrude into the building. There is only air conditioning in the control room, which may increase the indoor to outdoor air exchange rate and potentially positively pressurize the building envelope in that area.

The depth to groundwater is approximately 7 ft bgs in the vicinity of Building 4497, with groundwater flowing to the southwest. A dense sandy clay lens and perched groundwater at 2 ft bgs were encountered in the subsurface around Building 4497. The building is surrounded by asphalt parking lot space and roadway. A portion of the OU1 Central Groundwater Plume is located beneath Building 4498 and the surrounding area. The investigation area with which the Building 4497 samples are associated is Site 52, which is located due east of Building 4497. Site 52 is located within Building 133 on the northeast end of the building. The source of contamination from Site 52 is the Plating Shop cleaning vats and metal degreaser, which were located on the northeast end of Building 133. Additionally, the source area wastes were disposed of in a drainage ditch on the southeast side of the building before the industrial sewer system (Site 47) was installed (CH2M HILL, 2011a).

It was noted during the building survey that, due to the nature of the work performed in this building, there are multiple chemicals stored and used throughout, including epoxy, sealing compound, gasket sealant, Mobil® grease, adhesives, and retaining compound. A list of cVOC-containing products is presented in the building survey (**Appendix D**). Pesticides, which can contain VOCs, are periodically applied inside; however, the application of pesticides within 6 months of sampling activities could not be verified. The building was unoccupied during the building survey and sampling activities.

Phase I Results

One groundwater sample was collected during Phase I. The TCE resultsin the Phase I groundwater sample collected at temporary wells 52TW02 (1 U µg/L) and 52TW03 (40 U µg/L) did not correlate with the permanent monitoring well TCE concentrations in the historical groundwater samples at 52GW31 or 52GW76 in 2009; the temporary well groundwater samples were collected from the top of the water table (5 to 7 ft bgs and 13 to 15 ft bgs, respectively) and the permanent monitoring wells are screened from 20 to 30 ft bgs. The groundwater samples collected from 52TW03 and the soil vapor samples collected from 52NS05 and 52NS06 had elevated RLs for the analytes due to the presence of non-target compounds in the samples. Those non-target compounds are likely the result of the POL plume known to occur in the subsurface near Building 4497.

Phase II Results

Two pairs of co-located subslab soil vapor and indoor air samples were concurrently collected during Phase II. USTSG02 and USTIA02 were collected in the control room for the test cell, and USTSG03 and USTIA03 were collected in the shop area of the building. COPCs concentrations were not detected above generic SVSLs in the subslab soil vapor samples. The TCE RL in USTSG02 was above the SVSL, which introduces some uncertainty in the evaluation of that sample as described in Section 2.5. No COPCs were detected in indoor air samples above the IASLs.

5.12.3 Conclusions

The concentrations of several petroleum-related compounds (presented in a separate report and included in Appendix F) detected in subslab soil vapor and indoor air samples indicate the VI pathway is potentially complete. However, the following lines of evidence suggest that the VI pathway is not currently significant for cVOCs at Building 4497:

- No COPCs were detected in indoor air above IASLs.
- No COPCs were detected in subslab soil vapor above generic SVSLs; however, the RL was elevated for TCE in sample OU1-USTSG02.
- No COPCs were detected in groundwater samples collected from the top of the water table during Phase I; however, the RL was elevated for TCE.

The potential for VI has sufficiently been characterized and further investigation under the CERCLA program is not recommended at Building 4997 based on the lines of evidence listed above. Although these conclusions are based on only one round of subslab soil vapor and indoor air data, it is unlikely that the conclusions would change even if COPC concentrations varied one to two orders of magnitude in the sublab and one order of magnitude in indoor air (as generally observed in the literature and at nearby MCB CamLej).

This recommendation is based on analysis of the results for the site-related cVOCs analyzed throughout OU1. During Phase II, the full VOC (EPA Method TO-15) analyte list was analyzed at Building 4497 due to elevated RLs during Phase I. The remaining analyte results and conclusions are presented in a separate TM (CH2M HILL, 2011d) and will be addressed by the MCAS Cherry Point POL Program.

5.13 Building 4498

Building 4498 was initially included in Phase I because it is located within 100 ft of one monitoring well that contained VC in exceedance of the small building modeled site-specific GWSL (**Figure 1-5**). The main portion of the OU1 Central Groundwater Plume originating from Building 133 underlies Building 4498. Building 133 located is approximately 200 ft hydraulically up-gradient from Building 4498.

5.13.1 Analytical Results

The Phase I co-located groundwater and soil vapor sample locations and Phase II subslab soil vapor and indoor air sample locations are shown on **Figure 2-8**. The Phase II analytical results for subslab soil vapor and indoor and outdoor air are provided in **Tables 3-3 through 3-5,** respectively. A summary of COPCs with exceedances of generic and Base-specific screening levels is provided in **Table 5-12** and on **Figure 5-6**.

TABLE 5-12
Summary of Building 4498 Evaluation Results
Marine Corps Station Cherry Point
Cherry Point, North Carolina

Building 4498 Historical (2009) Site-Specific Groundwater Industrial Screening Level Exceedances

Sample ID	Screen Depth (ft bgs)	VC (µg/L)
Site Specific Small Building GWSL		*3.5*
OU1-N2GW15-0309	20-30	**37**

Building 4498 Phase I Groundwater Grab Industrial Screening Level Exceedances

Sample ID	Screen Depth (ft bgs)	VC (µg/L)
Generic GWSL(based on industrial air RSL)		*2.7*
OU1-52TW06-09D	10-14	80 U

Building 4498 Phase I Deep Exterior Soil Vapor Industrial Screening Level Exceedances

Sample ID	Screen Depth (ft bgs)	VC (µg/m^3)
Generic Deep SVSL (based on industrial air RSL and AF=1x10^{-2})		*280*
OU1-52NS06-8-9-09D	8-9	6,000 U

Building 4498 Phase II Subslab Soil Vapor Industrial Screening Level Exceedances

Sample ID	VC (µg/m^3)
Generic SVSL (based on industrial air RSL and AF=1x10^{-1})	*28*
Base-specific SVSL(based on industrial air RSL and AF=1x10^{-3})	*2,800*
OU1-USTSG01-11B	20 U

Building 4498 Phase II Indoor Air Industrial Screening Level Exceedances

Sample ID	VC (µg/m^3)
ISAL (Industrial Air RSL)	*2.79*
OU1-USTIA01-11B	0.49 U

BOLD indicates exceedance of industrial screening levels
"—" indicates COPC result does not exceed screening level

5.13.2 CSM

Building Characteristics

Building 4498 is a one-story building built in 1997 and currently used an industrial shop. It is approximately 2,000 ft^2 in size and classified as a small industrial building for this evaluation. A 3-D CSM is provided on **Figure 5-4,** with select features summarized in the following paragraphs.

Building 4498 is constructed primarily of steel above a concrete slab elevated about 4 inches above grade. The roof is approximately 20 ft high, with a drop ceiling to 10 ft in the control room. Doors, including bay doors, are typically left closed. The majority of the building is used as test cells and shops, with a small control room off the main test cell. Significant deterioration of the slab was not observed and the expansion joints did not appear to be sealed. There are floor drains present and a subsurface vault that houses test equipment; these may present a preferential pathway for vapors to intrude into the building. There is only air conditioning in the control room, which may increase the indoor to outdoor air exchange rate and potentially positively pressurize the building envelope in that area.

The depth to groundwater is approximately 7 ft bgs in the vicinity of Building 4498, with groundwater flowing to the southwest. A dense sandy clay lens and perched groundwater at 2 ft bgs were encountered in the subsurface around Building 4498. The building is surrounded by asphalt parking lot space and roadway. A portion of the OU1 Central Groundwater Plume is located beneath Building 4498 and the surrounding area. The investigation area with which the Building 4498 samples are associated is Site 52, which is located due east of Building 4498 (CH2M HILL, 2011a).

It was noted during the building survey that large quantities of hydraulic oil are used and stored throughout this building. No other chemicals were identified as stored in this building. A list of cVOC-containing products is presented in the building survey (**Appendix D**). Pesticides, which can contain VOCs, are periodically applied inside; however, the application of pesticides within 6 months of sampling activities could not be verified. The building was unoccupied during building survey activities.

Phase I Results

Co-located groundwater and soil vapor samples were collected at neighboring Buildings 4533, 4497, and 4224 during Phase I. One of the sample locations (52TW06/52NS06) at Building 4533 was within 100 ft of Building 4498. The VC result in the sample collected at temporary well 52TW06 (80 U µg/L) did not correlate with the VC concentrations in the historical permanent well groundwater sample at N2GW15 in 2009. However, the temporary well groundwater sample was collected from the top of the water table (10 to 14 ft bgs), and the permanent monitoring well is screened from 20 to 30 ft bgs.

There were no cVOCs detected in exceedance of the industrial generic screening levels in either groundwater or soil vapor at the two sample locations near adjacent Building 4533; however, there is significant uncertainty regarding cVOC concentrations in soil vapor and to a lesser extent groundwater concentrations at Building 4533

due to elevated RLs. Reporting limits for the target analytes were elevated due to the presence of non-target compounds in the samples. Those non-target compounds are likely a result of the POL plume known to occur in the subsurface near Building 4498 and are being addressed by the MCAS Cherry Point POL Program.

Phase II Results

One pair of co-located subslab soil vapor and indoor air samples were collected concurrently in Building 4498 during Phase II in the control room of the test cell. No COPCs were detected above the generic SVSLs in the subslab soil vapor samples. COPCs were not detected in the indoor air sample above IASLs.

5.13.3 Conclusions

The following lines of evidence suggest that the VI pathway is not currently complete for chlorinated compounds at Building 4498:

- No COPCs were detected in subslab soil vapor at concentrations exceeding the generic SVSLs.
- No COPCs were detected in indoor air at concentrations exceeding the IASLs.
- Concentrations of COPCs detected in indoor air are similar to (i.e. less than ~5 times) subslab soil vapor concentrations and/or outdoor air concentrations.

The VI pathway has been sufficiently characterized, and based on the lines of evidence listed above, there are no current VI risks above regulatory targets because the VI pathway is not complete. Therefore, further investigation is not recommended at Building 4498. Although these conclusions are based on only one round of subslab soil vapor and indoor air data, it is unlikely that the VI pathway would become complete/significant in the future even if COPC concentrations varied one to two orders of magnitude in the sublab and one order of magnitude in indoor air (as generally observed in the literature and from experience with similar investigations at nearby MCB CamLej).

This recommendation is based on analysis of the results for the site-related cVOCs analyzed for throughout OU1. During Phase II the full VOC (EPA Method TO-15) analyte list was analyzed at Building 4498 due to elevated RLs during Phase I. The remaining analyte results and conclusions are presented in a separate TM (CH2M HILL, 2011d) and will be addressed by the MCAS Cherry Point POL Program.

5.14 Building 4533

Building 4533 was initially included in Phase I because it is located within 100 ft of two monitoring wells that contained TCE and VC in exceedance of the small building modeled site-specific GWSLs (**Figures 1-3** and **1-5**). The main portion of the OU1 Central Groundwater Plume originating from Building 133 underlies Building 4533. Building 133 is located approximately 100 ft hydraulically up-gradient from Building 4533.

5.14.1 Analytical Results

The Phase I co-located groundwater and soil vapor sample locations and Phase II subslab soil vapor and indoor air locations are shown on **Figure 2-8**. The Phase II analytical results for subslab soil vapor and indoor and outdoor air are provided in **Tables 3-3 through 3-5,** respectively. A summary of COPCs with exceedances of generic screening levels is provided in **Table 5-13** and on **Figure 5-6**.

TABLE 5-13
Summary of Building 4533 Evaluation Results
Marine Corps Station Cherry Point
Cherry Point, North Carolina

Building 4533 Historical (2009) Site-Specific Groundwater Industrial Screening Level Exceedances

Sample ID	Screen Depth (ft bgs)	TCE (µg/L)	VC (µg/L)
Site Specific Small Building GWSL		*28*	*3.5*
OU1-N2GW07-0309	20-30	**130**	**260**
OU1-N2GW17-0309	12.9-22.9	**170 J**	**61 J**

Building 4533 Phase I Groundwater Grab Industrial Screening Level Exceedances

Sample ID	Screen Depth (ft bgs)	TCE (µg/L)	VC (µg/L)
Generic GWSL(based on industrial air RSL)		*19*	*2.7*
OU1-52TW05-09D	10-12	10 U	20 U
OU1-52TW06-09D	10-14	40 U	80 U

Building 4533 Phase I Deep Exterior Soil Vapor Industrial Screening Level Exceedances

Sample ID	Screen Depth (ft bgs)	TCE (µg/m^3)	VC (µg/m^3)
Generic Deep SVSL (based on industrial air RSL and AF=1x10^{-2})		*88*	*280*
OU1-52NS05-8-9-09D	8-9	2,000U	1,900U
OU1-52NS06-8-9-09D	8-9	6,300U	6,000U

Building 4533 Phase II Subslab Soil Vapor Industrial Screening Level Exceedances

Sample ID	TCE (µg/m^3)	VC (µg/m^3)
Generic SVSL (based on industrial air RSL and AF=1x10^{-1})	*8.8*	*28*
Base-specific SVSL (based on industrial air RSL and AF=1x10^{-3})	*880*	*2,800*
OU1-USTSG04-11B	220 U	**40,000**
OU1-USTSG05-11B	17 U	17 U

Building 4533 Phase II Indoor Air Industrial Screening Level Exceedances

Sample ID	TCE (µg/m^3)	VC (µg/m^3)
ISAL (Industrial Air RSL)	*0.88*	*2.8*
OU1-USTIA04-11B	0.56 U	0.56 U
OU1-USTIA05-11B*	0.53 U	0.53 U

J – The analyte is present but the value is estimated
BOLD indicates exceedance of Industrial screening levels
"—" indicates COPC result does not exceed screening level
*-indicates duplicate collected, highest concentration between parent and duplicate sample reported
Gray shading indicates exceedance of Base-specific SVSL

5.14.2 CSM

Building Characteristics

Building 4533 is a one-story building built in 1944 and currently used as office space and a warehouse. The Building is approximately 3,500 ft^2 and classified as a small industrial building for this evaluation. A 3-D CSM is provided on **Figure 5-5,** with select features summarized in the following paragraphs.

Building 4533 is constructed primarily of brick above a concrete slab constructed on grade. There are two main sections to this building. The front half of the building, facing A Street, is occupied by administrative offices. The back portion of the building is a small warehouse. There are a few window-mounted air conditioning units in the office space, which increases the indoor to outdoor air exchange in the building and potentially positively pressurizes the building envelope in that area. The doors are typically closed in the office portion of the building. There is no air conditioning in the warehouse and the two bay doors are left open seasonally. The roof is slanted, with the height ranging from 10 to 12 ft in the office portion and 15 to 16 ft in the warehouse portion. Significant deterioration of the slab was not observed and the expansion joints appeared to be sealed in the warehouse. The slab is covered by linoleum tile in the office space that may inhibit the attenuation of vapors across the slab.

The depth to groundwater is approximately 7 ft bgs in the vicinity of Building 4533, with groundwater flowing to the southwest. The building is surrounded by asphalt parking lot space and roadway. A portion of the OU1 Central Groundwater Plume is located beneath Building 4533 and the surrounding area. The investigation area with which

the Building 4533 samples are associated is Site 52, which is located due east of Building 4533 (CH2M HILL, 2011a).

During the building survey it was noted that there are typical bathroom and kitchen cleaning supplies stored in the building, with a mechanical air freshener sprayer in the restroom. A list of cVOC-containing products is presented in the building survey (**Appendix D**). Pesticides, which can contain VOCs, are periodically applied inside; however, the application of pesticides within 6 months of sampling activities could not be verified.

Phase I Results

Co-located groundwater and soil vapor samples were collected at two locations around Building 4533 during Phase I: one on the northwest side and one on the southeast side. Reporting limits were elevated for many constituents during Phase I, introducing significant uncertainty. This raised concerns that there were other constituents present that were not on the analysis list. Those non-target compounds are likely the result of the POL plume known to occur in the subsurface near the building. The potential presence of cVOCs in soil vapor near Building 4533 could not be evaluated due to the elevated RLs. It was recommended that during Phase II, the full VOC (EPA Method TO-15) analyte list be analyzed at Building 4533.

Phase II Results

Two co-located subslab soil vapor and indoor air samples were concurrently collected during Phase II at Building 4533. A helium leak check was performed on the installed subslab probes. The subslab probe at USTSG04 failed, with a helium reading of 20,000 ppmv (approximately 2 percent helium). Modeling clay was used around the top of the probe to cover any hairline cracks that may have been present. The elevated helium reading at this location may be indicative of the presence of methane, which can interfere with the helium detector. The landfill gas meter present onsite at the time of purging at this location was not working, properly, so methane concentrations could not be confirmed. An additional investigation into the concentrations of methane beneath the slab at Building 4533 is recommended.

VC concentrations were reported in exceedance of the generic SVSL and the Base-specific SVSL at location USTSG04, with a concentration of 40,000 $\mu g/m^3$. However, VC was not detected in indoor air above the IASL. The TCE RL in USTSG04 was above the SVSL; however, there were no detections or elevated RLs for TCE in the indoor air samples collected during Phase II.

5.14.3 Conclusions

The concentrations of several petroleum-related compounds (presented in a separate report and included in Appendix F) detected in subslab soil vapor and indoor air samples indicate the VI pathway is potentially complete. However, the following lines of evidence suggest that the VI pathway is not currently significant for chlorinated compounds at Building 4533:

- No COPCs were detected above IASLs in indoor air samples.
- The construction of the building and the presence of large bay doors which remain open seasonally are conducive to significant air exchange and mixing, resulting in dilution of COPCs that may enter the building.

The potential for VI has sufficiently been characterized at Building 4533 for selection of the overall OU1 Central Groundwater Plume remedy based on the current data. However, there is a potential that the VI pathway could become significant in the future due to the presence of VC in subslab soil vapor at a concentration above the Base-specific SVSL, and the location of the building over the plume. Additional concurrent subslab soil vapor and indoor and outdoor air sampling during OU1 Central Groundwater Plume post-ROD performance monitoring is recommended to confirm the results of Phase II and to address the potential effects of temporal variability. A building survey update should be performed if any building characteristics or cVOC-containing products have changed. Potential cVOC-containing products should be removed, if possible, prior to subsequent sampling to mitigate the effects of these constituents on indoor air. If potential cVOC-containing products cannot be removed, then it is recommended that indoor air sampling occur during non-working hours.

This recommendation is based on analysis of the results for the site-related cVOCs analyzed throughout OU1. During Phase II, the full VOC (EPA Method TO-15) analyte list was analyzed at Building 4533 due to elevated RLs during Phase I. The remaining analyte results and conclusions are presented in a separate TM (CH2M HILL, 2011d) and will be addressed by the MCAS Cherry Point POL Program.

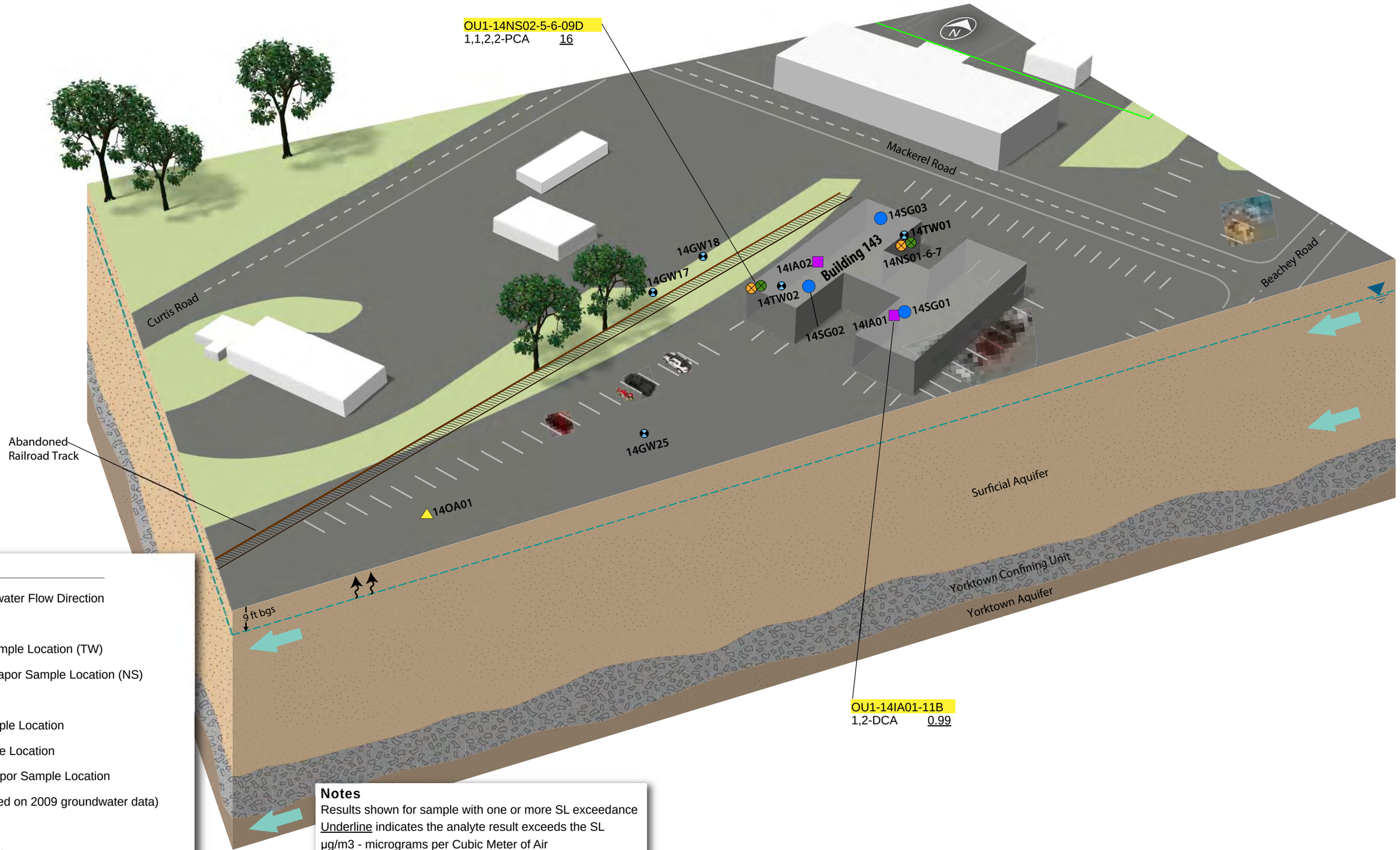

LEGEND

- Primary Groundwater Flow Direction
- Water Table
- Groundwater Sample Location (TW)
- Near Slab Soil Vapor Sample Location (NS)
- Monitoring Well
- Outdoor Air Sample Location
- Indoor Air Sample Location
- Sub Slab Soil Vapor Sample Location
- TCE plume (based on 2009 groundwater data)
- Volatilization
- Site 14 Boundary
- Sample with one or more exceeding constituents of generic industrial screening level
- Sample with one or more exceeding constituents of base-specific industrial SVSLs (AF=1x10^{-3})

Notes

Results shown for sample with one or more SL exceedance
Underline indicates the analyte result exceeds the SL
µg/m3 - micrograms per Cubic Meter of Air
SL - Screening Level
RSL - Regional Screening Level
SVSL - Soil Vapor Screening Level
PCA - tetrachloroethane
DCA - dichloroethane

Screening Levels

Phase I Generic Shallow SVSL (µg/m3)
1,1,2,2-PCA - 2.1
Phase II Industrial Air RSL (µg/m3)
1,2-DCA- 0.47

FIGURE 5-1
Buildings 143
Vapor Intrusion Conceptual Site Model
Phase II Vapor Intrusion Investigation Report
Marine Corp Air Station Cherry Point, North Carolina

ES121509103328WDC Figure_5-1_7.ai 10-20-11 mlb/djk/lk

CH2MHILL

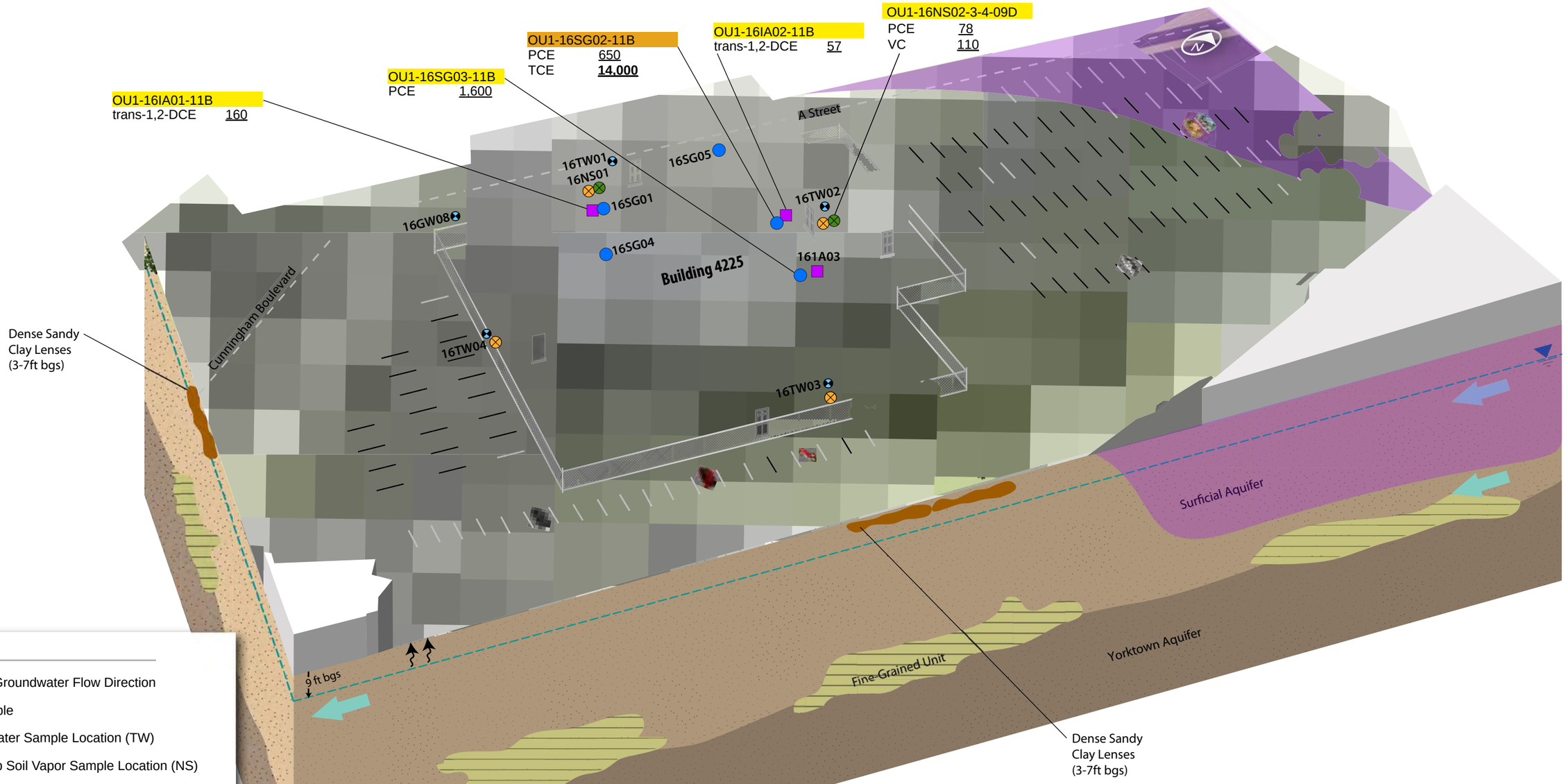

LEGEND

- Primary Groundwater Flow Direction
- Water Table
- Groundwater Sample Location (TW)
- Near Slab Soil Vapor Sample Location (NS)
- Monitoring Well
- Outdoor Air Sample Location
- Indoor Air Sample Location
- Sub Slab Soil Vapor Sample Location
- TCE plume (Based on 2009 groundwater data)
- Volatilization
- Sample with one or more exceeding constituents of generic industrial screening level
- Sample with one or more exceeding constituents of base-specific industrial SVSLs (AF=1x10^{-3})

Notes

Results shown for sample with one or more SL exceedance
Underline indicates the analyte result exceeds SL
BOLD indicates the analyte result exceeds Base-specific SL
µg/m3 - microgram per cubic meter of air
SL - Screening Level
RSL - Regional Screening Level
SVSL - Soil Vapor Screening Level
DCE - dichloroethylene
PCE - tetrachloroethylene
TCE - trichloroethylene
VC - vinyl chloride

Screening Levels

Phase I Generic Shallow SVSLs (µg/m3)
PCE - 21
VC - 28
Phase II Generic Subslab SVSLs (µg/m3)
PCE - 20.8
TCE - 8.8
Phase II Base-Specific SVSLs (µg/m3)
PCE - 2,080
TCE - 880
Phase II Industrial Air RSL (µg/m3)
trans-1,2-DCE - 26.3

FIGURE 5-2
Building 4225
Vapor Intrusion Conceptual Site Model
Phase II Vapor Intrusion Investigation Report
Marine Corp Air Station Cherry Point, North Carolina

Screening Levels

Site-Specific GWSL (Large Building) (µg/L)
1,1-DCA - 202
TCE - 89.6
VC - 13.1
Phase I Generic Shallow SVSL (µg/m3)
1,1,1-TCA - 22,000
1,1-DCA - 77
1,1-DCE - 880
PCE - 38
trans-1,2-DCE - 260
TCE - 8.8
Phase II Generic Subslab SVSL (µg/m3)
1,1,1-TCA - 21,900
1,1-DCA - 76.7
1,1-DCE - 87.6
trans-1,2-DCE - 263
TCE - 8.8
VC - 27.9
PCE - 20.8
Phase II Base-Specific SVSL (µg/m3)
1,1,1-TCA - 2,190,000
1,1-DCA - 7,670
1,1-DCE - 8,760
trans-1,2-DCE - 26,300
TCE - 880
VC - 2,790
PCE - 2,080
Phase II Industrial Air RSL (µg/m3)
Methylene Chloride - 26.1
1,2-DCA - 0.47
TCE - 0.88

Notes

Results shown for sample with one or more SL exceedance
Underline indicates the analyte result exceeds the SL
BOLD indicates the analyte result exceeds the Base-specific SL
µg/L- microgram per Liter
µg/m3 - microgram per cubic meter of air
J - analyte present but value estimated
SL - Screening Level
RSL - Regional Screening Level
GWSL - Groundwater Screening Level
SVSL - Soil Vapor Screening Level
DCA - dichloroethane
DCE - dichloroethylene
PCE - tetrachloroethylene
TCE - trichloroethylene
TCA - trichloroethane
VC - vinyl chloride

LEGEND

- Primary Groundwater Flow Direction
- Water Table
- Groundwater Sample Location (TW)
- Soil Vapor Sample Location (NS)
- Monitoring Well
- Outdoor Air Sample Location
- Indoor Air Sample Location
- Sub Slab Soil Vapor Sample Location
- TCE plume (Based on 2009 groundwater data)
- VC plume (Based on 2009 groundwater data)
- Volatilization
- Site 51 Source Zone Boundary (Electroplating Shop Sump)
- Sample with one or more exceeding constituents of generic industrial screening level
- Sample with one or more exceeding constituents of base-specific industrial SVSLs (AF=1x10^{-3})

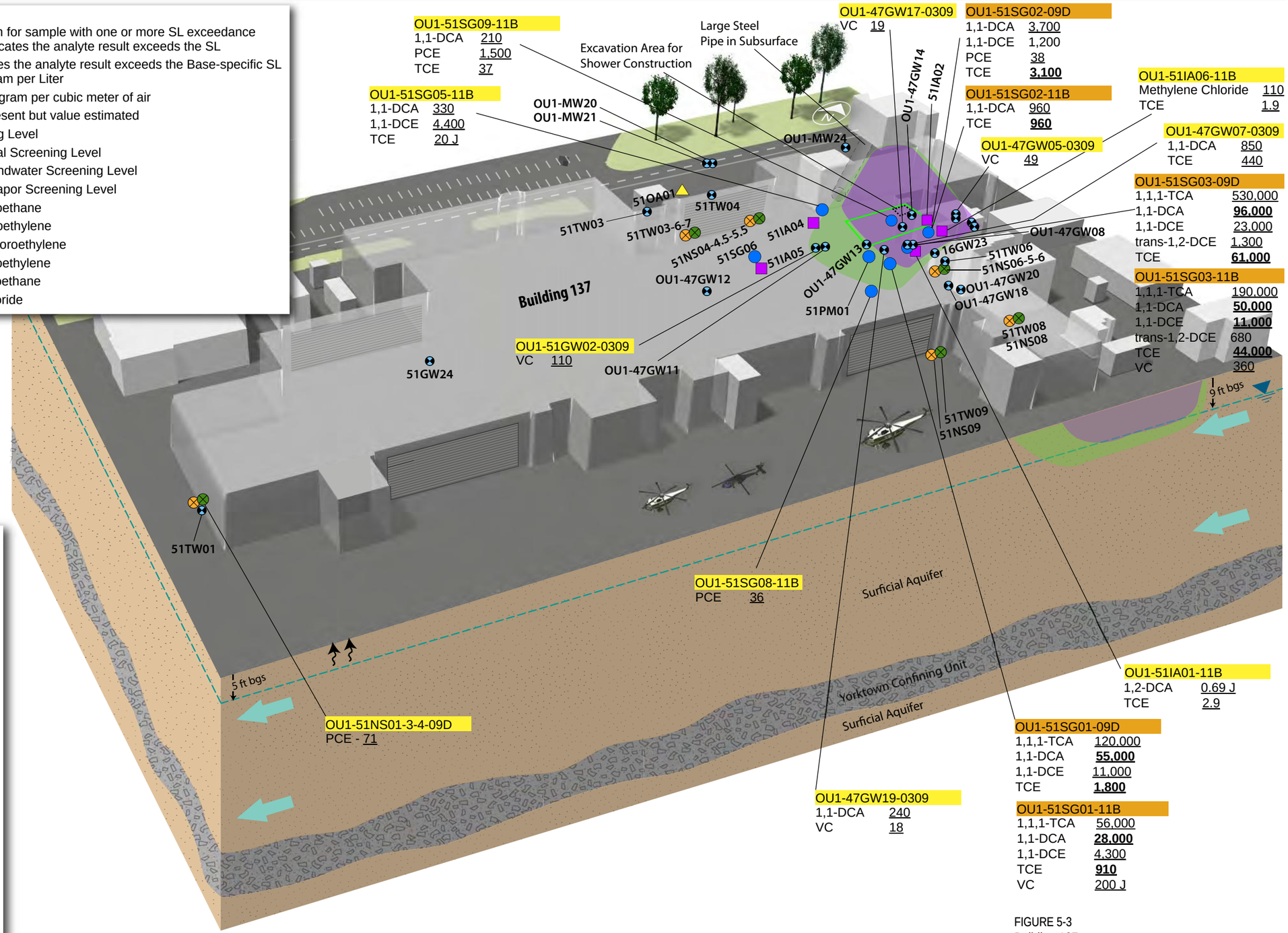

FIGURE 5-3
Building 137
Vapor Intrusion Conceptual Site Model
Phase II Vapor Intrusion Investigation Report
Marine Corp Air Station Cherry Point, North Carolina

CH2MHILL

ES121509103328WDC Figure_5-3_12.ai 01-18-12 mlb/lkdjk

Screening Levels

Site -Specific GWSL (Small Building) (µg/L)
VC - 3.5
Site -Specific GWSL (Large Building) (µg/L)
1,1-DCA - 200
PCE - 18
TCE - 90
VC - 13
Phase I Groundwater Screening Level (µg/L))
VC - 2.7
Phase I Deep SVSL (µg/m3)
VC - 280
Phase I Shallow SVSL (µg/m3)
Chloromethane - 390
PCE - 21
trans-1,2-DCE - 260
TCE - 8.8
Phase II Generic Subslab SVSL (µg/m3)
PCE - 20.8
TCE - 8.8
1,1-DCA - 76.7
trans-1,2-DCE - 263
1,1,2,2-PCA - 2.11
VC - 27.9
Phase II Base-Specific Subslab SVSL (µg/m3)
PCE - 2,080
TCE - 880
1,1-DCA - 7,670
trans-1,2-DCE - 26,300
1,1,2,2-PCA - 211
VC - 2,790
Phase II Industrial Air RSL (µg/m3)
TCE - 0.88
trans-1,2-DCE - 26.3

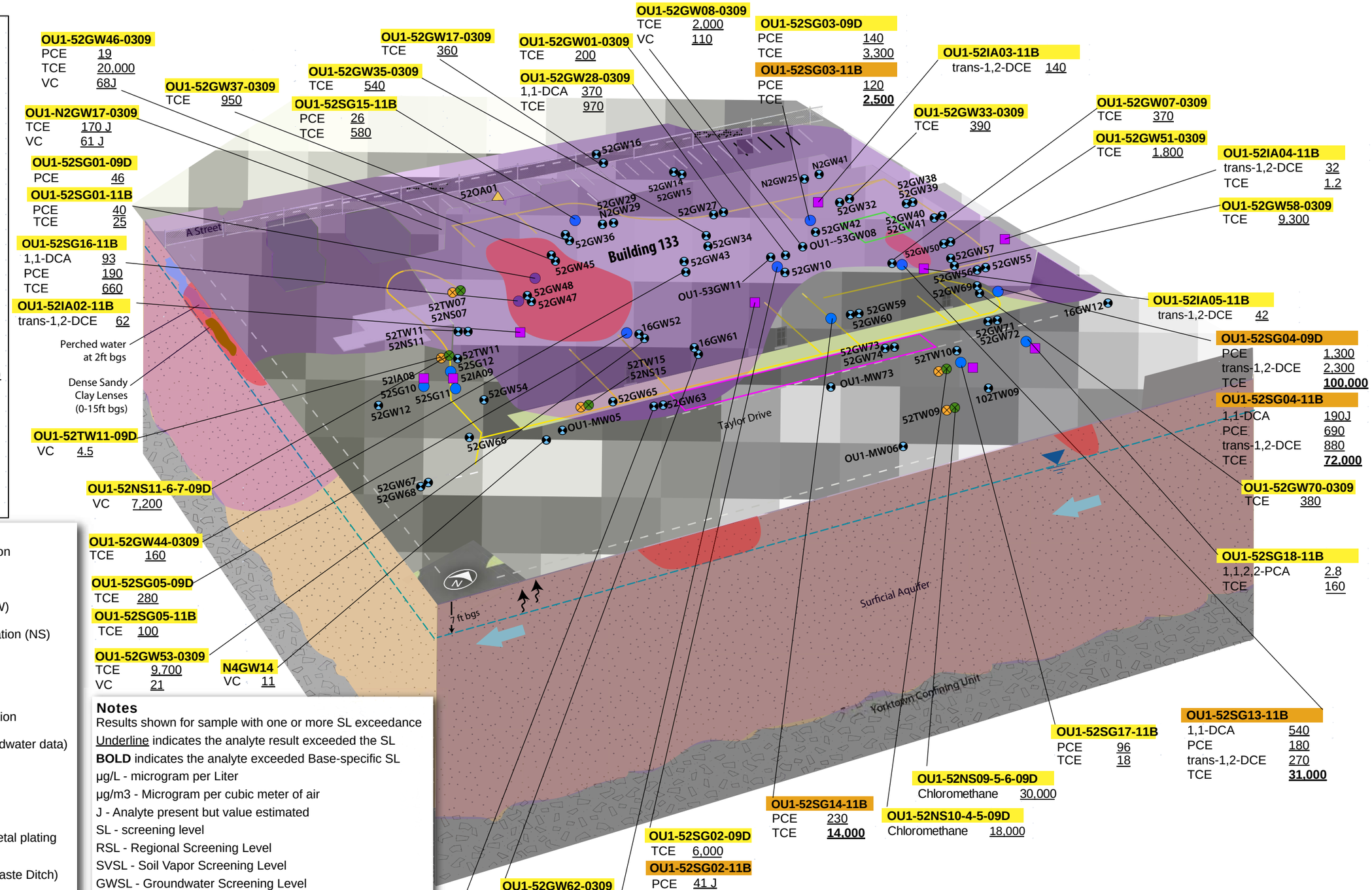

LEGEND

- Primary Groundwater Flow Direction
- Water Table
- Groundwater Sample Location (TW)
- Near Slab Soil Vapor Sample Location (NS)
- Outdoor Air Sample Location
- Indoor Air Sample Location
- Sub Slab Soil Vapor Sample Location
- TCE plume (Based on 2009 groundwater data)
- DNAPL plume
- Volatilization
- Site 52 Source Zone Boundary (Plating shop cleaning vats and metal plating shop degreaser)
- Site 15 Source Zone Boundary (Waste Ditch)
- Conceptual Locations of 1940s Storm Drainage
- Sample with one or more exceeding constituents of generic industrial screening level
- Sample with one or more exceeding constituents of base-specific industrial SVSLs (AF=1x10^{-3})

Notes

Results shown for sample with one or more SL exceedance
Underline indicates the analyte result exceeded the SL
BOLD indicates the analyte exceeded Base-specific SL
µg/L - microgram per Liter
µg/m3 - Microgram per cubic meter of air
J - Analyte present but value estimated
SL - screening level
RSL - Regional Screening Level
SVSL - Soil Vapor Screening Level
GWSL - Groundwater Screening Level
DCA - dichloroethane
PCE - tetrachloroethylene
TCE = trichloroethylene
VC - vinyl chloride
DCE - dichloroethylene

FIGURE 5-4
Buildings 133, 3402, 4026
Vapor Intrusion Conceptual Site Model
Phase II Vapor Intrusion Investigation Report
Marine Corp Air Station Cherry Point, North Carolina

ES121509103328WDC Figure_5-4_11.ai 01-18-12 mlb/lk/aeg/djk

CH2MHILL

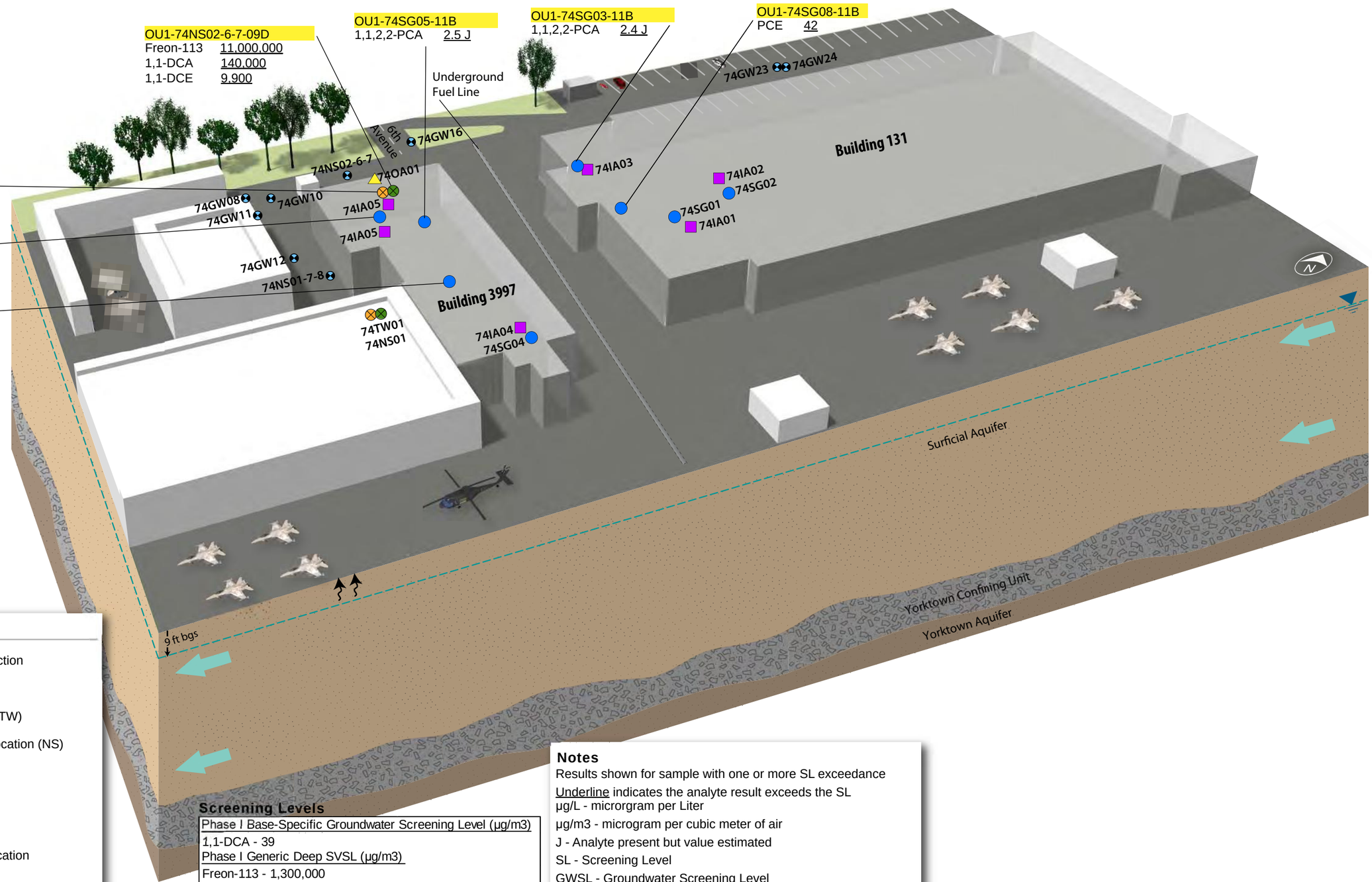

LEGEND

- Primary Groundwater Flow Direction
- Water Table
- Groundwater Sample Location (TW)
- Near Slab Soil Vapor Sample Location (NS)
- Monitoring Well
- Outdoor Air Sample Location
- Indoor Air Sample Location
- Sub Slab Soil Vapor Sample Location
- Volatilization
- Sample with one or more exceeding constituents of generic industrial screening level
- Sample with one or more exceeding constituents of base-specific industrial SVSLs (AF=1x10^{-3})

Screening Levels

Phase I Base-Specific Groundwater Screening Level (µg/m3)
1,1-DCA - 39
Phase I Generic Deep SVSL (µg/m3)
Freon-113 - 1,300,000
1,1-DCA - 770
1,1-DCE - 8,800
Phase II Generic Subslab SVSL (µg/m3)
1,1,2,2-PCA - 2.11
1,1-DCA - 76.6
PCE - 20.8

Notes

Results shown for sample with one or more SL exceedance
Underline indicates the analyte result exceeds the SL
µg/L - microrgram per Liter
µg/m3 - microgram per cubic meter of air
J - Analyte present but value estimated
SL - Screening Level
GWSL - Groundwater Screening Level
SVSL - Soil Vapor Screening Level
DCA - dichloroethane
DCE - dichloroethylene
PCA - tetrachloroethane
PCE - Tetrachloroethylene

FIGURE 5-5
Building 131 and 3997
Vapor Intrusion Conceptual Site Model
Phase II Vapor Intrusion Investigation Report
Marine Corp Air Station Cherry Point, North Carolina

CH2MHILL

ES121509103328WDC Figure_5-5_5.ai 11-11-11 mlb/lk

Notes

Results shown for sample with one or more SL exceedance
Underline indicates the analyte result exceeds the SL
BOLD indicates the analyte result exceeds the Base-specific SL
µg/L - microrgram per Liter
µg/m3 - microgram per cubic meter of air
J - Analyte present but value estimated
SL - Screening Level
GWSL - Groundwater Screening Level
SVSL - Soil Vapor Screening Level
TCE - Trichloroethylene
VC - Vinyl Chloride

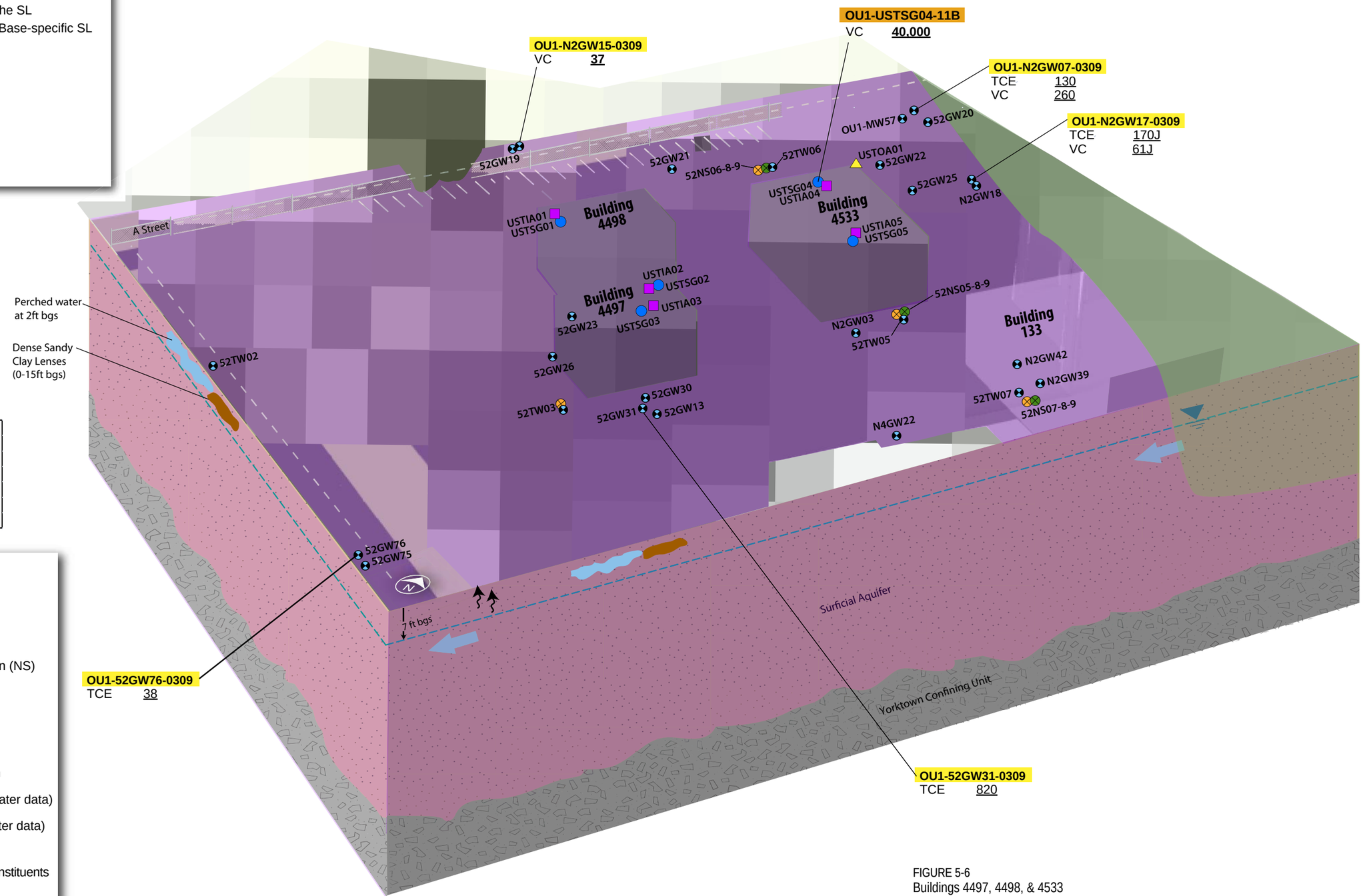

Screening Levels

Site-Specific GWSL (Small Building) (µg/L)
TCE - 28
VC - 3.5
Phase II Generic Subslab SVSL (µg/m3)
VC - 27.9
Phase II Base-Specific Subslab SVSL (µg/m3)
VC - 2,790

LEGEND

- Primary Groundwater Flow Direction
- Water Table
- Groundwater Sample Location (TW)
- Near Slab Soil Vapor Sample Location (NS)
- Monitoring Well
- Outdoor Air Sample Location
- Indoor Air Sample Location
- Sub Slab Soil Vapor Sample Location
- TCE plume (Based on 2009 groundwater data)
- VC plume (Based on 2009 groundwater data)
- Volatilization
- Sample with one or more exceeding constituents of generic industrial screening level
- Sample with one or more exceeding constituents of base-specific industrial SVSLs (AF=1x10^{-3})

FIGURE 5-6
Buildings 4497, 4498, & 4533
Vapor Intrusion Conceptual Site Model
Phase II Vapor Intrusion Investigation Report
Marine Corp Air Station Cherry Point, North Carolina

ES121509103328WDC Figure_5-6-9.ai 11-11-11 aeg/dj/k/k

CH2MHILL

SECTION 6

Conclusions and Proposed Future Actions

This section summarizes the conclusions and proposed future actions from the Phase II VI evaluation that was performed at OU1, MCAS Cherry Point.

6.1 Conclusions

Concurrent subslab soil vapor and indoor air samples were collected in 14 buildings of interest throughout OU1. Standard building surveys were conducted in 11 of the buildings, and detailed building surveys were conducted in 3 buildings (133, 137, and 3402) where the highest VI potential was suspected based on the results of the Phase I investigation. The Phase I groundwater and soil vapor data, building survey information, and Phase II subslab soil vapor and indoor and outdoor air data were used as MLE to refine the building-specific VI CSM, draw conclusions, and make recommendations for future investigation activities.

The results of this Phase II VI assessment indicated that the VI pathway has been sufficiently characterized and is not complete/significant at Buildings 143, 188, 3402, 4224, 4497, and 4498. Further investigation of the VI pathway under CERCLA is not recommended for these buildings.

The Phase II evaluation suggests that current risks have been characterized sufficiently to allow for selection of the overall OU1 Central Groundwater Plume remedy. The VI pathway is not currently complete at Buildings 131, 4225, and 4026; however there is uncertainty as to whether the VI pathway could become complete in the future at this building. The VI pathway is not currently significant at Buildings 133, 137, 3997, and 4533; however, there is uncertainty as to whether the VI pathway could become significant in the future at these buildings. Additional concurrent subslab soil vapor and indoor and outdoor air sampling is recommended to confirm the results of Phase II as part of an OU1 Central Groundwater Plume post-ROD performance monitoring program. These results can also be used to address the potential effects of temporal variability. With regard to Building 129, although the HHRA calculations indicate that the COPC concentrations do not result in risks above the target range, there is uncertainty regarding the VI pathway due to elevated indoor air concentrations without having subslab soil vapor data to compare with the indoor air data. The installation of subslab soil vapor probes and concurrent subslab soil vapor and indoor and outdoor air sampling during OU1 Central Groundwater Plume post-ROD performance monitoring is recommended for Building 129.

Uncertainties associated with evaluating the VI pathway are acknowledged throughout the report and include sample RLs in exceedance of risk-based screening levels, AFs, and variability (spatial and temporal). Because of these uncertainties, the Phase II data were compared to screening levels calculated using methods consistent with USEPA (2002), USEPA (2011) air RSLs, and the USEPA (2002) default generic subslab soil-vapor-to-indoor-air AF ($1x10^{-1}$) and Base-specific subslab soil-vapor-to-indoor-air AF ($1x10^{-3}$). The conclusions and recommendations are based on two rounds of sample data, with only one round of data collected inside most buildings. The inherent uncertainties involved with drawing conclusions based on a single round of data inside buildings could be reduced by re-evaluating the results of Phases I and II after an additional round of sampling is completed, consistent with recommendations in DOD (2009), ITRC (2007), and USEPA (2002) VI guidance documents. Any additional round of sampling is recommended to take place during the post-ROD performance monitoring activities, as the MLE indicate current risks are not significant.

6.2 Proposed Future Actions

This section outlines the proposed future actions as related to VI at OU1, including specification of an additional remedial action objective (RAO) for the OU1 Central Groundwater Plume.

6.2.1 Remedial Action Objectives

RAOs consist of medium-specific or operable unit-specific goals for protecting human health and the environment. The RAOs presented in the Final OU1 Central Groundwater Plume FS are based upon the potential

of future residential receptors and the potential that groundwater may be used for potable purposes in the future (CH2M HILL, 2011c).

In addition to the RAOs presented in the FS, the results of the Phase II evaluation indicate the following RAO is appropriate for the OU1 Central Groundwater Plume:

- Prevent human exposure to inhalation risks resulting from vapor intrusion to buildings.

Based on the results of the VI evaluation, mitigation actions are not required at this time. However, future monitoring should be included as part of the remedy which would assess changes in site conditions.

6.2.2 Performance Monitoring

Performance-based monitoring should be included as part of the OU1 Central Groundwater Plume Proposed Remedial Action Plan (PRAP) and Record of Decision (ROD), and detailed in the Remedial Design (RD).

As discussed in the previous sections, the conclusions of the VI evaluation were based primarily on a round of groundwater, exterior soil vapor, and/or subslab soil vapor data (Phase I) and a round of concurrent subslab soil vapor and indoor air data (Phase II). Temporal variability is an issue for consideration during VI investigations. Therefore, VI performance monitoring is recommended as part of the overall OU1 Central Groundwater Plume remedy. The conclusions of the Phase II VI investigation at Buildings 4225, 137, 129, 133, 4026, 131, 3997, and 4533 should be confirmed and the potential effects of temporal variability evaluated as part of the post-ROD performance monitoring program. Collection of concurrent subslab soil vapor and indoor and outdoor air samples is recommended at these buildings. These data can also be used to confirm the Base-specific AF that was developed during Phase II.

Recommendations for an additional investigation of the VI pathway related to the petroleum hydrocarbon VOCs at Buildings 4497, 4498, and 4533 are presented in a TM (CH2M HILL, 2011d) and will be addressed by the MCAS Cherry Point POL Program.

Table 6-1 summarizes the Phase II recommendations for each OU1 building of interest. These recommendations will be implemented during the OU1 Central Groundwater Plume post-ROD performance monitoring.

TABLE 6-1
Summary of Post-ROD Performance Monitoring Recommendations

Bldg #	Perform Building Survey Update	Additional Round of Subslab Sampling	Sample Indoor and Outdoor Air	No Further Evaluation under CERCLA
Building 143				X
Building 4225	X	X	X	
Building 137	X	X	X	
Building 129	X	X	X	
Building 133	X	X	X	
Building 188				X
Building 3402				X
Building 4026	X	X	X	
Building 4224				X
Building 131	X	X	X	
Building 3997	X	X	X	
Building 4497				X
Building 4498				X
Building 4533	X	X	X	

The first round of post-ROD monitoring is recommended within 1 year of ROD signature, with a second round collected within 3 years of ROD signature. Following the second post-ROD monitoring event, VI performance monitoring should be conducted every 5 years and the data evaluated as part of the periodic 5-year review.

As part of the 5-year reviews, buildings where 3 consecutive rounds of monitoring indicate risks to building occupants are not significant should be considered for removal from the monitoring program.

6.2.3 Construction Planning

When future construction activities are being planned, the VI pathway should be considered at buildings that have exceedances of the generic and/or base-wide SGSLs (Buildings 131, 133, 137, 3997, 4026, 4225, and 4533) to prevent the slab from being compromised since cracks, holes, or other penetrations of the slab have the potential to invalidate the use of the base-specific AF. Air monitoring should be conducted for construction activities that involve slab penetrations, such as removing part of the slab or drilling holes through the slab. Additional data collection at the conclusion of construction may be warranted to confirm that the base-specific AF remains appropriate. In addition to existing buildings, the VI pathway should be considered when new construction is planned over any portion of the OU1 Central Groundwater Plume. If necessary, the installation of a vapor barrier could be considered for any new building constructed over the groundwater plume.

SECTION 7

References

Columbia Analytical Services Lab (CAS). 2009. *Project Narrative H9K130576*

Catlin Engineers and Scientists (Catlin). 2008a. *Leaking Underground Storage Tank Comprehensive Site Assessment and Corrective Action Plan Addendum Report for Building 133,* Marine Corps Air Station Cherry Point, North Carolina. March

Catlin. 2008b. *Leaking Underground Storage Tank Comprehensive Site Assessment and Corrective Action Plan Addendum Report for Building 137,* Marine Corps Air Station Cherry Point, North Carolina. November

CH2M HILL. 2002. *Final Remedial Investigation for Operable Unit 1 (OU1), Operable Unit 1, Marine Corps Air Station Cherry Point, North Carolina.* November.

CH2M HILL. 2009a. *Final OU1 Remedial Investigation Addendum, Operable Unit 1, Marine Corps Air Station Cherry Point, North Carolina.* April.

CH2M HILL. 2009b. *2009 Additional Investigation Activities Tech Memo*, *Operable Unit 1, Marine Corps Air Station Cherry Point, North Carolina.* August.

CH2M HILL. 2011a. *Phase I Vapor Intrusion Investigation Report*, Operable Unit 1, MCAS Cherry Point, North Carolina, May.

CH2M HILL. 2011b. *Final Uniform Federal Policy-Sampling and Analysis Plan*, Operable Unit 1, MCAS Cherry Point, North Carolina, August.

CH2M HILL. 2011c. *Final Operable Unit 1 Central Groundwater Plume Feasibility Study*, MCAS Cherry Point, North Carolina, August.

CH2M HILL. 2011d. *Draft Vapor Intrusion Screening Evaluation, OU1- Buildings 4497, 4498, and 4533,* Operable Unit 1, MCAS Cherry Point, North Carolina, October.

CH2M HILL. 2011e. *Final Phase III Vapor Intrusion Evaluation Report,* MCB Camp Lejeune, North Carolina, October.

Department of Defense (DoD). 2009. *DOD Vapor Intrusion Handbook.* Tri-Services Environmental Risk Assessment Workgroup. January.

Interstate Technology & Regulatory Council (ITRC), 2007. *Vapor Intrusion Pathway: A Practical Guideline.* VI-1. Washington, D.C. ITRC Vapor Intrusion Team. January. www.itrcweb.org.

Johnson, P. C., and R. A. Ettinger. 1991. *Heuristic Model for Predicting the Intrusion Rate of Contaminant Vapors into Buildings*. Environmental Science & Technology. 25:1445-1452

North Carolina Department of Environment and Natural Resources (NCDENR). 2007. *Well Construction Variance – Use of Bentonite Pellets and Chips*. Division of Water Quality. March.

TetraTech. 2002. *Final Remedial Investigation Report for Operable Unit 1 (OU1), Operable Unit 1, Marine Corps Air Station Cherry Point, North Carolina.* November.

United States Environmental Protection Agency (USEPA). 1991. Role of the Baseline Risk Assessment in Superfund Remedy Selection Decisions. OSWER Directive 9355.0-30. April 22.

USEPA. 2002. *OSWER Draft Guidance for Evaluating the Vapor Intrusion to Indoor Air Pathway from Groundwater and Soils (Subsurface Vapor Intrusion Guidance)*. EPA530-D-02-004.

USEPA. 2004. *User's Guide for Evaluating Subsurface Vapor Intrusion Into Buildings.* Office of Emergency and Remedial Response. February.

USEPA. 2008. *USEPA's Vapor Intrusion Database: Preliminary Evaluation of Attenuation Factors*. Draft. Office of Solid Waste. Washington, D.C. March 4. http://iavi.rti.org/index.cfm.

USEPA. 2011. *USEPA's Risk-Based Concentration Tables, Mid-Atlantic Risk Assessment,* Washington, D.C. November. http://www.epa.gov/reg3hwmd/risk/human/rb-concentration_table/whatsnew.htm.

Appendix A
Chain-of-Custody Records

CH2MHILL

3011 S.W. Williston Road
Gainesville, FL 32608

Tel No: (352) 384-7002
Fax No: (352) 214-2814

CHAIN-OF-CUSTODY RECORD

[1] COC NUMBER: 400944 - 052311 - 01

[2] PROJECT NAME:	[3] PROJECT NUMBER:	[8] LAB NAME AND CONTACT:	[11] FAX AND MAIL REPORTS/EDD TO: RECIPIENT 1 (Name and Company)	[14] RECIPIENT 1 (Address, Tel No. , and Fax No.):
Marine Corps Air Station Cherry Point	400944.SI.SI	CAS - Simi Valley Samantha Henningsen, Lab PM	Juan Acaron juan.acaron@ch2m.com	3011 S.W. Williston Road, Gainesville, FL 32608 phone: 352-214-2814, fax: 352-374-1725
[5] PROJECT PHASE/SITE/TASK:	[6] CTO OR DO NUMBER:	[9] LAB PO NUMBER:	[12] FAX AND MAIL REPORTS/EDD TO: RECIPIENT 2 (Name and Company)	[15] RECIPIENT 2 (Address, Tel No. , and Fax No.):
OU1 Phase II Vapor Intrusion Investigation	0097	Contract Through Katahdin	Vickie Weber vickie.weber@ch2m.com	5700 Cleveland Street Suite 101 Virginia Beach, VA 23462 phone: 757-671-6252
[7] PROJECT CONTACT:	[7] PROJECT TEL NO AND FAX NO:	[10] LAB TEL NO AND FAX NO:	[13] FAX AND MAIL REPORTS/EDD TO: RECIPIENT 3 (Name and Company)	[16] RECIPIENT 3 (Address, Tel No. , and Fax No.):
Juan Acaron	phone: 352-214-2814	phone: 805-526-7161		

[17] ITEM	[18] SAMPLE ID	[19] MATRIX (see codes on SOP)	[21] DATE COLLECTED	[22] TIME START	[23] TIME STOP	[24] CANISTER VACUUM IN FIELD HG (START)	[25] CANISTER VACUUM IN FIELD HG (STOP)	FLOW CONTROLLER ID	CANISTER ID	[33] DATA PKG LEVEL (see codes on SOP)	[27] TAT (calendar days)	[33] ANALYSES: Select VOCs by TO-15	[33] ANALYSES: Full TCL VOCs by TO-15	[26] SAMPLE TYPE (see codes on SOP)	[17] LAB ID (for lab's use)	[28] COMMENTS/ SCREENING READINGS
1	OU1-52IA01-113	IA	5/22/11	1411	0908	-35	-4	FCA00064	AC01606	IV	28	X		GL		
2	OU1-52IA02-113	|	|	1409	0905	-33	-7	FCA00161	AC01741	IV	28	X		GL		
3	OU1-52IA03-113	|	|	1418	0915	-29.5	-6	FCA00358	AC01127	IV	28	X		GL		
4	OU1-52IA04-113	|	|	1421	1214	-33	-4.5	FCA00258	AC01084	IV	28	X		GL		
5	~~OU1~~ NR									IV	28					
6										IV	28					
7										IV	28					

	Interior (Temp)	Ambient (Temp)	Interior (Pressure)	Ambient (Pressure)
Start				
Stop				

[29] SAMPLER(S) AND COMPANY: (please print)
MAGGIE RADFORD
REBEKHA SHAW > CH2M HILL

[30] FedEX number:

[31] SAMPLES TEMPERATURE AND CONDITION UPON RECEIPT (for lab's use):

[32] RELINQUISHED BY	DATE	TIME	[32] RECEIVED BY	DATE	TIME
Printed Name and Signature:			Printed Name and Signature:		
MAGGIE RADFORD	5/23/11	0900			
Printed Name and Signature:			Printed Name and Signature:		
Printed Name and Signature:			Printed Name and Signature:		

Distribution: [ ] Original - Laboratory (To be returned with Analytical Report), [ ] Copy 1 - Project File, [ ] Copy 2 - PMO

Form CC1001, Rev 06/00

CH2MHILL

3011 S.W. Williston Road
Gainesville, FL 32608

Tel No: (352) 384-7003
Fax No: (352) 214-2814

CHAIN-OF-CUSTODY RECORD

[1] COC NUMBER: 400944 - 052311 - 02

[2] PROJECT NAME: Marine Corps Air Station Cherry Point	[3] PROJECT NUMBER: 400944.SLSI	[4] LAB NAME AND CONTACT: CAS - Simi Valley, Samantha Henningsen, Lab PM	[11] FAX AND MAIL REPORTS/EDD TO: RECIPIENT 1 (Name and Company): Juan Acaron, juan.acaron@ch2m.com	[14] RECIPIENT 1 (Address, Tel No., and Fax No.): 3011 S.W. Williston Road, Gainesville, FL 32608, phone: 352-214-2814, fax: 352-374-1725
[5] PROJECT PHASE/SITE/TASK: OU1 Phase II Vapor Intrusion Investigation	[6] CTO OR DO NUMBER: 0097	[8] LAB PO NUMBER: Contract Through Katahdin	[12] FAX AND MAIL REPORTS/EDD TO: RECIPIENT 2 (Name and Company): Vickie Weber, vickie.weber@ch2m.com	[15] RECIPIENT 2 (Address, Tel No., and Fax No.): 5700 Cleveland Street Suite 101 Virginia Beach, VA 23462, phone: 757-671-6252
[7] PROJECT CONTACT: Juan Acaron	[7] PROJECT TEL NO AND FAX NO: phone: 352-214-2814	[10] LAB TEL NO AND FAX NO: phone: 805-526-7161	[13] FAX AND MAIL REPORTS/EDD TO: RECIPIENT 3 (Name and Company):	[16] RECIPIENT 3 (Address, Tel No., and Fax No.):

[17] ITEM	[18] SAMPLE ID	[24] MATRIX (see codes on SOP)	[21] DATE COLLECTED	[22] TIME START	[23] TIME STOP	[19] CANISTER VACUUM IN FIELD HG (START)	[20] CANISTER VACUUM IN FIELD HG (STOP)	FLOW CONTROLLER ID	CANISTER ID	[25] DATA PKG LEVEL (see codes on SOP)	[26] TAT (calendar days)	[31] ANALYSES: Select VOCs by TO-15	Full TCL VOCs by TO-15	[28] SAMPLE TYPE (see codes on SOP)	[29] LAB ID (for lab's use)	[30] COMMENTS/ SCREENING READINGS
1	OU1-52IA05-11B	IA	5/22/11	1423	0111	-30	-3.5	FCA00117	AC01471	IV	28	X		6L		
2	OU1-52OA01-11B	OA		1519	1229	-33	-8.5	FCA07197	AC01041	IV	28	X		6L		
3	OU1-51IA01-11B	IA		1317	1355	-33	-4	FCA00125	AC01066	IV	28	X		6L		
4	OU1-51IA02-11B			1314	0848	-29	-3.5	FCA00128	AC01729	IV	28	X		6L		
5										IV	28					
6										IV	28					
7										IV	28					

	Interior (Temp)	Ambient (Temp)	Interior (Pressure)	Ambient (Pressure)
Start				
Stop				

[27] SAMPLER(S) AND COMPANY: (please print): MAGGIE RADFORD, REBECCA SHAW > CH2M HILL

[32] FedEX number:

[33] SAMPLES TEMPERATURE AND CONDITION UPON RECEIPT (for lab's use):

[34] RELINQUISHED BY	DATE	TIME	[35] RECEIVED BY	DATE	TIME
Printed Name and Signature: MAGGIE RADFORD	5/23/11	0900	Printed Name and Signature:		
Printed Name and Signature:			Printed Name and Signature:		
Printed Name and Signature:			Printed Name and Signature:		

Distribution: [ ] Original - Laboratory (To be returned with Analytical Report); [ ] Copy 1 - Project File; [ ] Copy 2 - PMO

Form CC1001, Rev 06/00

CH2MHILL

3011 S.W. Williston Road
Gainesville, FL 32608

Tel No: (352) 384-7002
Fax No: (352) 214-2814

CHAIN-OF-CUSTODY RECORD

[1] COC NUMBER: 400944 - 052311 - 03

[2] PROJECT NAME:	[3] PROJECT NUMBER:	[4] LAB NAME AND CONTACT:	[11] FAX AND MAIL REPORTS/EDD TO: RECIPIENT 1 (Name and Company)	[14] RECIPIENT 1 (Address, Tel No., and Fax No.):
Marine Corps Air Station Cherry Point	400944.SLSI	CAS - Simi Valley Samantha Henningsen, Lab PM	Juan Acaron juan.acaron@ch2m.com	3011 S.W. Williston Road, Gainesville, FL 32608 phone: 352-214-2814, fax: 352-374-1725
[5] PROJECT PHASE/SITE/TASK:	[6] CTO OR DO NUMBER:	[7] LAB PO NUMBER:	[12] FAX AND MAIL REPORTS/EDD TO: RECIPIENT 2 (Name and Company)	[15] RECIPIENT 2 (Address, Tel No., and Fax No.):
OU1 Phase II Vapor Intrusion Investigation	0097	Contract Through Katahdin	Vickie Weber vickie.weber@ch2m.com	5700 Cleveland Street Suite 101 Virginia Beach, VA 23462 phone: 757-671-6252
[8] PROJECT CONTACT:	[9] PROJECT TEL NO AND FAX NO:	[10] LAB TEL NO AND FAX NO:	[13] FAX AND MAIL REPORTS/EDD TO: RECIPIENT 3 (Name and Company)	[16] RECIPIENT 3 (Address, Tel No., and Fax No.):
Juan Acaron	phone: 352-214-2814	phone: 805-526-7161		

[17] ITEM	[18] SAMPLE ID	[19] MATRIX (see codes on SOP)	[21] DATE COLLECTED	[22] TIME START	[23] TIME STOP	[24] CANISTER VACUUM IN FIELD HG (START)	[25] CANISTER VACUUM IN FIELD HG (STOP)	FLOW CONTROLLER ID	CANISTER ID	[27] DATA PKG LEVEL (see codes on SOP)	[28] TAT (calendar days)	[29] ANALYSES: Select VOCs by TO-15	[29] ANALYSES: Full TCL VOCs by TO-15	[30] SAMPLE TYPE (see codes on SOP)	[31] LAB ID (for lab's use)	[32] COMMENTS/ SCREENING READINGS
1	OU1-S1IA03-11B	IA	5/22/11	1323	1047	-30	-8	FCA00151	AC01190	IV	28	X		6L		
2	OU1-S1IA04-11B			1309	0845	-33	-3.5	FCA00169	AC01207	IV	28	X		6L		
3	OU1-S1IA05-11B			1320	1045	-28	-8	FCA00196	AC01258	IV	28	X		6L		
4	OU1-S10701-11B	OA		1334	1031	-30	-7.5	FCA00151	AC01144	IV	28	X		6L		
5										IV	28					
6										IV	28					
7										IV	28					

	Interior (Temp)	Ambient (Temp)	Interior (Pressure)	Ambient (Pressure)
Start				
Stop				

[20] SAMPLER(S) AND COMPANY: (please print)
MAGGIE RADFORD } CH2M HILL
REBECCA SHAW

[33] FedEX number:

[34] SAMPLES TEMPERATURE AND CONDITION UPON RECEIPT (for lab's use):

[35] RELINQUISHED BY: Printed Name and Signature	DATE	TIME	[36] RECEIVED BY: Printed Name and Signature	DATE	TIME
MAGGIE RADFORD	5/23/11	0900			
Printed Name and Signature:			Printed Name and Signature:		
Printed Name and Signature:			Printed Name and Signature:		

Distribution: [ ] Original - Laboratory (To be returned with Analytical Report); [ ] Copy 1 - Project File; [ ] Copy 2 - PMO

Form CC1001, Rev 06/00

CH2MHILL

3011 S.W. Williston Road
Gainesville, FL 32608

Tel No: (352) 374-7002
Fax No: (352) 214-2814

CHAIN-OF-CUSTODY RECORD

[1] COC NUMBER: 400944 - 052311 - 04

[2] PROJECT NAME:	[3] PROJECT NUMBER:	[4] LAB NAME AND CONTACT:	[11] FAX AND MAIL REPORTS/EDD TO: RECIPIENT 1 (Name and Company)	[14] RECIPIENT 1 (Address, Tel No., and Fax No.):
Marine Corps Air Station Cherry Point	400944.SI.SI	CAS - Simi Valley Samantha Henningsen, Lab PM	Juan Acaron juan.acaron@ch2m.com	3011 S.W. Williston Road, Gainesville, FL 32608 phone: 352-214-2814, fax: 352-374-1725
[5] PROJECT PHASE/SITE/TASK:	[6] CTO OR DO NUMBER:	[8] LAB PO NUMBER:	[12] FAX AND MAIL REPORTS/EDD TO: RECIPIENT 2 (Name and Company)	[15] RECIPIENT 2 (Address, Tel No., and Fax No.):
OU1 Phase II Vapor Intrusion Investigation	0097	Contract Through Katahdin	Vickie Weber vickie.weber@ch2m.com	5700 Cleveland Street Suite 101 Virginia Beach, VA 23462 phone: 757-671-6252
[9] PROJECT CONTACT:	[7] PROJECT TEL NO AND FAX NO:	[10] LAB TEL NO AND FAX NO:	[13] FAX AND MAIL REPORTS/EDD TO: RECIPIENT 3 (Name and Company)	[16] RECIPIENT 3 (Address, Tel No., and Fax No.):
Juan Acaron	phone: 352-214-2814	phone: 805-526-7161		

[17] ITEM	[18] SAMPLE ID	[29] MATRIX (see codes on SOP)	[21] DATE COLLECTED	[22] TIME START	[23] TIME STOP	[25] CANISTER VACUUM IN FIELD HG (START)	[26] CANISTER VACUUM IN FIELD HG (STOP)	FLOW CONTROLLER ID	CANISTER ID	[33] DATA PKG LEVEL (see codes on SOP)	[34] TAT (calendar days)	[35] ANALYSES: Select VOCs by TO-15	[35] ANALYSES: Full TCL VOCs by TO-15	[36] SAMPLE TYPE (see codes on SOP)	[37] LAB ID (for lab's use)	[38] COMMENTS/ SCREENING READINGS
1	OU1-SS5601-11B	SG	5/22	1128	1134	-29	-3	0A00058	1SC00351	IV	28	X		1L		
2	OU1-SS5604-11B		5/22	1205	1210	-28	-4	0A01081	1SC00752	IV	28			1L		
3	OU1-SS5615-11B		5/21	1554	1602	-33	-5	0A01084	1SC00528	IV	28					
4	OU1-SS5613-11B		5/21	1645	1651	-30	-4	0A01079	1SC00719	IV	28					
5	OU1-SS5613-D-11B		5/21	1645	1651	-28	-5	0A01157	1SC00891	IV	28					
6	OU1-SS5616-11B		5/21	1042	1050	-33	-3	0A01160	1SC00201	IV	28					
7	OU1-SS5614-11B		5/21	1128	1135	-35	-4	0A01153	1SC00517	IV	28					

(3) CANISTERS DID NOT HAVE SUFFICIENT PRESSURE AND ARE MARKED BAD.

	Interior (Temp)	Ambient (Temp)	Interior (Pressure)	Ambient (Pressure)
Start				
Stop				

[39] SAMPLER(S) AND COMPANY: (please print)	[30] FedEX number:	[31] SAMPLES TEMPERATURE AND CONDITION UPON RECEIPT (for lab's use):
MAGGIE RADFORD, REDEKHA SHAW > CH2M HILL		

[32] RELINQUISHED BY	DATE	TIME	[33] RECEIVED BY	DATE	TIME
Printed Name and Signature: MAGGIE RADFORD	5/23/11	0900	Printed Name and Signature:		
Printed Name and Signature:			Printed Name and Signature:		
Printed Name and Signature:			Printed Name and Signature:		

Distribution: [ ] Original - Laboratory (To be returned with Analytical Report); [ ] Copy 1 - Project File; [ ] Copy 2 - PMO

Form CC1001, Rev 06/00

CH2MHILL

3011 S.W. Williston Road
Gainesville, FL 32608

Tel No: (352) 374-7002
Fax No: (352) 214-2814

CHAIN-OF-CUSTODY RECORD

[1] COC NUMBER: 400944 - 052311 - 05

[2] PROJECT NAME:	[3] PROJECT NUMBER:	[4] LAB NAME AND CONTACT:	[11] FAX AND MAIL REPORTS/EDD TO:	[14] RECIPIENT 1 (Address, Tel No., and Fax No.):
Marine Corps Air Station Cherry Point	400944.SI.SI	CAS - Simi Valley Samantha Henningsen, Lab PM	Juan Acaron juan.acaron@ch2m.com	3011 S.W. Williston Road, Gainesville, FL 32608 phone: 352-214-2814, fax: 352-374-1725
[5] PROJECT PHASE/SITE/TASK:	[6] CTO OR DO NUMBER:	[7] LAB PO NUMBER:	[12] FAX AND MAIL REPORTS/EDD TO: RECIPIENT 2 (Name and Company)	[15] RECIPIENT 2 (Address, Tel No., and Fax No.):
OU1 Phase II Vapor Intrusion Investigation	0097	Contract Through Katahdin	Vickie Weber vickie.weber@ch2m.com	5700 Cleveland Street Suite 101 Virginia Beach, VA 23462 phone: 757-671-6252
[8] PROJECT CONTACT:	[9] PROJECT TEL NO AND FAX NO:	[10] LAB TEL NO AND FAX NO:	[13] FAX AND MAIL REPORTS/EDD TO: RECIPIENT 3 (Name and Company)	[16] RECIPIENT 3 (Address, Tel No., and Fax No.):
Juan Acaron	phone: 352-214-2814	phone: 805-526-7161		

[17] ITEM	[18] SAMPLE ID	[19] MATRIX (see codes on SOP)	[20] DATE COLLECTED	[21] TIME START	[22] TIME STOP	[23] CANISTER VACUUM IN FIELD HG (START)	[24] CANISTER VACUUM IN FIELD HG (STOP)	FLOW CONTROLLER ID	CANISTER ID	[25] DATA PKG LEVEL (see codes on SOP)	[26] TAT (calendar days)	[27] ANALYSES: Select VOCs by TO-15	[27] ANALYSES: Full TCL VOCs by TO-15	[28] SAMPLE TYPE (see codes on SOP)	[29] LAB ID (for lab's use)	[30] COMMENTS/ SCREENING READINGS
1	OU1-525618-11B	SG	5/20	1505	1514	-33	-4	0A00713	1SC00165	IV	28	X		1L		
2	OU1-525617-11B		5/20	1556	1604	-30	-4	0A01152	1SC00113	IV	28					
3	OU1-525617-D-11B		5/20	1556	1604	-30	-25	0A01096	1SC00168	IV	28					
4	OU1-515606-11B		5/20	1112	1117	-30	-6	0A00723	1SC00[illegible]	IV	28					
5	OU1-515608-11B		5/20	1029	1036	-35	-5	0A01091	1SC00103	IV	28					
6	OU1-515604-11B		5/20	1109	1116	-32	-5	0A01085	1SC00109	IV	28					
7	OU1-515605-11D		5/20	1031	1037	-30	-4	0A01078	1SC00107	IV	28					

	Interior (Temp)	Ambient (Temp)	Interior (Pressure)	Ambient (Pressure)
Start				
Stop				

[31] SAMPLER(S) AND COMPANY: (please print)	[32] FedEX number:	[33] SAMPLES TEMPERATURE AND CONDITION UPON RECEIPT (for lab's use):
R SIFAW M. RADFORD / CH2MHILL		

[34] RELINQUISHED BY: Printed Name and Signature:	DATE	TIME	[35] RECEIVED BY: Printed Name and Signature:	DATE	TIME
MARGIE RADFORD	5/23/11	0900			
Printed Name and Signature:			Printed Name and Signature:		
Printed Name and Signature:			Printed Name and Signature:		

Distribution: [ ] Original - Laboratory (To be returned with Analytical Report); [ ] Copy 1 - Project File; [ ] Copy 2 - PMO

Form CC1001, Rev 06/09

CH2MHILL

3011 S.W. Williston Road
Gainesville, FL 32608

Tel No: (352) 384-7002
Fax No: (352) 214-2814

CHAIN-OF-CUSTODY RECORD

[1] COC NUMBER: 400944 - 052311 - 06

[2] PROJECT NAME:	[3] PROJECT NUMBER:	[4] LAB NAME AND CONTACT:	[11] FAX AND MAIL REPORTS/EDD TO: RECIPIENT 1 (Name and Company)	[14] RECIPIENT 1 (Address, Tel No. , and Fax No.):
Marine Corps Air Station Cherry Point	400944.SLSI	CAS - Simi Valley Samantha Henningsen, Lab PM	Juan Acaron juan.acaron@ch2m.com	3011 S.W. Williston Road, Gainesville, FL 32608 phone: 352-214-2814, fax: 352-374-1725
[5] PROJECT PHASE/SITE/TASK:	[6] CTO OR DO NUMBER:	[7] LAB PO NUMBER:	[12] FAX AND MAIL REPORTS/EDD TO: RECIPIENT 2 (Name and Company)	[15] RECIPIENT 2 (Address, Tel No. , and Fax No.):
OU1 Phase II Vapor Intrusion Investigation	0097	Contract Through Katahdin	Vickie Weber vickie.weber@ch2m.com	5700 Cleveland Street Suite 101 Virginia Beach, VA 23462 phone: 757-671-6252
[8] PROJECT CONTACT:	[9] PROJECT TEL NO AND FAX NO:	[10] LAB TEL NO AND FAX NO:	[13] FAX AND MAIL REPORTS/EDD TO: RECIPIENT 3 (Name and Company)	[16] RECIPIENT 3 (Address, Tel No. , and Fax No.):
Juan Acaron	phone: 352-214-2814	phone: 805-526-7161		

[21] ANALYSES

[17] ITEM	[18] SAMPLE ID	[19] MATRIX (see codes on SOP)	[20] DATE COLLECTED	[21] TIME START	[22] TIME STOP	[23] CANISTER VACUUM IN FIELD HG (START)	[24] CANISTER VACUUM IN FIELD HG (STOP)	FLOW CONTROLLER ID	CANISTER ID	[25] DATA PKG LEVEL (see codes on SOP)	[26] TAT (calendar days)	Select VOCs by TO-15	Full TCL VOCs by TO-15	[28] SAMPLE TYPE (see codes on SOP)	[29] LAB ID (for lab's use)	[30] COMMENTS/ SCREENING READINGS
1	OU1-515609-11B	SG	5/	1146	1153	-30	-5	0A01087	15C00576	IV	28	X		1		
2	OU1-515601-11B		5/20	1224	1230	-30	-7	0A00153	15C00158	IV	28					
3	OU1-515603-11B		5/20	1207	1213	-27.5	-3	0A00150	15C00534	IV	28					
~~4~~	~~OU1-525GIM-0-11B~~		~~5/21~~		~~1651~~	~~-28~~	~~-5~~		~~15C00891~~	IV	28					
5										IV	28					
6										IV	28					
7										IV	28					

	Interior (Temp)	Ambient (Temp)	Interior (Pressure)	Ambient (Pressure)
Start				
Stop				

[31] SAMPLER(S) AND COMPANY: (please print)
R. SHAW
M. RADFORD > CH2M HILL

[32] FedEX number:

[33] SAMPLES TEMPERATURE AND CONDITION UPON RECEIPT (for lab's use):

[33] RELINQUISHED BY	DATE	TIME	[33] RECEIVED BY	DATE	TIME
Printed Name and Signature: MAGGIE RADFORD	5/23/11	0900	Printed Name and Signature:		
Printed Name and Signature:			Printed Name and Signature:		
Printed Name and Signature:			Printed Name and Signature:		

Distribution: [ ] Original - Laboratory (To be returned with Analytical Report); [ ] Copy 1 - Project File; [ ] Copy 2 - PMO

Form CC1001, Rev 06/00

CTO-097

CH2MHILL.

3011 S.W. Williston Road
Gainesville, FL 32608

Tel No: (352) 364-7002
Fax No: (352) 214-2814

CHAIN-OF-CUSTODY RECORD

[1] COC NUMBER: 400944 - 052511 - 01

[2] PROJECT NAME:	[5] PROJECT NUMBER:	[9] LAB NAME AND CONTACT:	[11] FAX AND MAIL REPORTS/EDD TO: RECIPIENT 1 (Name and Company)	[14] RECIPIENT 1 (Address, Tel No., and Fax No.):
Marine Corps Air Station Cherry Point	400944.SI.SI	CAS - Simi Valley Samantha Henningsen, Lab PM	Juan Acaron juan.acaron@ch2m.com	3011 S.W. Williston Road, Gainesville, FL 32608 phone: 352-214-2814, fax: 352-374-1725
[3] PROJECT PHASE/SITE/TASK:	[6] CTO OR DO NUMBER:	[9] LAB PO NUMBER:	[12] FAX AND MAIL REPORTS/EDD TO: RECIPIENT 2 (Name and Company)	[15] RECIPIENT 2 (Address, Tel No., and Fax No.):
OU1 Phase II Vapor Intrusion Investigation	0097	Contract Through Katahdin	Vickie Weber vickie.weber@ch2m.com	5700 Cleveland Street Suite 101 Virginia Beach, VA 23462 phone: 757-671-6252
[4] PROJECT CONTACT:	[7] PROJECT TEL NO AND FAX NO:	[10] LAB TEL NO AND FAX NO:	[13] FAX AND MAIL REPORTS/EDD TO: RECIPIENT 3 (Name and Company)	[16] RECIPIENT 3 (Address, Tel No., and Fax No.):
Juan Acaron	phone: 352-214-2814	phone: 805-526-7161		

[17] ITEM	[18] SAMPLE ID	[20] MATRIX (see codes on SOP)	[21] DATE COLLECTED	[22] TIME START	[22] TIME STOP	[23] CANISTER VACUUM IN FIELD HG (START)	[23] CANISTER VACUUM IN FIELD HG (STOP)	FLOW CONTROLLER ID	CANISTER ID	[25] DATA PKG LEVEL (see codes on SOP)	[24] TAT (calendar days)	[21] ANALYSES: Select VOCs by TO-15	Full TCL VOCs by TO-15	[26] SAMPLE TYPE (see codes on SOP)	[27] LAB ID (for lab's use)	[28] COMMENTS/ SCREENING READINGS
1	OU1-~~52~~ 16 IA06-11B	IA	5/23/11	1446	1011	-28	-7.5	FCA00193	AC01169	IV	28	✓		6L		
2	OU1-~~52~~ 16 IA07-11B	IA	5/23/11	1449	1146	-30	-9.5	FCA00224	AC01350	IV	28	✓		6L		
3	OU1-52 IA05-11B	IA	5/24/11	1336	1211	-30	-8	FCA00116	AC01430	IV	28	✓		6L		
4	OU1-52 IA07-D-11B	IA	5/24/11	1335	1210	-33	-11.5	FCA00248	AC00437	IV	28	✓		6L		
5										IV	28					
6										IV	28					
7										IV	28					

	Interior (Temp)	Ambient (Temp)	Interior (Pressure)	Ambient (Pressure)
Start				
Stop				

[29] SAMPLER(S) AND COMPANY: (please print)

[30] FedEX number:

[31] SAMPLES TEMPERATURE AND CONDITION UPON RECEIPT (for lab's use):

[31] RELINQUISHED BY	DATE	TIME	[32] RECEIVED BY	DATE	TIME
Printed Name and Signature: [signature] MAGGIE RADECIRO	5/25/11	1100 0900	Printed Name and Signature:		
Printed Name and Signature:			Printed Name and Signature:		
Printed Name and Signature:			Printed Name and Signature:		

Distribution: [ ] Original - Laboratory (To be returned with Analytical Report), [ ] Copy 1 - Project File, [ ] Copy 2 - PMO

Form CCI001, Rev 06/00

CTO-097

CH2MHILL

3011 S.W. Williston Road
Gainesville, FL 32608

Tel No: (352) 384-7003
Fax No: (352) 214-2814

CHAIN-OF-CUSTODY RECORD

[1] COC NUMBER: 400944 - 052511 - 03

[2] PROJECT NAME: Marine Corps Air Station Cherry Point	[3] PROJECT NUMBER: 400944.SLSI	[8] LAB NAME AND CONTACT: CAS - Simi Valley, Samantha Henningsen, Lab PM	[11] FAX AND MAIL REPORTS/EDD TO: RECIPIENT 1 (Name and Company): Juan Acaron, juan.acaron@ch2m.com	[12] RECIPIENT 1 (Address, Tel No. , and Fax No.): 3011 S.W. Williston Road, Gainesville, FL 32608, phone: 352-214-2814, fax: 352-374-1725
[5] PROJECT PHASE/SITE/TASK: OU1 Phase II Vapor Intrusion Investigation	[6] CTO OR DO NUMBER: 0097	[9] LAB PO NUMBER: Contract Through Katahdin	[13] FAX AND MAIL REPORTS/EDD TO: RECIPIENT 2 (Name and Company): Vickie Weber, vickie.weber@ch2m.com	[15] RECIPIENT 2 (Address, Tel No. , and Fax No.): 5700 Cleveland Street Suite 101 Virginia Beach, VA 23462, phone: 757-671-6252
[4] PROJECT CONTACT: Juan Acaron	[7] PROJECT TEL NO AND FAX NO: phone: 352-214-2814	[10] LAB TEL NO AND FAX NO: phone: 805-526-7161	[14] FAX AND MAIL REPORTS/EDD TO: RECIPIENT 3 (Name and Company):	[16] RECIPIENT 3 (Address, Tel No. , and Fax No.):

[17] ITEM	[18] SAMPLE ID	[19] MATRIX (see codes on SOP)	[20] DATE COLLECTED	[21] TIME START	[22] TIME STOP	[23] CANISTER VACUUM IN FIELD HG (START)	[24] CANISTER VACUUM IN FIELD HG (STOP)	FLOW CONTROLLER ID	CANISTER ID	[25] DATA PKG LEVEL (see codes on SOP)	[26] TAT (calendar days)	[27] ANALYSES: Select VOCs by TO-15	[27] ANALYSES: Full TCL VOCs by TO-15	[28] SAMPLE TYPE (see codes on SOP)	[29] LAB ID (for lab's use)	[30] COMMENTS/ SCREENING READINGS
1	OU1-16IA01-11B	IA	5/25/11	1046		-30		FCA00268	AC01670	IV	28	✓		6L		
2	OU1-16IA02-11B	IA	5/25/11	1051		-29		FCA00256	AC01558	IV	28	✓		6L		
3	OU1-16IA03-11B	IA	5/25/11	1054		-30		FCA00245	AC01750	IV	28	✓		6L		
4	DO NOT ANALYZE								AC01654	IV	28					
5										IV	28					
6										IV	28					
7										IV	28					

	Interior (Temp)	Ambient (Temp)	Interior (Pressure)	Ambient (Pressure)
Start				
Stop				

[31] SAMPLER(S) AND COMPANY: (please print)

[32] FedEX number:

[33] SAMPLES TEMPERATURE AND CONDITION UPON RECEIPT (for lab's use):

[34] RELINQUISHED BY	DATE	TIME	[35] RECEIVED BY	DATE	TIME
Printed Name and Signature:			Printed Name and Signature:		
[illegible]	5/25/11	1100			
Printed Name and Signature:			Printed Name and Signature:		
Printed Name and Signature:			Printed Name and Signature:		

Distribution: [ ] Original - Laboratory (To be returned with Analytical Report); [ ] Copy 1 - Project File; [ ] Copy 2 - PMO

Form CC1001, Rev 06/00

CTO-097

CH2MHILL.

3011 S.W. Williston Road
Gainesville, FL 32608

Tel No: (352) 384-7002
Fax No: (352) 214-2814

CHAIN-OF-CUSTODY RECORD

[1] COC NUMBER: 400944 - 060811 - 01

[2] PROJECT NAME:	[3] PROJECT NUMBER:	[4] LAB NAME AND CONTACT:	[11] FAX AND MAIL REPORTS/EDD TO: RECIPIENT 1 (Name and Company)	[14] RECIPIENT 1 (Address, Tel No., and Fax No.):
Marine Corps Air Station Cherry Point	400944.SI.SI	CAS - Simi Valley Samantha Henningsen, Lab PM	Juan Acaron juan.acaron@ch2m.com	3011 S.W. Williston Road, Gainesville, FL 32608 phone: 352-214-2814, fax: 352-374-1725
[5] PROJECT PHASE/SITE/TASK:	[6] CTO OR DO NUMBER:	[9] LAB PO NUMBER:	[12] FAX AND MAIL REPORTS/EDD TO: RECIPIENT 2 (Name and Company)	[15] RECIPIENT 2 (Address, Tel No., and Fax No.):
OU1 Phase II Vapor Intrusion Investigation	0097	Contract Through Katahdin	Vickie Weber vickie.weber@ch2m.com	5700 Cleveland Street Suite 101 Virginia Beach, VA 23462 phone: 757-671-6252
[8] PROJECT CONTACT:	[7] PROJECT TEL NO AND FAX NO:	[10] LAB TEL NO AND FAX NO:	[13] FAX AND MAIL REPORTS/EDD TO: RECIPIENT 3 (Name and Company)	[16] RECIPIENT 3 (Address, Tel No., and Fax No.):
Juan Acaron	phone: 352-214-2814	phone: 805-526-7161		

[17] ITEM	[18] SAMPLE ID	[20] MATRIX (see codes on SOP)	[21] DATE COLLECTED	[22] TIME START	[23] TIME STOP	[25] CANISTER VACUUM IN FIELD HG (START)	[25] CANISTER VACUUM IN FIELD HG (STOP)	FLOW CONTROLLER ID	CANISTER ID	[27] DATA PKG LEVEL (see codes on SOP)	[28] TAT (calendar days)	[29] ANALYSES: Select VOCs by TO-15	Full TCL VOCs by TO-15	[30] SAMPLE TYPE (see codes on SOP)	[31] LAB ID (for lab's use)	[34] COMMENTS/ SCREENING READINGS
1	OU1-52IA12-11B	IA	6/7/11	1253	1035	-33	-8	FCA00276	AC0326	IV	28	X				
2	OU1-52IA13-11B	IA	6/7/11	1254	1040	-31	-6	FCA00346	AC00817	IV	28					
3	OU1-52IA15-11B	IA	6/7/11	1243	1005	-31	-10	FCA0021	AC01172	IV	28					
4	OU1-52IA15-D-11B	IA	6/7/11	1243	1005	-31	-7	FCA00218	AC01702	IV	28					
5										IV	28					
6										IV	28					
7										IV	28					

	Interior (Temp)	Ambient (Temp)	Interior (Pressure)	Ambient (Pressure)
Start				
Stop				

[39] SAMPLER(S) AND COMPANY: (please print)	[40] FedEX number:	[41] SAMPLES TEMPERATURE AND CONDITION UPON RECEIPT (for lab's use):
CH2M HILL		

[32] RELINQUISHED BY:	DATE	TIME	[33] RECEIVED BY:	DATE	TIME
Printed Name and Signature: [signature] MAGGIE EADFORD	6/8/11	0900	Printed Name and Signature:		
Printed Name and Signature:			Printed Name and Signature:		
Printed Name and Signature:			Printed Name and Signature:		

Distribution: [ ] Original - Laboratory (To be returned with Analytical Report); [ ] Copy 1 - Project File; [ ] Copy 2 - PMO

Form CC1001, Rev 06/00

CTO - 097

CH2MHILL.

3011 S.W. Williston Road
Gainesville, FL 32608

Tel No: (352) 384-7002
Fax No: (352) 214-2814

CHAIN-OF-CUSTODY RECORD

[1] COC NUMBER: 400944 - CC0811 - 02

[2] PROJECT NAME:	[3] PROJECT NUMBER:	[8] LAB NAME AND CONTACT:	[11] FAX AND MAIL REPORTS/BILL TO: RECIPIENT 1 (Name and Company)	[14] RECIPIENT 1 (Address, Tel No., and Fax No.):
Marine Corps Air Station Cherry Point	400944.SI.SI	CAS - Simi Valley Samantha Henningsen, Lab PM	Juan Acaron juan.acaron@ch2m.com	3011 S.W. Williston Road, Gainesville, FL 32608 phone: 352-214-2814, fax: 352-374-1725
[5] PROJECT PHASE/SITE/TASK:	[6] CTO OR DO NUMBER:	[9] LAB PO NUMBER:	[12] FAX AND MAIL REPORTS/BILL TO: RECIPIENT 2 (Name and Company)	[17] RECIPIENT 2 (Address, Tel No., and Fax No.):
OU1 Phase II Vapor Intrusion Investigation	0097	Contract Through Katahdin	Vickie Weber vickie.weber@ch2m.com	5700 Cleveland Street Suite 101 Virginia Beach, VA 23462 phone: 757-671-6252
[4] PROJECT CONTACT:	[7] PROJECT TEL NO AND FAX NO:	[10] LAB TEL NO AND FAX NO:	[13] FAX AND MAIL REPORTS/BILL TO: RECIPIENT 3 (Name and Company)	[18] RECIPIENT 3 (Address, Tel No., and Fax No.):
Juan Acaron	phone: 352-214-2814	phone: 805-526-7161		

[17] ITEM	[19] SAMPLE ID	[23] MATRIX (see codes on SOP)	[21] DATE COLLECTED	[22] TIME START	[22] TIME STOP	[23] CANISTER VACUUM IN FIELD HG (START)	[23] CANISTER VACUUM IN FIELD HG (STOP)	FLOW CONTROLLER ID	CANISTER ID	[21] DATA PKG LEVEL (see codes on SOP)	[21] TAT (calendar days)	[21] ANALYSES: Select VOCs by TO-15	[21] ANALYSES: Full TCL VOCs by TO-15	[26] SAMPLE TYPE (see codes on SOP)	[27] LAB ID (for lab's use)	[28] COMMENTS/ SCREENING READINGS
1	OU1-USTIA01-11B	IA	6/7/11	1320	~~0905~~ 1145	-35	-10	FCA00314	AC00415	IV	28		X			
2	OU1-USTIA02-11B	|	|	1323	0903	-28	9	FCA00304	AC01454	IV	28		|			
3	OU1-USTIA03-11B	|	|	1324	1147	-32	-10	FCA00305	AC01217	IV	28		|			
4	OU1-USTIA04-11B	|	|	1355		-32		FCA00303	AC01131	IV	28		|			
5										IV	28					
6										IV	28					
7										IV	28					

	Interior (Temp)	Ambient (Temp)	Interior (Pressure)	Ambient (Pressure)
Start				
Stop				

[29] SAMPLER(S) AND COMPANY: (please print)	[30] FedEX number:	[31] SAMPLES TEMPERATURE AND CONDITION UPON RECEIPT (for lab's use):
CH2M Hill		

[32] RELINQUISHED BY	DATE	TIME	[33] RECEIVED BY	DATE	TIME
Printed Name and Signature:			Printed Name and Signature:		
MAGGIE EDDFORD [signature]	6/8/11	0900			
Printed Name and Signature:			Printed Name and Signature:		
Printed Name and Signature:			Printed Name and Signature:		

Distribution: [ ] Original - Laboratory (To be returned with Analytical Report); [ ] Copy 1 - Project File; [ ] Copy 2 - PMO

Form CC1001, Rev 06/00

CTO-097

CH2MHILL.

3011 S.W. Williston Road
Gainesville, FL 32608

Tel No: (352) 384-7002
Fax No: (352) 214-2814

CHAIN-OF-CUSTODY RECORD

[1] COC NUMBER: 400944 - 060811 - 03

[2] PROJECT NAME:	[3] PROJECT NUMBER:	[4] LAB NAME AND CONTACT:	[11] FAX AND MAIL REPORTS/EDD TO: RECIPIENT 1 (Name and Company)	[14] RECIPIENT 1 (Address, Tel No., and Fax No.):
Marine Corps Air Station Cherry Point	400944.SI.SI	CAS - Simi Valley Samantha Henningsen, Lab PM	Juan Acaron juan.acaron@ch2m.com	3011 S.W. Williston Road, Gainesville, FL 32608 phone: 352-214-2814, fax: 352-374-1725
[5] PROJECT PHASE/SITE/TASK:	[6] CTO OR DO NUMBER:	[9] LAB PO NUMBER:	[12] FAX AND MAIL REPORTS/EDD TO: RECIPIENT 2 (Name and Company)	[15] RECIPIENT 2 (Address, Tel No., and Fax No.):
OU1 Phase II Vapor Intrusion Investigation	0097	Contract Through Katahdin	Vickie Weber vickie.weber@ch2m.com	5700 Cleveland Street Suite 101 Virginia Beach, VA 23462 phone: 757-671-6252
[8] PROJECT CONTACT:	[7] PROJECT TEL NO AND FAX NO:	[10] LAB TEL NO AND FAX NO:	[13] FAX AND MAIL REPORTS/EDD TO: RECIPIENT 3 (Name and Company)	[16] RECIPIENT 3 (Address, Tel No., and Fax No.):
Juan Acaron	phone: 352-214-2814	phone: 805-526-7161		

[17] ITEM	[18] SAMPLE ID	[23] MATRIX (see codes on SOP)	[21] DATE COLLECTED	[22] TIME START	[22] TIME STOP	[23] CANISTER VACUUM IN FIELD HG (START)	[23] CANISTER VACUUM IN FIELD HG (STOP)	FLOW CONTROLLER ID	CANISTER ID	[23] DATA PKG LEVEL (see codes on SOP)	[24] TAT (calendar days)	[25] ANALYSES: Select VOCs by TO-15	Full TCL VOCs by TO-15	[26] SAMPLE TYPE (see codes on SOP)	[27] LAB ID (for lab's use)	[28] COMMENTS/ SCREENING READINGS
1	OU1-UST IA05-11B	IA	6/7/11	1356	1100	-31	-7	FLA00309	AC00175	IV	28		X			
2	OU1-UST IA05-D-11B	|	|	1413	1100	-31	-5	FCA00199	AC0158 2	IV	28		|			
3	OU1-UST OA01-11B	OA	|	1455	0749	-29.5	-7	FLA00102	AC0.679	IV	28		|			
4	OU1-UST OA01-D-11B	|	|	1455	0749	-32	-10	FCA00[illegible]8	AC00522	IV	28		|			
5										IV	28					
6										IV	28					
7										IV	28					

	Interior (Temp)	Ambient (Temp)	Interior (Pressure)	Ambient (Pressure)
Start				
Stop				

[29] SAMPLER(S) AND COMPANY: (please print)	[30] FedEX number:	[31] SAMPLES TEMPERATURE AND CONDITION UPON RECEIPT (for lab's use):
CH2M HILL		

[32] RELINQUISHED BY	DATE	TIME	[33] RECEIVED BY	DATE	TIME
Printed Name and Signature: MAGGIE RADFORD [signature]	6/8/11	0900	Printed Name and Signature:		
Printed Name and Signature:			Printed Name and Signature:		
Printed Name and Signature:			Printed Name and Signature:		

Distribution: | | Original - Laboratory (To be returned with Analytical Report); | | Copy 1 - Project File, | | Copy 2 - PMO

Form CC1001, Rev 06/00

CTO-097

CH2MHILL.

3011 S.W. Williston Road
Gainesville, FL 32608

Tel No: (352) 384-7002
Fax No: (352) 214-2814

CHAIN-OF-CUSTODY RECORD

COC NUMBER: 400944 - 060811 - 04

PROJECT NAME	PROJECT NUMBER	LAB NAME AND CONTACT	FAX AND MAIL REPORTS/EDD TO: RECIPIENT 1 (Name and Company)	RECIPIENT 1 (Address, Tel No., and Fax No.)
Marine Corps Air Station Cherry Point	400944.SI.SI	CAS - Simi Valley Samantha Henningsen, Lab PM	Juan Acaron juan.acaron@ch2m.com	3011 S.W. Williston Road, Gainesville, FL 32608 phone: 352-214-2814, fax: 352-374-1725
PROJECT PHASE/SITE/TASK	CTO OR DO NUMBER	LAB PO NUMBER	FAX AND MAIL REPORTS/EDD TO: RECIPIENT 2 (Name and Company)	RECIPIENT 2 (Address, Tel No., and Fax No.)
OU1 Phase II Vapor Intrusion Investigation	0097	Contract Through Katahdin	Vickie Weber vickie.weber@ch2m.com	5700 Cleveland Street Suite 101 Virginia Beach, VA 23462 phone: 757-671-6252
PROJECT CONTACT	PROJECT TEL NO AND FAX NO	LAB TEL NO AND FAX NO	FAX AND MAIL REPORTS/EDD TO: RECIPIENT 3 (Name and Company)	RECIPIENT 3 (Address, Tel No., and Fax No.)
Juan Acaron	phone: 352-214-2814	phone: 805-526-7161		

ITEM	SAMPLE ID	MATRIX (see codes on SOP)	DATE COLLECTED	TIME START	TIME STOP	CANISTER VACUUM IN FIELD HG (START)	CANISTER VACUUM IN FIELD HG (STOP)	FLOW CONTROLLER ID	CANISTER ID	DATA PKG LEVEL (see codes on SOP)	TAT (calendar days)	ANALYSES: Select VOCs by TO-15	ANALYSES: Full TCL VOCs by TO-15	SAMPLE TYPE (see codes on SOP)	LAB ID (for lab's use)	COMMENTS/ SCREENING READINGS
1	OU1-14IA01-11B	IA	6/7/11	1342	1120	-33	-7	FCA00211	AC01099	IV	28	X				
2	OU1-14IA02-11B	IA		1510	1110	-27.5	-7	FCA00130	AC01651	IV	28					
3	OU1-16OA01-11B	OA		1508	0739	-29.5	-7	FCA00313	AC01508	IV	28					
4	OU1-16OA01-D-11B			1508	0739	-30.5	-3	FCA00281	AC00577	IV	28					
5										IV	28					
6										IV	28					
7										IV	28					

	Interior (Temp)	Ambient (Temp)	Interior (Pressure)	Ambient (Pressure)
Start				
Stop				

SAMPLER(S) AND COMPANY: (please print): CH2M HILL

FedEX number:

SAMPLES TEMPERATURE AND CONDITION UPON RECEIPT (for lab's use):

RELINQUISHED BY	DATE	TIME	RECEIVED BY	DATE	TIME
Printed Name and Signature:			Printed Name and Signature:		
MAGGIE BRADFORD	06/8/11	0900			
Printed Name and Signature:			Printed Name and Signature:		
Printed Name and Signature:			Printed Name and Signature:		

Distribution: [ ] Original - Laboratory (To be returned with Analytical Report), [ ] Copy 1 - Project File, [ ] Copy 2 - PMO

Form CC001, Rev 06-09

CH2MHILL.

3011 S.W. Williston Road
Gainesville, FL 32608

Tel No: (352) 384-7002
Fax No. (352) 214-2814

CHAIN-OF-CUSTODY RECORD

[1] COC NUMBER: 400944 - 061011 - 01

[2] PROJECT NAME:	[3] PROJECT NUMBER:	[4] LAB NAME AND CONTACT:	[5] FAX AND MAIL REPORTS/EDD TO: RECIPIENT 1 (Name and Company)	[6] RECIPIENT 1 (Address, Tel No., and Fax No.):
Marine Corps Air Station Cherry Point	400944.SI.SI	CAS - Simi Valley Samantha Henningsen, Lab PM	Juan Acaron juan.acaron@ch2m.com	3011 S.W. Williston Road, Gainesville, FL 32608 phone: 352-214-2814, fax: 352-374-1725
[7] PROJECT PHASE/SITE/TASK:	[8] CTO OR DO NUMBER:	[9] LAB PO NUMBER:	[10] FAX AND MAIL REPORTS/EDD TO: RECIPIENT 2 (Name and Company)	[11] RECIPIENT 2 (Address, Tel No., and Fax No.):
OU1 Phase II Vapor Intrusion Investigation	0097	Contract Through Katahdin	Vickie Weber vickie.weber@ch2m.com	5700 Cleveland Street Suite 101 Virginia Beach, VA 23462 phone: 757-671-6252
[12] PROJECT CONTACT:	[13] PROJECT TEL NO AND FAX NO:	[14] LAB TEL NO AND FAX NO:	[15] FAX AND MAIL REPORTS/EDD TO: RECIPIENT 3 (Name and Company)	[16] RECIPIENT 3 (Address, Tel No., and Fax No.):
Juan Acaron	phone: 352-214-2814	phone: 805-526-7161		

[17] ITEM	[18] SAMPLE ID	[19] MATRIX (see codes on SOP)	[20] DATE COLLECTED	[21] TIME START	[22] TIME STOP	[23] CANISTER VACUUM IN FIELD HG (START)	[24] CANISTER VACUUM IN FIELD HG (STOP)	FLOW CONTROLLER ID	CANISTER ID	[25] DATA PKG LEVEL (see codes on SOP)	[26] TAT (calendar days)	[27] ANALYSIS: Select VOCs by TO-15	[27] ANALYSIS: Full TCL VOCs by TO-15	[28] SAMPLE TYPE (see codes on SOP)	[29] LAB ID (for lab's use)	[30] COMMENTS/ SCHEDULED READINGS
1	OU1-74IA04-11B	IA	6/7/11	1437	1310	-29.5	-9	FCA00165	AC01154	IV	28	X				
2	OU1-74IA05-11B	IA	6/8/11	1423	0759	-30	0	FCA00244	AC01580	IV	28					
3	OU1-74IA06-11B	IA	6/8/11	1425	0801	-29.5	-8	FCA00259	AC01669	IV	28					
4	OU1-51IA06-11B	IA	6/8/11	1603	1309	-31	-10	FCA00272	AC01635	IV	28					
5										IV	28					
6										IV	28					
7										IV	28					

	Interior (Temp)	Ambient (Temp)	Interior (Pressure)	Ambient (Pressure)
Start				
Stop				

[31] SAMPLER(S) AND COMPANY: (please print)

[32] FedEX number:

[33] SAMPLES TEMPERATURE AND CONDITION UPON RECEIPT (for lab's use):

[34] RELINQUISHED BY: Printed Name and Signature	DATE	TIME	[35] RECEIVED BY: Printed Name and Signature	DATE	TIME
MAGGIE RADFORD	6/10/11	0400			
Printed Name and Signature:			Printed Name and Signature:		
Printed Name and Signature:			Printed Name and Signature:		

Distribution: [ ] Original - Laboratory (To be returned with Analytical Report), [ ] Copy 1 - Project File, [ ] Copy 2 - PMO

Form CC001, Rev 06/00

CTO - 097

CH2MHILL.

3011 S.W. Williston Road
Gainesville, FL 32608

Tel No: (352) 384-7002
Fax No: (352) 214-2814

CHAIN-OF-CUSTODY RECORD

[1] COC NUMBER: 400944 - 061011 - 02

[2] PROJECT NAME:	[3] PROJECT NUMBER:	[4] LAB NAME AND CONTACT:	[5] FAX AND MAIL REPORTS/EDD TO: RECIPIENT 1 (Name and Company)	[6] RECIPIENT 1 (Address, Tel No., and Fax No.):
Marine Corps Air Station Cherry Point	400944.SI.SI	CAS - Simi Valley Samantha Henningsen, Lab PM	Juan Acaron juan.acaron@ch2m.com	3011 S.W. Williston Road, Gainesville, FL 32608 phone: 352-214-2814, fax: 352-374-1725
[3] PROJECT PHASE/SITE/TASK:	[6] CTO OR DO NUMBER:	[9] LAB PO NUMBER:	[7] FAX AND MAIL REPORTS/EDD TO: RECIPIENT 2 (Name and Company)	[8] RECIPIENT 2 (Address, Tel No., and Fax No.):
OU1 Phase II Vapor Intrusion Investigation	0097	Contract Through Katahdin	Vickie Weber vickie.weber@ch2m.com	5700 Cleveland Street Suite 101 Virginia Beach, VA 23462 phone: 757-671-6252
[4] PROJECT CONTACT:	[7] PROJECT TEL NO AND FAX NO:	[10] LAB TEL NO AND FAX NO:	[13] FAX AND MAIL REPORTS/EDD TO: RECIPIENT 3 (Name and Company)	[14] RECIPIENT 3 (Address, Tel No., and Fax No.):
Juan Acaron	phone: 352-214-2814	phone: 805-526-7161		

[17] ITEM	[18] SAMPLE ID	[25] MATRIX (see codes on SOP)	[21] DATE COLLECTED	[22] TIME START	[22] TIME STOP	[23] CANISTER VACUUM IN FIELD HG (START)	[23] CANISTER VACUUM IN FIELD HG (STOP)	FLOW CONTROLLER ID	CANISTER ID	[23] DATA PKG LEVEL (see codes on SOP)	[24] TAT (calendar days)	[25] ANALYSES: Select VOCs by TO-15	Full TCL VOCs by TO-15	[26] SAMPLE TYPE (see codes on SOP)	[27] LAB ID (for lab's use)	[28] COMMENTS/ SCREENING READINGS
1	OU1-740A01-11B	DA	6/8/11	1420	0758	-29	-5	FCA00267	AC00294	IV	28	X				
2	OU1-74IA01-11B	IA	6/8/11	1442	0915	-31	-6.5	FCA00287	AC00877	IV	28					
3	OU1-74IA02-11B	IA	6/8/11	1440	1021	-30	-9	FCA00124	AC01535	IV	28					
4	OU1-74IA03-11B	IA	6/8/11	1438	1228	-33	-9	FCA00177	AC01434	IV	28					
5										IV	28					
6										IV	28					
7										IV	28					

	Interior (Temp)	Ambient (Temp)	Interior (Pressure)	Ambient (Pressure)
Start				
Stop				

[29] SAMPLER(S) AND COMPANY: (please print)	[30] FedEX number:	[31] SAMPLES TEMPERATURE AND CONDITION UPON RECEIPT (for lab's use)
CH2M Hill		

[32] RELINQUISHED BY	DATE	TIME	[33] RECEIVED BY	DATE	TIME
Printed Name and Signature: MAGGIE RADZORA	6/10/11	0900	Printed Name and Signature:		
Printed Name and Signature:			Printed Name and Signature:		
Printed Name and Signature:			Printed Name and Signature:		

Distribution: [ ] Original - Laboratory (To be returned with Analytical Report); [ ] Copy 1 - Project File; [ ] Copy 2 - PMO

Form CC1001, Rev 06/09

CH2MHILL.

3011 S.W. Williston Road
Gainesville, FL 32608

Tel No: (352) 384-7002
Fax No: (352) 214-2814

CHAIN-OF-CUSTODY RECORD

[1] COC NUMBER: 400944 - 060111 - 03

[2] PROJECT NAME:	[3] PROJECT NUMBER:	[4] LAB NAME AND CONTACT:	[11] FAX AND MAIL REPORTS/EDD TO: RECIPIENT 1 (Name and Company)	[14] RECIPIENT 1 (Address, Tel No., and Fax No.):
Marine Corps Air Station Cherry Point	400944.SI.SI	CAS - Simi Valley Samantha Henningsen, Lab PM	Juan Acaron juan.acaron@ch2m.com	3011 S.W. Williston Road, Gainesville, FL 32608 phone: 352-214-2814, fax: 352-374-1725
[5] PROJECT PHASE/SITE/TASK:	[6] CTO OR DO NUMBER:	[8] LAB PO NUMBER:	[12] FAX AND MAIL REPORTS/EDD TO: RECIPIENT 2 (Name and Company)	[15] RECIPIENT 2 (Address, Tel No., and Fax No.):
OU1 Phase II Vapor Intrusion Investigation	0097	Contract Through Katahdin	Vickie Weber vickie.weber@ch2m.com	5700 Cleveland Street Suite 101 Virginia Beach, VA 23462 phone: 757-671-6252
[7] PROJECT CONTACT:	[7] PROJECT TEL NO AND FAX NO:	[10] LAB TEL NO AND FAX NO:	[13] FAX AND MAIL REPORTS/EDD TO: RECIPIENT 3 (Name and Company)	[16] RECIPIENT 3 (Address, Tel No., and Fax No.):
Juan Acaron	phone: 352-214-2814	phone: 805-526-7161		

[17] ITEM	[18] SAMPLE ID	[20] MATRIX (see codes on SOP)	[21] DATE COLLECTED	[22] TIME START	[23] TIME STOP	[25] CANISTER VACUUM IN FIELD HG (START)	[27] CANISTER VACUUM IN FIELD HG (STOP)	FLOW CONTROLLER ID	CANISTER ID	[33] DATA PKG LEVEL (see codes on SOP)	[34] TAT (calendar days)	[35] ANALYSES: Select VOCs by TO-15	Full TCL VOCs by TO-15	[36] SAMPLE TYPE (see codes on SOP)	[37] LAB ID (for lab's use)	[38] COMMENTS/ SCREENING READINGS
1	OU1 - 140A01 - 11B	OA	6/9/11	1532	1429	-32	-10	FCA 00277	AC00615	IV	28	X				
2	unused								A0011 7	IV	28	1				
3										IV	28					
4										IV	28					
5										IV	28					
6										IV	28					
7										IV	28					

	Interior (Temp)	Ambient (Temp)	Interior (Pressure)	Ambient (Pressure)
Start				
Stop				

[39] SAMPLER(S) AND COMPANY: (please print)

[40] FedEX number:

[41] SAMPLES TEMPERATURE AND CONDITION UPON RECEIPT (for lab's use)

[32] RELINQUISHED BY	DATE	TIME	[31] RECEIVED BY	DATE	TIME
Printed Name and Signature:			Printed Name and Signature:		
MAGGIE BADFORD	6/10/11	0900			
Printed Name and Signature:			Printed Name and Signature:		
Printed Name and Signature:			Printed Name and Signature:		

Distribution: [ ] Original - Laboratory (To be returned with Analytical Report); [ ] Copy 1 - Project File; [ ] Copy 2 - PMO

Form CC1001, Rev 06/00

CH2MHILL.

3011 S.W. Williston Road
Gainesville, FL 32608

Tel No: (352) 384-7002
Fax No: (352) 214-2814

CHAIN-OF-CUSTODY RECORD

[1] COC NUMBER: 400944 - 06~~08~~10 11 - 04

[2] PROJECT NAME:	[3] PROJECT NUMBER:	[8] LAB NAME AND CONTACT:	[11] FAX AND MAIL REPORTS/EDD TO: RECIPIENT 1 (Name and Company)	[14] RECIPIENT 1 (Address, Tel No., and Fax No.):
Marine Corps Air Station Cherry Point	400944.SI.SI	CAS - Simi Valley Samantha Henningsen, Lab PM	Juan Acaron juan.acaron@ch2m.com	3011 S.W. Williston Road, Gainesville, FL 32608 phone: 352-214-2814, fax: 352-374-1725
[2] PROJECT PHASE/SITE/TASK:	[4] CTO OR DO NUMBER:	[9] LAB PO NUMBER:	[12] FAX AND MAIL REPORTS/EDD TO: RECIPIENT 2 (Name and Company)	[15] RECIPIENT 2 (Address, Tel No., and Fax No.):
OU1 Phase II Vapor Intrusion Investigation	0097	Contract Through Katahdin	Vickie Weber vickie.weber@ch2m.com	5700 Cleveland Street Suite 101 Virginia Beach, VA 23462 phone: 757-671-6252
[4] PROJECT CONTACT:	[5] PROJECT TEL NO AND FAX NO:	[10] LAB TEL NO AND FAX NO:	[13] FAX AND MAIL REPORTS/EDD TO: RECIPIENT 3 (Name and Company)	[16] RECIPIENT 3 (Address, Tel No., and Fax No.):
Juan Acaron	phone: 352-214-2814	phone: 805-526-7161		

[17] ITEM	[18] SAMPLE ID	[19] MATRIX (see codes on SOP)	[20] DATE COLLECTED	[21] TIME START	[22] TIME STOP	[23] CANISTER VACUUM IN FIELD HG (START)	[24] CANISTER VACUUM IN FIELD HG (STOP)	FLOW CONTROLLER ID	CANISTER ID	[25] DATA PKG LEVEL (see codes on SOP)	[26] TAT (calendar days)	[27] ANALYSES: Select VOCs by TO-15	Full TCL VOCs by TO-15	[28] SAMPLE TYPE (see codes on SOP)	[29] LAB ID (for lab's use)	[30] COMMENTS/ SCREENING READINGS
1	OU1-74SG07-11B		6/8/11	0858	0904	-30	-4	0A00726	1SC00346	IV	28	X				
2	OU1-74SG05-11B		6/8/11	0935	0942	-32	-4	0A00072	1SC00314	IV	28					
3	OU1-74SG06-11B		6/8/11	1004	1012	-30.5	-4	0A00707	1SC00090	IV	28					
4	OU1-74SG03-11B		6/8/11	1104	1110	-28	-4	0A00744	1SC00788	IV	28					
5	OU1-74SG08-11B		6/8/11	1132	1138	-29	-4	0A01077	1SC00462	IV	28					
6	OU1-74SG01-11B		6/8/11	1201	1208	-32	-4	0A0050	1SC00872	IV	28					
7	OU1-74SG01-D-11B		6/8/11	1201	1208	-32	-5	0A00740	1SC00843	IV	28					

	Interior (Temp)	Ambient (Temp)	Interior (Pressure)	Ambient (Pressure)
Start				
Stop				

[28] SAMPLER(S) AND COMPANY: (please print)	[30] FedEX number:	[31] SAMPLES TEMPERATURE AND CONDITION UPON RECEIPT (for lab's use):

[32] RELINQUISHED BY	DATE	TIME	[33] RECEIVED BY	DATE	TIME
Printed Name and Signature: [signature] MAGGIE FADELLO	6/10/11	0900	Printed Name and Signature:		
Printed Name and Signature:			Printed Name and Signature:		
Printed Name and Signature:			Printed Name and Signature:		

Distribution: [ ] Original - Laboratory (To be returned with Analytical Report); [ ] Copy 1 - Project File; [ ] Copy 2 - PMO

Form CC/001, Rev 06/00

CH2MHILL.

3011 S.W. Williston Road
Gainesville, FL 32608

Tel No: (352) 384-7002
Fax No: (352) 214-2814

CHAIN-OF-CUSTODY RECORD

[1] COC NUMBER: 400944 - 06-01-11 05 ~~06-01-11 05~~

[2] PROJECT NAME:	[3] PROJECT NUMBER:	[4] LAB NAME AND CONTACT:	[11] FAX AND MAIL REPORTS/EDD TO: RECIPIENT 1 (Name and Company)	[14] RECIPIENT 1 (Address, Tel No., and Fax No.):
Marine Corps Air Station Cherry Point	400944.SI.SI	CAS - Simi Valley Samantha Henningsen, Lab PM	Juan Acaron juan.acaron@ch2m.com	3011 S.W. Williston Road, Gainesville, FL 32608 phone: 352-214-2814, fax: 352-374-1725
[5] PROJECT PHASE/SITE/TASK:	[6] CTO OR DO NUMBER:	[9] LAB PO NUMBER:	[12] FAX AND MAIL REPORTS/EDD TO: RECIPIENT 2 (Name and Company)	[15] RECIPIENT 2 (Address, Tel No., and Fax No.):
OU1 Phase II Vapor Intrusion Investigation	0097	Contract Through Katahdin	Vickie Weber vickie.weber@ch2m.com	5700 Cleveland Street Suite 101 Virginia Beach, VA 23462 phone: 757-671-6252
[4] PROJECT CONTACT:	[7] PROJECT TEL NO AND FAX NO:	[10] LAB TEL NO AND FAX NO:	[13] FAX AND MAIL REPORTS/EDD TO: RECIPIENT 3 (Name and Company)	[16] RECIPIENT 3 (Address, Tel No., and Fax No.):
Juan Acaron	phone: 352-214-2814	phone: 805-526-7161		

[18] ITEM	[19] SAMPLE ID	[20] MATRIX (see codes on SOP)	[21] DATE COLLECTED	[22] TIME START	[22] TIME STOP	[23] CANISTER VACUUM IN FIELD HG (START)	[23] CANISTER VACUUM IN FIELD HG (STOP)	FLOW CONTROLLER ID	CANISTER ID	[25] DATA PKG LEVEL (see codes on SOP)	[24] TAT (calendar days)	[26] ANALYSES: Select VOCs by TO-15	Full TCL VOCs by TO-15	[28] SAMPLE TYPE (see codes on SOP)	[27] LAB ID (for lab's use)	[29] COMMENTS/ SCREENING READINGS
1	OU1-74SG04-11B		6/8/11	0816	0823	-31	-4	0A0056	1SC00745	IV	28	X				
2	OU1-51SG02-11B		6/6/11	1628	1636	-31	-4	0A01118	1SC00802	IV	28	|				
3	OU1-52SG24-11B		6/8/11	1604	1640	-28.5	-4	0A01073	1SC00164	IV	28					
4	Bad								1SC00309	IV	28					
5										IV	28					
6										IV	28					
7										IV	28					

	Interior (Temp)	Ambient (Temp)	Interior (Pressure)	Ambient (Pressure)
Start				
Stop				

[30] SAMPLER(S) AND COMPANY: (please print)	[32] FedEX number:	[33] SAMPLES TEMPERATURE AND CONDITION UPON RECEIPT (for lab's use):

[31] RELINQUISHED BY	DATE	TIME	[32] RECEIVED BY	DATE	TIME
Printed Name and Signature: MAGUIE RADFORD	6/10/11	0900	Printed Name and Signature:		
Printed Name and Signature:			Printed Name and Signature:		
Printed Name and Signature:			Printed Name and Signature:		

Distribution: [ ] Original - Laboratory (To be returned with Analytical Report); [ ] Copy 1 - Project File; [ ] Copy 2 - PMO

Form CC1001, Rev 06/00

CH2MHILL.

3011 S.W. Williston Road
Gainesville, FL 32608
Tel No: (352) 384-7002
Fax No: (352) 214-2814

CHAIN-OF-CUSTODY RECORD

COC NUMBER: 400944 - 061611 - 06

2 PROJECT NAME: Marine Corps Air Station Cherry Point	5 PROJECT NUMBER: 400944.SLSI	6 LAB NAME AND CONTACT: CAS - Simi Valley Samantha Henningsen, Lab PM	11 FAX AND MAIL REPORTS/EDD TO: RECIPIENT 1 (Name and Company): Juan Acaron juan.acaron@ch2m.com	14 RECIPIENT 1 (Address, Tel No., and Fax No.): 3011 S.W. Williston Road, Gainesville, FL 32608 phone: 352-214-2814, fax: 352-374-1725
3 PROJECT PHASE/SITE/TASK: OU1 Phase II Vapor Intrusion Investigation	6 CTO OR DO NUMBER: 0097	9 LAB PO NUMBER: Contract Through Katahdin	12 FAX AND MAIL REPORTS/EDD TO: RECIPIENT 2 (Name and Company): Vickie Weber vickie.weber@ch2m.com	15 RECIPIENT 2 (Address, Tel No., and Fax No.): 5700 Cleveland Street Suite 101 Virginia Beach, VA 23462 phone: 757-671-6252
4 PROJECT CONTACT: Juan Acaron	7 PROJECT TEL NO AND FAX NO: phone: 352-214-2814	10 LAB TEL NO AND FAX NO: phone: 805-526-7161	13 FAX AND MAIL REPORTS/EDD TO: RECIPIENT 3 (Name and Company):	16 RECIPIENT 3 (Address, Tel No., and Fax No.):

17 ITEM	18 SAMPLE ID	19 MATRIX (see codes on SOP)	21 DATE COLLECTED	22 TIME START	23 TIME STOP	25 CANISTER VACUUM IN FIELD HG (START)	26 CANISTER VACUUM IN FIELD HG (STOP)	FLOW CONTROLLER ID	CANISTER ID	27 DATA PKG LEVEL (see codes on SOP)	28 TAT (calendar days)	29 ANALYSES: Select VOCs by TO-15	Full TCL VOCs by TO-15	30 SAMPLE TYPE (see codes on SOP)	31 LAB ID (for lab's use)	32 COMMENTS/ SCREENING READINGS
1	OU1-14SG03-11B	SG	6/10/11	0955	1001	-29.5	-4	0A00135	1SC00099	IV	28	X				
2	OU1-14SG02-11B	SG	6/10/11	1024	1030	-28	-4	0A01149	1SC00215	IV	28					
3	OU1-14SG01-11B	SG	6/10/11	1100	1105	-28	-4	0A01107	1SC00623	IV	28					
4	OU1-VSTSG04-11B	SG	6/10/11	1200	1206	-30	-4	0A00719	1SC0499	IV	28	X	X			
5	OU1-VSTSG05-11B	SG	6/10/11	1250	1256	-33	-5	0A01115	1SC00395	IV	28					
6	OU1-VSTSG05-D-11B	SG	6/10/11	1250	1256	-28.5	-3	0A00722	1SC00564	IV	28					
7	OU1-VSTSG01-11B	SG	6/10/11	1407	1412	-28	-3.5	0A00706	1SC00769	IV	28					

	Interior (Temp)	Ambient (Temp)	Interior (Pressure)	Ambient (Pressure)
Start				
Stop				

38 SAMPLER(S) AND COMPANY: (please print)	39 FedEX number	41 SAMPLES TEMPERATURE AND CONDITION UPON RECEIPT (for lab's use)
Betsy Reid Betsy Reid		

33 RELINQUISHED BY	DATE	TIME	32 RECEIVED BY	DATE	TIME
Printed Name and Signature:	6/10/11	1700	Printed Name and Signature:		
Printed Name and Signature:			Printed Name and Signature:		
Printed Name and Signature:			Printed Name and Signature:		

Distribution: [ ] Original - Laboratory (To be returned with Analytical Report); [ ] Copy 1 - Project File; [ ] Copy 2 - PMO

Form CC001, Rev 06/00

CH2MHILL.

3011 S.W. Williston Road
Gainesville, FL 32608

Tel No. (352) 384-7002
Fax No. (352) 214-2814

CHAIN-OF-CUSTODY RECORD

[1] COC NUMBER: 400944 - 0601011 - 07

[2] PROJECT NAME:	[3] PROJECT NUMBER:	[4] LAB NAME AND CONTACT:	[11] FAX AND MAIL REPORTS/EDD TO: RECIPIENT 1 (Name and Company)	[14] RECIPIENT 1 (Address, Tel No., and Fax No.):
Marine Corps Air Station Cherry Point	400944.SI.SI	CAS - Simi Valley Samantha Henningsen, Lab PM	Juan Acaron juan.acaron@ch2m.com	3011 S.W. Williston Road, Gainesville, FL 32608 phone: 352-214-2814, fax: 352-374-1725
[5] PROJECT PHASE/SITE/TASK:	[6] CTO OR DO NUMBER:	[8] LAB PO NUMBER:	[12] FAX AND MAIL REPORTS/EDD TO: RECIPIENT 2 (Name and Company)	[15] RECIPIENT 2 (Address, Tel No., and Fax No.):
OU1 Phase II Vapor Intrusion Investigation	0097	Contract Through Katahdin	Vickie Weber vickie.weber@ch2m.com	5700 Cleveland Street Suite 101 Virginia Beach, VA 23462 phone: 757-671-6252
[9] PROJECT CONTACT:	[7] PROJECT TEL NO AND FAX NO:	[10] LAB TEL NO AND FAX NO:	[13] FAX AND MAIL REPORTS/EDD TO: RECIPIENT 3 (Name and Company)	[16] RECIPIENT 3 (Address, Tel No., and Fax No.):
Juan Acaron	phone: 352-214-2814	phone: 805-526-7161		

[17] ITEM	[18] SAMPLE ID	[28] MATRIX (see codes on SOP)	[21] DATE COLLECTED	[22] TIME START	[23] TIME STOP	[25] CANISTER VACUUM IN FIELD HG (START)	[26] CANISTER VACUUM IN FIELD HG (STOP)	FLOW CONTROLLER ID	CANISTER ID	[29] DATA PKG LEVEL (see codes on SOP)	[24] TAT (calendar days)	[31] ANALYSES: Select VOCs by TO-15	[31] ANALYSES: Full TCL VOCs by TO-15	[20] SAMPLE TYPE (see codes on SOP)	[27] LAB ID (for lab's use)	[30] COMMENTS/ SCREENING READINGS
1	OU1-VSTSG02-11B	SG	6/10/11	1438	1443	-28	-4	0A00645	1SC00201	IV	28		X			
2	OU1-VSTSG03-11B	SG	6/10/11	1503	1511	-30	-4	0A00745	1SC00652	IV	28					
3										IV	28					
4										IV	28					
5										IV	28					
6										IV	28					
7										IV	28					

	Interior (Temp)	Ambient (Temp)	Interior (Pressure)	Ambient (Pressure)
Start				
Stop				

[19] SAMPLER(S) AND COMPANY: (please print)

[32] FedEX number:

[33] SAMPLES TEMPERATURE AND CONDITION UPON RECEIPT (for lab's use):

[34] RELINQUISHED BY: Printed Name and Signature:	DATE	TIME	[35] RECEIVED BY: Printed Name and Signature:	DATE	TIME
Betsy Reed Betsy Reed	6/10/11	1700			
Printed Name and Signature:			Printed Name and Signature:		
Printed Name and Signature:			Printed Name and Signature:		

Distribution: [ ] Original - Laboratory (To be returned with Analytical Report), [ ] Copy 1 - Project File, [ ] Copy 2 - PMO

Form CC2001, Rev 06/00

Appendix B
Subslab Soil Vapor Sampling Field Data Sheets

CH2MHILL

Indoor Vapor Intrusion Assessment
Sub-slab Vapor Field Sampling Log - Summa Canister Method

Project Info

Project Name: MCAS CP OUVI PHASE II Project #: 400944

By: M. BADFORD/RPU Date: 6/10/11

Structure

Identification: BUILDING 143

Address:

Slab Information:

- ☐ Concrete slab on grade (directly on top of soil)
- ☒ Other (describe)
- ☐ Concrete slab on gravel underlayment: CONCRETE SLAB ABOVE GRADE

Condition of slab: GOOD / COVERED

Type of Sub Slab Soil: SAND

Is water present in the soil: NO

Sub-slab Probe Installation, Leak Checking, Probe Purging, & Sampling Log

	Sample location (show in diagram)	1	2	3	4
	Sample Identification (field ID)	145603-11B	145602-11B	145601-11B	
Probe Installation	Depth of slab (inches)				
	Depth of hole drilled (inches below slab surface)				
	Depth of installed probe (inches below slab surface)				
Manifold Leak check	Leak check (sampling manifold) - Pass/No Pass				
Probe Purge	Purge rate, ml/min	200			
	Purge Start (time of day)	0948	1018	1050	
	Purge vacuum, " Hg	0			
	Purge completed (time of day)	0954	1023	1054	
Helium Leak Check (optional)	Leak check (Helium) - % or ppmv	50	0	0	
Field Analysis (optional)	Gem 2000 (O2 / CO2 / CH4) - %				
	PID - ppmv (vac/vac/cal/cal)	1/0/1/18.4	1/0/1/18.7	1.4/0/0/20.5	
Canister Sampling	Canister ~~& flow controller~~ ID (if used)	1SC00099	1SC00215	1SC00623	
	Initial Canister Pressure (" Hg)	-29.5	-28	-28	
	Sampling rate, mL/min	200			
	Sampling period started (time of day)	0955	1024	1100	
	Sampling vacuum, " Hg	0			
	Sampling period ended (time of day)	1001	1030	1105	
	Final Canister Pressure (" Hg)	-4	-4	-4	

Observations and Comments: FC" 0A00135 0A01149 0A01107

4225 1 of 2

CH2MHILL

Indoor Vapor Intrusion Assessment
Sub-slab Vapor Field Sampling Log - Summa Canister Method

Project Info

Project Name: MCAS CP OU1 VI PHASE II Project # : 700944

By: M. RADFORD / R.D.W. Date: 5/24/11

Structure

Identification: BUILDING 4225

Address:

Slab Information:

- ☒ Concrete slab on grade (directly on top of soil)
- ☒ Concrete slab on gravel underlayment
- ☐ Other (describe)

Condition of slab

Type of Sub Slab Soil

Is water present in the soil

Sub-slab Probe Installation, Leak Checking, Probe Purging, & Sampling Log

	Sample location (shown in diagram)	1	2	3	4
	Sample Identification (field ID)	165601	165602	165603	165603-D
Probe Installation	Depth of slab (inches)				
	Depth of hole drilled (inches below slab surface)				
	Depth of installed probe (inches below slab surface)				
Manifold Leak check	Leak check (sampling manifold) - Pass/No Pass				
Probe Purge	Purge rate, ml/min ~~200~~	200			
	Purge Start (time of day)	1048	0952	0922	0922
	Purge vacuum, " Hg	0	0	0	0
	Purge completed (time of day)	1052	0955	0926	0926
Helium Leak Check (optional)	Leak check (Helium) - % or ppmv	0	200	0	0
Field Analysis (optional)	Gem 2000 (O2 / CO2 / CH4) - %				
	PID - ppmv ~~[illegible]~~	12/141	15/145/	19/102/	19/102/
Canister Sampling	Canister & flow controller ID (if used)	15C00173	15C00587	15C00801	15C00198
	Initial Canister Pressure (" Hg)	-29	-28.5	-28	-30
	Sampling rate, mL/min	200			
	Sampling period started (time of day)	1053	0957	0927	0934
	Sampling vacuum, " Hg	0	0	0	0
	Sampling period ended (time of day)	1101	1002	0933	0940
	Final Canister Pressure (" Hg)	-4	-4	-3	-4

Observations and Comments: FC: OA0193 OA0102 OA0123 OA00239

4225 2 of 2

CH2MHILL

Indoor Vapor Intrusion Assessment
Sub-slab Vapor Field Sampling Log - Summa Canister Method

Project Info

Project Name: MCAS CP OU1 VI PHASE II Project #: 400944

By: M. RADFORD/RDW Date: 5/24/11

Structure

Identification: BUILDING 4225

Address:

Slab Information:

- [x] Concrete slab on grade (directly on top of soil)
- [ ] Other (describe)
- [x] Concrete slab on gravel underlayment

Condition of slab

Type of Sub Slab Soil

Is water present in the soil

Sub-slab Probe Installation, Leak Checking, Probe Purging, & Sampling Log

	Sample location (show in diagram)	1	2 *	3	4
	Sample Identification (field ID)	165604	165605		
Probe Installation	Depth of slab (inches)				
	Depth of hole drilled (inches below slab surface)				
	Depth of installed probe (inches below slab surface)				
Manifold Leak check	Leak check (sampling manifold) - Pass/No Pass				
Probe Purge	Purge rate, ml/min 7	200			
	Purge Start (time of day)	1017	0849		
	Purge vacuum, " Hg	0	0		
	Purge completed (time of day)	1021	0853		
Helium Leak Check (optional)	Leak check (Helium) - % or ppmv	0	N/A		
Field Analysis (optional)	Gem 2000 (O2 / CO2 / CH4) - %				
	PID - ppmv vol/vol/vol/vol	13/1.4	/ / / 1		
Canister Sampling	Canister ~~& flow controller ID~~ (if used)	1SC00440	1SC00207		
	Initial Canister Pressure (" Hg)	-~~29~~ 31	-27.5		
	Sampling rate, mL/min	200			
	Sampling period started (time of day)	1022	0854		
	Sampling vacuum, " Hg	0	0		
	Sampling period ended (time of day)	1030	0859		
	Final Canister Pressure (" Hg)	-3.5	-4		

Observations and Comments: FC: 0A01114 0A01083

137 1 of 2

CH2MHILL

Indoor Vapor Intrusion Assessment
Sub-slab Vapor Field Sampling Log - Summa Canister Method

Project Info

Project Name: MCAS CP OU1 VI PHASE II Project #: 400944

By: M. RADFORD/RDU, R. SHAW/UBO, K. STORES Date: 5/20/11

Structure

Identification: BUILDING 137

Address:

Slab Information:

☒ Concrete slab on grade (directly on top of soil) ☐ Other (describe)

2 ☐ Concrete slab on gravel underlayment

Condition of slab: FAIR IN MOST PLACES, SPORATIC CRACKS

Type of Sub Slab Soil:

Is water present in the soil: NOT SEEN

Sub-slab Probe Installation, Leak Checking, Probe Purging, & Sampling Log

	Sample location (show in diagram)	1	2	3	4
	Sample Identification (field ID)	515606	515608	515604	515605
Probe Installation	Depth of slab (inches)	9	10	6	6
	Depth of hole drilled (inches below slab surface)	~~9-11~~ ~~2-3~~ 11-12	12-13 ~~2-3~~	8-9 ~~2-3~~	8-9 ~~2-3~~
	Depth of installed probe (inches below slab surface)		9	5	5
Manifold Leak check	Leak check (sampling manifold) - Pass/No Pass	8 ~~PAS~~ PASS			
Probe Purge	Purge rate, ml/min	200	200	200	200
	Purge Start (time of day)	1102	1007	1054	1024
	Purge vacuum, " Hg	0	~~0~~ 0	0	0
	Purge completed (time of day)	1107	1012	1059	1031
Helium Leak Check (optional)	Leak check (Helium) - % or ppmv	0.0	25	0	0
Field Analysis (optional)	Gem 2000 (O2 / CO2 / CH4) - %				
	PID - ppmv VOC/LEL/O2/CO	0/7/10/0	15%/13%/1	.1/0/20.9/1	
Canister Sampling	Canister ~~& flow controller ID~~ (if used)	1SC00588	1SC00163	1SC00409	1SC00117
	Initial Canister Pressure (" Hg)	-30	-35	-32	-30
	Sampling rate, mL/min	200	200	200	200
	Sampling period started (time of day)	1112	1023	1109	1031
	Sampling vacuum, " Hg	0	0	0	0
	Sampling period ended (time of day)	1117	1036	1116	1037
	Final Canister Pressure (" Hg)	-6	-5	-5	-4

Observations and Comments: FC: OA00725 OA01091 OA01085 OA01078

137 2 of 2

CH2MHILL

Indoor Vapor Intrusion Assessment
Sub-slab Vapor Field Sampling Log - Summa Canister Method

Project Info

Project Name: MCAS CP OU1 VI PHASE II Project # : 400944

By: M. RADFORD/ROU Date: 5/20/11

Structure

Identification: BUILDING 137

Address:

Slab Information:

☒ Concrete slab on grade (directly on top of soil) ☐ Other (describe)

☐ Concrete slab on gravel underlayment

Condition of slab: FAIR

Type of Sub Slab Soil:

Is water present in the soil:

Sub-slab Probe Installation, Leak Checking, Probe Purging, & Sampling Log

	Sample location (show in diagram)	1	2	3	4
	Sample Identification (field ID)	515609	515601	515603	
Probe Installation	Depth of slab (inches)				
	Depth of hole drilled (inches below slab surface)	EXISTING		PROBES	
	Depth of installed probe (inches below slab surface)		11/09		
Manifold Leak check	Leak check (sampling manifold) - Pass/No Pass	PASS			
Probe Purge	Purge rate, ml/min	200	200	200	
	Purge Start (time of day)	1137	1214	1200	
	Purge vacuum, " Hg	0	0	0	
	Purge completed (time of day)	1142	1219	1204	
Helium Leak Check (optional)	Leak check (Helium) - % or ppmv	1300	300	0	
Field Analysis (optional)	Gem 2000 (O2 / CO2 / CH4) - %				
	PID - ppmv VOC/LEL/O_2/CO	0/0/20.8/0	.3/0/16.8/0	17.5/0/18.1/1	
Canister Sampling	Canister ~~& flow controller ID~~ (if used)	15C00576	15C00138	15C00534	
	Initial Canister Pressure (" Hg)	-30	>-30	-27.5	
	Sampling rate, mL/min	200	200	200	
	Sampling period started (time of day)	1146	1224	1207	
	Sampling vacuum, " Hg	0	0	0	
	Sampling period ended (time of day)	1153	1230	1213	
	Final Canister Pressure (" Hg)	-5	-9	-3	

Observations and Comments: FC: 0A01087 0A00753

CH2MHILL

Indoor Vapor Intrusion Assessment
Sub-slab Vapor Field Sampling Log - Summa Canister Method

Project Info

Project Name: MCAS CP OU1 Phase II Project # : 409447
By: B. Red Date: 6/9/11

Structure

Identification:
Address:
Slab Information:
☐ Concrete slab on grade (directly on top of soil) ☐ Other (describe)
☐ Concrete slab on gravel underlayment
Condition of slab
Type of Sub Slab Soil
Is water present in the soil

Sub-slab Probe Installation, Leak Checking, Probe Purging, & Sampling Log

		1	2	3	4
	Sample location (show in diagram)				
	Sample Identification (field ID)	0515602-11B			
Probe Installation	Depth of slab (inches)				
	Depth of hole drilled (inches below slab surface)				
	Depth of installed probe (inches below slab surface)				
Manifold Leak check	Leak check (sampling manifold) - Pass/No Pass				
Probe Purge	Purge rate, ml/min	200			
	Purge Start (time of day)	1622			
	Purge vacuum, " Hg	0			
	Purge completed (time of day)	1626			
Helium Leak Check (optional)	Leak check (Helium) - % or ppmv	75			
Field Analysis (optional)	Gem 2000 (O2 / CO2 / CH4) - %				
	PID - ppmv				
Canister Sampling	Canister & flow controller ID (if used)	1SC00802 0AD1118			
	Initial Canister Pressure (" Hg)	-31			
	Sampling rate, mL/min				
	Sampling period started (time of day)	1628			
	Sampling vacuum, " Hg				
	Sampling period ended (time of day)	1636			
	Final Canister Pressure (" Hg)	-4			

Observations and Comments:

133 2 of 3

CH2MHILL

Indoor Vapor Intrusion Assessment
Sub-slab Vapor Field Sampling Log - Summa Canister Method

Project Info

Project Name: MCAS CP OU1 VI PHASE II Project # : 400944
By: M. RADFORD/CDU Date: 5/21/11

Structure

Identification: BUILDING 133
Address:
Slab Information:
- [x] Concrete slab on grade (directly on top of soil)
- [x] Concrete slab on gravel underlayment
- [ ] Other (describe)

Condition of slab
Type of Sub Slab Soil
Is water present in the soil

Sub-slab Probe Installation, Leak Checking, Probe Purging, & Sampling Log

	Sample location (show in diagram)	1	2	3	4
	Sample Identification (field ID)	525601	525604	525614	525603
Probe Installation	Depth of slab (inches)				
	Depth of hole drilled (inches below slab surface)				
	Depth of installed probe (inches below slab surface)				
Manifold Leak check	Leak check (sampling manifold) - Pass/No Pass				
Probe Purge	Purge rate, ml/min	200			
	Purge Start (time of day)	1122	1158	1115	0827
	Purge vacuum, " Hg	0	0	0	0
	Purge completed (time of day)	1126	1203	1119	0831
Helium Leak Check (optional)	Leak check (Helium) - % or ppmv	0	0	1300	0
Field Analysis (optional)	Gem 2000 (O2 / CO2 / CH4) - %				
	PID - ppmv VOC/He/O2/LEL	0/3/15.4/0	2.4/3/15.1/	1.2/0/13.5/1	/ /18.4/
Canister Sampling	Canister ~~& flow controller ID~~ (if used)	15C00351	15C00152	15C00517	15C00858
	Initial Canister Pressure (" Hg)	-29	-28	-35	-30
	Sampling rate, mL/min	200			
	Sampling period started (time of day)	1128	1205	1128	0833
	Sampling vacuum, " Hg	0	0	0	0
	Sampling period ended (time of day)	1134	1210	1135	0839
	Final Canister Pressure (" Hg)	-3	-4	-4	-4.5

Observations and Comments: FC # 0A00355 0A01081 0A01153 0A00708

4224 1 of 1

CH2MHILL

Indoor Vapor Intrusion Assessment
Sub-slab Vapor Field Sampling Log - Summa Canister Method

Project Info

Project Name: MCAS CP OU1 VI PHASE II Project #: 400944

By: M. RADFORD / RDU Date: 5/24/11

Structure

Identification: BUILDING 4224

Address:

Slab Information:

- [x] Concrete slab on grade (directly on top of soil)
- [ ] Other (describe)
- [x] Concrete slab on gravel underlayment

Condition of slab

Type of Sub Slab Soil

Is water present in the soil

Sub-slab Probe Installation, Leak Checking, Probe Purging, & Sampling Log

	Sample location (show in diagram)	1	2	3	4
	Sample Identification (field ID)	~~16~~ 52S606	~~16~~ 52S607	52S608	52S609
Probe Installation	Depth of slab (inches)				
	Depth of hole drilled (inches below slab surface)				
	Depth of installed probe (inches below slab surface)				
Manifold Leak check	Leak check (sampling manifold) - Pass/No Pass				
Probe Purge	Purge rate, ml/min	200			
	Purge Start (time of day)	1434	1504	1530	1603
	Purge vacuum, " Hg	0	0	0	0
	Purge completed (time of day)	1440	1508	1534	1609
Helium Leak Check (optional)	Leak check (Helium) - % or ppmv	50	75	25	0
Field Analysis (optional)	Gem 2000 (O2 / CO2 / CH4) - %				
	PID - ppmv VOC/LEL/O2/CO	/ 5 / /	/ 5 / /	/ / /	/ / /
Canister Sampling	Canister ~~& flow controller ID~~ (if used)	1SC00878	1SC00270	1SC00580	1SC00067
	Initial Canister Pressure (" Hg)	-29	-33	-33	-33
	Sampling rate, mL/min	200			
	Sampling period started (time of day)	1450	1509	1537	1610
	Sampling vacuum, " Hg	0	0	0	0
	Sampling period ended (time of day)	1455	1516	1544	1619
	Final Canister Pressure (" Hg)	-5	-4	-4	-4

Observations and Comments: F.C.: 0A00049 0A01158 0A01116 0A00735

3402 1 of 1

CH2MHILL

Indoor Vapor Intrusion Assessment
Sub-slab Vapor Field Sampling Log - Summa Canister Method

Project info

Project Name: MCAS CP OU1 VI PHASE II Project #: 400944
By: M. RADFORD Date: 5/24/11

Structure

Identification: BUILDING 3402
Address:
Slab Information:
- [x] Concrete slab on grade (directly on top of soil)
- [x] Concrete slab on gravel underlayment
- [ ] Other (describe)

Condition of slab
Type of Sub Slab Soil
Is water present in the soil

Sub-slab Probe Installation, Leak Checking, Probe Purging, & Sampling Log

	Sample location (shown diagram)	1	2	3	4
	Sample Identification (field ID)	525610	525611	525612	
Probe Installation	Depth of slab (inches)				
	Depth of hole drilled (inches below slab surface)				
	Depth of installed probe (inches below slab surface)				
Manifold Leak check	Leak check (sampling manifold) - Pass/No Pass				
Probe Purge	Purge rate, ml/min	200			
	Purge Start (time of day)	1123	1043	1106	
	Purge vacuum, " Hg	0	0	0	
	Purge completed (time of day)	1127	1047	1110	
Helium Leak Check (optional)	Leak check (Helium) - % or ppmv	0	0	0	
Field Analysis (optional)	Gem 2000 (O2 / CO2 / CH4) - %				
	PID - ppmv VOC/LEL/O2/CO	1 / 20.6 /	1 / 18.4 /	1 / 18 /	
Canister Sampling	Canister ~~& flow controller ID~~ (if used)	15C00183	15C00142	15C00050	
	Initial Canister Pressure (" Hg)	-33	-28	-28	
	Sampling rate, mL/min	200			
	Sampling period started (time of day)	1129	1048	1110	
	Sampling vacuum, " Hg	0	0	0	
	Sampling period ended (time of day)	1136	1054	1115	
	Final Canister Pressure (" Hg)	-4	-4	-4	

Observations and Comments: EC: 0A01092 0A00741 0A01111

133 1 of 3

CH2MHILL

Indoor Vapor Intrusion Assessment
Sub-slab Vapor Field Sampling Log - Summa Canister Method

Project Info

Project Name: MCASCP OU1 VI PHASE II Project #: 400944

By: M. RADFORD / RDU Date: 5/22/11

Structure

Identification: BUILDING 133

Address:

Slab Information:

- [x] Concrete slab on grade (directly on top of soil)
- [ ] Other (describe)
- [x] Concrete slab on gravel underlayment
- Condition of slab
- Type of Sub Slab Soil
- Is water present in the soil

Sub-slab Probe Installation, Leak Checking, Probe Purging, & Sampling Log

	Sample location (show in diagram)	1	2	3	4
	Sample Identification (field ID)	52SG15	52SG13	52SG13-D	52SG16
Probe Installation	Depth of slab (inches)				
	Depth of hole drilled (inches below slab surface)				
	Depth of installed probe (inches below slab surface)				
Manifold Leak check	Leak check (sampling manifold) - Pass/No Pass				
Probe Purge	Purge rate, mL/min	200			
	Purge Start (time of day)	1548	1636	→ "	1036
	Purge vacuum, " Hg	0	0	→ "	0
	Purge completed (time of day)	1553	1640	→ "	1041
Helium Leak Check (optional)	Leak check (Helium) - % or ppmv	0	0	0	0
Field Analysis (optional)	Gem 2000 (O2 / CO2 / CH4) - %				
	PID - ppmv VOC/LEL/O2/CO	0/0/18.9/0	4.2/ /19.2/	→	/ /19.7/2
Canister Sampling	Canister ~~& flow controller ID~~ (if used)	1SC00528	1SC00718	1SC00891	1SC00261
	Initial Canister Pressure (" Hg)	-33	-30	-28	-33
	Sampling rate, mL/min	200			
	Sampling period started (time of day)	1554	1645	1645	1042
	Sampling vacuum, " Hg	0	0	0	0
	Sampling period ended (time of day)	1602	1651	1651	1050
	Final Canister Pressure (" Hg)	-5	-4	-5	-3

Observations and Comments: FC: 0A01084 0A01079 0A01157 0A01160

~~135~~ ~~1 of 2~~ 4026 1 of 1

CH2MHILL

Indoor Vapor Intrusion Assessment
Sub-slab Vapor Field Sampling Log - Summa Canister Method

Project Info

Project Name: MCAS GP OU1 VI PHASE II Project #: 400944
By: M. RADFORD/RPU Date: 5/20/11

Structure

Identification: BUILDING 4026
Address:
Slab Information:
☒ Concrete slab on grade (directly on top of soil) ☐ Other (describe)
? ☐ Concrete slab on gravel underlayment
Condition of slab
Type of Sub Slab Soil
Is water present in the soil

Sub-slab Probe Installation, Leak Checking, Probe Purging, & Sampling Log

		1	2	3	4
	Sample location (show in diagram)				
	Sample Identification (field ID)	525618	525617	525617-D	
Probe Installation	Depth of slab (inches)	7	7	7	
	Depth of hole drilled (inches below slab surface)	9-10 ~~9-10~~	9-10	9-10	
	Depth of installed probe (inches below slab surface)	6	6	6	
Manifold Leak check	Leak check (sampling manifold) - Pass/No Pass	PASS			
Probe Purge	Purge rate, ml/min	200	200	200	
	Purge Start (time of day)	1459	1549	1549	
	Purge vacuum, " Hg	0	0	0	
	Purge completed (time of day)	1503	1553	1553	
Helium Leak Check (optional)	Leak check (Helium) - % or ppmv	0	0	0	
Field Analysis (optional)	Gam 2000 (O2 / CO2 / CH4) - %				
	PID - ppmv VOC/LEL/O2/CO	.6/0/19.5/0	.3/0/18.3/0	"	
Canister Sampling	Canister ~~& flow controller~~ ID (if used)	25C00165	25C00115	25C	
	Initial Canister Pressure (" Hg)	-33	-30	-30	
	Sampling rate, mL/min	200	200	200	
	Sampling period started (time of day)	1505	1556	1556	
	Sampling vacuum, " Hg	0	0	0	
	Sampling period ended (time of day)	1514	1604	1604	
	Final Canister Pressure (" Hg)	-4	-4	-25	

Observations and Comments: FC: 0A00713 0A01102 0B01096

133 3 of 3

CH2MHILL

Indoor Vapor Intrusion Assessment
Sub-slab Vapor Field Sampling Log - Summa Canister Method

Project Info

Project Name: MCAS CP OU1 VI PHASE II Project #: 400944
By: M. RADFORD Date: 5/23/11

Structure

Identification: BUILDING 13
Address:
Slab Information:
☒ Concrete slab on grade (directly on top of soil) ☐ Other (describe)
☒ Concrete slab on gravel underlayment
Condition of slab
Type of Sub Slab Soil
Is water present in the soil

Sub-slab Probe Installation, Leak Checking, Probe Purging, & Sampling Log

	Sample location (shown diagram)	1	2	3	4
	Sample Identification (field ID)	525605	525603-D	525602	
Probe Installation	Depth of slab (inches)				
	Depth of hole drilled (inches below slab surface)				
	Depth of installed probe (inches below slab surface)				
Manifold Leak check	Leak check (sampling manifold) - Pass/No Pass				
Probe Purge	Purge rate, ml/min	200			
	Purge Start (time of day)	0909	0827	0940	
	Purge vacuum, " Hg	0	0	0	
	Purge completed (time of day)	0913	0831	0944	
Helium Leak Check (optional)	Leak check (Helium) - % or ppmv	0	0	0	
Field Analysis (optional)	Gem 2000 (O2 / CO2 / CH4) - %				
	PID - ppmv VOC/LEL/O2/CO	/ /19.8/	/ /19.8/	/ /19.8/	
Canister Sampling	Canister ~~& flow controller~~ ID (if used)	15C00901	15C00216	15C00016	
	Initial Canister Pressure (" Hg)	-28	-28	-29	
	Sampling rate, mL/min	200			
	Sampling period started (time of day)	0915	0833	0945	
	Sampling vacuum, " Hg	0	0	0	
	Sampling period ended (time of day)	0919	0839	0950	
	Final Canister Pressure (" Hg)	-4	-3	-4	

Observations and Comments: FC's 0A00748 0A01151 0A00103

CH2MHILL

Indoor Vapor Intrusion Assessment
Sub-slab Vapor Field Sampling Log - Summa Canister Method

Project Info

Project Name: MCAS CP OU1 VI PHASE II Project #: 400944

By: M. RADFORD / RDU Date: 6/09/11

Structure

Identification: BUILDING 188

Address:

Slab Information:

- [x] Concrete slab on grade (directly on top of soil)
- [ ] Concrete slab on gravel underlayment
- [x] Other (describe) CORR.

Condition of slab: FAIR

Type of Sub Slab Soil:

Is water present in the soil:

Sub-slab Probe Installation, Leak Checking, Probe Purging, & Sampling Log

	Sample location (shown in diagram)	1	2	3	4
	Sample Identification (field ID)	523624			
Probe Installation	Depth of slab (inches)				
	Depth of hole drilled (inches below slab surface)				
	Depth of installed probe (inches below slab surface)				
Manifold Leak check	Leak check (sampling manifold) - Pass/No Pass				
Probe Purge	Purge rate, ml/min	~~550~~ 200			
	Purge Start (time of day)	~~200~~ 1556			
	Purge vacuum, " Hg	0			
	Purge completed (time of day)	1602			
Helium Leak Check (optional)	Leak check (Helium) - % or ppmv	0			
Field Analysis (optional)	Gem 2000 (O2 / CO2 / CH4) - %	—			
	PID - ppmv (voc/hcl/co/o2)	.6/0/2/20.9			
Canister Sampling	Canister & flow controller ID (if used)	1SC00164			
	Initial Canister Pressure (" Hg)	-28.5			
	Sampling rate, mL/min	200			
	Sampling period started (time of day)	1604			
	Sampling vacuum, " Hg	0			
	Sampling period ended (time of day)	1610			
	Final Canister Pressure (" Hg)	-4			

Observations and Comments: EC' 0A01073

143

1/2

CH2MHILL

Indoor Vapor Intrusion Assessment
Sub-slab Vapor Field Sampling Log - Summa Canister Method

Project Info

Project Name: MCAS CP OU1 Phase II Project #: 400944

By: B. Reid / RDC Date: 6/9/11

Structure

Identification:

Address:

Slab Information:

- ☐ Concrete slab on grade (directly on top of soil)
- ☐ Concrete slab on gravel underlayment
- ☐ Other (describe)

Condition of slab

Type of Sub Slab Soil

Is water present in the soil

Sub-slab Probe Installation, Leak Checking, Probe Purging, & Sampling Log

	Sample location (show in diagram)	1	2	3	4
	Sample Identification (field ID)	745G09-11B	745G05-11B	745G06-11B	745G03-11B
Probe Installation	Depth of slab (inches)				
	Depth of hole drilled (inches below slab surface)				
	Depth of installed probe (inches below slab surface)				
Manifold Leak check	Leak check (sampling manifold) - Pass/No Pass				
Probe Purge	Purge rate, ml/min	200	200	200	200
	Purge Start (time of day)	0850	0927	0956	1055
	Purge vacuum, " Hg	0	0	0	0
	Purge completed (time of day)	0855	0934	1003	1102
Helium Leak Check (optional)	Leak check (Helium) - % or ppmv	2125	0	50	1400
Field Analysis (optional)	Gem 2000 (O2 / CO2 / CH4) - %	✓ LEL=7%	LEL=9%		
	PID - ppmv	VOC=0 O_2=20.5% CO=1% H_2S=0	VOC=0 O_2=14% CO=1% H_2S=0	CO=1% H_2S=0 O_2=20.2% LEL=[illegible]	CO=3% VOC=0.4% O_2=20.6%
Canister Sampling	Canister & flow controller ID (if used)	15C00346 0A00726	15C00314 0A00072	15C00090 0A00707	15C00788 0A00357
	Initial Canister Pressure (" Hg)	-30	-32	-30.5	-28
	Sampling rate, mL/min				
	Sampling period started (time of day)	0858	0935	1004	1104
	Sampling vacuum, " Hg				
	Sampling period ended (time of day)	0904	0942	1012	1110
	Final Canister Pressure (" Hg)	-4	-4	-4	-4

Observations and Comments:

143

2/2

CH2MHILL

Indoor Vapor Intrusion Assessment
Sub-slab Vapor Field Sampling Log - Summa Canister Method

Project Info

Project Name: MCAS CP OU1 Phase II Project #: 400944

By: B. Reid / RDU Date: 6/9/11

Structure

Identification:

Address:

Slab Information:

☐ Concrete slab on grade (directly on top of soil) ☐ Other (describe)

☐ Concrete slab on gravel underlayment

Condition of slab

Type of Sub Slab Soil

Is water present in the soil

Sub-slab Probe Installation, Leak Checking, Probe Purging, & Sampling Log

	Sample location (show in diagram)	1	2	3	4
	Sample Identification (field ID)	74SG08-11B	74SG01-11B	74SG01-D-11B	74SG04-11B
Probe Installation	Depth of slab (inches)				
	Depth of hole drilled (inches below slab surface)				
	Depth of installed probe (inches below slab surface)				
Manifold Leak check	Leak check (sampling manifold) - Pass/No Pass				
Probe Purge	Purge rate, mL/min	200	200		200
	Purge Start (time of day)	1125	1154		0810
	Purge vacuum, " Hg	0	0		0
	Purge completed (time of day)	1131	1159		0815
Helium Leak Check (optional)	Leak check (Helium) - % or ppmv	150	0		0
Field Analysis (optional)	Gem 2000 (O2 / CO2 / CH4) - %		LEL = 0%		
	PID - ppmv	CO = 17% O_2 = 19% VOC = 0.4	VOC = .2 CO = 2% O_2 = 20.9 H_2S = 0%		VOC = 0.3 CO = 4 O_2 = 20.9% H_2S = 0
Canister Sampling	Canister & flow controller ID (if used)	1SC00463 0A01077	1SC00872 0A0050	1SC00843 0A00740	1SC00795 0A0056
	Initial Canister Pressure (" Hg)	-29	-32	-32	-31
	Sampling rate, mL/min				
	Sampling period started (time of day)	1132	1201	1201	0816
	Sampling vacuum, " Hg				
	Sampling period ended (time of day)	1138	1208	1208	0823
	Final Canister Pressure (" Hg)	-4	-4	-5	-4

Observations and Comments:

CH2MHILL

Indoor Vapor Intrusion Assessment
Sub-slab Vapor Field Sampling Log - Summa Canister Method

Project Info

Project Name: MCAS CP OU1 VI PHASE II Project #: 400944

By: M. RADFORD / RDU Date: 6/10/11

Structure

Identification: BUILDINGS 4497 + 4498

Address:

Slab Information:

- [x] Concrete slab on grade (directly on top of soil)
- [ ] Other (describe)
- [ ] Concrete slab on gravel underlayment

Condition of slab: FINE

Type of Sub Slab Soil:

Is water present in the soil:

Sub-slab Probe Installation, Leak Checking, Probe Purging, & Sampling Log

	Sample location (show in diagram)	4498 1	4497	4497 3	4
	Sample Identification (field ID)	UST SG01	UST SG02	UST SG03	
Probe Installation	Depth of slab (inches)				
	Depth of hole drilled (inches below slab surface)				
	Depth of installed probe (inches below slab surface)				
Manifold Leak check	Leak check (sampling manifold) - Pass/No Pass				
Probe Purge	Purge rate, ml/min	200			
	Purge Start (time of day)	1401	1430	1457	
	Purge vacuum, " Hg	0			
	Purge completed (time of day)	1406	1437	1502	
Helium Leak Check (optional)	Leak check (Helium) - % or ppmv	0	0	100	
Field Analysis (optional)	Gem 2000 (O2 / CO2 / CH4) - %				
	PID - ppmv (VOC/HCl/CO/O2/H2S)	12.4/4/1/209	17/2/11.0	15/1/15.5	
Canister Sampling	Canister ~~& flow controller~~ ID (if used)	1SC00769	1SC00201	1SC00652	
	Initial Canister Pressure (" Hg)	-28	-28	-30	
	Sampling rate, mL/min	200			
	Sampling period started (time of day)	1407	1438	1503	
	Sampling vacuum, " Hg	0			
	Sampling period ended (time of day)	1412	1443	1511	
	Final Canister Pressure (" Hg)	-3.5	-4	-4	

Observations and Comments: FC: 0A00706 0A00695 0A00745

CH2MHILL

Indoor Vapor Intrusion Assessment
Sub-slab Vapor Field Sampling Log - Summa Canister Method

Project info

Project Name: MCAS CP OU1 VI PHASE II Project #: 400944

By: M. RADFORD/RDU Date: 6/10/11

Structure

Identification: BUILDING 4533

Address:

Slab Information:

- [x] Concrete slab on grade (directly on top of soil)
- [ ] Other (describe)
- [ ] Concrete slab on gravel underlayment

Condition of slab

Type of Sub Slab Soil

Is water present in the soil

Sub-slab Probe Installation, Leak Checking, Probe Purging, & Sampling Log

	Sample location (show in diagram)	1	2	3	4
	Sample Identification (field ID)	USTS604	USTS605	USTS605-D	
Probe Installation	Depth of slab (inches)				
	Depth of hole drilled (inches below slab surface)				
	Depth of installed probe (inches below slab surface)				
Manifold Leak check	Leak check (sampling manifold) - Pass/No Pass				
Probe Purge	Purge rate, ml/min	200			
	Purge Start (time of day)	1143	1233	1233	
	Purge vacuum, " Hg	0			
	Purge completed (time of day)	1148	1238	1238	
Helium Leak Check (optional)	Leak check (Helium) - % or ppmv	20,000 - PASS	0	0	
Field Analysis (optional)	Gem 2000 (O2 / CO2 / CH4) - %				
	PID - ppmv (VOC/LEL/CO/O2/H2S)	3.2/2100/284/1.7	85.9/3/0/18.5	→ SAME	
Canister Sampling	Canister & ~~flow controller~~ ID (if used)	1SC00499	1SC00395	1SC00564	
	Initial Canister Pressure (" Hg)	-30	-33	-28.5	
	Sampling rate, mL/min	200			
	Sampling period started (time of day)	1200	1250	1250	
	Sampling vacuum, " Hg	0			
	Sampling period ended (time of day)	1206	1256	1256	
	Final Canister Pressure (" Hg)	-4	-5	-3	

Observations and Comments: FC: 0A00719 0A01115 0A00722

Appendix C
Indoor Air Sampling Field Data Sheets

BUILDING 133

CH2M HILL *Applied Sciences Laboratory*

Sheet 1 of 1

Ambient Air, Outdoor Air & Crawl Space Air Sampling Log (Summa Canister)

Project Information

Project Name: MCAS CP OU1 VI PHASE II

Project #: 409944

By: M. RADFORD/ZOU

Date: 5/22/11

Sampling Data Log

Sample Location	Field ID	Canister ID	Flow Controller ID	Initial Canister Pressure ("Hg)	Initial Flow Controller Rate (ml/min)	Start Date & Time	End Data & Time	Final Pressure ("Hg)	Final Flow Controller Rate (ml/min)
52IA01	52IA01-11B	AC01606	FCA00064	-35	4.16	5/21/11 1411	5/22/11 0908	-4	6.4
52IA02	52IA02-11B	AC01741	FCA00061	-33	4.16	5/21/11 1409	5/22/11 0905	-7	5.55
52IA03	52IA03-11D	AC01127	FCA00338	-29.5	4.16	5/21/11 1418	5/22/11 0915	-6	5.01
52IA04	52IA04-11B	AC01084	FCA00258	-33	4.16	5/21/11 1421	5/22/11 1214	-9.5	3.81
52IA05	52IA05-11B	AC01471	FCA00007	-30	4.16	5/21/11 1423	5/22/11 0911	-3.5	5.71
52OA01	52OA01-11B	AC01019	FCA09197	-33	4.16	5/21/11 1519	5/22/11 1229	-8.5	4.26

Sample Location Diagram

N

Note:
Draw in outline the structure's foundation and interior walls, identify rooms, and note other defining features. Show location of canister relative to physical objects, etc.

Other Observations and Comments (note any unique circumstances):

4224

CH2M HILL *Applied Sciences Laboratory*

Sheet 1 of 1

Ambient Air, Outdoor Air & Crawl Space Air Sampling Log (Summa Canister)

Project Information

Project Name: MCAS CP OU1 V1 Phase II

Project #: 400944

By: R. Shaw

Date: 5/23/11

Sampling Data Log

Sample Location	Field ID	Canister ID	Flow Controller ID	Initial Canister Pressure ("Hg)	Initial Flow Controller Rate (ml/min)	Start Date & Time	End Data & Time	Final Pressure ("Hg)	Final Flow Controller Rate (ml/min)
52 ~~16~~ I A06	52 ~~16~~ I A06-11B	AC01169	FCA00143	-28	4.16	5/22/11 1446	5/23/11 1011	-7.5	
52 ~~16~~ I A07	52 ~~16~~ I A07-11B	AC01350	FCA00224	-30	4.16	5/22/11 1449	5/23/11 1146	-9.5	

Sample Location Diagram

N

Note:
Draw in outline the structure's foundation and interior walls, identify rooms, and note other defining features. Show location of canister relative to physical objects, etc.

Other Observations and Comments (note any unique circumstances):

3402

CH2M HILL *Applied Sciences Laboratory*

Sheet 1 of 1

Ambient Air, Outdoor Air & Crawl Space Air Sampling Log (Summa Canister)

Project Information

Project Name: MCAS CP OU1 VI Phase II

Project #: 400944

By: R. Shaw

Date: 5/24/11

Sampling Data Log

Sample Location	Field ID	Canister ID	Flow Controller ID	Initial Canister Pressure ("Hg)	Initial Flow Controller Rate (ml/min)	Start Date & Time	End Data & Time	Final Pressure ("Hg)	Final Flow Controller Rate (ml/min)
52IA08	52IA05-118	AC01430	FCA00116	-30	4.16	5/23/11 1330	5/24/11 1211	-8	
52IA07-D	52IA07-D-118	AC00437	FCA00243	-33	4.16	5/23/11 1335	5/24/11 1210	-11.5	
52IA07	52IA07-118	AC01005	FCA00226	-26	4.16	5/23/11 1335	5/24/11 1210	-8	

Sample Location Diagram

N

Note:
Draw in outline the structure's foundation and interior walls, identify rooms, and note other defining features. Show location of canister relative to physical objects, etc.

Other Observations and Comments (note any unique circumstances):

4026

CH2M HILL *Applied Sciences Laboratory*

Ambient Air, Outdoor Air & Crawl Space Air Sampling Log (Summa Canister)

Project Information

Project Name: MCAS CP OU1 VI Phase II

Project #: 400944

By: R. Shaw

Date: 5/25/11

Sampling Data Log

Sample Location	Field ID	Canister ID	Flow Controller ID	Initial Canister Pressure ("Hg)	Initial Flow Controller Rate (ml/min)	Start Date & Time	End Data & Time	Final Pressure ("Hg)	Final Flow Controller Rate (ml/min)
52IA10	52IA10-11B	AC01753	FCA00112	-33	4.16	5/24/11 1127			
52IA11	52IA11-11B	AC01162	FCA00133	-33	4.16	5/24/11 1129			
52IA10D	52IA10-D 11B	AC01747	FCA00219	-31	4.16	5/24/11 1127			

Sample Location Diagram

N

Note:
Draw in outline the structure's foundation and interior walls, identify rooms, and note other defining features. Show location of canister relative to physical objects, etc.

Other Observations and Comments (note any unique circumstances):

129

CH2M HILL *Applied Sciences Laboratory*

Sheet 1 of 1

Ambient Air, Outdoor Air & Crawl Space Air Sampling Log (Summa Canister)

Project Information

Project Name: MCAS CP OU1 VI PHASE II

Project #: 400744

By: M. RADFORD / RDU

Date: 6/7/11

Sampling Data Log

Sample Location	Field ID	Canister ID	Flow Controller ID	Initial Canister Pressure ("Hg)	Initial Flow Controller Rate (ml/min)	Start Date & Time	End Data & Time	Final Pressure ("Hg)	Final Flow Controller Rate (ml/min)
52IA12	52IA12-1113	AC01326	FCA00276	-33	4.16	6/6/11 1253	6/7/11 ~~8~~ 1055	-8	
52IA13	52IA13-1113	AC00817	FCA00346	-31	4.16	6/6/11 1254	6/7/11 ~~8~~ 1040	-6	

Sample Location Diagram

N

Note:
Draw in outline the structure's foundation and interior walls, identify rooms, and note other defining features. Show location of canister relative to physical objects, etc.

Other Observations and Comments (note any unique circumstances):

188

CH2M HILL *Applied Sciences Laboratory*

Ambient Air, Outdoor Air & Crawl Space Air Sampling Log (Summa Canister)

Project Information

Project Name: MCAS CP 001 VI Phase II

Project #: 400944

By: M. BRADFORD/ROU

Date: 6/7/11

Sampling Data Log

Sample Location	Field ID	Canister ID	Flow Controller ID	Initial Canister Pressure ("Hg)	Initial Flow Controller Rate (ml/min)	Start Date & Time	End Data & Time	Final Pressure ("Hg)	Final Flow Controller Rate (ml/min)
52IA15	52IA15-11B	AC01172	FCAC0121	-31	4.16	6/6/11 1243	6/7/11 1005	-10	
52IA15-D	52IA15-11B 01	AC01702	FCAD0218	-31	4.16	6/6/11 1243	6/7/11 1005	-7	

Sample Location Diagram

N

Note:
Draw in outline the structure's foundation and interior walls, identify rooms, and note other defining features. Show location of canister relative to physical objects, etc.

Other Observations and Comments (note any unique circumstances):

143 + SITE 160A

CH2M HILL *Applied Sciences Laboratory*

Sheet 1 of __

Ambient Air, Outdoor Air & Crawl Space Air Sampling Log (Summa Canister)

Project Information

Project Name: MCAS CP OU1 Phase II

Project #: 400944

By: B. Reid / RDA

Date: 6/7/11

Sampling Data Log

Sample Location	Field ID	Canister ID	Flow Controller ID	Initial Canister Pressure ("Hg)	Initial Flow Controller Rate (ml/min)	Start Date & Time	End Data & Time	Final Pressure ("Hg)	Final Flow Controller Rate (ml/min)
14IA01	14IA01-11B	AC01099	FCA00211	-33	4.16	6/6/11 1342	6/7/11 1120	-7	
14IA02	14IA02-11B	AC01651	FCA00130	-27.5	4.16	6/6/11 1340	6/7/11 1110	-7	
160A01	160A01-11B	AC01306	FCA00313	-28.5	4.16	6/6/11 1508	6/7/11 0739	-7	
160A01-D	160A01-D-11B	AC00577	FCA00361	-30.5	4.16	6/6/11 1508	6/7/11 0739	-3	

Sample Location Diagram

N

Note:
Draw in outline the structure's foundation and interior walls, identify rooms, and note other defining features. Show location of canister relative to physical objects, etc.

Other Observations and Comments (note any unique circumstances):

4225

CH2M HILL *Applied Sciences Laboratory*

Ambient Air, Outdoor Air & Crawl Space Air Sampling Log (Summa Canister)

Project Information

Project Name: MCAS CP OU1 VI Phase II

Project #: 400944

By: R. Shaw

Date: 5/25/11

Sampling Data Log

Sample Location	Field ID	Canister ID	Flow Controller ID	Initial Canister Pressure ("Hg)	Initial Flow Controller Rate (ml/min)	Start Date & Time	End Data & Time	Final Pressure ("Hg)	Final Flow Controller Rate (ml/min)
16IA01	16IA01-11B	AC01670	FCA00203	-30	4.16	5/24/11 1046			
16IA02	16IA02-11B	AC01558	FCA00256	-29	4.16	5/24/11 1051			
16IA03	16IA03-11B	AC01750	FCA00245	-30	4.16	5/24/11 1054			

Sample Location Diagram

N

Note:
Draw in outline the structure's foundation and interior walls, identify rooms, and note other defining features. Show location of canister relative to physical objects, etc.

Other Observations and Comments (note any unique circumstances):

4-100

BUILDING 137

CH2M HILL *Applied Sciences Laboratory*

Sheet 1 of 1

Ambient Air, Outdoor Air & Crawl Space Air Sampling Log (Summa Canister)

Project Information

Project Name: MCAS CP OU1 VI PHASE II

Project #: 400944

By: M. RADFORD / IZDU

Date: 5/22/11

Sampling Data Log

Sample Location	Field ID	Canister ID	Flow Controller ID	Initial Canister Pressure ("Hg)	Initial Flow Controller Rate (ml/min)	Start Date & Time	End Data & Time	Final Pressure ("Hg)	Final Flow Controller Rate (ml/min)
51IA01	51IA01-11B	AC01066	FCA00125	-33	4.16	5/21/11 1317	5/22/11 1355	-4	~~5.4.16~~ 3.92
51IA02	51IA02-11B	AC01729	FCA00108	-29	4.16	5/21/11 1314	5/22/11 0849	-3.5	~~5.16~~ 5.23
51IA03	51IA03-11B	AC01190	FCA00051	-30	4.16	5/21/11 1323	5/22/11 1047	-8	~~3.44~~ 3.78
51IA04	51IA04-11B	AC01209	FCA00169	-33	4.16	5/21/11 1309	5/22/11 0845	-3.5	~~6.51~~ 6.05
51IA05	51IA05-11B	AC01728	FCA00196	-28	4.16	5/21/11 1320	5/22/11 1045	-8	~~3.10~~ 3.43
51OA01	51OA01-11B	AC01144	FCA0030	-30	4.16	5/21/11 1334	5/22/11 1039	-7.5	3.78

Sample Location Diagram

N

Note:
Draw in outline the structure's foundation and interior walls, identify rooms, and note other defining features. Show location of canister relative to physical objects, etc.

Other Observations and Comments (note any unique circumstances):

Appendix D
Building Survey Forms and Chemical Inventory

1035
Pei-8-13

Preliminary Building Survey for Vapor Intrusion Investigation

CH2MHILL

Date: 6/7/11

Preparer: M. RADFORD / B. REID

Facility:

Address:

Contact Person: PAGE ACKISS

Phone Number: 252-745-4461

e-mail address:

Building Description

Building or Room Identifier: 129

Primary Activity within Building (select one):

- [X] Manufacturing
- [ ] Storage
- [ ] Other
- [ ] Chemical processing
- [ ] Chemical Storage
- [ ] Administrative
- [ ] Instrumentation/Control

Historical Activities within Building (if different from above):

NO OTHER ACTIVITIES

Notes: EJECTOR SEAT OVERHAULS, WERE PILE LINES OVERHAUL FAPS, TOUCH UP PAINTINGS

Approximate floor space

Number of floors 1

Multi-room building [X] or Single room [ ]

Ceiling height 10'

Aboveground Construction

- [ ] Wood
- [ ] Concrete
- [X] Brick
- [X] Cinderblock
- [ ] Other

Floor plan attached? ☐ Yes ☒ No

Notes: _____

QC'ed and revised 1/17/11 KAS

Evaluation of Potential Conduits from Soil

Floor/foundation description (check all that apply)

☐ Wood ☒ Concrete ☐ Elevated above grade?

Feet above grade: _____

☐ Other _____ ☐ Below grade?

Feet above grade: _____

☒ Slab on grade?

Expansion joints present (if concrete floor)?	☐ Yes	☐ No	☐ N/A	? FLOORING OVER SLAB
Are expansion joints sealed?	☐ Yes	☐ No	☒ N/A	
Are sumps or floor drains present?	☐ Yes	☐ No	☐ N/A	
Are basements or subsurface vaults present?	☐ Yes	☒ No	☐ N/A	
Are there subsurface drainage problems?	☐ Yes	☒ No	☐ N/A	

Notes/Explaination for N/A responses: _____

Evaluation of Potential Pathways/Driving Forces

Are there locations with elevated positive or negative pressure (look for doors not opening/closing properly, perceptible airflow, audible fan noise)

Is there one air conditioning zone or multiple zones (if in a multi-room building)?

☐ Single zone ☐ Multi-zone ☐ Other _____

(building management may know; another tip-off is the presence of multiple thermostats = multiple zones)

Sources of outdoor air

- [X] Mechanical (air handling unit)
- [ ] Doors
- [ ] Windows
- [ ] Attic Fans

Are windows/doors left open routinely? [ ] Yes [X] No NEWCOL

Notes: _____

Evaluation of Potential Existing Chemical Sources Indoors

List principal solvent or VOC-containing products used (obtain MSDSs if available)

AEROMIZOL — 2-PART EPOXY
50-SLICE CORROSION PEST — FLEXANE 80 → SEE NOTES
3M EDGE SEALER — SHELL CRAFT INDUS. ENAMEL

Are any of the target analytes used in this building/room?

[ ] Yes [ ] No

Are pesticides used indoors for pest control? [X] Yes [ ] No PERIODICALLY

Names of pesticide products used? _____

Has there been a pesticide application within the past 6 months? [ ] Yes [X] No

Is smoking permitted in the building? [ ] Yes [X] No

Description of Vapor Mitigation Systems

Has a radon or vapor mitigation system been installed in this building/room? [ ] Yes [X] No

Date of installation? _____

Type of system? [ ] Passive venting [ ] Active subslab depressurization

☐ Crack/crevice sealing ☐ Dilution ventilation control

☐ N/A

Notes:

Additional Notes

SILICONE - ACRYLIC LAQUER

ZINC CHROMATE PRIMER COATING

DESOTO PRC - HIGH SOLIDS EPOXY POLYAMIDE

NAPTHA

SILICONE PRIMER

732 ADHESIVE

PLASTIC CLEANER

Additional Notes

Preliminary Building Survey for Vapor Intrusion Investigation

CH2MHILL

Date: 6/7/11

Preparer: M. RANFORD / B. REID

Facility: MCAS CP

Address:

Contact Person: XO → 131

Phone Number:

e-mail address:

Building Description

Building or Room Identifier:

Primary Activity within Building (select one):

- [X] Manufacturing
- [ ] Storage
- [ ] Other
- [ ] Chemical processing
- [ ] Chemical Storage
- [X] Administrative
- [ ] Instrumentation/Control

Historical Activities within Building (if different from above):

Notes: PLANE / HELI REPAIR / OFFICES + TRAINING

Approximate floor space

Number of floors 2

Multi-room building [X] or Single room [ ]

Ceiling height 10 - 25

Aboveground Construction

- [ ] Wood
- [ ] Concrete
- [X] Brick
- [ ] Cinderblock
- [X] Other METAL / HANGER

Floor plan attached? ☐ Yes ☒ No

Notes: _____

QC'ed and revised 1/17/11 KAS

Evaluation of Potential Conduits from Soil

Floor/foundation description (check all that apply)

☐ Wood ☒ Concrete ☐ Elevated above grade?

Feet above grade: _____

☐ Other _____ ☐ Below grade?

Feet above grade: _____

☒ Slab on grade?

Expansion joints present (if concrete floor)?	☒ Yes	☐ No	☐ N/A
Are expansion joints sealed?	☒ Yes	☒ No	☐ N/A
Are sumps or floor drains present?	☐ Yes	☒ No	☐ N/A
Are basements or subsurface vaults present?	☐ Yes	☒ No	☐ N/A
Are there subsurface drainage problems?	☐ Yes	☒ No	☐ N/A

Notes/Explaination for N/A responses: _____

Evaluation of Potential Pathways/Driving Forces

Are there locations with elevated positive or negative pressure (look for doors not opening/closing properly, perceptible airflow, audible fan noise)

Is there one air conditioning zone or multiple zones (if in a multi-room building)?

☐ Single zone ☒ Multi-zone ☐ Other _____

(building management may know; another tip-off is the presence of multiple thermostats = multiple zones)

Sources of outdoor air

- [x] Mechanical (air handling unit)
- [x] Doors
- [ ] Windows
- [ ] Attic Fans

Are windows/doors left open routinely? [x] Yes [ ] No

Notes: HANGER

Evaluation of Potential Existing Chemical Sources Indoors

List principal solvent or VOC-containing products used (obtain MSDSs if available)

HYDRAULIC OIL

Are any of the target analytes used in this building/room?

[ ] Yes [ ] No

Are pesticides used indoors for pest control? [x] Yes [ ] No

Names of pesticide products used?

Has there been a pesticide application within the past 6 months? [ ] Yes [ ] No ?

Is smoking permitted in the building? [ ] Yes [x] No

Description of Vapor Mitigation Systems

Has a radon or vapor mitigation system been installed in this building/room? [ ] Yes [x] No

Date of installation?

Type of system? [ ] Passive venting [ ] Active subslab depressurization

☐ Crack/crevice sealing ☐ Dilution ventilation control

☐ N/A

Notes: _____

Additional Notes

_____

Additional Notes

CH2MHILL

Date: 6/20/2011

Preparer: _____

Facility: Building 137

Address: FRC East, MCASCP NC

Anticipated building occupant or occupant organization concerns (i.e., are they worried about potential vapor intrusion issues or the sampling/mitigation activities?

_____

As-built drawings available?

Yes – please provide

No – please provide design drawings in place of as-builts

Current interior layout? Please provide floor plans

Year Building Constructed 1943

Year of Last Building Renovation/Addition 2011

Number of occupants ~1000 on 1 shift

Days per Week Building is Occupied: 6

Hours per Day Building is Occupied: 16

Hours of operation 0600-0100

Current operation description Aircraft Rework

Historical operations description _____

Square footage 621,000

Number of floors (Total) 2

Number of floors (Above Grade) 2

CH2MHILL

Number of floors (Below Grade) 0

Floor finishes (carpet, bare concrete, tile, etc.) Concrete

Above ground construction (wood frame, cinder block, brick) Wood and Steel

Ceiling height Max. 65'

Roof height Max. 75'

Type of roof (shingles, metal) Bitumen asphalt

Exterior Wall Construction (concrete panels, masonry, glass, etc.) Brick and steel

Windows (single, double, triple pane) Single

Shading Elements for Windows (% with shading) 0%

Slab thickness ~6"

Type of foundation (slab-on-grade, monolithic, supported, floating) Slab on grade

Slab height above or below grade? Above

Foundation description (engineered fill, gravel, sand, etc.) Sand and fill

Building perimeter materials and grading (parking lots, grass, roadways, etc.)
Concrete and asphalt

Slab sealing (expansion joints/cracks sealed) Yes

Moisture barrier info

Sump pumps present? Yes

Locations?

Subsurface drainage problems? No

Interior monitoring wells present?

Other slab penetrations present (floor drains, trench drains, piping, etc)?

CH2MHILL

Type of footings (spot, continuous spread, grade beam, etc.)

Crawlspace present? No

Height of crawlspace, if present?

Basement/ utility vaults, present? No

Height of basement/utility vaults

Subsurface utility locations (as-builts)

Kitchenettes present? Type of Appliances? Yes , Eatery

Number of restrooms/locker rooms/showers? 5

HVAC configuration (provide as-builts)

Number of air handling units and location of units (roof/ground)

HVAC Information (Manufacturer, size, air exchange rate (AER), flow, balance, makeup air, interior pressure (+/-))

Provide most recent Test and Balance Report

HVAC Operation Days per Week:

HVAC Operation Hours per Day:

Sources of outdoor air (doors, windows, attic fans, air handling units, window A/C)

Windows/Doors routinely left open?

Cleaning schedule (daily, weekly)?

Gas-powered equipment operated indoors (forklifts/carts)?

Frequency?

Pesticides used outdoors? If so, product information, application frequency, last used, etc.

CH2MHILL

Pesticides used indoors? If so, product information, application frequency, last used, etc.

_____

Designated Smoking Areas? Locations? Several on NE S and SW of building

Radon or vapor mitigation system present? _____

If so, system information (manufacturer, operation specifications) _____

Preliminary Building Survey for Vapor Intrusion Investigation

CH2MHILL

Date: 6/7/11

Preparer: M. RADFORD / B. REID

Facility: MCAS CO

Address:

Contact Person: JEFF LEE

Phone Number: 464-7951

e-mail address:

Building Description

Building or Room Identifier: 488

Primary Activity within Building (select one):

- [X] Manufacturing
- [ ] Storage
- [ ] Other
- [ ] Chemical processing
- [ ] Chemical Storage
- [X] Administrative
- [ ] Instrumentation/Control

Historical Activities within Building (if different from above):

Notes: AIRCRAFT REPAIR 1st FLOOR, OFFICES 2nd

Approximate floor space

Number of floors 2

Multi-room building [X] or Single room [ ]

Ceiling height 20

Aboveground Construction

- [ ] Wood
- [X] Concrete 3½ SLAB ELEVATED
- [ ] Brick
- [X] Cinderblock
- [ ] Other

Floor plan attached? [ ] Yes [X] No

Notes: _____

QC'ed and revised 1/17/11 KAS

Evaluation of Potential Conduits from Soil

Floor/foundation description (check all that apply)

[ ] Wood [X] Concrete [X] Elevated above grade?
Feet above grade: 3 ft.

[ ] Other _____ [ ] Below grade?
Feet above grade: _____

[ ] Slab on grade?

Expansion joints present (if concrete floor)?	[ ] Yes	[X] No	[ ] N/A
Are expansion joints sealed?	[ ] Yes	[ ] No	[X] N/A
Are sumps or floor drains present?	[X] Yes	[ ] No	[ ] N/A MANHOLE
Are basements or subsurface vaults present?	[ ] Yes	[X] No	[ ] N/A
Are there subsurface drainage problems?	[ ] Yes	[X] No	[ ] N/A

Notes/Explaination for N/A responses: _____

Evaluation of Potential Pathways/Driving Forces

Are there locations with elevated positive or negative pressure (look for doors not opening/closing properly, perceptible airflow, audible fan noise)

Is there one air conditioning zone or multiple zones (if in a multi-room building)?

[X] Single zone [X] Multi-zone [ ] Other _____

ONLY IN OFFICE AREAS

(building management may know; another tip-off is the presence of multiple thermostats = multiple zones)

Sources of outdoor air

- [x] Mechanical (air handling unit)
- [x] Doors
- [ ] Windows
- [ ] Attic Fans

Are windows/doors left open routinely? [x] Yes [ ] No

Notes: IN HANGER

Evaluation of Potential Existing Chemical Sources Indoors

List principal solvent or VOC-containing products used (obtain MSDSs if available)

SEE ATTACHED LIST

Are any of the target analytes used in this building/room?

[ ] Yes [ ] No

Are pesticides used indoors for pest control? [x] Yes [ ] No

Names of pesticide products used?

Has there been a pesticide application within the past 6 months? [ ] Yes [ ] No N/A

Is smoking permitted in the building? [ ] Yes [x] No

Description of Vapor Mitigation Systems

Has a radon or vapor mitigation system been installed in this building/room? [ ] Yes [x] No

Date of installation?

Type of system? [ ] Passive venting [ ] Active subslab depressurization

☐ Crack/crevice sealing ☐ Dilution ventilation control

☐ N/A

Notes: _____

Additional Notes

_____

Additional Notes

CH2MHILL

Date: 6/21/2011

Preparer: _____

Facility: Building 3402

Address: FRC East, MCASCP NC

Anticipated building occupant or occupant organization concerns (i.e., are they worried about potential vapor intrusion issues or the sampling/mitigation activities?

_____

As-built drawings available?

Yes – please provide

No – please provide design drawings in place of as-builts

Current interior layout? Please provide floor plans

Year Building Constructed 1968

Year of Last Building Renovation/Addition 2007

Number of occupants <5

Days per Week Building is Occupied: 6

Hours per Day Building is Occupied: 16

Hours of operation 0600-0100

Current operation description T64 Engine Test Cell

Historical operations description _____

Square footage 4,000

Number of floors (Total) 1

Number of floors (Above Grade) 1

CH2MHILL

Number of floors (Below Grade) 0

Floor finishes (carpet, bare concrete, tile, etc.) Concrete

Above ground construction (wood frame, cinder block, brick) Steel

Ceiling height Max. 24'

Roof height Max. 25'

Type of roof (shingles, metal) Metal

Exterior Wall Construction (concrete panels, masonry, glass, etc.) Steel

Windows (single, double, triple pane) Single

Shading Elements for Windows (% with shading) 0%

Slab thickness ~12"

Type of foundation (slab-on-grade, monolithic, supported, floating) Slab on grade

Slab height above or below grade? Above

Foundation description (engineered fill, gravel, sand, etc.) Fill

Building perimeter materials and grading (parking lots, grass, roadways, etc.)
Concrete and grass

Slab sealing (expansion joints/cracks sealed) Yes

Moisture barrier info

Sump pumps present?

Locations?

Subsurface drainage problems? No

Interior monitoring wells present?

Other slab penetrations present (floor drains, trench drains, piping, etc)?

CH2MHILL

Type of footings (spot, continuous spread, grade beam, etc.)

Crawlspace present? No

Height of crawlspace, if present?

Basement/ utility vaults, present? Several pits

Height of basement/utility vaults

Subsurface utility locations (as-builts)

Kitchenettes present? Type of Appliances? Yes, Eatery

Number of restrooms/locker rooms/showers? Ten

HVAC configuration (provide as-builts)

Number of air handling units and location of units (roof/ground)

HVAC Information (Manufacturer, size, air exchange rate (AER), flow, balance, makeup air, interior pressure (+/-))

Provide most recent Test and Balance Report

HVAC Operation Days per Week:

HVAC Operation Hours per Day:

Sources of outdoor air (doors, windows, attic fans, air handling units, window A/C)

Windows/Doors routinely left open?

Cleaning schedule (daily, weekly)?

Gas-powered equipment operated indoors (forklifts/carts)?

Frequency?

Pesticides used outdoors? If so, product information, application frequency, last used, etc.

CH2MHILL

Pesticides used indoors? If so, product information, application frequency, last used, etc.

_____

Designated Smoking Areas? Locations? _____

Radon or vapor mitigation system present? _____

If so, system information (manufacturer, operation specifications) _____

Preliminary Building Survey for Vapor Intrusion Investigation

CH2MHILL

Date: 6/7/11

Preparer: M. BRADFORD / B REID

Facility: MCAS CP

Address:

Contact Person: 2nd LT KEITH

Phone Number:

e-mail address:

Building Description

Building or Room Identifier: 3997

Primary Activity within Building (select one):

- [ ] Manufacturing
- [ ] Storage
- [ ] Other
- [ ] Chemical processing
- [ ] Chemical Storage
- [x] Administrative
- [x] Instrumentation/Control

Historical Activities within Building (if different from above):

Notes: ENGINE REPAIRS

Approximate floor space

Number of floors 1

Multi-room building [x] or Single room [ ]

Ceiling height 10-25 ft IN HANGER

Aboveground Construction

- [ ] Wood
- [x] Concrete
- [x] Brick
- [ ] Cinderblock
- [ ] Other

Floor plan attached? [ ] Yes [X] No

Notes: _____

QC'ed and revised 1/17/11 KAS

Evaluation of Potential Conduits from Soil

Floor/foundation description (check all that apply)

[ ] Wood [X] Concrete [ ] Elevated above grade?

Feet above grade: _____

[ ] Other _____ [ ] Below grade?

Feet above grade: _____

[X] Slab on grade?

Expansion joints present (if concrete floor)?	[X] Yes	[ ] No	[ ] N/A
Are expansion joints sealed?	[X] Yes	[X] No	[ ] N/A
Are sumps or floor drains present?	[ ] Yes	[X] No	[ ] N/A
Are basements or subsurface vaults present?	[ ] Yes	[X] No	[ ] N/A
Are there subsurface drainage problems?	[ ] Yes	[X] No	[ ] N/A

Notes/Explaination for N/A responses: _____

Evaluation of Potential Pathways/Driving Forces

Are there locations with elevated positive or negative pressure (look for doors not opening/closing properly, perceptible airflow, audible fan noise)

Is there one air conditioning zone or multiple zones (if in a multi-room building)?

[ ] Single zone [X] Multi-zone [ ] Other _____

(building management may know; another tip-off is the presence of multiple thermostats = multiple zones)

Sources of outdoor air

- [x] Mechanical (air handling unit)
- [x] Doors
- [ ] Windows
- [ ] Attic Fans

Are windows/doors left open routinely? [x] Yes [ ] No

Notes: _____

Evaluation of Potential Existing Chemical Sources Indoors

List principal solvent or VOC-containing products used (obtain MSDSs if available)

ALCOHOL _____ _____

OIL _____ _____

_____ _____

Are any of the target analytes used in this building/room?

[ ] Yes [ ] No

_____ _____

_____ _____

Are pesticides used indoors for pest control? [x] Yes [ ] No

Names of pesticide products used? _____

_____

Has there been a pesticide application within the past 6 months? [ ] Yes [ ] No

Is smoking permitted in the building? [ ] Yes [x] No

Description of Vapor Mitigation Systems

Has a radon or vapor mitigation system been installed in this building/room? [ ] Yes [x] No

Date of installation? _____

Type of system? [ ] Passive venting [ ] Active subslab depressurization

☐ Crack/crevice sealing ☐ Dilution ventilation control

☐ N/A

Notes: _____

Additional Notes

_____

Additional Notes

Preliminary Building Survey for Vapor Intrusion Investigation

CH2MHILL

Date: 6/7/11

Preparer: M. RADFORD / S. REID

Facility: MCAS CP

Address:

Contact Person: KEITH LINTON

Phone Number: 404-7938

e-mail address:

Building Description

Building or Room Identifier: 4026

Primary Activity within Building (select one):

- [ ] Manufacturing
- [ ] Storage
- [ ] Other
- [ ] Chemical processing
- [ ] Chemical Storage
- [ ] Administrative
- [x] Instrumentation/Control

Historical Activities within Building (if different from above):

Notes: ULTRASONIC WING TESTING

Approximate floor space

Number of floors 1

Multi-room building [1] w/SMALL OFFICE AREA or Single room [ ]

Ceiling height 20'

Aboveground Construction

- [ ] Wood
- [ ] Concrete
- [ ] Brick
- [ ] Cinderblock
- [x] Other METAL

Floor plan attached? [ ] Yes [X] No

Notes: _____

QC'ed and revised 1/17/11 KAS

Evaluation of Potential Conduits from Soil

Floor/foundation description (check all that apply)

[ ] Wood [X] Concrete [X] Elevated above grade?
Feet above grade: 4"

[ ] Other _____ [ ] Below grade?
Feet above grade: _____

[ ] Slab on grade?

Expansion joints present (if concrete floor)?	[X] Yes	[ ] No	[ ] N/A
Are expansion joints sealed?	[X] Yes	[X] No	[ ] N/A
Are sumps or floor drains present?	[ ] Yes	[X] No	[ ] N/A
Are basements or subsurface vaults present?	[ ] Yes	[X] No	[ ] N/A
Are there subsurface drainage problems?	[ ] Yes	[X] No	[ ] N/A

Notes/Explaination for N/A responses: _____

Evaluation of Potential Pathways/Driving Forces

Are there locations with elevated positive or negative pressure (look for doors not opening/closing properly, perceptible airflow, audible fan noise)

Is there one air conditioning zone or multiple zones (if in a multi-room building)?

[X] Single zone [ ] Multi-zone [ ] Other _____

(building management may know; another tip-off is the presence of multiple thermostats = multiple zones)

Sources of outdoor air

- [X] Mechanical (air handling unit)
- [ ] Doors
- [ ] Windows
- [ ] Attic Fans

Are windows/doors left open routinely? [ ] Yes [X] No

Notes: _____

Evaluation of Potential Existing Chemical Sources Indoors

List principal solvent or VOC-containing products used (obtain MSDSs if available)

ETHYL ACOHOL _____

MAGNA FLUX _____

ZYGLOW _____

Are any of the target analytes used in this building/room?

[ ] Yes [ ] No

_____ _____

_____ _____

Are pesticides used indoors for pest control? [X] Yes [ ] No

Names of pesticide products used? _____

Has there been a pesticide application within the past 6 months? [X] Yes [ ] No 3 MONTHS

Is smoking permitted in the building? [ ] Yes [X] No

Description of Vapor Mitigation Systems

Has a radon or vapor mitigation system been installed in this building/room? [ ] Yes [ ] No

Date of installation? _____

Type of system? [ ] Passive venting [ ] Active subslab depressurization

☐ Crack/crevice sealing ☐ Dilution ventilation control

☐ N/A

Notes: _____

Additional Notes

_____

Additional Notes

Preliminary Building Survey for Vapor Intrusion Investigation

CH2MHILL

Date: 6/7/11

Preparer: M. RADFORD / B. REED

Facility: MCAS CP

Address:

Contact Person: ~~[illegible]~~ TOM WARNER

Phone Number: 464-7447

e-mail address:

Building Description

Building or Room Identifier: 4224

Primary Activity within Building (select one):

- [X] Manufacturing
- [ ] Storage
- [ ] Other
- [X] Chemical processing
- [ ] Chemical Storage
- [ ] Administrative
- [ ] Instrumentation/Control

Historical Activities within Building (if different from above):

Notes: PLANE PARTS REPAIR

Approximate floor space

Number of floors 2

Multi-room building [X] or Single room [ ]

Ceiling height 25

Aboveground Construction

- [ ] Wood
- [ ] Concrete
- [ ] Brick
- [X] Cinderblock
- [X] Other

Floor plan attached? ☐ Yes ☒ No

Notes: _____

QC'ed and revised 1/17/11 KAS

Evaluation of Potential Conduits from Soil

Floor/foundation description (check all that apply)

☐ Wood ☒ Concrete ☐ Elevated above grade?

Feet above grade: _____

☐ Other _____ ☐ Below grade?

Feet above grade: _____

☒ Slab on grade?

Expansion joints present (if concrete floor)?	☒ Yes	☐ No	☐ N/A
Are expansion joints sealed?	☒ Yes	☐ No	☐ N/A
Are sumps or floor drains present?	☒ Yes	☐ No	☐ N/A
Are basements or subsurface vaults present? FOR THERMAL EQUIP.	☒ Yes	☐ No	☐ N/A
Are there subsurface drainage problems?	☐ Yes	☒ No	☐ N/A

Notes/Explaination for N/A responses: _____

Evaluation of Potential Pathways/Driving Forces

Are there locations with elevated positive or negative pressure (look for doors not opening/closing properly, perceptible airflow, audible fan noise)

Is there one air conditioning zone or multiple zones (if in a multi-room building)?

☐ Single zone ☒ Multi-zone ☐ Other _____

(building management may know; another tip-off is the presence of multiple thermostats = multiple zones)

Sources of outdoor air

- [x] Mechanical (air handling unit)
- [x] Doors BAY DOORS
- [ ] Windows
- [ ] Attic Fans

Are windows/doors left open routinely? [x] Yes [ ] No

Notes: _____

Evaluation of Potential Existing Chemical Sources Indoors

List principal solvent or VOC-containing products used (obtain MSDSs if available)

ACETONE — ALCOHOL
SUPER GLUE
DECK EPOXY PRIMER

Are any of the target analytes used in this building/room?

[ ] Yes [ ] No

Are pesticides used indoors for pest control? [x] Yes [x] No

Names of pesticide products used? _____

Has there been a pesticide application within the past 6 months? [ ] Yes [ ] No ?

Is smoking permitted in the building? [ ] Yes [x] No

Description of Vapor Mitigation Systems

Has a radon or vapor mitigation system been installed in this building/room? [ ] Yes [x] No

Date of installation? _____

Type of system? [ ] Passive venting [ ] Active subslab depressurization

☐ Crack/crevice sealing ☐ Dilution ventilation control

☐ N/A

Notes: _____

Additional Notes

_____

Additional Notes

Preliminary Building Survey for Vapor Intrusion Investigation

P-G 137

Date: 4/29/11

Preparer: K STORES / M RADFORD

Facility: MCAS CHERRY POINT

Address: B-DG 4225

CH2MHILL

Contact Person: RON PERRY [SHOP SUPERVISOR]

Phone Number: 464-5414

e-mail address:

Building Description

Building or Room Identifier: 4225

Primary Activity within Building (select one):

HERBICIDE GLY-STAR

- [x] Manufacturing
- [ ] Storage
- [ ] Other
- [x] Chemical processing
- [x] Chemical Storage
- [x] Administrative
- [x] Instrumentation/Control

Notes: ENGINE BLADE REPAIR FACILITY

Approximate floor space

Number of floors 2

Multi-room building [x] or Single room [ ]

Ceiling height 35-40

Aboveground Construction

- [ ] Wood
- [x] Concrete FLOORS
- EXT [x] Brick
- [x] Cinderblock
- [ ] Other

Floor plan attached? [ ] Yes [x] No

Notes:

Evaluation of Potential Conduits from Soil

Floor/foundation description (check all that apply)

- [ ] Wood
- [x] Concrete
- [N] Elevated above grade?
- [N] Below grade?
- [ ] Other ON-GRADE

Expansion joints present (if concrete floor)?	[✓] Yes	[ ] No	[ ] N/A
Are expansion joints sealed?	[✓] Yes	[ ] No	[ ] N/A
Are sumps or floor drains present?	[✓] Yes	[ ] No	[ ] N/A
Are basements or subsurface vaults present?	[ ] Yes	[ ] No	[ ] N/A
Are there subsurface drainage problems?	[ ] Yes	[x] No	[ ] N/A ?

Notes: MOST UTILITIES OVERHEAD

Evaluation of Potential Pathways/Driving Forces

Are there locations with elevated positive or negative pressure (look for doors not opening/closing properly, perceptible airflow, audible fan noise)

NOT REFINED

Is there one air conditioning zone or multiple zones (if in a multi-room building)?

- [ ] Single zone
- [x] Multi-zone
- [ ] Other _____

(building management may know; another tip-off is the presence of multiple thermostats = multiple zones)

Sources of outdoor air

- [x] Mechanical (air handling unit)
- [x] Doors
- [ ] Windows

Are windows/doors left open routinely? ☐ Yes ☒ No

Notes:

Evaluation of Potential Existing Chemical Sources Indoors

List principal solvent or VOC-containing products used (obtain MSDSs if available) [HAZARD LOCKER]

VARSOL — STRIPPERS — 1400-1500

NITROMETHANE — DEGREASES — EMBRIDGERS

ISOPROPYL — 464-7280

Are any of the target analytes used in this building/room?

☐ Yes ☐ No

MOVED IN '91

HERBICIDE - ANTS

Are pesticides used indoors for pest control? ☒ Yes ☐ No

Names of pesticide products used?

Has there been a pesticide application within the past 6 months? ☒ Yes ☐ No

Is smoking permitted in the building? ☐ Yes ☒ No

Description of Vapor Mitigation Systems

Has a radon or vapor mitigation system been installed in this building/room? ☐ Yes ☒ No

Date of installation?

Type of system?

☐ Passive venting ☐ Active subslab depressurization

☐ Crack/crevice sealing ☐ Dilution ventilation control

☐ N/A

Notes:

Additional Notes

Additional Notes

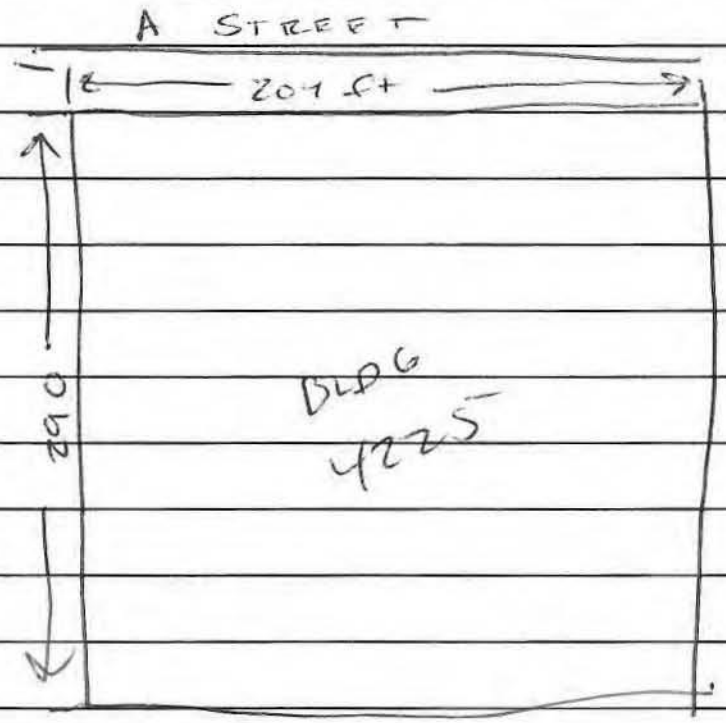

Preliminary Building Survey for Vapor Intrusion Investigation

CH2MHILL

Date: 6/7/11

Preparer: M. RADFORD / B. REID / RDL

Facility: 4498

Address: MCAS CHERRY POINT

Contact Person:

Phone Number:

e-mail address:

Building Description

Building or Room Identifier:

Primary Activity within Building (select one):

- [ ] Manufacturing
- [ ] Storage
- [ ] Other
- [ ] Chemical processing
- [ ] Chemical Storage
- [ ] Administrative
- [x] Instrumentation/Control

Historical Activities within Building (if different from above):

Notes: Engine test cell

Approximate floor space

Number of floors 1

Multi-room building [x] or Single room [ ]

Ceiling height 10' in office 20' in test cell

Aboveground Construction

- [ ] Wood
- [ ] Concrete
- [ ] Brick
- [ ] Cinderblock
- [x] Other metal

Floor plan attached? [X] Yes [ ] No

Notes: _____

QC'ed and revised 1/17/11 KAS

Evaluation of Potential Conduits from Soil

Floor/foundation description (check all that apply)

[ ] Wood [ ] Concrete [X] Elevated above grade?
Feet above grade: 4"

[ ] Other _____ [ ] Below grade?
Feet above grade: _____

[ ] Slab on grade?

DC

Expansion joints present (if concrete floor)?	[X] Yes	[X] No	[ ] N/A
Are expansion joints sealed?	[ ] Yes	[X] No	[ ] N/A
Are sumps or floor drains present?	[X] Yes	[ ] No	[ ] N/A
Are basements or subsurface vaults present?	[X] Yes	[ ] No	[ ] N/A
Are there subsurface drainage problems?	[ ] Yes	[ ] No	[ ] N/A

Notes/Explaination for N/A responses: _____

Evaluation of Potential Pathways/Driving Forces

Are there locations with elevated positive or negative pressure (look for doors not opening/closing properly, perceptible airflow, audible fan noise)

Is there one air conditioning zone or multiple zones (if in a multi-room building)?

[X] Single zone [ ] Multi-zone [ ] Other _____

only in office

(building management may know; another tip-off is the presence of multiple thermostats = multiple zones)

Sources of outdoor air

- [x] Mechanical (air handling unit)
- [ ] Doors
- [ ] Windows
- [ ] Attic Fans

Are windows/doors left open routinely? [ ] Yes [x] No

Notes: _____

Evaluation of Potential Existing Chemical Sources Indoors

List principal solvent or VOC-containing products used (obtain MSDSs if available) - HYDRAULIC OIL

_____ _____

_____ _____

_____ _____

Are any of the target analytes used in this building/room?

[ ] Yes [ ] No

_____ _____

_____ _____

Are pesticides used indoors for pest control? [ ] Yes [ ] No

Names of pesticide products used? _____

_____

Has there been a pesticide application within the past 6 months? [ ] Yes [ ] No

Is smoking permitted in the building? [ ] Yes [ ] No

Description of Vapor Mitigation Systems

Has a radon or vapor mitigation system been installed in this building/room? [ ] Yes [x] No

Date of installation? _____

Type of system? [ ] Passive venting [ ] Active subslab depressurization

☐ Crack/crevice sealing ☐ Dilution ventilation control

☐ N/A

Notes: _____

Additional Notes

_____

Additional Notes

Preliminary Building Survey for Vapor Intrusion Investigation

CH2MHILL

Date: 6/6/11

Preparer: M. RADFORD / EDU

Facility: BLDG 4533 - MCAS CP

Address:

Contact Person: ANGELA PITTMAN

Phone Number: 464-7283

e-mail address:

Building Description

Building or Room Identifier: 4533

Primary Activity within Building (select one):

- [ ] Manufacturing
- [x] Storage
- [ ] Other
- [ ] Chemical processing
- [ ] Chemical Storage
- [x] Administrative
- [ ] Instrumentation/Control

Notes:

Approximate floor space

Number of floors 1

Multi-room building [x] or Single room [ ]

Ceiling height 10-12 [OFFICES], 15-16 [WAREHOUSE]

Aboveground Construction

- [ ] Wood
- [ ] Concrete
- [x] Brick
- [x] Cinderblock
- [ ] Other

Floor plan attached? [ ] Yes [ ] No

Notes:

Evaluation of Potential Conduits from Soil

Floor/foundation description (check all that apply)

- [ ] Wood
- [x] Concrete
- [ ] Elevated above grade?
- [x] Below grade?
- [ ] Other _____

Expansion joints present (if concrete floor)?	[ ] Yes	[x] No	[ ] N/A
Are expansion joints sealed?	[ ] Yes	[ ] No	[x] N/A
Are sumps or floor drains present?	[ ] Yes	[x] No	[ ] N/A
Are basements or subsurface vaults present?	[ ] Yes	[x] No	[ ] N/A
Are there subsurface drainage problems?	[ ] Yes	[ ] No	[ ] N/A

Notes: _____

Evaluation of Potential Pathways/Driving Forces

Are there locations with elevated positive or negative pressure (look for doors not opening/closing properly, perceptible airflow, audible fan noise)

DOOR BTWN WAREHOUSE + OFFICES

Is there one air conditioning zone or multiple zones (if in a multi-room building)?

- [ ] Single zone
- [ ] Multi-zone
- [x] Other WINDOW UNITS

(building management may know; another tip-off is the presence of multiple thermostats = multiple zones)

Sources of outdoor air

- [x] Mechanical (air handling unit)
- [x] Doors
- [x] Windows

Are windows/doors left open routinely? [X] Yes [ ] No

Notes: BAT DOORS

Evaluation of Potential Existing Chemical Sources Indoors

List principal solvent or VOC-containing products used (obtain MSDSs if available)

AIR FRESHENER

Are any of the target analytes used in this building/room?

[ ] Yes [ ] No

Are pesticides used indoors for pest control? [X] Yes [ ] No

Names of pesticide products used?

Has there been a pesticide application within the past 6 months? [ ] Yes [X] No

Is smoking permitted in the building? [ ] Yes [X] No

Description of Vapor Mitigation Systems

Has a radon or vapor mitigation system been installed in this building/room? [ ] Yes [X] No

Date of installation?

Type of system?

[ ] Passive venting
[ ] Active subslab depressurization
[ ] Crack/crevice sealing
[ ] Dilution ventilation control
[ ] N/A

Notes:

Additional Notes

Angie Pittman

Customer Service
(Code 6.1.2.)

Fleet Readiness Center East
PSC Box 8021
Cherry Point, NC 28533-8021
Phone (252) 464-7283; DSN 451-7283
FAX: 464-7750
Email: angie.pittman@navy.mil

Additional Notes

Preliminary Building Survey for Vapor Intrusion Investigation

Date: 6/7/11

Preparer: M. Radford / B. Reid

Facility: MCAS CHERRY POINT

Address:

CH2MHILL

Contact Person: Bob McGorem

Phone Number: 464-9707

e-mail address:

Building Description

Building or Room Identifier: 4497

Primary Activity within Building (select one):

- [ ] Manufacturing
- [ ] Storage
- [ ] Other
- [ ] Chemical processing
- [ ] Chemical Storage
- [ ] Administrative
- [x] Instrumentation/Control

Historical Activities within Building (if different from above): H-53 Transmission gearbox test stand

Notes:

Approximate floor space

Number of floors 1

Multi-room building [x] or Single room [ ]

Ceiling height 10' in office 20' in test cell

Aboveground Construction

- [ ] Wood
- [ ] Concrete
- [ ] Brick
- [ ] Cinderblock
- [x] Other metal

Floor plan attached? ☐ Yes ☐ No

Notes: _____

QC'ed and revised 1/17/11 KAS

Evaluation of Potential Conduits from Soil

Floor/foundation description (check all that apply)

☐ Wood ☒ Concrete ☒ Elevated above grade?
Feet above grade: 4"

☐ Other _____ ☐ Below grade?
Feet above grade: _____

☐ Slab on grade?

Expansion joints present (if concrete floor)?	☒ Yes	☐ No	☐ N/A
Are expansion joints sealed?	☐ Yes	☒ No	☐ N/A
Are sumps or floor drains present?	☒ Yes	☐ No	☐ N/A
Are basements or subsurface vaults present?	☐ Yes	☒ No	☐ N/A
Are there subsurface drainage problems?	☐ Yes	☐ No	☐ N/A

Notes/Explaination for N/A responses: _____

Evaluation of Potential Pathways/Driving Forces

Are there locations with elevated positive or negative pressure (look for doors not opening/closing properly, perceptible airflow, audible fan noise)

Is there one air conditioning zone or multiple zones (if in a multi-room building)?

☒ Single zone ☒ Multi-zone ☐ Other _____

in the office

(building management may know; another tip-off is the presence of multiple thermostats = multiple zones)

Sources of outdoor air

- [x] Mechanical (air handling unit)
- [ ] Doors
- [ ] Windows
- [ ] Attic Fans

Are windows/doors left open routinely? [ ] Yes [x] No

Notes: _____

Evaluation of Potential Existing Chemical Sources Indoors

List principal solvent or VOC-containing products used (obtain MSDSs if available)

Uvex "Clear lens" lens cleaner
Semper epoxy (yellow/gray)
sealing compound
gasket sealant #3
edge sealer
sure corrosion prevention comp
Mobil grease
Assembly fluid
MMM-A-121 adhesive
retaining compd
superglue
-see notes pg

Are any of the target analytes used in this building/room?

[ ] Yes [ ] No

Are pesticides used indoors for pest control? [ ] Yes [ ] No

Names of pesticide products used? _____

Has there been a pesticide application within the past 6 months? [ ] Yes [ ] No

Is smoking permitted in the building? [ ] Yes [ ] No

Description of Vapor Mitigation Systems

Has a radon or vapor mitigation system been installed in this building/room? [ ] Yes [x] No

Date of installation? _____

Type of system? [ ] Passive venting [ ] Active subslab depressurization

☐ Crack/crevice sealing ☐ Dilution ventilation control

☐ N/A

Notes:

Additional Notes

More solvents found:

MIL-PRF-7808C HATCO 1280 aircraft lube oil

MIL-G-81322D gearbox oil

MIL-PRF-23699F turbine oil

Additional Notes

Administration Material Functions Other Functions Air Functions

Display All Inventory Search

Monday , June 06, 2011
Week 23/Day 157

Search Criteria: HDSC 188 **Search By:** Issue Point Code F

Issue Point Code	Serial Number	Case Serial Nr	Product/MSDS Nr	NSN	CAGE	PNI	Status	Qty	UOM	Expira Date
HDSC 188	2941340		164270	8030005468637	0FFT5	O	EM	.155	KG	31-MAY
HDSC 188	2944783		154530	9150HAZMT0646	13868	A	EM	.18	KG	31-AUG
HDSC 188	2945245		180409	9150002738807S	8Y842	O	EM	.115	KG	30-APR
HDSC 188	2960400		160384	8030014600246	71410	O	EM	.04	KG	31-AUG
HDSC 188	2960410		160384	8030014600246	71410	O	EM	.04	KG	31-AUG
HDSC 188	2970079		180418	9150005421430	07950	O	EM	.045	KG	31-DEC
HDSC 188	2974125		180547	9150HAZMT0872	54636	O	EM	.18	KG	
HDSC 188	2976538		180316	8010014958652	33461	A	EM	.01	KG	30-JUN
HDSC 188	2976539		180317	8010014958652	33461	B	EM	.01	KG	30-JUN
HDSC 188	2976546		180316	8010014958652	33461	A	EM	.01	KG	30-JUN
HDSC 188	2976547		180317	8010014958652	33461	B	EM	.01	KG	30-JUN
HDSC 188	2994300		160384	8030014600246	71410	O	EM	.035	KG	30-SEP
HDSC 188	2995738		159511	6810009954804	1B464	A	EM	.335	KG	30-JUN
HDSC 188	2996208		180576	8040002738716	0E5S5	O	EM	.09	KG	31-MAR
HDSC 188	3001656		178817	8010014958653	33461	B	EM	.01	KG	31-JAN
HDSC 188	3001657		180159	8010014958653	33461	A	EM	.01	KG	31-JAN
HDSC 188	3001662		178817	8010014958653	33461	B	EM	.01	KG	31-JAN
HDSC	3001663		180159	8010014958653	33461	A	EM	.01	KG	31-JAN

188									
HDSC 188	3001664	178817	8010014958653	33461	B	EM	.01	KG	31-JAN-
HDSC 188	3001665	180159	8010014958653	33461	A	EM	.01	KG	31-JAN-
HDSC 188	3001670	178817	8010014958653	33461	B	EM	.01	KG	31-JAN-
HDSC 188	3001671	180159	8010014958653	33461	A	EM	.01	KG	31-JAN-
HDSC 188	3001686	178817	8010014958653	33461	B	EM	.01	KG	31-JAN-
HDSC 188	3001687	180159	8010014958653	33461	A	EM	.01	KG	31-JAN-
HDSC 188	3001694	178817	8010014958653	33461	B	EM	.01	KG	31-JAN-
HDSC 188	3001695	180159	8010014958653	33461	A	EM	.01	KG	31-JAN-
HDSC 188	3001696	178817	8010014958653	33461	B	EM	.01	KG	31-JAN-
HDSC 188	3001697	180159	8010014958653	33461	A	EM	.01	KG	31-JAN-
HDSC 188	3004589	180391	9150002500926J	1YZA8	O	EM	.03	KG	31-DEC
HDSC 188	3007312	178983	8030001490137	0V7G8	O	EM	.44	KG	31-OCT
HDSC 188	3007916	180462	8030HAZMT0835P	83574	A	EM	.03	KG	19-JUL-
HDSC 188	3011466	162095	8010013316108	OFTT5	O	EM	.155	KG	31-JAN-
HDSC 188	3014340	161771	8040HAZMT1084N	97854	O	EM	.12	KG	30-JUN-
HDSC 188	3015020	179047	6810005437915S	69267	O	EM	.055	KG	
HDSC 188	3015041	179047	6810005437915S	69267	O	EM	.07	KG	
HDSC 188	3015605	180465	8030HAZMT0836P	83574	B	EM	.03	KG	19-JUL-
HDSC 188	3015797	161147	6810002811864R	4N760	O	EM	.06	KG	31-DEC
HDSC 188	3015876	179047	6810005437915S	69267	O	EM	.08	KG	
HDSC 188	3015881	179047	6810005437915S	69267	O	EM	.055	KG	
HDSC 188	3016197	180465	8030HAZMT0836P	83574	B	EM	.03	KG	19-JUL-
HDSC 188	3016955	161147	6810002811864R	4N760	O	EM	.06	KG	31-DEC

HDSC 188	3016971	161147	6810002811864R	4N760	O	EM	.055	KG	31-DEC
HDSC 188	3016973	161147	6810002811864R	4N760	O	EM	.055	KG	31-DEC
HDSC 188	3016985	179047	6810005437915S	69267	O	EM	.055	KG	
HDSC 188	3016987	179047	6810005437915S	69267	O	EM	.07	KG	
HDSC 188	3016997	179047	6810005437915S	69267	O	EM	.08	KG	
HDSC 188	3017003	179047	6810005437915S	69267	O	EM	.055	KG	
HDSC 188	3017032	179047	6810005437915S	69267	O	EM	.055	KG	
HDSC 188	3017033	179047	6810005437915S	69267	O	EM	.055	KG	
HDSC 188	3017035	179047	6810005437915S	69267	O	EM	.08	KG	
HDSC 188	3017037	179047	6810005437915S	69267	O	EM	.075	KG	
HDSC 188	3017340	180392	8040000405986N	34897	O	EM	.12	KG	30-NOV
HDSC 188	3017373	161147	6810002811864R	4N760	O	EM	.055	KG	31-DEC
HDSC 188	3017377	161147	6810002811864R	4N760	O	EM	.06	KG	31-DEC
HDSC 188	3017380	161147	6810002811864R	4N760	O	EM	.06	KG	31-DEC
HDSC 188	3017394	179050	6810005437915T	69267	O	EM	.115	KG	
HDSC 188	3017830	179050	6810005437915T	69267	O	EM	.115	KG	
HDSC 188	3017849	179047	6810005437915S	69267	O	EM	.08	KG	
HDSC 188	3017856	179047	6810005437915S	69267	O	EM	.055	KG	
HDSC 188	3017890	161147	6810002811864R	4N760	O	EM	.055	KG	31-DEC
HDSC 188	3017891	161147	6810002811864R	4N760	O	EM	.055	KG	31-DEC
HDSC 188	3017892	161147	6810002811864R	4N760	O	EM	.055	KG	31-DEC
HDSC 188	3017895	161147	6810002811864R	4N760	O	EM	.05	KG	31-DEC
HDSC 188	3017898	161147	6810002811864R	4N760	O	EM	.06	KG	31-DEC
HDSC	3018424	161147	6810002811864R	4N760	O	EM	.055	KG	31-DEC

Material Safety Data Sheet

4225
NE corner - parts cleaning

Product/MSDS Number	146361
Contact Code	U
Fire Code	2
Health Code	U
React Code	U
PPE Code (end group)	

Section 1 Product and Company Identification

Product Name	DEGREASER SOLVENT
Hazard Code	B
CTS Code	N
Active Indicator	NO
Restricted Indicator	NO
Used at Site Indicator	NO
Group Code	MSDS CONVERSION
CAGE	0JVH6
Part Number	PF DEGREASER
Trade Name	PF DEGREASER
Manufacturer's Name	P-T TECHNOLOGIES INC
Date Prepared	01-NOV-1991
Address (number,street, PO Box)	108 4TH AVE SO
City State and Zip Code	SAFETY HARBOR FL, 34695
Mfg Country	
Mfg Info Phone	(813) 726-4644
Mfg Emrg Phone	(813) 726-4644
Product/MSDS Number	146361
UPC Code	
SKU Nr	
NSN	7930013285959
Container Qty	0
Container Size UOM	Kilograms
Container Type	PLASTIC BOTTLES OR JUGS
Container Pressure	Ambient Pressure
PNI	A
Unit of Issue	
Unit Price	
Specification Number	
Specification Type/Grade/Class	

Section 2a Hazardous Ingredients

Ingredient #	01
Ingredient Name	
CAS Number	
State Pollutant ID	
NIOSH Number	1004032PO
Proprietary Indicator	YES
Percent Low	
Percent High	
Calculated Percent	.9
OSHA PEL	N/K
ACGIH TLV	N/K
Recommended Limit	N/K
Molecular Weight	
Vapor Pressure	
Vapor Pressure UOM	
Vapor Temperature	
Vapor Temperature UOM	
Vapor Pressure Source	
Exempt Indicator	NO
VOC Reactivity Code	
Ingredient #	02
Ingredient Name	
CAS Number	

State Pollutant ID	
NIOSH Number	GW6360000
Proprietary Indicator	YES
Percent Low	
Percent High	
Calculated Percent	.3
OSHA PEL	N/K
ACGIH TLV	N/K
Recommended Limit	N/K
Molecular Weight	
Vapor Pressure	
Vapor Pressure UOM	
Vapor Temperature	
Vapor Temperature UOM	
Vapor Pressure Source	
Exempt Indicator	NO
VOC Reactivity Code	

Section 2b Other Ingredients

Section 3 Hazards Identification

Hazard Category 1	
Hazard Category 2	
Inhalation	Y
Skin	Y
Eyes	SAFETY GLASSES
Ingestion	Y
Carcinogenicity	U
NTP	NO
IARC Monographs	NO
OSHA Regulated	NO
Acute Indicator	U
Chronic Indicator	U
Carcinogen Explanation	NONE
Health Hazards	INGESTION: NAUSEA, VOMITING, & GASTROINTESTINAL IRRITATION. MAY CAUSE INJURY IF ASPIRATED INTO LUNGS. INHALATION: IRRITATION OF THE RESPIRATORY TRACT, NAUSEA, DIZZINESS, HEADACHE. SKIN: DEFATTING, DRYNESS, DERMATITIS. EYES: IRRITATION, TEARING & REDNESS.
Specific Hazards and Precautions	

Section 4 First Aid Measures

First Aid Procedures for Inhalation	
First Aid Procedures for Skin Contact	
First Aid Procedures for Eye contact	
First Aid Procedures for Ingestion	
First Aid Procedures for Other Contact	
Emergency First Aid	SKIN: WASH THOROUGHLY W/SOAP & WATER. EYES: FLUSH W/WATER FOR 15 MINS. INHALATION: MOVE TO FRESH AIR. IF BREATHING IS DIFFICULT. INGESTION: DON'T INDUCE VOMITING. OBTAIN MEDICAL ATTENTION IN ALL CASES.

Section 5 Fire Fighting Measures

Flash Point Operator	=
Flash Point Temperature	144
Flash Point Scale	F
Flash Point Method	TAG CLOSED CUP
Flash Point Comments	
Extinguishing Media	CO2, FOAM, OR DRY CHEMICAL
Fire Fighting Procedures	CLASS B FIRE PROCEDURES. WEAR NIOSH APPROVED RESPIRATOR W/FULL PROTECTIVE GEAR.
Unusual Fire and Explosive Hazards	N/K
Explosion Limits Lower %	0.6%
Explosion Limits Upper %	7%

Section 6 Environmental Release Measures

Steps to be taken in case material is released or spilled	REMOVE IGNITION SOURCES. CONTAIN THE SPILL. RECOVER FREE PRODUCT. ABSORB W/SUITABLE CHEMICAL ABSORBENT FOR DISPOSAL.
Neutralizing Agents	N/K

Section 7 Handling and Storage

Contact Code	U
Fire Code	2
Health Code	U
React Code	U
PPE Code	
Storage Type	
Hazardous Storage Compatibility Code	
Precautions to be taken in handling and storage	THIS PRODUCT IS BIODEGRADABLE. HANDLE AS COMBUSTIBLE LIQUID. KEEP PRODUCT CONTAINERS CLOSED WHEN NOT IN USE.
Other Precautions	AVOID CONTACT W/SKIN & EYES.

Section 8 Exposure Controls/Personal Protection

Protect Skin?	NO
Protective Gloves	CHEMICAL RESISTANT
Protect Respiratory?	NO
Respiratory Protection	NONE NORMALLY REQUIRED W/ADEQUATE VENTILATION
Ventilation	NORMAL IS USUALLY ADEQUATE TO KEEP <TLV.
Protect Eyes?	NO
Eye Protection	SAFETY GLASSES
Other Protective Clothing	N/K
Work/Hygienic Practices	WASH THOROUGHLY AFTER HANDLING. REMOVE/WASH CONTAMINATED CLOTHING BEFORE REUSE.
Supplemental Safety and Health Data	N/K

Section 9 Physical/Chemical Properties

Vapor Pressure	<1
Vapor Pressure UOM	
Vapor Temperature	
Vapor Temperature UOM	
Calculated Vapor Pressure	
Calculated Vapor Pressure UOM	
Calculated Vapor Temperature	
Calculated Vapor Temperature UOM	
Vapor Density	>1
Evaporation Rate	N/K
Solubility in Water	INSOLUBLE
pH	N/R
Appearance and Odor	COLORLESS LIQUID W/FAINT CITRUS ODOR
Boiling Point	380-430F
Melting Point	N/K
Decomp Temperature	N/K
Net Propellant Weight	
Corrosion Rate	N/K
Specific Gravity	0.76
Calculated Specific Gravity	.76
Percent Volatile Volume	
Percent Volatile Weight	100
Physical State	Liquid
Temperature Code	Ambient Temperature
Exemption Code	7
Volatile LBS/GAL	
ARC1	
ARC2	
ARC3	
ARC4	
Pure Indicator	No

Section 10 Stability and Reactivity

Product/MSDS Number 146361

Stability	Yes
Conditions to Avoid	IGNITION SOURCES
Incompatibility	N/K
Hazardous Decomposition or Byproducts	CO, CO & SMOKE
Hazardous Polymerization	NO
Conditions to Avoid	N/K

Section 11 Toxicological Information

Signs and Symptoms of Exposure	INGESTION: NAUSEA, VOMITING & GASTROINTESTINAL IRRITATION. MAY CAUSE INJURY IF ASPIRATED INTO LUNGS. INHALATION: IRRITATION OF THE RESPIRATORY TRACT, NAUSEA, DIZZINESS, HEADACHE. SKIN: DEFATTING, DRYNESS, DERMATITIS. EYES: IRRITATION, TEARING & REDNESS.
Medical Conditions	N/K
Reproductive Toxin	NO
LD50-LC50 Mixture	ORAL RAT LD50: 5 G/KG

Section 12 Disposal Considerations

Waste Disposal Method	SOAK UP W/ABSORBENT MATERIAL FOR INCINERATION OR BURIAL IN APPROVED LANDFILL, AWAY FROM GROUND WATERS. OBSERVE LOCAL, STATE, & FEDERAL REGULATIONS.
Disposal Code	

Section 13 Transporter Information

Proper Shipping Name	
UN/NA	
Number	
Page Nr	
Package Group	

Section 14 Regulatory Information

Applicable Chemical Lists	
VOC Grams Per Liter	
VOC Pounds Per Gallon	
VOC Ounces Per Gallon	
VOC Comments	
Permit Constraint Type	
Inorganic HAP	
HAP UOM	
Organic HAP	
HAP UOM	

Section 15 Other Information

HMIS MSDS Number	
Components of the following kits	
MSDS Created By	
MSDS Creation Date	22-MAY-2000
MSDS Source	
MSDS Comments	UPDATED FLASH POINT DATA. 22MAY00
Current as of Date	06-FEB-1992
Mfg Revision Date	
Update Date	21-DEC-2005
Update User	admin5
Preparer Company	P-T TECHNOLOGIES INC
MSDS Preparer Name	
Address	108 4TH AVE SO
City	SAFETY HARBOR
State/Province	FL
Postal Code	34695

HAZARDOUS PROCESSES OFFICE

Chemical Inventory

Provided by MCAS Cherry Point - 13October2011

Date In	Building	Shop	MSDS	CAS Number	Chemical Name	NSN	Item Name
05-Jul-11	137	94105A	179932	107062	1,2-DCA	9150HAZMT1612	SOLID FILM LUBRICANT, LUBE-LOK 4396 DILUTED (GL)
16-Jul-11	137	94105A	179932	107062	1,2-DCA	9150HAZMT1612	SOLID FILM LUBRICANT, LUBE-LOK 4396 DILUTED (GL)
29-Jul-11	137	94105A	179932	107062	1,2-DCA	9150HAZMT1612	SOLID FILM LUBRICANT, LUBE-LOK 4396 DILUTED (GL)
08-Aug-11	137	94105A	179932	107062	1,2-DCA	9150HAZMT1612	SOLID FILM LUBRICANT, LUBE-LOK 4396 DILUTED (GL)
22-Aug-11	137	94105A	179932	107062	1,2-DCA	9150HAZMT1612	SOLID FILM LUBRICANT, LUBE-LOK 4396 DILUTED (GL)
07-Sep-11	137	94105A	179932	107062	1,2-DCA	9150HAZMT1612	SOLID FILM LUBRICANT, LUBE-LOK 4396 DILUTED (GL)
19-Sep-11	137	94105A	179932	107062	1,2-DCA	9150HAZMT1612	SOLID FILM LUBRICANT, LUBE-LOK 4396 DILUTED (GL)
26-May-11	129	94501A	179284	156605	1,2-DCE	6850HAZMT1464	FLUX REMOVER (CN)
02-Jun-11	129	94501A	179284	156605	1,2-DCE	6850HAZMT1464	FLUX REMOVER (CN)
06-May-11	133	94501A	179284	156605	1,2-DCE	6850HAZMT1464	FLUX REMOVER (CN)
13-May-11	133	94501A	179284	156605	1,2-DCE	6850HAZMT1464	FLUX REMOVER (CN)
19-May-11	133	94501A	179284	156605	1,2-DCE	6850HAZMT1464	FLUX REMOVER (CN)
23-May-11	133	94501A	179284	156605	1,2-DCE	6850HAZMT1464	FLUX REMOVER (CN)
03-Jun-11	133	94501A	179284	156605	1,2-DCE	6850HAZMT1464	FLUX REMOVER (CN)
20-Jun-11	133	94501A	179284	156605	1,2-DCE	6850HAZMT1464	FLUX REMOVER (CN)
21-Jun-11	133	93112A	163842	156605	1,2-DCE	6850HAZMT1141	CLEANING COMPOUND,SOLVENT (DR=55GL/550LB)
27-Jun-11	133	94501A	179284	156605	1,2-DCE	6850HAZMT1464	FLUX REMOVER (CN)
02-May-11	137	94802A	179284	156605	1,2-DCE	6850HAZMT1464	FLUX REMOVER (CN)
02-May-11	137	94105A	179284	156605	1,2-DCE	6850HAZMT1464	FLUX REMOVER (CN)
02-May-11	137	94403A	162530	156605	1,2-DCE	8030000592761	ANTISEIZE COMPOUND (CN=0.25 LB)
02-May-11	137	94304A	162530	156605	1,2-DCE	8030000592761	ANTISEIZE COMPOUND (CN=0.25 LB)
03-May-11	137	94802A	179284	156605	1,2-DCE	6850HAZMT1464	FLUX REMOVER (CN)
03-May-11	137	94403A	162530	156605	1,2-DCE	8030000592761	ANTISEIZE COMPOUND (CN=0.25 LB)
03-May-11	137	94105A	179284	156605	1,2-DCE	6850HAZMT1464	FLUX REMOVER (CN)
04-May-11	137	94105A	179284	156605	1,2-DCE	6850HAZMT1464	FLUX REMOVER (CN)
04-May-11	137	94802A	179284	156605	1,2-DCE	6850HAZMT1464	FLUX REMOVER (CN)
05-May-11	137	94105A	179284	156605	1,2-DCE	6850HAZMT1464	FLUX REMOVER (CN)
05-May-11	137	94404A	162530	156605	1,2-DCE	8030000592761	ANTISEIZE COMPOUND (CN=0.25 LB)
05-May-11	137	95443A	179284	156605	1,2-DCE	6850HAZMT1464	FLUX REMOVER (CN)
05-May-11	137	95441A	179284	156605	1,2-DCE	6850HAZMT1464	FLUX REMOVER (CN)
05-May-11	137	94802A	179284	156605	1,2-DCE	6850HAZMT1464	FLUX REMOVER (CN)
06-May-11	137	95446A	179284	156605	1,2-DCE	6850HAZMT1464	FLUX REMOVER (CN)
06-May-11	137	95446A	162530	156605	1,2-DCE	8030000592761	ANTISEIZE COMPOUND (CN=0.25 LB)
06-May-11	137	94802A	179284	156605	1,2-DCE	6850HAZMT1464	FLUX REMOVER (CN)
06-May-11	137	94105A	179284	156605	1,2-DCE	6850HAZMT1464	FLUX REMOVER (CN)
09-May-11	137	94105A	179284	156605	1,2-DCE	6850HAZMT1464	FLUX REMOVER (CN)
09-May-11	137	94802A	179284	156605	1,2-DCE	6850HAZMT1464	FLUX REMOVER (CN)
09-May-11	137	94404A	162530	156605	1,2-DCE	8030000592761	ANTISEIZE COMPOUND (CN=0.25 LB)
10-May-11	137	94105A	179284	156605	1,2-DCE	6850HAZMT1464	FLUX REMOVER (CN)
10-May-11	137	94802A	179284	156605	1,2-DCE	6850HAZMT1464	FLUX REMOVER (CN)
11-May-11	137	94802A	179284	156605	1,2-DCE	6850HAZMT1464	FLUX REMOVER (CN)
12-May-11	137	95441A	179284	156605	1,2-DCE	6850HAZMT1464	FLUX REMOVER (CN)
12-May-11	137	94802A	179284	156605	1,2-DCE	6850HAZMT1464	FLUX REMOVER (CN)
12-May-11	137	94105A	179284	156605	1,2-DCE	6850HAZMT1464	FLUX REMOVER (CN)
13-May-11	137	94402A	162530	156605	1,2-DCE	8030000592761	ANTISEIZE COMPOUND (CN=0.25 LB)
13-May-11	137	94105A	179284	156605	1,2-DCE	6850HAZMT1464	FLUX REMOVER (CN)
13-May-11	137	95441A	179284	156605	1,2-DCE	6850HAZMT1464	FLUX REMOVER (CN)
13-May-11	137	94802A	179284	156605	1,2-DCE	6850HAZMT1464	FLUX REMOVER (CN)
16-May-11	137	95441A	179284	156605	1,2-DCE	6850HAZMT1464	FLUX REMOVER (CN)
16-May-11	137	94802A	179284	156605	1,2-DCE	6850HAZMT1464	FLUX REMOVER (CN)
16-May-11	137	94304A	162530	156605	1,2-DCE	8030000592761	ANTISEIZE COMPOUND (CN=0.25 LB)
16-May-11	137	94105A	179284	156605	1,2-DCE	6850HAZMT1464	FLUX REMOVER (CN)
17-May-11	137	94105A	179284	156605	1,2-DCE	6850HAZMT1464	FLUX REMOVER (CN)
17-May-11	137	94802A	179284	156605	1,2-DCE	6850HAZMT1464	FLUX REMOVER (CN)
17-May-11	137	94403A	162530	156605	1,2-DCE	8030000592761	ANTISEIZE COMPOUND (CN=0.25 LB)
18-May-11	137	94802A	179284	156605	1,2-DCE	6850HAZMT1464	FLUX REMOVER (CN)
18-May-11	137	94105A	179284	156605	1,2-DCE	6850HAZMT1464	FLUX REMOVER (CN)

Chemical Inventory

Provided by MCAS Cherry Point - 13October2011

Date In	Building	Shop	MSDS	CAS Number	Chemical Name	NSN	Item Name
19-May-11	137	95446A	179284	156605	1,2-DCE	6850HAZMT1464	FLUX REMOVER (CN)
19-May-11	137	95442A	179284	156605	1,2-DCE	6850HAZMT1464	FLUX REMOVER (CN)
19-May-11	137	94802A	179284	156605	1,2-DCE	6850HAZMT1464	FLUX REMOVER (CN)
19-May-11	137	94105A	179284	156605	1,2-DCE	6850HAZMT1464	FLUX REMOVER (CN)
20-May-11	137	94802A	179284	156605	1,2-DCE	6850HAZMT1464	FLUX REMOVER (CN)
20-May-11	137	94802A	178696	156605	1,2-DCE	6850014590108	CLEANING COMPOUND (GL)
20-May-11	137	94105A	179284	156605	1,2-DCE	6850HAZMT1464	FLUX REMOVER (CN)
21-May-11	137	94802A	179284	156605	1,2-DCE	6850HAZMT1464	FLUX REMOVER (CN)
23-May-11	137	95441A	179284	156605	1,2-DCE	6850HAZMT1464	FLUX REMOVER (CN)
23-May-11	137	94802A	179284	156605	1,2-DCE	6850HAZMT1464	FLUX REMOVER (CN)
23-May-11	137	94105A	179284	156605	1,2-DCE	6850HAZMT1464	FLUX REMOVER (CN)
24-May-11	137	95441A	179284	156605	1,2-DCE	6850HAZMT1464	FLUX REMOVER (CN)
24-May-11	137	94802A	179284	156605	1,2-DCE	6850HAZMT1464	FLUX REMOVER (CN)
24-May-11	137	94105A	179284	156605	1,2-DCE	6850HAZMT1464	FLUX REMOVER (CN)
25-May-11	137	94802A	179284	156605	1,2-DCE	6850HAZMT1464	FLUX REMOVER (CN)
25-May-11	137	94105A	179284	156605	1,2-DCE	6850HAZMT1464	FLUX REMOVER (CN)
25-May-11	137	94401A	162530	156605	1,2-DCE	8030000592761	ANTISEIZE COMPOUND (CN=0.25 LB)
25-May-11	137	95441A	179284	156605	1,2-DCE	6850HAZMT1464	FLUX REMOVER (CN)
25-May-11	137	94304A	162530	156605	1,2-DCE	8030000592761	ANTISEIZE COMPOUND (CN=0.25 LB)
26-May-11	137	95441A	179284	156605	1,2-DCE	6850HAZMT1464	FLUX REMOVER (CN)
26-May-11	137	94802A	179284	156605	1,2-DCE	6850HAZMT1464	FLUX REMOVER (CN)
26-May-11	137	94105A	179284	156605	1,2-DCE	6850HAZMT1464	FLUX REMOVER (CN)
27-May-11	137	94802A	179284	156605	1,2-DCE	6850HAZMT1464	FLUX REMOVER (CN)
27-May-11	137	94105A	179284	156605	1,2-DCE	6850HAZMT1464	FLUX REMOVER (CN)
31-May-11	137	94105A	179284	156605	1,2-DCE	6850HAZMT1464	FLUX REMOVER (CN)
01-Jun-11	137	95441A	179284	156605	1,2-DCE	6850HAZMT1464	FLUX REMOVER (CN)
01-Jun-11	137	94802A	179284	156605	1,2-DCE	6850HAZMT1464	FLUX REMOVER (CN)
01-Jun-11	137	94105A	179284	156605	1,2-DCE	6850HAZMT1464	FLUX REMOVER (CN)
02-Jun-11	137	95441A	179284	156605	1,2-DCE	6850HAZMT1464	FLUX REMOVER (CN)
02-Jun-11	137	94802A	179284	156605	1,2-DCE	6850HAZMT1464	FLUX REMOVER (CN)
02-Jun-11	137	94105A	179284	156605	1,2-DCE	6850HAZMT1464	FLUX REMOVER (CN)
03-Jun-11	137	94802A	179284	156605	1,2-DCE	6850HAZMT1464	FLUX REMOVER (CN)
03-Jun-11	137	94105A	179284	156605	1,2-DCE	6850HAZMT1464	FLUX REMOVER (CN)
06-Jun-11	137	94105A	179284	156605	1,2-DCE	6850HAZMT1464	FLUX REMOVER (CN)
06-Jun-11	137	40000A	179284	156605	1,2-DCE	6850HAZMT1464	FLUX REMOVER (CN)
06-Jun-11	137	94304A	162530	156605	1,2-DCE	8030000592761	ANTISEIZE COMPOUND (CN=0.25 LB)
06-Jun-11	137	94403A	162530	156605	1,2-DCE	8030000592761	ANTISEIZE COMPOUND (CN=0.25 LB)
06-Jun-11	137	94404A	162530	156605	1,2-DCE	8030000592761	ANTISEIZE COMPOUND (CN=0.25 LB)
06-Jun-11	137	94802A	179284	156605	1,2-DCE	6850HAZMT1464	FLUX REMOVER (CN)
06-Jun-11	137	95441A	179284	156605	1,2-DCE	6850HAZMT1464	FLUX REMOVER (CN)
07-Jun-11	137	94105A	179284	156605	1,2-DCE	6850HAZMT1464	FLUX REMOVER (CN)
07-Jun-11	137	94402A	162530	156605	1,2-DCE	8030000592761	ANTISEIZE COMPOUND (CN=0.25 LB)
07-Jun-11	137	94802A	179284	156605	1,2-DCE	6850HAZMT1464	FLUX REMOVER (CN)
07-Jun-11	137	94403A	162530	156605	1,2-DCE	8030000592761	ANTISEIZE COMPOUND (CN=0.25 LB)
08-Jun-11	137	94105A	179284	156605	1,2-DCE	6850HAZMT1464	FLUX REMOVER (CN)
08-Jun-11	137	95441A	179284	156605	1,2-DCE	6850HAZMT1464	FLUX REMOVER (CN)
08-Jun-11	137	94802A	179284	156605	1,2-DCE	6850HAZMT1464	FLUX REMOVER (CN)
08-Jun-11	137	94304A	162530	156605	1,2-DCE	8030000592761	ANTISEIZE COMPOUND (CN=0.25 LB)
09-Jun-11	137	95441A	179284	156605	1,2-DCE	6850HAZMT1464	FLUX REMOVER (CN)
09-Jun-11	137	94802A	179284	156605	1,2-DCE	6850HAZMT1464	FLUX REMOVER (CN)
09-Jun-11	137	94105A	179284	156605	1,2-DCE	6850HAZMT1464	FLUX REMOVER (CN)
10-Jun-11	137	94802A	179284	156605	1,2-DCE	6850HAZMT1464	FLUX REMOVER (CN)
10-Jun-11	137	94105A	179284	156605	1,2-DCE	6850HAZMT1464	FLUX REMOVER (CN)
13-Jun-11	137	94802A	179284	156605	1,2-DCE	6850HAZMT1464	FLUX REMOVER (CN)
13-Jun-11	137	94105A	179284	156605	1,2-DCE	6850HAZMT1464	FLUX REMOVER (CN)
14-Jun-11	137	94802A	179284	156605	1,2-DCE	6850HAZMT1464	FLUX REMOVER (CN)
14-Jun-11	137	94304A	162530	156605	1,2-DCE	8030000592761	ANTISEIZE COMPOUND (CN=0.25 LB)

Chemical Inventory

Provided by MCAS Cherry Point - 13October2011

Date In	Building	Shop	MSDS	CAS Number	Chemical Name	NSN	Item Name
15-Jun-11	137	94802A	179284	156605	1,2-DCE	6850HAZMT1464	FLUX REMOVER (CN)
15-Jun-11	137	94304A	162530	156605	1,2-DCE	8030000592761	ANTISEIZE COMPOUND (CN=0.25 LB)
15-Jun-11	137	94105A	179284	156605	1,2-DCE	6850HAZMT1464	FLUX REMOVER (CN)
16-Jun-11	137	94802A	179284	156605	1,2-DCE	6850HAZMT1464	FLUX REMOVER (CN)
16-Jun-11	137	94105A	179284	156605	1,2-DCE	6850HAZMT1464	FLUX REMOVER (CN)
17-Jun-11	137	95441A	179284	156605	1,2-DCE	6850HAZMT1464	FLUX REMOVER (CN)
17-Jun-11	137	94802A	179284	156605	1,2-DCE	6850HAZMT1464	FLUX REMOVER (CN)
17-Jun-11	137	94401A	162530	156605	1,2-DCE	8030000592761	ANTISEIZE COMPOUND (CN=0.25 LB)
17-Jun-11	137	94105A	179284	156605	1,2-DCE	6850HAZMT1464	FLUX REMOVER (CN)
20-Jun-11	137	95446A	179284	156605	1,2-DCE	6850HAZMT1464	FLUX REMOVER (CN)
20-Jun-11	137	94802A	179284	156605	1,2-DCE	6850HAZMT1464	FLUX REMOVER (CN)
20-Jun-11	137	94105A	179284	156605	1,2-DCE	6850HAZMT1464	FLUX REMOVER (CN)
21-Jun-11	137	94304A	162530	156605	1,2-DCE	8030000592761	ANTISEIZE COMPOUND (CN=0.25 LB)
21-Jun-11	137	94105A	179284	156605	1,2-DCE	6850HAZMT1464	FLUX REMOVER (CN)
21-Jun-11	137	94802A	179284	156605	1,2-DCE	6850HAZMT1464	FLUX REMOVER (CN)
21-Jun-11	137	95441A	179284	156605	1,2-DCE	6850HAZMT1464	FLUX REMOVER (CN)
22-Jun-11	137	94802A	179284	156605	1,2-DCE	6850HAZMT1464	FLUX REMOVER (CN)
22-Jun-11	137	94404A	162530	156605	1,2-DCE	8030000592761	ANTISEIZE COMPOUND (CN=0.25 LB)
22-Jun-11	137	94304A	162530	156605	1,2-DCE	8030000592761	ANTISEIZE COMPOUND (CN=0.25 LB)
22-Jun-11	137	94105A	179284	156605	1,2-DCE	6850HAZMT1464	FLUX REMOVER (CN)
23-Jun-11	137	94802A	179284	156605	1,2-DCE	6850HAZMT1464	FLUX REMOVER (CN)
23-Jun-11	137	94105A	179284	156605	1,2-DCE	6850HAZMT1464	FLUX REMOVER (CN)
24-Jun-11	137	94105A	179284	156605	1,2-DCE	6850HAZMT1464	FLUX REMOVER (CN)
24-Jun-11	137	94802A	179284	156605	1,2-DCE	6850HAZMT1464	FLUX REMOVER (CN)
25-Jun-11	137	94105A	179284	156605	1,2-DCE	6850HAZMT1464	FLUX REMOVER (CN)
27-Jun-11	137	94802A	179284	156605	1,2-DCE	6850HAZMT1464	FLUX REMOVER (CN)
27-Jun-11	137	94403A	162530	156605	1,2-DCE	8030000592761	ANTISEIZE COMPOUND (CN=0.25 LB)
27-Jun-11	137	94402A	162530	156605	1,2-DCE	8030000592761	ANTISEIZE COMPOUND (CN=0.25 LB)
27-Jun-11	137	94105A	179284	156605	1,2-DCE	6850HAZMT1464	FLUX REMOVER (CN)
28-Jun-11	137	94802A	179284	156605	1,2-DCE	6850HAZMT1464	FLUX REMOVER (CN)
28-Jun-11	137	94105A	179284	156605	1,2-DCE	6850HAZMT1464	FLUX REMOVER (CN)
29-Jun-11	137	95446A	179284	156605	1,2-DCE	6850HAZMT1464	FLUX REMOVER (CN)
29-Jun-11	137	94105A	179284	156605	1,2-DCE	6850HAZMT1464	FLUX REMOVER (CN)
29-Jun-11	137	94802A	179284	156605	1,2-DCE	6850HAZMT1464	FLUX REMOVER (CN)
29-Jun-11	137	94402A	162530	156605	1,2-DCE	8030000592761	ANTISEIZE COMPOUND (CN=0.25 LB)
30-Jun-11	137	94802A	179284	156605	1,2-DCE	6850HAZMT1464	FLUX REMOVER (CN)
30-Jun-11	137	94105A	179284	156605	1,2-DCE	6850HAZMT1464	FLUX REMOVER (CN)
13-May-11	4225	93201A	163842	156605	1,2-DCE	6850HAZMT1141	CLEANING COMPOUND,SOLVENT (DR=55GL/550LB)
10-Jun-11	4225	93201A	163842	156605	1,2-DCE	6850HAZMT1141	CLEANING COMPOUND,SOLVENT (DR=55GL/550LB)
04-May-11	4225	93201A	148816	75092	Methylene Chloride	3439NADCP2950	BRAZING CEMENT
03-May-11	137	94802A	178703	75092	Methylene Chloride	8010012616067	PAINT REMOVER, MILD (CN = 5 GL)
16-May-11	137	94401A	178840	75092	Methylene Chloride	8030011520969	SEALING COMPOUND, POLYURETHANE
31-May-11	137	93111A	178703	75092	Methylene Chloride	8010012616067	PAINT REMOVER, MILD (CN = 5 GL)
13-Jun-11	137	94802A	178703	75092	Methylene Chloride	8010012616067	PAINT REMOVER, MILD (CN = 5 GL)
14-Jun-11	137	95442A	179852	75092	Methylene Chloride	8040HAZMT1598	ACCELERATOR, ADHESIVE, ACRYLIC (KT=50 ML BT)
03-May-11	133	96552A	178840	75092	Methylene Chloride	8030011520969	SEALING COMPOUND, POLYURETHANE
01-Jun-11	133	93202A	178840	75092	Methylene Chloride	8030011520969	SEALING COMPOUND, POLYURETHANE
10-Jun-11	133	93202A	178840	75092	Methylene Chloride	8030011520969	SEALING COMPOUND, POLYURETHANE

Chemical Inventory

Provided by MCAS Cherry Point - 13October2011

Date In	Building	Shop	MSDS	CAS Number	Chemical Name	NSN	Item Name
21-Jun-11	133	93202A	178840	75092	Methylene Chloride	8030011520969	SEALING COMPOUND, POLYURETHANE
22-Jun-11	133	96552A	178840	75092	Methylene Chloride	8030011520969	SEALING COMPOUND, POLYURETHANE
23-Jun-11	133	93202A	178840	75092	Methylene Chloride	8030011520969	SEALING COMPOUND, POLYURETHANE

Appendix E
Data Quality Evaluation

Data Quality Evaluation

1 Data Quality Assessment

This data quality evaluation assesses the effect of the overall analytical process on the "availability" of the analytical data. "Availability" refers to whether results are analytically sound and therefore are available for use by the project team.

The three major categories of data evaluation are laboratory performance, field collection performance (i.e. blank contamination), and matrix interference. Evaluation of laboratory performance is a check for the laboratory's compliance with the method requirements. Additionally, a validator conducts a review of the laboratory data to assess whether the analytical methods were within required control limits. Evaluation of field collection performance, such as blank contamination and field duplicates, involves the review of field quality control (QC) samples and the determination of their effect on the sample results. Evaluation of potential matrix interferences involved the review of several areas of results, including surrogate spike recoveries and duplicate sample results.

The data evaluation and validation is a multi-tiered approach. The process begins with an internal laboratory review, continues with an independent review by a validator, and ends with an overall review by the CH2M HILL project chemistry team. While only the data validator is allowed to apply qualifiers to the data, the process provides a medium for essential communication between the laboratory, validator, and project team, and allows for data quality to be thoroughly evaluated.

1.1 Laboratory Internal Quality Control Review

Prior to releasing the analytical data, the laboratory reviewed both the sample and QC data to verify sample identity, instrument calibration, quantitation limits, dilution factors, numerical computations, accuracy of transcriptions, and chemical interpretations. To define a laboratory QC exceedance and when a laboratory QC exceedance occurs, the laboratory referred to its in-house SOPs and the limits agreed to in the MCAS Cherry Point *Sampling and Analysis Plan*, *Phase II Vapor Intrusion Investigation Operable Unit 1* (CH2M HILL, 2011), hereafter referred to as the UFP-SAP. The SOPs were based on Department of Defense requirements, the requested analytical method, and accumulated laboratory experience. If a laboratory QC exceedance occurred, the situation was reviewed by the appropriate personnel to determine whether it was acceptable or it would require corrective action by the laboratory.

In addition, the QC data were tabulated and the results reviewed to determine whether they were within the limits for accuracy and precision specified in the UFP-SAP (CH2M HILL, 2011). Any non-conforming data was discussed in the data package cover letter and case narrative.

1.2 Data Validation

A data validator reviewed all data packages using the validation criteria outlined in the UFP-SAP (CH2M HILL, 2011). Analytical methods and laboratory standard operating procedures (SOPs) presented in the UFP-SAP were used to evaluate compliance against quality assurance (QA)/QC criteria. If adherence to QA/QC criteria yielded deficiencies, data was considered for qualification. The data qualifiers were those presented in *National Functional Guidelines for Superfund Organic Methods Data Review (EPA, 2008)*. These guidelines were not strictly used for data validation; however, the specific qualifiers listed therein may have been applied to data should non-conformances against the UFP-SAP QA/QC criteria be identified.

The data validation process was focused on the effects of the laboratory's performance and the sample matrices on the analytical results. Areas of review consisted of holding time compliance, surrogate recovery, and method blank contamination, initial and continuing calibration accuracy and precision, laboratory control sample (LCS) accuracy, internal standard response and retention time accuracy, instrument tune criteria accuracy, and duplicate sample precision (laboratory and field duplicates). Additionally, 10% of the laboratory results were recalculated from the raw data and had chromatograms reviewed to verify final laboratory quantitation and identification.

When multiple analyses were performed, the analytical run with the lowest quantitation limits was selected by the validator if the QC criteria were met for that analysis. If a sample was analyzed more than once as a result of concentrations exceeding the calibration range, the data validator selected results from the appropriate dilution.

1.3 General Data Qualifiers and Usability

In general, the data validator examines each data point and determines any effects that QC exceedances may have had. The J-qualification, UJ-qualification, and U-qualification of results are common occurrences and have no adverse effect on the availability of that result to the project team for making decisions. J-qualified results are available, at the reported result, for use as detects as long as they are considered "estimated" by the project team. Human health risk assessment guidance suggests that these qualifiers "indicate uncertainty in the reported concentration of the chemical, but not in its assigned identity. Therefore, these data can be used just as positive data with no qualifiers or codes." In addition, one should use "J-qualified concentrations the same way as positive data that do not have this qualifier" (Risk Assessment Guidance for Superfund: Volume I - Human Health Evaluation Manual. (Part A) EPA/540/1-89/002. Office of Emergency and Remedial Response, U.S. Environmental Protection Agency, Washington, D.C. 1989). U-qualified and UJ-qualified results are available, at the reported quantitation limit, for use as non-detects as long as they are considered "non-detect," "not detected at significantly greater than that in an associated blank" or "non-detect, estimated quantitation limit," as appropriate.

In certain cases, a result is rejected and deemed to be unusable. "Unusable" in this instance is defined as a result that is not analytically sound and is not considered available for use by the project team. In some cases, the project team may still decide to use a rejected result. An example of this occurrence would be if a result is rejected because it is biased extremely high, yet it is still below the project action limits. A conservative decision may be made to consider this result a non-exceedance, even if its concentration was rejected. For that reason, it is important to examine why a result was rejected. For the most part, however, rejected results are not usable, and the R-qualifier is the only qualifier that has an adverse effect on the availability of data. There were no rejected data points in this data set.

1.4 Project-Specific Data Qualifiers and Usability

The following sections examine the data validation qualifiers used on the OU1 indoor air, outdoor air, and sub-slab vapor samples.

1.4.1 Primary Data Validation Qualifiers

The following data validation qualifiers were applied to one or more analytical results:

- **U** – Analyte not detected. Sample was analyzed for this parameter, but it was not detected at a concentration greater than the detection limit.
- **J** - Concentration estimated. The parameter was positively identified and the associated numerical value is the approximate concentration of the parameter in the sample.
- **[NULL] -** Detected. Qualification was not warranted.

1.4.2 Secondary Data Validation Qualifiers

Secondary data validation qualifiers are codes that provide reasoning for a qualification. The secondary data validation qualifiers applied to one or more analytical results resulting in the combinations are presented on the next page.

Validator Qualifier	Qualifier Code	Count	Percent	Available as Reported/Qualified	Explanation
U	NULL	761	58.31%	As reported	Constituent was analyzed for but not detected. Further qualification was not necessary. The result is usable as a nondetect at the reporting limit.
NULL	NULL	257	19.69%	As reported	Constituent was analyzed for and detected. Further qualification was not necessary. The result is usable at the concentration reported.
J	NULL	232	17.78%	As reported	Constituent was analyzed for and detected. The detection was less than the quantitation limit and therefore J- qualified by the laboratory. The result is usable as a detect at the concentration reported.
U	MBL	55	4.21%	As qualified	Constituent was analyzed for and detected; however, the detection has been attributed to method blank contamination. The result was U-qualified as "not detected" due to method blank contamination. The result is usable as a nondetect as qualified, thus, there is no impact on the availability of data for use by the project team.
Total:		1305	100.00%		

2 Data Quality Evaluation

The purpose of this data quality evaluation is to summarize the findings of the data validation effort and any effects it found concerning the availability of the data for the Phase II Vapor Intrusion (VI) Investigation at OU 1. All samples were analyzed by Columbia Analytical Services in Simi Valley, California. Sub-slab soil gas, outdoor air, and indoor air samples were analyzed by the Environmental Protection Agency (EPA) compendium method TO-15. The data packages were validated by the data validation team at CH2M HILL, using the UFP-SAP for QA/QC criteria, and referring to the analytical method and USEPA National Functional Guidelines (EPA, 2008) for qualification guidance.

The laboratory utilized primary qualifiers to represent “non-detect”, “estimated”, and “detected.” Any other extraneous laboratory qualifiers, such as those that signify that the sample was diluted or associated with a particular method blank, were superseded by the data validation qualifiers discussed in this Data Quality Evaluation. The data validator utilized U-qualifiers to represent “non-detect”. Detected results are represented by “NULL” or “J” in the tables below; J-qualifiers indicate that some results are estimated. No other primary qualifiers were applied to the Phase II VI data by the validator. These qualifiers indicate that data are available for use by the project team.

2.1 Sub-slab Soil Gas Data

This section evaluates the analytical results of the sub-slab soil gas samples collected on one of the following days: May 22-24, June 6, 8, 10, 2011.

Counting chlorinated VOCs in all field samples, 705 data points were generated. The table below shows the number of results that were qualified. All results are usable as detects or non-detects. For a general explanation of qualifier definitions, refer to Section 1.4 above; a detailed discussion of sub-slab soil gas usability follows.

Validator Qualifier	Qualifier Code	Count	Percent
U	NULL	365	51.77%
NULL	NULL	173	24.54%
J	NULL	138	19.57%
U	MBL	29	4.11%
		705	100.00%

100.00% not R-flagged and available for use

The qualification of U, MBL was applied to 29 methylene chloride results, which equaled 60% of all evaluated methylene chloride results, 4.11% of all sub-slab soil gas chlorinated VOC results. Results qualified U, MBL are considered “attributable to blank contamination” and are usable as nondetects by risk assessors.

2.2 Outdoor Air Data

This section evaluates the analytical results of the near-slab vapor samples collected on one of the following days: May 22, June 7-9, 2011.

Counting chlorinated VOCs in all field samples, 90 data points were generated. The table below shows the number of results that were qualified. All results are usable as detects or non-detects. For a general explanation of qualifier definitions, refer to Section 1.4 above; a detailed discussion of sub-slab soil gas usability follows.

Validator Qualifier	Qualifier Code	Count	Percent
U	NULL	63	70.00%
J	NULL	14	15.56%
NULL	NULL	10	11.11%
U	MBL	3	3.33%
		90	100.00%

100.00% not R-flagged and available for use

The qualification of U, MBL was applied to 3 methylene chloride results, which equaled 50% of all evaluated methylene chloride results, 3.33% of all outdoor air chlorinated VOC results. Results qualified U, MBL are considered “attributable to blank contamination” and are usable as nondetects by risk assessors.

2.3 Indoor Air Data

This evaluation assesses the analytical results of the indoor air samples collected on one of the following days: May 22-25, June 7-8, 2011.

Counting chlorinated VOCs in all field samples, 510 data points were generated. The table below shows the number of results that were qualified. All results are usable as detects or non-detects. For a general explanation of qualifier definitions, refer to Section 1.4 above; a detailed discussion of sub-slab soil gas usability follows.

Validator Qualifier	Qualifier Code	Count	Percent
U	NULL	333	65.29%
J	NULL	80	15.69%
NULL	NULL	74	14.51%
U	MBL	23	4.51%
		510	100.00%

100.00% not R-flagged and available for use

The qualification of U, MBL was applied to 23 methylene chloride results, which equaled 68% of all evaluated methylene chloride results, 4.51% of all indoor air chlorinated VOC results. Results qualified U, MBL are considered “attributable to blank contamination” and are usable as nondetects by risk assessors.

3 Overall Assessment

The data quality evaluation demonstrated that 58.31% of the laboratory results were detects and no further qualification was warranted. Another 19.69% of the results were reported by the laboratory as non-detects (U-qualified) and no further qualification was necessary. The laboratory J-qualified 17.78% of the results because the result was less than the limit of quantitation; results J-qualified for this reason are also usable as reported by the laboratory. Therefore, 95.79% of the results are acceptable as reported by the laboratory. During validation the other 4.21% of results for this dataset were qualified due to method blank contamination of a common lab contaminant, methylene chloride.

Data collected during the Phase II VI Investigation at OU 1 are found to be of exceptional quality. No data was rejected due to QA/QC deficiencies and all data is available for use by the project team.

Appendix F
Analytical Data

	A	B	C	D	E	F	G	H	I	J	K	L	M	N	O	P	Q	R	S
1	CONTRACT_ID	DO_CTO_NUMBER	PHASE	INSTALLATION_ID	SAMPLE_NAME	CH2M_CODE	ANALYSIS_GROUP	ANALYTICAL_METHOD	PRC_CODE	LAB_CODE	LAB_NAME	LEACHATE_METHOD	SAMPLE_BASIS	EXTRACTION_METHOD	RESULT_TYPE	LAB_QC_TYPE	SAMPLE_MEDIUM	QC_LEVEL	DATETIME_COLLECTED
2	N6247008D1000	0097		CHERRY_POINT_MCAS	OU1-52IA01-11B	NONE	VOA	TO-15	VOA	CASR_SV	COLUMBIA ANALYTICAL SERVICES, SIMI VALLEY, CA		AIR	NONE	000	REG	A	4	05/22/2011 09:08
3	N6247008D1000	0097		CHERRY_POINT_MCAS	OU1-52IA01-11B	NONE	VOA	TO-15	VOA	CASR_SV	COLUMBIA ANALYTICAL SERVICES, SIMI VALLEY, CA		AIR	NONE	000	REG	A	4	05/22/2011 09:08
4	N6247008D1000	0097		CHERRY_POINT_MCAS	OU1-52IA01-11B	NONE	VOA	TO-15	VOA	CASR_SV	COLUMBIA ANALYTICAL SERVICES, SIMI VALLEY, CA		AIR	NONE	000	REG	A	4	05/22/2011 09:08
5	N6247008D1000	0097		CHERRY_POINT_MCAS	OU1-52IA01-11B	NONE	VOA	TO-15	VOA	CASR_SV	COLUMBIA ANALYTICAL SERVICES, SIMI VALLEY, CA		AIR	NONE	000	REG	A	4	05/22/2011 09:08
6	N6247008D1000	0097		CHERRY_POINT_MCAS	OU1-52IA01-11B	NONE	VOA	TO-15	VOA	CASR_SV	COLUMBIA ANALYTICAL SERVICES, SIMI VALLEY, CA		AIR	NONE	000	REG	A	4	05/22/2011 09:08
7	N6247008D1000	0097		CHERRY_POINT_MCAS	OU1-52IA01-11B	NONE	VOA	TO-15	VOA	CASR_SV	COLUMBIA ANALYTICAL SERVICES, SIMI VALLEY, CA		AIR	NONE	000	REG	A	4	05/22/2011 09:08
8	N6247008D1000	0097		CHERRY_POINT_MCAS	OU1-52IA01-11B	NONE	VOA	TO-15	VOA	CASR_SV	COLUMBIA ANALYTICAL SERVICES, SIMI VALLEY, CA		AIR	NONE	000	REG	A	4	05/22/2011 09:08
9	N6247008D1000	0097		CHERRY_POINT_MCAS	OU1-52IA01-11B	NONE	VOA	TO-15	VOA	CASR_SV	COLUMBIA ANALYTICAL SERVICES, SIMI VALLEY, CA		AIR	NONE	000	REG	A	4	05/22/2011 09:08
10	N6247008D1000	0097		CHERRY_POINT_MCAS	OU1-52IA01-11B	NONE	VOA	TO-15	VOA	CASR_SV	COLUMBIA ANALYTICAL SERVICES, SIMI VALLEY, CA		AIR	NONE	000	REG	A	4	05/22/2011 09:08
11	N6247008D1000	0097		CHERRY_POINT_MCAS	OU1-52IA01-11B	NONE	VOA	TO-15	VOA	CASR_SV	COLUMBIA ANALYTICAL SERVICES, SIMI VALLEY, CA		AIR	NONE	000	REG	A	4	05/22/2011 09:08
12	N6247008D1000	0097		CHERRY_POINT_MCAS	OU1-52IA01-11B	NONE	VOA	TO-15	VOA	CASR_SV	COLUMBIA ANALYTICAL SERVICES, SIMI VALLEY, CA		AIR	NONE	000	REG	A	4	05/22/2011 09:08
13	N6247008D1000	0097		CHERRY_POINT_MCAS	OU1-52IA01-11B	NONE	VOA	TO-15	VOA	CASR_SV	COLUMBIA ANALYTICAL SERVICES, SIMI VALLEY, CA		AIR	NONE	000	REG	A	4	05/22/2011 09:08
14	N6247008D1000	0097		CHERRY_POINT_MCAS	OU1-52IA01-11B	NONE	VOA	TO-15	VOA	CASR_SV	COLUMBIA ANALYTICAL SERVICES, SIMI VALLEY, CA		AIR	NONE	000	REG	A	4	05/22/2011 09:08
15	N6247008D1000	0097		CHERRY_POINT_MCAS	OU1-52IA01-11B	NONE	VOA	TO-15	VOA	CASR_SV	COLUMBIA ANALYTICAL SERVICES, SIMI VALLEY, CA		AIR	NONE	000	REG	A	4	05/22/2011 09:08
16	N6247008D1000	0097		CHERRY_POINT_MCAS	OU1-52IA01-11B	NONE	VOA	TO-15	VOA	CASR_SV	COLUMBIA ANALYTICAL SERVICES, SIMI VALLEY, CA		AIR	NONE	000	REG	A	4	05/22/2011 09:08
17	N6247008D1000	0097		CHERRY_POINT_MCAS	OU1-52IA01-11B	NONE	VOA	TO-15	VOA	CASR_SV	COLUMBIA ANALYTICAL SERVICES, SIMI VALLEY, CA		AIR	NONE	000	REG	A	4	05/22/2011 09:08
18	N6247008D1000	0097		CHERRY_POINT_MCAS	OU1-52IA01-11B	NONE	VOA	TO-15	VOA	CASR_SV	COLUMBIA ANALYTICAL SERVICES, SIMI VALLEY, CA		AIR	NONE	000	REG	A	4	05/22/2011 09:08
19	N6247008D1000	0097		CHERRY_POINT_MCAS	OU1-52IA01-11B	NONE	VOA	TO-15	VOA	CASR_SV	COLUMBIA ANALYTICAL SERVICES, SIMI VALLEY, CA		AIR	NONE	000	REG	A	4	05/22/2011 09:08
20	N6247008D1000	0097		CHERRY_POINT_MCAS	OU1-52IA02-11B	NONE	VOA	TO-15	VOA	CASR_SV	COLUMBIA ANALYTICAL SERVICES, SIMI VALLEY, CA		AIR	NONE	000	REG	A	4	05/22/2011 09:05
21	N6247008D1000	0097		CHERRY_POINT_MCAS	OU1-52IA02-11B	NONE	VOA	TO-15	VOA	CASR_SV	COLUMBIA ANALYTICAL SERVICES, SIMI VALLEY, CA		AIR	NONE	000	REG	A	4	05/22/2011 09:05
22	N6247008D1000	0097		CHERRY_POINT_MCAS	OU1-52IA02-11B	NONE	VOA	TO-15	VOA	CASR_SV	COLUMBIA ANALYTICAL SERVICES, SIMI VALLEY, CA		AIR	NONE	000	REG	A	4	05/22/2011 09:05
23	N6247008D1000	0097		CHERRY_POINT_MCAS	OU1-52IA02-11B	NONE	VOA	TO-15	VOA	CASR_SV	COLUMBIA ANALYTICAL SERVICES, SIMI VALLEY, CA		AIR	NONE	000	REG	A	4	05/22/2011 09:05
24	N6247008D1000	0097		CHERRY_POINT_MCAS	OU1-52IA02-11B	NONE	VOA	TO-15	VOA	CASR_SV	COLUMBIA ANALYTICAL SERVICES, SIMI VALLEY, CA		AIR	NONE	000	REG	A	4	05/22/2011 09:05
25	N6247008D1000	0097		CHERRY_POINT_MCAS	OU1-52IA02-11B	NONE	VOA	TO-15	VOA	CASR_SV	COLUMBIA ANALYTICAL SERVICES, SIMI VALLEY, CA		AIR	NONE	000	REG	A	4	05/22/2011 09:05
26	N6247008D1000	0097		CHERRY_POINT_MCAS	OU1-52IA02-11B	NONE	VOA	TO-15	VOA	CASR_SV	COLUMBIA ANALYTICAL SERVICES, SIMI VALLEY, CA		AIR	NONE	000	REG	A	4	05/22/2011 09:05
27	N6247008D1000	0097		CHERRY_POINT_MCAS	OU1-52IA02-11B	NONE	VOA	TO-15	VOA	CASR_SV	COLUMBIA ANALYTICAL SERVICES, SIMI VALLEY, CA		AIR	NONE	000	REG	A	4	05/22/2011 09:05
28	N6247008D1000	0097		CHERRY_POINT_MCAS	OU1-52IA02-11B	NONE	VOA	TO-15	VOA	CASR_SV	COLUMBIA ANALYTICAL SERVICES, SIMI VALLEY, CA		AIR	NONE	000	REG	A	4	05/22/2011 09:05
29	N6247008D1000	0097		CHERRY_POINT_MCAS	OU1-52IA02-11B	NONE	VOA	TO-15	VOA	CASR_SV	COLUMBIA ANALYTICAL SERVICES, SIMI VALLEY, CA		AIR	NONE	000	REG	A	4	05/22/2011 09:05
30	N6247008D1000	0097		CHERRY_POINT_MCAS	OU1-52IA02-11B	NONE	VOA	TO-15	VOA	CASR_SV	COLUMBIA ANALYTICAL SERVICES, SIMI VALLEY, CA		AIR	NONE	000	REG	A	4	05/22/2011 09:05
31	N6247008D1000	0097		CHERRY_POINT_MCAS	OU1-52IA02-11B	NONE	VOA	TO-15	VOA	CASR_SV	COLUMBIA ANALYTICAL SERVICES, SIMI VALLEY, CA		AIR	NONE	000	REG	A	4	05/22/2011 09:05
32	N6247008D1000	0097		CHERRY_POINT_MCAS	OU1-52IA02-11B	NONE	VOA	TO-15	VOA	CASR_SV	COLUMBIA ANALYTICAL SERVICES, SIMI VALLEY, CA		AIR	NONE	000	REG	A	4	05/22/2011 09:05
33	N6247008D1000	0097		CHERRY_POINT_MCAS	OU1-52IA02-11B	NONE	VOA	TO-15	VOA	CASR_SV	COLUMBIA ANALYTICAL SERVICES, SIMI VALLEY, CA		AIR	NONE	000	REG	A	4	05/22/2011 09:05
34	N6247008D1000	0097		CHERRY_POINT_MCAS	OU1-52IA02-11B	NONE	VOA	TO-15	VOA	CASR_SV	COLUMBIA ANALYTICAL SERVICES, SIMI VALLEY, CA		AIR	NONE	000	REG	A	4	05/22/2011 09:05
35	N6247008D1000	0097		CHERRY_POINT_MCAS	OU1-52IA02-11B	NONE	VOA	TO-15	VOA	CASR_SV	COLUMBIA ANALYTICAL SERVICES, SIMI VALLEY, CA		AIR	NONE	000	REG	A	4	05/22/2011 09:05
36	N6247008D1000	0097		CHERRY_POINT_MCAS	OU1-52IA02-11B	NONE	VOA	TO-15	VOA	CASR_SV	COLUMBIA ANALYTICAL SERVICES, SIMI VALLEY, CA		AIR	NONE	000	REG	A	4	05/22/2011 09:05
37	N6247008D1000	0097		CHERRY_POINT_MCAS	OU1-52IA02-11B	NONE	VOA	TO-15	VOA	CASR_SV	COLUMBIA ANALYTICAL SERVICES, SIMI VALLEY, CA		AIR	NONE	000	REG	A	4	05/22/2011 09:05
38	N6247008D1000	0097		CHERRY_POINT_MCAS	OU1-52IA02-11B	NONE	VOA	TO-15	VOA	CASR_SV	COLUMBIA ANALYTICAL SERVICES, SIMI VALLEY, CA		AIR	NONE	000	LR	A	4	05/22/2011 09:05
39	N6247008D1000	0097		CHERRY_POINT_MCAS	OU1-52IA02-11B	NONE	VOA	TO-15	VOA	CASR_SV	COLUMBIA ANALYTICAL SERVICES, SIMI VALLEY, CA		AIR	NONE	000	LR	A	4	05/22/2011 09:05
40	N6247008D1000	0097		CHERRY_POINT_MCAS	OU1-52IA02-11B	NONE	VOA	TO-15	VOA	CASR_SV	COLUMBIA ANALYTICAL SERVICES, SIMI VALLEY, CA		AIR	NONE	000	LR	A	4	05/22/2011 09:05
41	N6247008D1000	0097		CHERRY_POINT_MCAS	OU1-52IA02-11B	NONE	VOA	TO-15	VOA	CASR_SV	COLUMBIA ANALYTICAL SERVICES, SIMI VALLEY, CA		AIR	NONE	000	LR	A	4	05/22/2011 09:05
42	N6247008D1000	0097		CHERRY_POINT_MCAS	OU1-52IA02-11B	NONE	VOA	TO-15	VOA	CASR_SV	COLUMBIA ANALYTICAL SERVICES, SIMI VALLEY, CA		AIR	NONE	000	LR	A	4	05/22/2011 09:05
43	N6247008D1000	0097		CHERRY_POINT_MCAS	OU1-52IA02-11B	NONE	VOA	TO-15	VOA	CASR_SV	COLUMBIA ANALYTICAL SERVICES, SIMI VALLEY, CA		AIR	NONE	000	LR	A	4	05/22/2011 09:05
44	N6247008D1000	0097		CHERRY_POINT_MCAS	OU1-52IA02-11B	NONE	VOA	TO-15	VOA	CASR_SV	COLUMBIA ANALYTICAL SERVICES, SIMI VALLEY, CA		AIR	NONE	000	LR	A	4	05/22/2011 09:05
45	N6247008D1000	0097		CHERRY_POINT_MCAS	OU1-52IA02-11B	NONE	VOA	TO-15	VOA	CASR_SV	COLUMBIA ANALYTICAL SERVICES, SIMI VALLEY, CA		AIR	NONE	000	LR	A	4	05/22/2011 09:05
46	N6247008D1000	0097		CHERRY_POINT_MCAS	OU1-52IA02-11B	NONE	VOA	TO-15	VOA	CASR_SV	COLUMBIA ANALYTICAL SERVICES, SIMI VALLEY, CA		AIR	NONE	000	LR	A	4	05/22/2011 09:05
47	N6247008D1000	0097		CHERRY_POINT_MCAS	OU1-52IA02-11B	NONE	VOA	TO-15	VOA	CASR_SV	COLUMBIA ANALYTICAL SERVICES, SIMI VALLEY, CA		AIR	NONE	000	LR	A	4	05/22/2011 09:05
48	N6247008D1000	0097		CHERRY_POINT_MCAS	OU1-52IA02-11B	NONE	VOA	TO-15	VOA	CASR_SV	COLUMBIA ANALYTICAL SERVICES, SIMI VALLEY, CA		AIR	NONE	000	LR	A	4	05/22/2011 09:05
49	N6247008D1000	0097		CHERRY_POINT_MCAS	OU1-52IA02-11B	NONE	VOA	TO-15	VOA	CASR_SV	COLUMBIA ANALYTICAL SERVICES, SIMI VALLEY, CA		AIR	NONE	000	LR	A	4	05/22/2011 09:05
50	N6247008D1000	0097		CHERRY_POINT_MCAS	OU1-52IA02-11B	NONE	VOA	TO-15	VOA	CASR_SV	COLUMBIA ANALYTICAL SERVICES, SIMI VALLEY, CA		AIR	NONE	000	LR	A	4	05/22/2011 09:05
51	N6247008D1000	0097		CHERRY_POINT_MCAS	OU1-52IA02-11B	NONE	VOA	TO-15	VOA	CASR_SV	COLUMBIA ANALYTICAL SERVICES, SIMI VALLEY, CA		AIR	NONE	000	LR	A	4	05/22/2011 09:05
52	N6247008D1000	0097		CHERRY_POINT_MCAS	OU1-52IA02-11B	NONE	VOA	TO-15	VOA	CASR_SV	COLUMBIA ANALYTICAL SERVICES, SIMI VALLEY, CA		AIR	NONE	000	LR	A	4	05/22/2011 09:05
53	N6247008D1000	0097		CHERRY_POINT_MCAS	OU1-52IA02-11B	NONE	VOA	TO-15	VOA	CASR_SV	COLUMBIA ANALYTICAL SERVICES, SIMI VALLEY, CA		AIR	NONE	000	LR	A	4	05/22/2011 09:05
54	N6247008D1000	0097		CHERRY_POINT_MCAS	OU1-52IA02-11B	NONE	VOA	TO-15	VOA	CASR_SV	COLUMBIA ANALYTICAL SERVICES, SIMI VALLEY, CA		AIR	NONE	000	LR	A	4	05/22/2011 09:05
55	N6247008D1000	0097		CHERRY_POINT_MCAS	OU1-52IA02-11B	NONE	VOA	TO-15	VOA	CASR_SV	COLUMBIA ANALYTICAL SERVICES, SIMI VALLEY, CA		AIR	NONE	000	LR	A	4	05/22/2011 09:05
56	N6247008D1000	0097		CHERRY_POINT_MCAS	OU1-52IA03-11B	NONE	VOA	TO-15	VOA	CASR_SV	COLUMBIA ANALYTICAL SERVICES, SIMI VALLEY, CA		AIR	NONE	000	REG	A	4	05/22/2011 09:15
57	N6247008D1000	0097		CHERRY_POINT_MCAS	OU1-52IA03-11B	NONE	VOA	TO-15	VOA	CASR_SV	COLUMBIA ANALYTICAL SERVICES, SIMI VALLEY, CA		AIR	NONE	000	REG	A	4	05/22/2011 09:15
58	N6247008D1000	0097		CHERRY_POINT_MCAS	OU1-52IA03-11B	NONE	VOA	TO-15	VOA	CASR_SV	COLUMBIA ANALYTICAL SERVICES, SIMI VALLEY, CA		AIR	NONE	000	REG	A	4	05/22/2011 09:15
59	N6247008D1000	0097		CHERRY_POINT_MCAS	OU1-52IA03-11B	NONE	VOA	TO-15	VOA	CASR_SV	COLUMBIA ANALYTICAL SERVICES, SIMI VALLEY, CA		AIR	NONE	000	REG	A	4	05/22/2011 09:15
60	N6247008D1000	0097		CHERRY_POINT_MCAS	OU1-52IA03-11B	NONE	VOA	TO-15	VOA	CASR_SV	COLUMBIA ANALYTICAL SERVICES, SIMI VALLEY, CA		AIR	NONE	000	REG	A	4	05/22/2011 09:15
61	N6247008D1000	0097		CHERRY_POINT_MCAS	OU1-52IA03-11B	NONE	VOA	TO-15	VOA	CASR_SV	COLUMBIA ANALYTICAL SERVICES, SIMI VALLEY, CA		AIR	NONE	000	REG	A	4	05/22/2011 09:15
62	N6247008D1000	0097		CHERRY_POINT_MCAS	OU1-52IA03-11B	NONE	VOA	TO-15	VOA	CASR_SV	COLUMBIA ANALYTICAL SERVICES, SIMI VALLEY, CA		AIR	NONE	000	REG	A	4	05/22/2011 09:15
63	N6247008D1000	0097		CHERRY_POINT_MCAS	OU1-52IA03-11B	NONE	VOA	TO-15	VOA	CASR_SV	COLUMBIA ANALYTICAL SERVICES, SIMI VALLEY, CA		AIR	NONE	000	REG	A	4	05/22/2011 09:15
64	N6247008D1000	0097		CHERRY_POINT_MCAS	OU1-52IA03-11B	NONE	VOA	TO-15	VOA	CASR_SV	COLUMBIA ANALYTICAL SERVICES, SIMI VALLEY, CA		AIR	NONE	000	REG	A	4	05/22/2011 09:15
65	N6247008D1000	0097		CHERRY_POINT_MCAS	OU1-52IA03-11B	NONE	VOA	TO-15	VOA	CASR_SV	COLUMBIA ANALYTICAL SERVICES, SIMI VALLEY, CA		AIR	NONE	000	REG	A	4	05/22/2011 09:15
66	N6247008D1000	0097		CHERRY_POINT_MCAS	OU1-52IA03-11B	NONE	VOA	TO-15	VOA	CASR_SV	COLUMBIA ANALYTICAL SERVICES, SIMI VALLEY, CA		AIR	NONE	000	REG	A	4	05/22/2011 09:15
67	N6247008D1000	0097		CHERRY_POINT_MCAS	OU1-52IA03-11B	NONE	VOA	TO-15	VOA	CASR_SV	COLUMBIA ANALYTICAL SERVICES, SIMI VALLEY, CA		AIR	NONE	000	REG	A	4	05/22/2011 09:15
68	N6247008D1000	0097		CHERRY_POINT_MCAS	OU1-52IA03-11B	NONE	VOA	TO-15	VOA	CASR_SV	COLUMBIA ANALYTICAL SERVICES, SIMI VALLEY, CA		AIR	NONE	000	REG	A	4	05/22/2011 09:15
69	N6247008D1000	0097		CHERRY_POINT_MCAS	OU1-52IA03-11B	NONE	VOA	TO-15	VOA	CASR_SV	COLUMBIA ANALYTICAL SERVICES, SIMI VALLEY, CA		AIR	NONE	000	REG	A	4	05/22/2011 09:15
70	N6247008D1000	0097		CHERRY_POINT_MCAS	OU1-52IA03-11B	NONE	VOA	TO-15	VOA	CASR_SV	COLUMBIA ANALYTICAL SERVICES, SIMI VALLEY, CA		AIR	NONE	000	REG	A	4	05/22/2011 09:15
71	N6247008D1000	0097		CHERRY_POINT_MCAS	OU1-52IA03-11B	NONE	VOA	TO-15	VOA	CASR_SV	COLUMBIA ANALYTICAL SERVICES, SIMI VALLEY, CA		AIR	NONE	000	REG	A	4	05/22/2011 09:15
72	N6247008D1000	0097		CHERRY_POINT_MCAS	OU1-52IA03-11B	NONE	VOA	TO-15	VOA	CASR_SV	COLUMBIA ANALYTICAL SERVICES, SIMI VALLEY, CA		AIR	NONE	000	REG	A	4	05/22/2011 09:15
73	N6247008D1000	0097		CHERRY_POINT_MCAS	OU1-52IA03-11B	NONE	VOA	TO-15	VOA	CASR_SV	COLUMBIA ANALYTICAL SERVICES, SIMI VALLEY, CA		AIR	NONE	000	REG	A	4	05/22/2011 09:15
74	N6247008D1000	0097		CHERRY_POINT_MCAS	OU1-52IA04-11B	NONE	VOA	TO-15	VOA	CASR_SV	COLUMBIA ANALYTICAL SERVICES, SIMI VALLEY, CA		AIR	NONE	000	REG	A	4	05/22/2011 12:14
75	N6247008D1000	0097		CHERRY_POINT_MCAS	OU1-52IA04-11B	NONE	VOA	TO-15	VOA	CASR_SV	COLUMBIA ANALYTICAL SERVICES, SIMI VALLEY, CA		AIR	NONE	000	REG	A	4	05/22/2011 12:14
76	N6247008D1000	0097		CHERRY_POINT_MCAS	OU1-52IA04-11B	NONE	VOA	TO-15	VOA	CASR_SV	COLUMBIA ANALYTICAL SERVICES, SIMI VALLEY, CA		AIR	NONE	000	REG	A	4	05/22/2011 12:14
77	N6247008D1000	0097		CHERRY_POINT_MCAS	OU1-52IA04-11B	NONE	VOA	TO-15	VOA	CASR_SV	COLUMBIA ANALYTICAL SERVICES, SIMI VALLEY, CA		AIR	NONE	000	REG	A	4	05/22/2011 12:14
78	N6247008D1000	0097		CHERRY_POINT_MCAS	OU1-52IA04-11B	NONE	VOA	TO-15	VOA	CASR_SV	COLUMBIA ANALYTICAL SERVICES, SIMI VALLEY, CA		AIR	NONE	000	REG	A	4	05/22/2011 12:14
79	N6247008D1000	0097		CHERRY_POINT_MCAS	OU1-52IA04-11B	NONE	VOA	TO-15	VOA	CASR_SV	COLUMBIA ANALYTICAL SERVICES, SIMI VALLEY, CA		AIR	NONE	000	REG	A	4	05/22/2011 12:14
80	N6247008D1000	0097		CHERRY_POINT_MCAS	OU1-52IA04-11B	NONE	VOA	TO-15	VOA	CASR_SV	COLUMBIA ANALYTICAL SERVICES, SIMI VALLEY, CA		AIR	NONE	000	REG	A	4	05/22/2011 12:14
81	N6247008D1000	0097		CHERRY_POINT_MCAS	OU1-52IA04-11B	NONE	VOA	TO-15	VOA	CASR_SV	COLUMBIA ANALYTICAL SERVICES, SIMI VALLEY, CA		AIR	NONE	000	REG	A	4	05/22/2011 12:14
82	N6247008D1000	0097		CHERRY_POINT_MCAS	OU1-52IA04-11B	NONE	VOA	TO-15	VOA	CASR_SV	COLUMBIA ANALYTICAL SERVICES, SIMI VALLEY, CA		AIR	NONE	000	REG	A	4	05/22/2011 12:14
83	N6247008D1000	0097		CHERRY_POINT_MCAS	OU1-52IA04-11B	NONE	VOA	TO-15	VOA	CASR_SV	COLUMBIA ANALYTICAL SERVICES, SIMI VALLEY, CA		AIR	NONE	000	REG	A	4	05/22/2011 12:14
84	N6247008D1000	0097		CHERRY_POINT_MCAS	OU1-52IA04-11B	NONE	VOA	TO-15	VOA	CASR_SV	COLUMBIA ANALYTICAL SERVICES, SIMI VALLEY, CA		AIR	NONE	000	REG	A	4	05/22/2011 12:14
85	N6247008D1000	0097		CHERRY_POINT_MCAS	OU1-52IA04-11B	NONE	VOA	TO-15	VOA	CASR_SV	COLUMBIA ANALYTICAL SERVICES, SIMI VALLEY, CA		AIR	NONE	000	REG	A	4	05/22/2011 12:14
86	N6247008D1000	0097		CHERRY_POINT_MCAS	OU1-52IA04-11B	NONE	VOA	TO-15	VOA	CASR_SV	COLUMBIA ANALYTICAL SERVICES, SIMI VALLEY, CA		AIR	NONE	000	REG	A	4	05/22/2011 12:14
87	N6247008D1000	0097		CHERRY_POINT_MCAS	OU1-52IA04-11B	NONE	VOA	TO-15	VOA	CASR_SV	COLUMBIA ANALYTICAL SERVICES, SIMI VALLEY, CA		AIR	NONE	000	REG	A	4	05/22/2011 12:14
88	N6247008D1000	0097		CHERRY_POINT_MCAS	OU1-52IA04-11B	NONE	VOA	TO-15	VOA	CASR_SV	COLUMBIA ANALYTICAL SERVICES, SIMI VALLEY, CA		AIR	NONE	000	REG	A	4	05/22/2011 12:14
89	N6247008D1000	0097		CHERRY_POINT_MCAS	OU1-52IA04-11B	NONE	VOA	TO-15	VOA	CASR_SV	COLUMBIA ANALYTICAL SERVICES, SIMI VALLEY, CA		AIR	NONE	000	REG	A	4	05/22/2011 12:14
90	N6247008D1000	0097		CHERRY_POINT_MCAS	OU1-52IA04-11B	NONE	VOA	TO-15	VOA	CASR_SV	COLUMBIA ANALYTICAL SERVICES, SIMI VALLEY, CA		AIR	NONE	000	REG	A	4	05/22/2011 12:14
91	N6247008D1000	0097		CHERRY_POINT_MCAS	OU1-52IA04-11B	NONE	VOA	TO-15	VOA	CASR_SV	COLUMBIA ANALYTICAL SERVICES, SIMI VALLEY, CA		AIR	NONE	000	REG	A	4	05/22/2011 12:14
92	N6247008D1000	0097		CHERRY_POINT_MCAS	OU1-52IA05-11B	NONE	VOA	TO-15	VOA	CASR_SV	COLUMBIA ANALYTICAL SERVICES, SIMI VALLEY, CA		AIR	NONE	000	REG	A	4	05/22/2011 09:11
93	N6247008D1000	0097		CHERRY_POINT_MCAS	OU1-52IA05-11B	NONE	VOA	TO-15	VOA	CASR_SV	COLUMBIA ANALYTICAL SERVICES, SIMI VALLEY, CA		AIR	NONE	000	REG	A	4	05/22/2011 09:11
94	N6247008D1000	0097		CHERRY_POINT_MCAS	OU1-52IA05-11B	NONE	VOA	TO-15	VOA	CASR_SV	COLUMBIA ANALYTICAL SERVICES, SIMI VALLEY, CA		AIR	NONE	000	REG	A	4	05/22/2011 09:11
95	N6247008D1000	0097		CHERRY_POINT_MCAS	OU1-52IA05-11B	NONE	VOA	TO-15	VOA	CASR_SV	COLUMBIA ANALYTICAL SERVICES, SIMI VALLEY, CA		AIR	NONE	000	REG	A	4	05/22/2011 09:11
96	N6247008D1000	0097		CHERRY_POINT_MCAS	OU1-52IA05-11B	NONE	VOA	TO-15	VOA	CASR_SV	COLUMBIA ANALYTICAL SERVICES, SIMI VALLEY, CA		AIR	NONE	000	REG	A	4	05/22/2011 09:11
97	N6247008D1000	0097		CHERRY_POINT_MCAS	OU1-52IA05-11B	NONE	VOA	TO-15	VOA	CASR_SV	COLUMBIA ANALYTICAL SERVICES, SIMI VALLEY, CA		AIR	NONE	000	REG	A	4	05/22/2011 09:11
98	N6247008D1000	0097		CHERRY_POINT_MCAS	OU1-52IA05-11B	NONE	VOA	TO-15	VOA	CASR_SV	COLUMBIA ANALYTICAL SERVICES, SIMI VALLEY, CA		AIR	NONE	000	REG	A	4	05/22/2011 09:11
99	N6247008D1000	0097		CHERRY_POINT_MCAS	OU1-52IA05-11B	NONE	VOA	TO-15	VOA	CASR_SV	COLUMBIA ANALYTICAL SERVICES, SIMI VALLEY, CA		AIR	NONE	000	REG	A	4	05/22/2011 09:11
100	N6247008D1000	0097		CHERRY_POINT_MCAS	OU1-52IA05-11B	NONE	VOA	TO-15	VOA	CASR_SV	COLUMBIA ANALYTICAL SERVICES, SIMI VALLEY, CA		AIR	NONE	000	REG	A	4	05/22/2011 09:11
101	N6247008D1000	0097		CHERRY_POINT_MCAS	OU1-52IA05-11B	NONE	VOA	TO-15	VOA	CASR_SV	COLUMBIA ANALYTICAL SERVICES, SIMI VALLEY, CA		AIR	NONE	000	REG	A	4	05/22/2011 09:11
102	N6247008D1000	0097		CHERRY_POINT_MCAS	OU1-52IA05-11B	NONE	VOA	TO-15	VOA	CASR_SV	COLUMBIA ANALYTICAL SERVICES, SIMI VALLEY, CA		AIR	NONE	000	REG	A	4	05/22/2011 09:11
103	N6247008D1000	0097		CHERRY_POINT_MCAS	OU1-52IA05-11B	NONE	VOA	TO-15	VOA	CASR_SV	COLUMBIA ANALYTICAL SERVICES, SIMI VALLEY, CA		AIR	NONE	000	REG	A	4	05/22/2011 09:11
104	N6247008D1000	0097		CHERRY_POINT_MCAS	OU1-52IA05-11B	NONE	VOA	TO-15	VOA	CASR_SV	COLUMBIA ANALYTICAL SERVICES, SIMI VALLEY, CA		AIR	NONE	000	REG	A	4	05/22/2011 09:11
105	N6247008D1000	0097		CHERRY_POINT_MCAS	OU1-52IA05-11B	NONE	VOA	TO-15	VOA	CASR_SV	COLUMBIA ANALYTICAL SERVICES, SIMI VALLEY, CA		AIR	NONE	000	REG	A	4	05/22/2011 09:11
106	N6247008D1000	0097		CHERRY_POINT_MCAS	OU1-52IA05-11B	NONE	VOA	TO-15	VOA	CASR_SV	COLUMBIA ANALYTICAL SERVICES, SIMI VALLEY, CA		AIR	NONE	000	REG	A	4	05/22/2011 09:11
107	N6247008D1000	0097		CHERRY_POINT_MCAS	OU1-52IA05-11B	NONE	VOA	TO-15	VOA	CASR_SV	COLUMBIA ANALYTICAL SERVICES, SIMI VALLEY, CA		AIR	NONE	000	REG	A	4	05/22/2011 09:11
108	N6247008D1000	0097		CHERRY_POINT_MCAS	OU1-52IA05-11B	NONE	VOA	TO-15	VOA	CASR_SV	COLUMBIA ANALYTICAL SERVICES, SIMI VALLEY, CA		AIR	NONE	000	REG	A	4	05/22/2011 09:11
109	N6247008D1000	0097		CHERRY_POINT_MCAS	OU1-52IA05-11B	NONE	VOA	TO-15	VOA	CASR_SV	COLUMBIA ANALYTICAL SERVICES, SIMI VALLEY, CA		AIR	NONE	000	REG	A	4	05/22/2011 09:11
110	N6247008D1000	0097		CHERRY_POINT_MCAS	OU1-52OA01-11B	NONE	VOA	TO-15	VOA	CASR_SV	COLUMBIA ANALYTICAL SERVICES, SIMI VALLEY, CA		AIR	NONE	000	REG	A	4	05/22/2011 12:29
111	N6247008D1000	0097		CHERRY_POINT_MCAS	OU1-52OA01-11B	NONE	VOA	TO-15	VOA	CASR_SV	COLUMBIA ANALYTICAL SERVICES, SIMI VALLEY, CA		AIR	NONE	000	REG	A	4	05/22/2011 12:29
112	N6247008D1000	0097		CHERRY_POINT_MCAS	OU1-52OA01-11B	NONE	VOA	TO-15	VOA	CASR_SV	COLUMBIA ANALYTICAL SERVICES, SIMI VALLEY, CA		AIR	NONE	000	REG	A	4	05/22/2011 12:29
113	N6247008D1000	0097		CHERRY_POINT_MCAS	OU1-52OA01-11B	NONE	VOA	TO-15	VOA	CASR_SV	COLUMBIA ANALYTICAL SERVICES, SIMI VALLEY, CA		AIR	NONE	000	REG	A	4	05/22/2011 12:29

	A	B	C	D	E	F	G	H	I	J	K	L	M	N	O	P	Q	R	S
1	CONTRACT_ID	DO_CTO_NUMBER	PHASE	INSTALLATION_ID	SAMPLE_NAME	CH2M_CODE	ANALYSIS_GROUP	ANALYTICAL_METHOD	PRC_CODE	LAB_CODE	LAB_NAME	LEACHATE_METHOD	SAMPLE_BASIS	EXTRACTION_METHOD	RESULT_TYPE	LAB_QC_TYPE	SAMPLE_MEDIUM	QC_LEVEL	DATETIME_COLLECTED
114	N6247008D1000	0097		CHERRY_POINT_MCAS	OU1-52OA01-11B	NONE	VOA	TO-15	VOA	CASR_SV	COLUMBIA ANALYTICAL SERVICES, SIMI VALLEY, CA		AIR	NONE	000	REG	A	4	05/22/2011 12:29
115	N6247008D1000	0097		CHERRY_POINT_MCAS	OU1-52OA01-11B	NONE	VOA	TO-15	VOA	CASR_SV	COLUMBIA ANALYTICAL SERVICES, SIMI VALLEY, CA		AIR	NONE	000	REG	A	4	05/22/2011 12:29
116	N6247008D1000	0097		CHERRY_POINT_MCAS	OU1-52OA01-11B	NONE	VOA	TO-15	VOA	CASR_SV	COLUMBIA ANALYTICAL SERVICES, SIMI VALLEY, CA		AIR	NONE	000	REG	A	4	05/22/2011 12:29
117	N6247008D1000	0097		CHERRY_POINT_MCAS	OU1-52OA01-11B	NONE	VOA	TO-15	VOA	CASR_SV	COLUMBIA ANALYTICAL SERVICES, SIMI VALLEY, CA		AIR	NONE	000	REG	A	4	05/22/2011 12:29
118	N6247008D1000	0097		CHERRY_POINT_MCAS	OU1-52OA01-11B	NONE	VOA	TO-15	VOA	CASR_SV	COLUMBIA ANALYTICAL SERVICES, SIMI VALLEY, CA		AIR	NONE	000	REG	A	4	05/22/2011 12:29
119	N6247008D1000	0097		CHERRY_POINT_MCAS	OU1-52OA01-11B	NONE	VOA	TO-15	VOA	CASR_SV	COLUMBIA ANALYTICAL SERVICES, SIMI VALLEY, CA		AIR	NONE	000	REG	A	4	05/22/2011 12:29
120	N6247008D1000	0097		CHERRY_POINT_MCAS	OU1-52OA01-11B	NONE	VOA	TO-15	VOA	CASR_SV	COLUMBIA ANALYTICAL SERVICES, SIMI VALLEY, CA		AIR	NONE	000	REG	A	4	05/22/2011 12:29
121	N6247008D1000	0097		CHERRY_POINT_MCAS	OU1-52OA01-11B	NONE	VOA	TO-15	VOA	CASR_SV	COLUMBIA ANALYTICAL SERVICES, SIMI VALLEY, CA		AIR	NONE	000	REG	A	4	05/22/2011 12:29
122	N6247008D1000	0097		CHERRY_POINT_MCAS	OU1-52OA01-11B	NONE	VOA	TO-15	VOA	CASR_SV	COLUMBIA ANALYTICAL SERVICES, SIMI VALLEY, CA		AIR	NONE	000	REG	A	4	05/22/2011 12:29
123	N6247008D1000	0097		CHERRY_POINT_MCAS	OU1-52OA01-11B	NONE	VOA	TO-15	VOA	CASR_SV	COLUMBIA ANALYTICAL SERVICES, SIMI VALLEY, CA		AIR	NONE	000	REG	A	4	05/22/2011 12:29
124	N6247008D1000	0097		CHERRY_POINT_MCAS	OU1-52OA01-11B	NONE	VOA	TO-15	VOA	CASR_SV	COLUMBIA ANALYTICAL SERVICES, SIMI VALLEY, CA		AIR	NONE	000	REG	A	4	05/22/2011 12:29
125	N6247008D1000	0097		CHERRY_POINT_MCAS	OU1-52OA01-11B	NONE	VOA	TO-15	VOA	CASR_SV	COLUMBIA ANALYTICAL SERVICES, SIMI VALLEY, CA		AIR	NONE	000	REG	A	4	05/22/2011 12:29
126	N6247008D1000	0097		CHERRY_POINT_MCAS	OU1-52OA01-11B	NONE	VOA	TO-15	VOA	CASR_SV	COLUMBIA ANALYTICAL SERVICES, SIMI VALLEY, CA		AIR	NONE	000	REG	A	4	05/22/2011 12:29
127	N6247008D1000	0097		CHERRY_POINT_MCAS	OU1-52OA01-11B	NONE	VOA	TO-15	VOA	CASR_SV	COLUMBIA ANALYTICAL SERVICES, SIMI VALLEY, CA		AIR	NONE	000	REG	A	4	05/22/2011 12:29
128	N6247008D1000	0097		CHERRY_POINT_MCAS	OU1-51IA01-11B	NONE	VOA	TO-15	VOA	CASR_SV	COLUMBIA ANALYTICAL SERVICES, SIMI VALLEY, CA		AIR	NONE	000	REG	A	4	05/22/2011 13:55
129	N6247008D1000	0097		CHERRY_POINT_MCAS	OU1-51IA01-11B	NONE	VOA	TO-15	VOA	CASR_SV	COLUMBIA ANALYTICAL SERVICES, SIMI VALLEY, CA		AIR	NONE	000	REG	A	4	05/22/2011 13:55
130	N6247008D1000	0097		CHERRY_POINT_MCAS	OU1-51IA01-11B	NONE	VOA	TO-15	VOA	CASR_SV	COLUMBIA ANALYTICAL SERVICES, SIMI VALLEY, CA		AIR	NONE	000	REG	A	4	05/22/2011 13:55
131	N6247008D1000	0097		CHERRY_POINT_MCAS	OU1-51IA01-11B	NONE	VOA	TO-15	VOA	CASR_SV	COLUMBIA ANALYTICAL SERVICES, SIMI VALLEY, CA		AIR	NONE	000	REG	A	4	05/22/2011 13:55
132	N6247008D1000	0097		CHERRY_POINT_MCAS	OU1-51IA01-11B	NONE	VOA	TO-15	VOA	CASR_SV	COLUMBIA ANALYTICAL SERVICES, SIMI VALLEY, CA		AIR	NONE	000	REG	A	4	05/22/2011 13:55
133	N6247008D1000	0097		CHERRY_POINT_MCAS	OU1-51IA01-11B	NONE	VOA	TO-15	VOA	CASR_SV	COLUMBIA ANALYTICAL SERVICES, SIMI VALLEY, CA		AIR	NONE	000	REG	A	4	05/22/2011 13:55
134	N6247008D1000	0097		CHERRY_POINT_MCAS	OU1-51IA01-11B	NONE	VOA	TO-15	VOA	CASR_SV	COLUMBIA ANALYTICAL SERVICES, SIMI VALLEY, CA		AIR	NONE	000	REG	A	4	05/22/2011 13:55
135	N6247008D1000	0097		CHERRY_POINT_MCAS	OU1-51IA01-11B	NONE	VOA	TO-15	VOA	CASR_SV	COLUMBIA ANALYTICAL SERVICES, SIMI VALLEY, CA		AIR	NONE	000	REG	A	4	05/22/2011 13:55
136	N6247008D1000	0097		CHERRY_POINT_MCAS	OU1-51IA01-11B	NONE	VOA	TO-15	VOA	CASR_SV	COLUMBIA ANALYTICAL SERVICES, SIMI VALLEY, CA		AIR	NONE	000	REG	A	4	05/22/2011 13:55
137	N6247008D1000	0097		CHERRY_POINT_MCAS	OU1-51IA01-11B	NONE	VOA	TO-15	VOA	CASR_SV	COLUMBIA ANALYTICAL SERVICES, SIMI VALLEY, CA		AIR	NONE	000	REG	A	4	05/22/2011 13:55
138	N6247008D1000	0097		CHERRY_POINT_MCAS	OU1-51IA01-11B	NONE	VOA	TO-15	VOA	CASR_SV	COLUMBIA ANALYTICAL SERVICES, SIMI VALLEY, CA		AIR	NONE	000	REG	A	4	05/22/2011 13:55
139	N6247008D1000	0097		CHERRY_POINT_MCAS	OU1-51IA01-11B	NONE	VOA	TO-15	VOA	CASR_SV	COLUMBIA ANALYTICAL SERVICES, SIMI VALLEY, CA		AIR	NONE	000	REG	A	4	05/22/2011 13:55
140	N6247008D1000	0097		CHERRY_POINT_MCAS	OU1-51IA01-11B	NONE	VOA	TO-15	VOA	CASR_SV	COLUMBIA ANALYTICAL SERVICES, SIMI VALLEY, CA		AIR	NONE	000	REG	A	4	05/22/2011 13:55
141	N6247008D1000	0097		CHERRY_POINT_MCAS	OU1-51IA01-11B	NONE	VOA	TO-15	VOA	CASR_SV	COLUMBIA ANALYTICAL SERVICES, SIMI VALLEY, CA		AIR	NONE	000	REG	A	4	05/22/2011 13:55
142	N6247008D1000	0097		CHERRY_POINT_MCAS	OU1-51IA01-11B	NONE	VOA	TO-15	VOA	CASR_SV	COLUMBIA ANALYTICAL SERVICES, SIMI VALLEY, CA		AIR	NONE	000	REG	A	4	05/22/2011 13:55
143	N6247008D1000	0097		CHERRY_POINT_MCAS	OU1-51IA01-11B	NONE	VOA	TO-15	VOA	CASR_SV	COLUMBIA ANALYTICAL SERVICES, SIMI VALLEY, CA		AIR	NONE	000	REG	A	4	05/22/2011 13:55
144	N6247008D1000	0097		CHERRY_POINT_MCAS	OU1-51IA01-11B	NONE	VOA	TO-15	VOA	CASR_SV	COLUMBIA ANALYTICAL SERVICES, SIMI VALLEY, CA		AIR	NONE	000	REG	A	4	05/22/2011 13:55
145	N6247008D1000	0097		CHERRY_POINT_MCAS	OU1-51IA01-11B	NONE	VOA	TO-15	VOA	CASR_SV	COLUMBIA ANALYTICAL SERVICES, SIMI VALLEY, CA		AIR	NONE	000	REG	A	4	05/22/2011 13:55
146	N6247008D1000	0097		CHERRY_POINT_MCAS	OU1-51IA02-11B	NONE	VOA	TO-15	VOA	CASR_SV	COLUMBIA ANALYTICAL SERVICES, SIMI VALLEY, CA		AIR	NONE	000	REG	A	4	05/22/2011 08:48
147	N6247008D1000	0097		CHERRY_POINT_MCAS	OU1-51IA02-11B	NONE	VOA	TO-15	VOA	CASR_SV	COLUMBIA ANALYTICAL SERVICES, SIMI VALLEY, CA		AIR	NONE	000	REG	A	4	05/22/2011 08:48
148	N6247008D1000	0097		CHERRY_POINT_MCAS	OU1-51IA02-11B	NONE	VOA	TO-15	VOA	CASR_SV	COLUMBIA ANALYTICAL SERVICES, SIMI VALLEY, CA		AIR	NONE	000	REG	A	4	05/22/2011 08:48
149	N6247008D1000	0097		CHERRY_POINT_MCAS	OU1-51IA02-11B	NONE	VOA	TO-15	VOA	CASR_SV	COLUMBIA ANALYTICAL SERVICES, SIMI VALLEY, CA		AIR	NONE	000	REG	A	4	05/22/2011 08:48
150	N6247008D1000	0097		CHERRY_POINT_MCAS	OU1-51IA02-11B	NONE	VOA	TO-15	VOA	CASR_SV	COLUMBIA ANALYTICAL SERVICES, SIMI VALLEY, CA		AIR	NONE	000	REG	A	4	05/22/2011 08:48
151	N6247008D1000	0097		CHERRY_POINT_MCAS	OU1-51IA02-11B	NONE	VOA	TO-15	VOA	CASR_SV	COLUMBIA ANALYTICAL SERVICES, SIMI VALLEY, CA		AIR	NONE	000	REG	A	4	05/22/2011 08:48
152	N6247008D1000	0097		CHERRY_POINT_MCAS	OU1-51IA02-11B	NONE	VOA	TO-15	VOA	CASR_SV	COLUMBIA ANALYTICAL SERVICES, SIMI VALLEY, CA		AIR	NONE	000	REG	A	4	05/22/2011 08:48
153	N6247008D1000	0097		CHERRY_POINT_MCAS	OU1-51IA02-11B	NONE	VOA	TO-15	VOA	CASR_SV	COLUMBIA ANALYTICAL SERVICES, SIMI VALLEY, CA		AIR	NONE	000	REG	A	4	05/22/2011 08:48
154	N6247008D1000	0097		CHERRY_POINT_MCAS	OU1-51IA02-11B	NONE	VOA	TO-15	VOA	CASR_SV	COLUMBIA ANALYTICAL SERVICES, SIMI VALLEY, CA		AIR	NONE	000	REG	A	4	05/22/2011 08:48
155	N6247008D1000	0097		CHERRY_POINT_MCAS	OU1-51IA02-11B	NONE	VOA	TO-15	VOA	CASR_SV	COLUMBIA ANALYTICAL SERVICES, SIMI VALLEY, CA		AIR	NONE	000	REG	A	4	05/22/2011 08:48
156	N6247008D1000	0097		CHERRY_POINT_MCAS	OU1-51IA02-11B	NONE	VOA	TO-15	VOA	CASR_SV	COLUMBIA ANALYTICAL SERVICES, SIMI VALLEY, CA		AIR	NONE	000	REG	A	4	05/22/2011 08:48
157	N6247008D1000	0097		CHERRY_POINT_MCAS	OU1-51IA02-11B	NONE	VOA	TO-15	VOA	CASR_SV	COLUMBIA ANALYTICAL SERVICES, SIMI VALLEY, CA		AIR	NONE	000	REG	A	4	05/22/2011 08:48
158	N6247008D1000	0097		CHERRY_POINT_MCAS	OU1-51IA02-11B	NONE	VOA	TO-15	VOA	CASR_SV	COLUMBIA ANALYTICAL SERVICES, SIMI VALLEY, CA		AIR	NONE	000	REG	A	4	05/22/2011 08:48
159	N6247008D1000	0097		CHERRY_POINT_MCAS	OU1-51IA02-11B	NONE	VOA	TO-15	VOA	CASR_SV	COLUMBIA ANALYTICAL SERVICES, SIMI VALLEY, CA		AIR	NONE	000	REG	A	4	05/22/2011 08:48
160	N6247008D1000	0097		CHERRY_POINT_MCAS	OU1-51IA02-11B	NONE	VOA	TO-15	VOA	CASR_SV	COLUMBIA ANALYTICAL SERVICES, SIMI VALLEY, CA		AIR	NONE	000	REG	A	4	05/22/2011 08:48
161	N6247008D1000	0097		CHERRY_POINT_MCAS	OU1-51IA02-11B	NONE	VOA	TO-15	VOA	CASR_SV	COLUMBIA ANALYTICAL SERVICES, SIMI VALLEY, CA		AIR	NONE	000	REG	A	4	05/22/2011 08:48
162	N6247008D1000	0097		CHERRY_POINT_MCAS	OU1-51IA02-11B	NONE	VOA	TO-15	VOA	CASR_SV	COLUMBIA ANALYTICAL SERVICES, SIMI VALLEY, CA		AIR	NONE	000	REG	A	4	05/22/2011 08:48
163	N6247008D1000	0097		CHERRY_POINT_MCAS	OU1-51IA02-11B	NONE	VOA	TO-15	VOA	CASR_SV	COLUMBIA ANALYTICAL SERVICES, SIMI VALLEY, CA		AIR	NONE	000	REG	A	4	05/22/2011 08:48
164	N6247008D1000	0097		CHERRY_POINT_MCAS	OU1-51IA03-11B	NONE	VOA	TO-15	VOA	CASR_SV	COLUMBIA ANALYTICAL SERVICES, SIMI VALLEY, CA		AIR	NONE	000	REG	A	4	05/22/2011 10:47
165	N6247008D1000	0097		CHERRY_POINT_MCAS	OU1-51IA03-11B	NONE	VOA	TO-15	VOA	CASR_SV	COLUMBIA ANALYTICAL SERVICES, SIMI VALLEY, CA		AIR	NONE	000	REG	A	4	05/22/2011 10:47
166	N6247008D1000	0097		CHERRY_POINT_MCAS	OU1-51IA03-11B	NONE	VOA	TO-15	VOA	CASR_SV	COLUMBIA ANALYTICAL SERVICES, SIMI VALLEY, CA		AIR	NONE	000	REG	A	4	05/22/2011 10:47
167	N6247008D1000	0097		CHERRY_POINT_MCAS	OU1-51IA03-11B	NONE	VOA	TO-15	VOA	CASR_SV	COLUMBIA ANALYTICAL SERVICES, SIMI VALLEY, CA		AIR	NONE	000	REG	A	4	05/22/2011 10:47
168	N6247008D1000	0097		CHERRY_POINT_MCAS	OU1-51IA03-11B	NONE	VOA	TO-15	VOA	CASR_SV	COLUMBIA ANALYTICAL SERVICES, SIMI VALLEY, CA		AIR	NONE	000	REG	A	4	05/22/2011 10:47
169	N6247008D1000	0097		CHERRY_POINT_MCAS	OU1-51IA03-11B	NONE	VOA	TO-15	VOA	CASR_SV	COLUMBIA ANALYTICAL SERVICES, SIMI VALLEY, CA		AIR	NONE	000	REG	A	4	05/22/2011 10:47
170	N6247008D1000	0097		CHERRY_POINT_MCAS	OU1-51IA03-11B	NONE	VOA	TO-15	VOA	CASR_SV	COLUMBIA ANALYTICAL SERVICES, SIMI VALLEY, CA		AIR	NONE	000	REG	A	4	05/22/2011 10:47
171	N6247008D1000	0097		CHERRY_POINT_MCAS	OU1-51IA03-11B	NONE	VOA	TO-15	VOA	CASR_SV	COLUMBIA ANALYTICAL SERVICES, SIMI VALLEY, CA		AIR	NONE	000	REG	A	4	05/22/2011 10:47
172	N6247008D1000	0097		CHERRY_POINT_MCAS	OU1-51IA03-11B	NONE	VOA	TO-15	VOA	CASR_SV	COLUMBIA ANALYTICAL SERVICES, SIMI VALLEY, CA		AIR	NONE	000	REG	A	4	05/22/2011 10:47
173	N6247008D1000	0097		CHERRY_POINT_MCAS	OU1-51IA03-11B	NONE	VOA	TO-15	VOA	CASR_SV	COLUMBIA ANALYTICAL SERVICES, SIMI VALLEY, CA		AIR	NONE	000	REG	A	4	05/22/2011 10:47
174	N6247008D1000	0097		CHERRY_POINT_MCAS	OU1-51IA03-11B	NONE	VOA	TO-15	VOA	CASR_SV	COLUMBIA ANALYTICAL SERVICES, SIMI VALLEY, CA		AIR	NONE	000	REG	A	4	05/22/2011 10:47
175	N6247008D1000	0097		CHERRY_POINT_MCAS	OU1-51IA03-11B	NONE	VOA	TO-15	VOA	CASR_SV	COLUMBIA ANALYTICAL SERVICES, SIMI VALLEY, CA		AIR	NONE	000	REG	A	4	05/22/2011 10:47
176	N6247008D1000	0097		CHERRY_POINT_MCAS	OU1-51IA03-11B	NONE	VOA	TO-15	VOA	CASR_SV	COLUMBIA ANALYTICAL SERVICES, SIMI VALLEY, CA		AIR	NONE	000	REG	A	4	05/22/2011 10:47
177	N6247008D1000	0097		CHERRY_POINT_MCAS	OU1-51IA03-11B	NONE	VOA	TO-15	VOA	CASR_SV	COLUMBIA ANALYTICAL SERVICES, SIMI VALLEY, CA		AIR	NONE	000	REG	A	4	05/22/2011 10:47
178	N6247008D1000	0097		CHERRY_POINT_MCAS	OU1-51IA03-11B	NONE	VOA	TO-15	VOA	CASR_SV	COLUMBIA ANALYTICAL SERVICES, SIMI VALLEY, CA		AIR	NONE	000	REG	A	4	05/22/2011 10:47
179	N6247008D1000	0097		CHERRY_POINT_MCAS	OU1-51IA03-11B	NONE	VOA	TO-15	VOA	CASR_SV	COLUMBIA ANALYTICAL SERVICES, SIMI VALLEY, CA		AIR	NONE	000	REG	A	4	05/22/2011 10:47
180	N6247008D1000	0097		CHERRY_POINT_MCAS	OU1-51IA03-11B	NONE	VOA	TO-15	VOA	CASR_SV	COLUMBIA ANALYTICAL SERVICES, SIMI VALLEY, CA		AIR	NONE	000	REG	A	4	05/22/2011 10:47
181	N6247008D1000	0097		CHERRY_POINT_MCAS	OU1-51IA03-11B	NONE	VOA	TO-15	VOA	CASR_SV	COLUMBIA ANALYTICAL SERVICES, SIMI VALLEY, CA		AIR	NONE	000	REG	A	4	05/22/2011 10:47
182	N6247008D1000	0097		CHERRY_POINT_MCAS	OU1-51IA04-11B	NONE	VOA	TO-15	VOA	CASR_SV	COLUMBIA ANALYTICAL SERVICES, SIMI VALLEY, CA		AIR	NONE	000	REG	A	4	05/22/2011 08:45
183	N6247008D1000	0097		CHERRY_POINT_MCAS	OU1-51IA04-11B	NONE	VOA	TO-15	VOA	CASR_SV	COLUMBIA ANALYTICAL SERVICES, SIMI VALLEY, CA		AIR	NONE	000	REG	A	4	05/22/2011 08:45
184	N6247008D1000	0097		CHERRY_POINT_MCAS	OU1-51IA04-11B	NONE	VOA	TO-15	VOA	CASR_SV	COLUMBIA ANALYTICAL SERVICES, SIMI VALLEY, CA		AIR	NONE	000	REG	A	4	05/22/2011 08:45
185	N6247008D1000	0097		CHERRY_POINT_MCAS	OU1-51IA04-11B	NONE	VOA	TO-15	VOA	CASR_SV	COLUMBIA ANALYTICAL SERVICES, SIMI VALLEY, CA		AIR	NONE	000	REG	A	4	05/22/2011 08:45
186	N6247008D1000	0097		CHERRY_POINT_MCAS	OU1-51IA04-11B	NONE	VOA	TO-15	VOA	CASR_SV	COLUMBIA ANALYTICAL SERVICES, SIMI VALLEY, CA		AIR	NONE	000	REG	A	4	05/22/2011 08:45
187	N6247008D1000	0097		CHERRY_POINT_MCAS	OU1-51IA04-11B	NONE	VOA	TO-15	VOA	CASR_SV	COLUMBIA ANALYTICAL SERVICES, SIMI VALLEY, CA		AIR	NONE	000	REG	A	4	05/22/2011 08:45
188	N6247008D1000	0097		CHERRY_POINT_MCAS	OU1-51IA04-11B	NONE	VOA	TO-15	VOA	CASR_SV	COLUMBIA ANALYTICAL SERVICES, SIMI VALLEY, CA		AIR	NONE	000	REG	A	4	05/22/2011 08:45
189	N6247008D1000	0097		CHERRY_POINT_MCAS	OU1-51IA04-11B	NONE	VOA	TO-15	VOA	CASR_SV	COLUMBIA ANALYTICAL SERVICES, SIMI VALLEY, CA		AIR	NONE	000	REG	A	4	05/22/2011 08:45
190	N6247008D1000	0097		CHERRY_POINT_MCAS	OU1-51IA04-11B	NONE	VOA	TO-15	VOA	CASR_SV	COLUMBIA ANALYTICAL SERVICES, SIMI VALLEY, CA		AIR	NONE	000	REG	A	4	05/22/2011 08:45
191	N6247008D1000	0097		CHERRY_POINT_MCAS	OU1-51IA04-11B	NONE	VOA	TO-15	VOA	CASR_SV	COLUMBIA ANALYTICAL SERVICES, SIMI VALLEY, CA		AIR	NONE	000	REG	A	4	05/22/2011 08:45
192	N6247008D1000	0097		CHERRY_POINT_MCAS	OU1-51IA04-11B	NONE	VOA	TO-15	VOA	CASR_SV	COLUMBIA ANALYTICAL SERVICES, SIMI VALLEY, CA		AIR	NONE	000	REG	A	4	05/22/2011 08:45
193	N6247008D1000	0097		CHERRY_POINT_MCAS	OU1-51IA04-11B	NONE	VOA	TO-15	VOA	CASR_SV	COLUMBIA ANALYTICAL SERVICES, SIMI VALLEY, CA		AIR	NONE	000	REG	A	4	05/22/2011 08:45
194	N6247008D1000	0097		CHERRY_POINT_MCAS	OU1-51IA04-11B	NONE	VOA	TO-15	VOA	CASR_SV	COLUMBIA ANALYTICAL SERVICES, SIMI VALLEY, CA		AIR	NONE	000	REG	A	4	05/22/2011 08:45
195	N6247008D1000	0097		CHERRY_POINT_MCAS	OU1-51IA04-11B	NONE	VOA	TO-15	VOA	CASR_SV	COLUMBIA ANALYTICAL SERVICES, SIMI VALLEY, CA		AIR	NONE	000	REG	A	4	05/22/2011 08:45
196	N6247008D1000	0097		CHERRY_POINT_MCAS	OU1-51IA04-11B	NONE	VOA	TO-15	VOA	CASR_SV	COLUMBIA ANALYTICAL SERVICES, SIMI VALLEY, CA		AIR	NONE	000	REG	A	4	05/22/2011 08:45
197	N6247008D1000	0097		CHERRY_POINT_MCAS	OU1-51IA04-11B	NONE	VOA	TO-15	VOA	CASR_SV	COLUMBIA ANALYTICAL SERVICES, SIMI VALLEY, CA		AIR	NONE	000	REG	A	4	05/22/2011 08:45
198	N6247008D1000	0097		CHERRY_POINT_MCAS	OU1-51IA04-11B	NONE	VOA	TO-15	VOA	CASR_SV	COLUMBIA ANALYTICAL SERVICES, SIMI VALLEY, CA		AIR	NONE	000	REG	A	4	05/22/2011 08:45
199	N6247008D1000	0097		CHERRY_POINT_MCAS	OU1-51IA04-11B	NONE	VOA	TO-15	VOA	CASR_SV	COLUMBIA ANALYTICAL SERVICES, SIMI VALLEY, CA		AIR	NONE	000	REG	A	4	05/22/2011 08:45
200	N6247008D1000	0097		CHERRY_POINT_MCAS	OU1-51IA05-11B	NONE	VOA	TO-15	VOA	CASR_SV	COLUMBIA ANALYTICAL SERVICES, SIMI VALLEY, CA		AIR	NONE	000	REG	A	4	05/22/2011 10:45
201	N6247008D1000	0097		CHERRY_POINT_MCAS	OU1-51IA05-11B	NONE	VOA	TO-15	VOA	CASR_SV	COLUMBIA ANALYTICAL SERVICES, SIMI VALLEY, CA		AIR	NONE	000	REG	A	4	05/22/2011 10:45
202	N6247008D1000	0097		CHERRY_POINT_MCAS	OU1-51IA05-11B	NONE	VOA	TO-15	VOA	CASR_SV	COLUMBIA ANALYTICAL SERVICES, SIMI VALLEY, CA		AIR	NONE	000	REG	A	4	05/22/2011 10:45
203	N6247008D1000	0097		CHERRY_POINT_MCAS	OU1-51IA05-11B	NONE	VOA	TO-15	VOA	CASR_SV	COLUMBIA ANALYTICAL SERVICES, SIMI VALLEY, CA		AIR	NONE	000	REG	A	4	05/22/2011 10:45
204	N6247008D1000	0097		CHERRY_POINT_MCAS	OU1-51IA05-11B	NONE	VOA	TO-15	VOA	CASR_SV	COLUMBIA ANALYTICAL SERVICES, SIMI VALLEY, CA		AIR	NONE	000	REG	A	4	05/22/2011 10:45
205	N6247008D1000	0097		CHERRY_POINT_MCAS	OU1-51IA05-11B	NONE	VOA	TO-15	VOA	CASR_SV	COLUMBIA ANALYTICAL SERVICES, SIMI VALLEY, CA		AIR	NONE	000	REG	A	4	05/22/2011 10:45
206	N6247008D1000	0097		CHERRY_POINT_MCAS	OU1-51IA05-11B	NONE	VOA	TO-15	VOA	CASR_SV	COLUMBIA ANALYTICAL SERVICES, SIMI VALLEY, CA		AIR	NONE	000	REG	A	4	05/22/2011 10:45
207	N6247008D1000	0097		CHERRY_POINT_MCAS	OU1-51IA05-11B	NONE	VOA	TO-15	VOA	CASR_SV	COLUMBIA ANALYTICAL SERVICES, SIMI VALLEY, CA		AIR	NONE	000	REG	A	4	05/22/2011 10:45
208	N6247008D1000	0097		CHERRY_POINT_MCAS	OU1-51IA05-11B	NONE	VOA	TO-15	VOA	CASR_SV	COLUMBIA ANALYTICAL SERVICES, SIMI VALLEY, CA		AIR	NONE	000	REG	A	4	05/22/2011 10:45
209	N6247008D1000	0097		CHERRY_POINT_MCAS	OU1-51IA05-11B	NONE	VOA	TO-15	VOA	CASR_SV	COLUMBIA ANALYTICAL SERVICES, SIMI VALLEY, CA		AIR	NONE	000	REG	A	4	05/22/2011 10:45
210	N6247008D1000	0097		CHERRY_POINT_MCAS	OU1-51IA05-11B	NONE	VOA	TO-15	VOA	CASR_SV	COLUMBIA ANALYTICAL SERVICES, SIMI VALLEY, CA		AIR	NONE	000	REG	A	4	05/22/2011 10:45
211	N6247008D1000	0097		CHERRY_POINT_MCAS	OU1-51IA05-11B	NONE	VOA	TO-15	VOA	CASR_SV	COLUMBIA ANALYTICAL SERVICES, SIMI VALLEY, CA		AIR	NONE	000	REG	A	4	05/22/2011 10:45
212	N6247008D1000	0097		CHERRY_POINT_MCAS	OU1-51IA05-11B	NONE	VOA	TO-15	VOA	CASR_SV	COLUMBIA ANALYTICAL SERVICES, SIMI VALLEY, CA		AIR	NONE	000	REG	A	4	05/22/2011 10:45
213	N6247008D1000	0097		CHERRY_POINT_MCAS	OU1-51IA05-11B	NONE	VOA	TO-15	VOA	CASR_SV	COLUMBIA ANALYTICAL SERVICES, SIMI VALLEY, CA		AIR	NONE	000	REG	A	4	05/22/2011 10:45
214	N6247008D1000	0097		CHERRY_POINT_MCAS	OU1-51IA05-11B	NONE	VOA	TO-15	VOA	CASR_SV	COLUMBIA ANALYTICAL SERVICES, SIMI VALLEY, CA		AIR	NONE	000	REG	A	4	05/22/2011 10:45
215	N6247008D1000	0097		CHERRY_POINT_MCAS	OU1-51IA05-11B	NONE	VOA	TO-15	VOA	CASR_SV	COLUMBIA ANALYTICAL SERVICES, SIMI VALLEY, CA		AIR	NONE	000	REG	A	4	05/22/2011 10:45
216	N6247008D1000	0097		CHERRY_POINT_MCAS	OU1-51IA05-11B	NONE	VOA	TO-15	VOA	CASR_SV	COLUMBIA ANALYTICAL SERVICES, SIMI VALLEY, CA		AIR	NONE	000	REG	A	4	05/22/2011 10:45
217	N6247008D1000	0097		CHERRY_POINT_MCAS	OU1-51IA05-11B	NONE	VOA	TO-15	VOA	CASR_SV	COLUMBIA ANALYTICAL SERVICES, SIMI VALLEY, CA		AIR	NONE	000	REG	A	4	05/22/2011 10:45
218	N6247008D1000	0097		CHERRY_POINT_MCAS	OU1-51OA01-11B	NONE	VOA	TO-15	VOA	CASR_SV	COLUMBIA ANALYTICAL SERVICES, SIMI VALLEY, CA		AIR	NONE	000	REG	A	4	05/22/2011 10:39
219	N6247008D1000	0097		CHERRY_POINT_MCAS	OU1-51OA01-11B	NONE	VOA	TO-15	VOA	CASR_SV	COLUMBIA ANALYTICAL SERVICES, SIMI VALLEY, CA		AIR	NONE	000	REG	A	4	05/22/2011 10:39
220	N6247008D1000	0097		CHERRY_POINT_MCAS	OU1-51OA01-11B	NONE	VOA	TO-15	VOA	CASR_SV	COLUMBIA ANALYTICAL SERVICES, SIMI VALLEY, CA		AIR	NONE	000	REG	A	4	05/22/2011 10:39
221	N6247008D1000	0097		CHERRY_POINT_MCAS	OU1-51OA01-11B	NONE	VOA	TO-15	VOA	CASR_SV	COLUMBIA ANALYTICAL SERVICES, SIMI VALLEY, CA		AIR	NONE	000	REG	A	4	05/22/2011 10:39
222	N6247008D1000	0097		CHERRY_POINT_MCAS	OU1-51OA01-11B	NONE	VOA	TO-15	VOA	CASR_SV	COLUMBIA ANALYTICAL SERVICES, SIMI VALLEY, CA		AIR	NONE	000	REG	A	4	05/22/2011 10:39
223	N6247008D1000	0097		CHERRY_POINT_MCAS	OU1-51OA01-11B	NONE	VOA	TO-15	VOA	CASR_SV	COLUMBIA ANALYTICAL SERVICES, SIMI VALLEY, CA		AIR	NONE	000	REG	A	4	05/22/2011 10:39
224	N6247008D1000	0097		CHERRY_POINT_MCAS	OU1-51OA01-11B	NONE	VOA	TO-15	VOA	CASR_SV	COLUMBIA ANALYTICAL SERVICES, SIMI VALLEY, CA		AIR	NONE	000	REG	A	4	05/22/2011 10:39
225	N6247008D1000	0097		CHERRY_POINT_MCAS	OU1-51OA01-11B	NONE	VOA	TO-15	VOA	CASR_SV	COLUMBIA ANALYTICAL SERVICES, SIMI VALLEY, CA		AIR	NONE	000	REG	A	4	05/22/2011 10:39

	A	B	C	D	E	F	G	H	I	J	K	L	M	N	O	P	Q	R	S
1	CONTRACT_ID	DO_CTO_NUMBER	PHASE	INSTALLATION_ID	SAMPLE_NAME	CH2M_CODE	ANALYSIS_GROUP	ANALYTICAL_METHOD	PRC_CODE	LAB_CODE	LAB_NAME	LEACHATE_METHOD	SAMPLE_BASIS	EXTRACTION_METHOD	RESULT_TYPE	LAB_QC_TYPE	SAMPLE_MEDIUM	QC_LEVEL	DATETIME_COLLECTED
226	N6247008D1000	0097		CHERRY_POINT_MCAS	OU1-51OA01-11B	NONE	VOA	TO-15	VOA	CASR_SV	COLUMBIA ANALYTICAL SERVICES, SIMI VALLEY, CA		AIR	NONE	000	REG	A	4	05/22/2011 10:39
227	N6247008D1000	0097		CHERRY_POINT_MCAS	OU1-51OA01-11B	NONE	VOA	TO-15	VOA	CASR_SV	COLUMBIA ANALYTICAL SERVICES, SIMI VALLEY, CA		AIR	NONE	000	REG	A	4	05/22/2011 10:39
228	N6247008D1000	0097		CHERRY_POINT_MCAS	OU1-51OA01-11B	NONE	VOA	TO-15	VOA	CASR_SV	COLUMBIA ANALYTICAL SERVICES, SIMI VALLEY, CA		AIR	NONE	000	REG	A	4	05/22/2011 10:39
229	N6247008D1000	0097		CHERRY_POINT_MCAS	OU1-51OA01-11B	NONE	VOA	TO-15	VOA	CASR_SV	COLUMBIA ANALYTICAL SERVICES, SIMI VALLEY, CA		AIR	NONE	000	REG	A	4	05/22/2011 10:39
230	N6247008D1000	0097		CHERRY_POINT_MCAS	OU1-51OA01-11B	NONE	VOA	TO-15	VOA	CASR_SV	COLUMBIA ANALYTICAL SERVICES, SIMI VALLEY, CA		AIR	NONE	000	REG	A	4	05/22/2011 10:39
231	N6247008D1000	0097		CHERRY_POINT_MCAS	OU1-51OA01-11B	NONE	VOA	TO-15	VOA	CASR_SV	COLUMBIA ANALYTICAL SERVICES, SIMI VALLEY, CA		AIR	NONE	000	REG	A	4	05/22/2011 10:39
232	N6247008D1000	0097		CHERRY_POINT_MCAS	OU1-51OA01-11B	NONE	VOA	TO-15	VOA	CASR_SV	COLUMBIA ANALYTICAL SERVICES, SIMI VALLEY, CA		AIR	NONE	000	REG	A	4	05/22/2011 10:39
233	N6247008D1000	0097		CHERRY_POINT_MCAS	OU1-51OA01-11B	NONE	VOA	TO-15	VOA	CASR_SV	COLUMBIA ANALYTICAL SERVICES, SIMI VALLEY, CA		AIR	NONE	000	REG	A	4	05/22/2011 10:39
234	N6247008D1000	0097		CHERRY_POINT_MCAS	OU1-51OA01-11B	NONE	VOA	TO-15	VOA	CASR_SV	COLUMBIA ANALYTICAL SERVICES, SIMI VALLEY, CA		AIR	NONE	000	REG	A	4	05/22/2011 10:39
235	N6247008D1000	0097		CHERRY_POINT_MCAS	OU1-51OA01-11B	NONE	VOA	TO-15	VOA	CASR_SV	COLUMBIA ANALYTICAL SERVICES, SIMI VALLEY, CA		AIR	NONE	000	REG	A	4	05/22/2011 10:39
236	N6247008D1000	0097		CHERRY_POINT_MCAS	OU1-52SG01-11B	NONE	VOA	TO-15	VOA	CASR_SV	COLUMBIA ANALYTICAL SERVICES, SIMI VALLEY, CA		AIR	NONE	000	REG	A	4	05/22/2011 11:34
237	N6247008D1000	0097		CHERRY_POINT_MCAS	OU1-52SG01-11B	NONE	VOA	TO-15	VOA	CASR_SV	COLUMBIA ANALYTICAL SERVICES, SIMI VALLEY, CA		AIR	NONE	000	REG	A	4	05/22/2011 11:34
238	N6247008D1000	0097		CHERRY_POINT_MCAS	OU1-52SG01-11B	NONE	VOA	TO-15	VOA	CASR_SV	COLUMBIA ANALYTICAL SERVICES, SIMI VALLEY, CA		AIR	NONE	000	REG	A	4	05/22/2011 11:34
239	N6247008D1000	0097		CHERRY_POINT_MCAS	OU1-52SG01-11B	NONE	VOA	TO-15	VOA	CASR_SV	COLUMBIA ANALYTICAL SERVICES, SIMI VALLEY, CA		AIR	NONE	000	REG	A	4	05/22/2011 11:34
240	N6247008D1000	0097		CHERRY_POINT_MCAS	OU1-52SG01-11B	NONE	VOA	TO-15	VOA	CASR_SV	COLUMBIA ANALYTICAL SERVICES, SIMI VALLEY, CA		AIR	NONE	000	REG	A	4	05/22/2011 11:34
241	N6247008D1000	0097		CHERRY_POINT_MCAS	OU1-52SG01-11B	NONE	VOA	TO-15	VOA	CASR_SV	COLUMBIA ANALYTICAL SERVICES, SIMI VALLEY, CA		AIR	NONE	000	REG	A	4	05/22/2011 11:34
242	N6247008D1000	0097		CHERRY_POINT_MCAS	OU1-52SG01-11B	NONE	VOA	TO-15	VOA	CASR_SV	COLUMBIA ANALYTICAL SERVICES, SIMI VALLEY, CA		AIR	NONE	000	REG	A	4	05/22/2011 11:34
243	N6247008D1000	0097		CHERRY_POINT_MCAS	OU1-52SG01-11B	NONE	VOA	TO-15	VOA	CASR_SV	COLUMBIA ANALYTICAL SERVICES, SIMI VALLEY, CA		AIR	NONE	000	REG	A	4	05/22/2011 11:34
244	N6247008D1000	0097		CHERRY_POINT_MCAS	OU1-52SG01-11B	NONE	VOA	TO-15	VOA	CASR_SV	COLUMBIA ANALYTICAL SERVICES, SIMI VALLEY, CA		AIR	NONE	000	REG	A	4	05/22/2011 11:34
245	N6247008D1000	0097		CHERRY_POINT_MCAS	OU1-52SG01-11B	NONE	VOA	TO-15	VOA	CASR_SV	COLUMBIA ANALYTICAL SERVICES, SIMI VALLEY, CA		AIR	NONE	000	REG	A	4	05/22/2011 11:34
246	N6247008D1000	0097		CHERRY_POINT_MCAS	OU1-52SG01-11B	NONE	VOA	TO-15	VOA	CASR_SV	COLUMBIA ANALYTICAL SERVICES, SIMI VALLEY, CA		AIR	NONE	000	REG	A	4	05/22/2011 11:34
247	N6247008D1000	0097		CHERRY_POINT_MCAS	OU1-52SG01-11B	NONE	VOA	TO-15	VOA	CASR_SV	COLUMBIA ANALYTICAL SERVICES, SIMI VALLEY, CA		AIR	NONE	000	REG	A	4	05/22/2011 11:34
248	N6247008D1000	0097		CHERRY_POINT_MCAS	OU1-52SG01-11B	NONE	VOA	TO-15	VOA	CASR_SV	COLUMBIA ANALYTICAL SERVICES, SIMI VALLEY, CA		AIR	NONE	000	REG	A	4	05/22/2011 11:34
249	N6247008D1000	0097		CHERRY_POINT_MCAS	OU1-52SG01-11B	NONE	VOA	TO-15	VOA	CASR_SV	COLUMBIA ANALYTICAL SERVICES, SIMI VALLEY, CA		AIR	NONE	000	REG	A	4	05/22/2011 11:34
250	N6247008D1000	0097		CHERRY_POINT_MCAS	OU1-52SG01-11B	NONE	VOA	TO-15	VOA	CASR_SV	COLUMBIA ANALYTICAL SERVICES, SIMI VALLEY, CA		AIR	NONE	000	REG	A	4	05/22/2011 11:34
251	N6247008D1000	0097		CHERRY_POINT_MCAS	OU1-52SG01-11B	NONE	VOA	TO-15	VOA	CASR_SV	COLUMBIA ANALYTICAL SERVICES, SIMI VALLEY, CA		AIR	NONE	000	REG	A	4	05/22/2011 11:34
252	N6247008D1000	0097		CHERRY_POINT_MCAS	OU1-52SG01-11B	NONE	VOA	TO-15	VOA	CASR_SV	COLUMBIA ANALYTICAL SERVICES, SIMI VALLEY, CA		AIR	NONE	000	REG	A	4	05/22/2011 11:34
253	N6247008D1000	0097		CHERRY_POINT_MCAS	OU1-52SG01-11B	NONE	VOA	TO-15	VOA	CASR_SV	COLUMBIA ANALYTICAL SERVICES, SIMI VALLEY, CA		AIR	NONE	000	REG	A	4	05/22/2011 11:34
254	N6247008D1000	0097		CHERRY_POINT_MCAS	OU1-52SG04-11B	NONE	VOA	TO-15	VOA	CASR_SV	COLUMBIA ANALYTICAL SERVICES, SIMI VALLEY, CA		AIR	NONE	000	REG	A	4	05/22/2011 12:10
255	N6247008D1000	0097		CHERRY_POINT_MCAS	OU1-52SG04-11B	NONE	VOA	TO-15	VOA	CASR_SV	COLUMBIA ANALYTICAL SERVICES, SIMI VALLEY, CA		AIR	NONE	000	REG	A	4	05/22/2011 12:10
256	N6247008D1000	0097		CHERRY_POINT_MCAS	OU1-52SG04-11B	NONE	VOA	TO-15	VOA	CASR_SV	COLUMBIA ANALYTICAL SERVICES, SIMI VALLEY, CA		AIR	NONE	000	REG	A	4	05/22/2011 12:10
257	N6247008D1000	0097		CHERRY_POINT_MCAS	OU1-52SG04-11B	NONE	VOA	TO-15	VOA	CASR_SV	COLUMBIA ANALYTICAL SERVICES, SIMI VALLEY, CA		AIR	NONE	000	REG	A	4	05/22/2011 12:10
258	N6247008D1000	0097		CHERRY_POINT_MCAS	OU1-52SG04-11B	NONE	VOA	TO-15	VOA	CASR_SV	COLUMBIA ANALYTICAL SERVICES, SIMI VALLEY, CA		AIR	NONE	000	REG	A	4	05/22/2011 12:10
259	N6247008D1000	0097		CHERRY_POINT_MCAS	OU1-52SG04-11B	NONE	VOA	TO-15	VOA	CASR_SV	COLUMBIA ANALYTICAL SERVICES, SIMI VALLEY, CA		AIR	NONE	000	REG	A	4	05/22/2011 12:10
260	N6247008D1000	0097		CHERRY_POINT_MCAS	OU1-52SG04-11B	NONE	VOA	TO-15	VOA	CASR_SV	COLUMBIA ANALYTICAL SERVICES, SIMI VALLEY, CA		AIR	NONE	000	REG	A	4	05/22/2011 12:10
261	N6247008D1000	0097		CHERRY_POINT_MCAS	OU1-52SG04-11B	NONE	VOA	TO-15	VOA	CASR_SV	COLUMBIA ANALYTICAL SERVICES, SIMI VALLEY, CA		AIR	NONE	000	REG	A	4	05/22/2011 12:10
262	N6247008D1000	0097		CHERRY_POINT_MCAS	OU1-52SG04-11B	NONE	VOA	TO-15	VOA	CASR_SV	COLUMBIA ANALYTICAL SERVICES, SIMI VALLEY, CA		AIR	NONE	000	REG	A	4	05/22/2011 12:10
263	N6247008D1000	0097		CHERRY_POINT_MCAS	OU1-52SG04-11B	NONE	VOA	TO-15	VOA	CASR_SV	COLUMBIA ANALYTICAL SERVICES, SIMI VALLEY, CA		AIR	NONE	000	REG	A	4	05/22/2011 12:10
264	N6247008D1000	0097		CHERRY_POINT_MCAS	OU1-52SG04-11B	NONE	VOA	TO-15	VOA	CASR_SV	COLUMBIA ANALYTICAL SERVICES, SIMI VALLEY, CA		AIR	NONE	000	REG	A	4	05/22/2011 12:10
265	N6247008D1000	0097		CHERRY_POINT_MCAS	OU1-52SG04-11B	NONE	VOA	TO-15	VOA	CASR_SV	COLUMBIA ANALYTICAL SERVICES, SIMI VALLEY, CA		AIR	NONE	000	REG	A	4	05/22/2011 12:10
266	N6247008D1000	0097		CHERRY_POINT_MCAS	OU1-52SG04-11B	NONE	VOA	TO-15	VOA	CASR_SV	COLUMBIA ANALYTICAL SERVICES, SIMI VALLEY, CA		AIR	NONE	000	REG	A	4	05/22/2011 12:10
267	N6247008D1000	0097		CHERRY_POINT_MCAS	OU1-52SG04-11B	NONE	VOA	TO-15	VOA	CASR_SV	COLUMBIA ANALYTICAL SERVICES, SIMI VALLEY, CA		AIR	NONE	000	REG	A	4	05/22/2011 12:10
268	N6247008D1000	0097		CHERRY_POINT_MCAS	OU1-52SG04-11B	NONE	VOA	TO-15	VOA	CASR_SV	COLUMBIA ANALYTICAL SERVICES, SIMI VALLEY, CA		AIR	NONE	000	REG	A	4	05/22/2011 12:10
269	N6247008D1000	0097		CHERRY_POINT_MCAS	OU1-52SG04-11B	NONE	VOA	TO-15	VOA	CASR_SV	COLUMBIA ANALYTICAL SERVICES, SIMI VALLEY, CA		AIR	NONE	000	REG	A	4	05/22/2011 12:10
270	N6247008D1000	0097		CHERRY_POINT_MCAS	OU1-52SG04-11B	NONE	VOA	TO-15	VOA	CASR_SV	COLUMBIA ANALYTICAL SERVICES, SIMI VALLEY, CA		AIR	NONE	000	REG	A	4	05/22/2011 12:10
271	N6247008D1000	0097		CHERRY_POINT_MCAS	OU1-52SG04-11B	NONE	VOA	TO-15	VOA	CASR_SV	COLUMBIA ANALYTICAL SERVICES, SIMI VALLEY, CA		AIR	NONE	000	REG	A	4	05/22/2011 12:10
272	N6247008D1000	0097		CHERRY_POINT_MCAS	OU1-52SG15-11B	NONE	VOA	TO-15	VOA	CASR_SV	COLUMBIA ANALYTICAL SERVICES, SIMI VALLEY, CA		AIR	NONE	000	REG	A	4	05/21/2011 16:02
273	N6247008D1000	0097		CHERRY_POINT_MCAS	OU1-52SG15-11B	NONE	VOA	TO-15	VOA	CASR_SV	COLUMBIA ANALYTICAL SERVICES, SIMI VALLEY, CA		AIR	NONE	000	REG	A	4	05/21/2011 16:02
274	N6247008D1000	0097		CHERRY_POINT_MCAS	OU1-52SG15-11B	NONE	VOA	TO-15	VOA	CASR_SV	COLUMBIA ANALYTICAL SERVICES, SIMI VALLEY, CA		AIR	NONE	000	REG	A	4	05/21/2011 16:02
275	N6247008D1000	0097		CHERRY_POINT_MCAS	OU1-52SG15-11B	NONE	VOA	TO-15	VOA	CASR_SV	COLUMBIA ANALYTICAL SERVICES, SIMI VALLEY, CA		AIR	NONE	000	REG	A	4	05/21/2011 16:02
276	N6247008D1000	0097		CHERRY_POINT_MCAS	OU1-52SG15-11B	NONE	VOA	TO-15	VOA	CASR_SV	COLUMBIA ANALYTICAL SERVICES, SIMI VALLEY, CA		AIR	NONE	000	REG	A	4	05/21/2011 16:02
277	N6247008D1000	0097		CHERRY_POINT_MCAS	OU1-52SG15-11B	NONE	VOA	TO-15	VOA	CASR_SV	COLUMBIA ANALYTICAL SERVICES, SIMI VALLEY, CA		AIR	NONE	000	REG	A	4	05/21/2011 16:02
278	N6247008D1000	0097		CHERRY_POINT_MCAS	OU1-52SG15-11B	NONE	VOA	TO-15	VOA	CASR_SV	COLUMBIA ANALYTICAL SERVICES, SIMI VALLEY, CA		AIR	NONE	000	REG	A	4	05/21/2011 16:02
279	N6247008D1000	0097		CHERRY_POINT_MCAS	OU1-52SG15-11B	NONE	VOA	TO-15	VOA	CASR_SV	COLUMBIA ANALYTICAL SERVICES, SIMI VALLEY, CA		AIR	NONE	000	REG	A	4	05/21/2011 16:02
280	N6247008D1000	0097		CHERRY_POINT_MCAS	OU1-52SG15-11B	NONE	VOA	TO-15	VOA	CASR_SV	COLUMBIA ANALYTICAL SERVICES, SIMI VALLEY, CA		AIR	NONE	000	REG	A	4	05/21/2011 16:02
281	N6247008D1000	0097		CHERRY_POINT_MCAS	OU1-52SG15-11B	NONE	VOA	TO-15	VOA	CASR_SV	COLUMBIA ANALYTICAL SERVICES, SIMI VALLEY, CA		AIR	NONE	000	REG	A	4	05/21/2011 16:02
282	N6247008D1000	0097		CHERRY_POINT_MCAS	OU1-52SG15-11B	NONE	VOA	TO-15	VOA	CASR_SV	COLUMBIA ANALYTICAL SERVICES, SIMI VALLEY, CA		AIR	NONE	DL1	REG	A	4	05/21/2011 16:02
283	N6247008D1000	0097		CHERRY_POINT_MCAS	OU1-52SG15-11B	NONE	VOA	TO-15	VOA	CASR_SV	COLUMBIA ANALYTICAL SERVICES, SIMI VALLEY, CA		AIR	NONE	000	REG	A	4	05/21/2011 16:02
284	N6247008D1000	0097		CHERRY_POINT_MCAS	OU1-52SG15-11B	NONE	VOA	TO-15	VOA	CASR_SV	COLUMBIA ANALYTICAL SERVICES, SIMI VALLEY, CA		AIR	NONE	000	REG	A	4	05/21/2011 16:02
285	N6247008D1000	0097		CHERRY_POINT_MCAS	OU1-52SG15-11B	NONE	VOA	TO-15	VOA	CASR_SV	COLUMBIA ANALYTICAL SERVICES, SIMI VALLEY, CA		AIR	NONE	000	REG	A	4	05/21/2011 16:02
286	N6247008D1000	0097		CHERRY_POINT_MCAS	OU1-52SG15-11B	NONE	VOA	TO-15	VOA	CASR_SV	COLUMBIA ANALYTICAL SERVICES, SIMI VALLEY, CA		AIR	NONE	000	REG	A	4	05/21/2011 16:02
287	N6247008D1000	0097		CHERRY_POINT_MCAS	OU1-52SG15-11B	NONE	VOA	TO-15	VOA	CASR_SV	COLUMBIA ANALYTICAL SERVICES, SIMI VALLEY, CA		AIR	NONE	000	REG	A	4	05/21/2011 16:02
288	N6247008D1000	0097		CHERRY_POINT_MCAS	OU1-52SG15-11B	NONE	VOA	TO-15	VOA	CASR_SV	COLUMBIA ANALYTICAL SERVICES, SIMI VALLEY, CA		AIR	NONE	000	REG	A	4	05/21/2011 16:02
289	N6247008D1000	0097		CHERRY_POINT_MCAS	OU1-52SG15-11B	NONE	VOA	TO-15	VOA	CASR_SV	COLUMBIA ANALYTICAL SERVICES, SIMI VALLEY, CA		AIR	NONE	000	REG	A	4	05/21/2011 16:02
290	N6247008D1000	0097		CHERRY_POINT_MCAS	OU1-52SG13-11B	NONE	VOA	TO-15	VOA	CASR_SV	COLUMBIA ANALYTICAL SERVICES, SIMI VALLEY, CA		AIR	NONE	000	REG	A	4	05/21/2011 16:51
291	N6247008D1000	0097		CHERRY_POINT_MCAS	OU1-52SG13-11B	NONE	VOA	TO-15	VOA	CASR_SV	COLUMBIA ANALYTICAL SERVICES, SIMI VALLEY, CA		AIR	NONE	000	REG	A	4	05/21/2011 16:51
292	N6247008D1000	0097		CHERRY_POINT_MCAS	OU1-52SG13-11B	NONE	VOA	TO-15	VOA	CASR_SV	COLUMBIA ANALYTICAL SERVICES, SIMI VALLEY, CA		AIR	NONE	000	REG	A	4	05/21/2011 16:51
293	N6247008D1000	0097		CHERRY_POINT_MCAS	OU1-52SG13-11B	NONE	VOA	TO-15	VOA	CASR_SV	COLUMBIA ANALYTICAL SERVICES, SIMI VALLEY, CA		AIR	NONE	000	REG	A	4	05/21/2011 16:51
294	N6247008D1000	0097		CHERRY_POINT_MCAS	OU1-52SG13-11B	NONE	VOA	TO-15	VOA	CASR_SV	COLUMBIA ANALYTICAL SERVICES, SIMI VALLEY, CA		AIR	NONE	000	REG	A	4	05/21/2011 16:51
295	N6247008D1000	0097		CHERRY_POINT_MCAS	OU1-52SG13-11B	NONE	VOA	TO-15	VOA	CASR_SV	COLUMBIA ANALYTICAL SERVICES, SIMI VALLEY, CA		AIR	NONE	000	REG	A	4	05/21/2011 16:51
296	N6247008D1000	0097		CHERRY_POINT_MCAS	OU1-52SG13-11B	NONE	VOA	TO-15	VOA	CASR_SV	COLUMBIA ANALYTICAL SERVICES, SIMI VALLEY, CA		AIR	NONE	000	REG	A	4	05/21/2011 16:51
297	N6247008D1000	0097		CHERRY_POINT_MCAS	OU1-52SG13-11B	NONE	VOA	TO-15	VOA	CASR_SV	COLUMBIA ANALYTICAL SERVICES, SIMI VALLEY, CA		AIR	NONE	000	REG	A	4	05/21/2011 16:51
298	N6247008D1000	0097		CHERRY_POINT_MCAS	OU1-52SG13-11B	NONE	VOA	TO-15	VOA	CASR_SV	COLUMBIA ANALYTICAL SERVICES, SIMI VALLEY, CA		AIR	NONE	000	REG	A	4	05/21/2011 16:51
299	N6247008D1000	0097		CHERRY_POINT_MCAS	OU1-52SG13-11B	NONE	VOA	TO-15	VOA	CASR_SV	COLUMBIA ANALYTICAL SERVICES, SIMI VALLEY, CA		AIR	NONE	000	REG	A	4	05/21/2011 16:51
300	N6247008D1000	0097		CHERRY_POINT_MCAS	OU1-52SG13-11B	NONE	VOA	TO-15	VOA	CASR_SV	COLUMBIA ANALYTICAL SERVICES, SIMI VALLEY, CA		AIR	NONE	DL1	REG	A	4	05/21/2011 16:51
301	N6247008D1000	0097		CHERRY_POINT_MCAS	OU1-52SG13-11B	NONE	VOA	TO-15	VOA	CASR_SV	COLUMBIA ANALYTICAL SERVICES, SIMI VALLEY, CA		AIR	NONE	000	REG	A	4	05/21/2011 16:51
302	N6247008D1000	0097		CHERRY_POINT_MCAS	OU1-52SG13-11B	NONE	VOA	TO-15	VOA	CASR_SV	COLUMBIA ANALYTICAL SERVICES, SIMI VALLEY, CA		AIR	NONE	000	REG	A	4	05/21/2011 16:51
303	N6247008D1000	0097		CHERRY_POINT_MCAS	OU1-52SG13-11B	NONE	VOA	TO-15	VOA	CASR_SV	COLUMBIA ANALYTICAL SERVICES, SIMI VALLEY, CA		AIR	NONE	000	REG	A	4	05/21/2011 16:51
304	N6247008D1000	0097		CHERRY_POINT_MCAS	OU1-52SG13-11B	NONE	VOA	TO-15	VOA	CASR_SV	COLUMBIA ANALYTICAL SERVICES, SIMI VALLEY, CA		AIR	NONE	000	REG	A	4	05/21/2011 16:51
305	N6247008D1000	0097		CHERRY_POINT_MCAS	OU1-52SG13-11B	NONE	VOA	TO-15	VOA	CASR_SV	COLUMBIA ANALYTICAL SERVICES, SIMI VALLEY, CA		AIR	NONE	000	REG	A	4	05/21/2011 16:51
306	N6247008D1000	0097		CHERRY_POINT_MCAS	OU1-52SG13-11B	NONE	VOA	TO-15	VOA	CASR_SV	COLUMBIA ANALYTICAL SERVICES, SIMI VALLEY, CA		AIR	NONE	000	REG	A	4	05/21/2011 16:51
307	N6247008D1000	0097		CHERRY_POINT_MCAS	OU1-52SG13-11B	NONE	VOA	TO-15	VOA	CASR_SV	COLUMBIA ANALYTICAL SERVICES, SIMI VALLEY, CA		AIR	NONE	000	REG	A	4	05/21/2011 16:51
308	N6247008D1000	0097		CHERRY_POINT_MCAS	OU1-52SG13-D-11B	NONE	VOA	TO-15	VOA	CASR_SV	COLUMBIA ANALYTICAL SERVICES, SIMI VALLEY, CA		AIR	NONE	000	REG	A	4	05/21/2011 16:51
309	N6247008D1000	0097		CHERRY_POINT_MCAS	OU1-52SG13-D-11B	NONE	VOA	TO-15	VOA	CASR_SV	COLUMBIA ANALYTICAL SERVICES, SIMI VALLEY, CA		AIR	NONE	000	REG	A	4	05/21/2011 16:51
310	N6247008D1000	0097		CHERRY_POINT_MCAS	OU1-52SG13-D-11B	NONE	VOA	TO-15	VOA	CASR_SV	COLUMBIA ANALYTICAL SERVICES, SIMI VALLEY, CA		AIR	NONE	000	REG	A	4	05/21/2011 16:51
311	N6247008D1000	0097		CHERRY_POINT_MCAS	OU1-52SG13-D-11B	NONE	VOA	TO-15	VOA	CASR_SV	COLUMBIA ANALYTICAL SERVICES, SIMI VALLEY, CA		AIR	NONE	000	REG	A	4	05/21/2011 16:51
312	N6247008D1000	0097		CHERRY_POINT_MCAS	OU1-52SG13-D-11B	NONE	VOA	TO-15	VOA	CASR_SV	COLUMBIA ANALYTICAL SERVICES, SIMI VALLEY, CA		AIR	NONE	000	REG	A	4	05/21/2011 16:51
313	N6247008D1000	0097		CHERRY_POINT_MCAS	OU1-52SG13-D-11B	NONE	VOA	TO-15	VOA	CASR_SV	COLUMBIA ANALYTICAL SERVICES, SIMI VALLEY, CA		AIR	NONE	000	REG	A	4	05/21/2011 16:51
314	N6247008D1000	0097		CHERRY_POINT_MCAS	OU1-52SG13-D-11B	NONE	VOA	TO-15	VOA	CASR_SV	COLUMBIA ANALYTICAL SERVICES, SIMI VALLEY, CA		AIR	NONE	000	REG	A	4	05/21/2011 16:51
315	N6247008D1000	0097		CHERRY_POINT_MCAS	OU1-52SG13-D-11B	NONE	VOA	TO-15	VOA	CASR_SV	COLUMBIA ANALYTICAL SERVICES, SIMI VALLEY, CA		AIR	NONE	000	REG	A	4	05/21/2011 16:51
316	N6247008D1000	0097		CHERRY_POINT_MCAS	OU1-52SG13-D-11B	NONE	VOA	TO-15	VOA	CASR_SV	COLUMBIA ANALYTICAL SERVICES, SIMI VALLEY, CA		AIR	NONE	000	REG	A	4	05/21/2011 16:51
317	N6247008D1000	0097		CHERRY_POINT_MCAS	OU1-52SG13-D-11B	NONE	VOA	TO-15	VOA	CASR_SV	COLUMBIA ANALYTICAL SERVICES, SIMI VALLEY, CA		AIR	NONE	000	REG	A	4	05/21/2011 16:51
318	N6247008D1000	0097		CHERRY_POINT_MCAS	OU1-52SG13-D-11B	NONE	VOA	TO-15	VOA	CASR_SV	COLUMBIA ANALYTICAL SERVICES, SIMI VALLEY, CA		AIR	NONE	000	REG	A	4	05/21/2011 16:51
319	N6247008D1000	0097		CHERRY_POINT_MCAS	OU1-52SG13-D-11B	NONE	VOA	TO-15	VOA	CASR_SV	COLUMBIA ANALYTICAL SERVICES, SIMI VALLEY, CA		AIR	NONE	000	REG	A	4	05/21/2011 16:51
320	N6247008D1000	0097		CHERRY_POINT_MCAS	OU1-52SG13-D-11B	NONE	VOA	TO-15	VOA	CASR_SV	COLUMBIA ANALYTICAL SERVICES, SIMI VALLEY, CA		AIR	NONE	000	REG	A	4	05/21/2011 16:51
321	N6247008D1000	0097		CHERRY_POINT_MCAS	OU1-52SG13-D-11B	NONE	VOA	TO-15	VOA	CASR_SV	COLUMBIA ANALYTICAL SERVICES, SIMI VALLEY, CA		AIR	NONE	000	REG	A	4	05/21/2011 16:51
322	N6247008D1000	0097		CHERRY_POINT_MCAS	OU1-52SG13-D-11B	NONE	VOA	TO-15	VOA	CASR_SV	COLUMBIA ANALYTICAL SERVICES, SIMI VALLEY, CA		AIR	NONE	000	REG	A	4	05/21/2011 16:51
323	N6247008D1000	0097		CHERRY_POINT_MCAS	OU1-52SG13-D-11B	NONE	VOA	TO-15	VOA	CASR_SV	COLUMBIA ANALYTICAL SERVICES, SIMI VALLEY, CA		AIR	NONE	000	REG	A	4	05/21/2011 16:51
324	N6247008D1000	0097		CHERRY_POINT_MCAS	OU1-52SG13-D-11B	NONE	VOA	TO-15	VOA	CASR_SV	COLUMBIA ANALYTICAL SERVICES, SIMI VALLEY, CA		AIR	NONE	000	REG	A	4	05/21/2011 16:51
325	N6247008D1000	0097		CHERRY_POINT_MCAS	OU1-52SG13-D-11B	NONE	VOA	TO-15	VOA	CASR_SV	COLUMBIA ANALYTICAL SERVICES, SIMI VALLEY, CA		AIR	NONE	000	REG	A	4	05/21/2011 16:51
326	N6247008D1000	0097		CHERRY_POINT_MCAS	OU1-52SG16-11B	NONE	VOA	TO-15	VOA	CASR_SV	COLUMBIA ANALYTICAL SERVICES, SIMI VALLEY, CA		AIR	NONE	000	REG	A	4	05/21/2011 10:50
327	N6247008D1000	0097		CHERRY_POINT_MCAS	OU1-52SG16-11B	NONE	VOA	TO-15	VOA	CASR_SV	COLUMBIA ANALYTICAL SERVICES, SIMI VALLEY, CA		AIR	NONE	000	REG	A	4	05/21/2011 10:50
328	N6247008D1000	0097		CHERRY_POINT_MCAS	OU1-52SG16-11B	NONE	VOA	TO-15	VOA	CASR_SV	COLUMBIA ANALYTICAL SERVICES, SIMI VALLEY, CA		AIR	NONE	000	REG	A	4	05/21/2011 10:50
329	N6247008D1000	0097		CHERRY_POINT_MCAS	OU1-52SG16-11B	NONE	VOA	TO-15	VOA	CASR_SV	COLUMBIA ANALYTICAL SERVICES, SIMI VALLEY, CA		AIR	NONE	000	REG	A	4	05/21/2011 10:50
330	N6247008D1000	0097		CHERRY_POINT_MCAS	OU1-52SG16-11B	NONE	VOA	TO-15	VOA	CASR_SV	COLUMBIA ANALYTICAL SERVICES, SIMI VALLEY, CA		AIR	NONE	000	REG	A	4	05/21/2011 10:50
331	N6247008D1000	0097		CHERRY_POINT_MCAS	OU1-52SG16-11B	NONE	VOA	TO-15	VOA	CASR_SV	COLUMBIA ANALYTICAL SERVICES, SIMI VALLEY, CA		AIR	NONE	DL1	REG	A	4	05/21/2011 10:50
332	N6247008D1000	0097		CHERRY_POINT_MCAS	OU1-52SG16-11B	NONE	VOA	TO-15	VOA	CASR_SV	COLUMBIA ANALYTICAL SERVICES, SIMI VALLEY, CA		AIR	NONE	000	REG	A	4	05/21/2011 10:50
333	N6247008D1000	0097		CHERRY_POINT_MCAS	OU1-52SG16-11B	NONE	VOA	TO-15	VOA	CASR_SV	COLUMBIA ANALYTICAL SERVICES, SIMI VALLEY, CA		AIR	NONE	000	REG	A	4	05/21/2011 10:50
334	N6247008D1000	0097		CHERRY_POINT_MCAS	OU1-52SG16-11B	NONE	VOA	TO-15	VOA	CASR_SV	COLUMBIA ANALYTICAL SERVICES, SIMI VALLEY, CA		AIR	NONE	000	REG	A	4	05/21/2011 10:50
335	N6247008D1000	0097		CHERRY_POINT_MCAS	OU1-52SG16-11B	NONE	VOA	TO-15	VOA	CASR_SV	COLUMBIA ANALYTICAL SERVICES, SIMI VALLEY, CA		AIR	NONE	000	REG	A	4	05/21/2011 10:50
336	N6247008D1000	0097		CHERRY_POINT_MCAS	OU1-52SG16-11B	NONE	VOA	TO-15	VOA	CASR_SV	COLUMBIA ANALYTICAL SERVICES, SIMI VALLEY, CA		AIR	NONE	DL1	REG	A	4	05/21/2011 10:50
337	N6247008D1000	0097		CHERRY_POINT_MCAS	OU1-52SG16-11B	NONE	VOA	TO-15	VOA	CASR_SV	COLUMBIA ANALYTICAL SERVICES, SIMI VALLEY, CA		AIR	NONE	000	REG	A	4	05/21/2011 10:50

	A	B	C	D	E	F	G	H	I	J	K	L	M	N	O	P	Q	R	S
1	CONTRACT_ID	DO_CTO_NUMBER	PHASE	INSTALLATION_ID	SAMPLE_NAME	CH2M_CODE	ANALYSIS_GROUP	ANALYTICAL_METHOD	PRC_CODE	LAB_CODE	LAB_NAME	LEACHATE_METHOD	SAMPLE_BASIS	EXTRACTION_METHOD	RESULT_TYPE	LAB_QC_TYPE	SAMPLE_MEDIUM	QC_LEVEL	DATETIME_COLLECTED
338	N6247008D1000	0097		CHERRY_POINT_MCAS	OU1-52SG16-11B	NONE	VOA	TO-15	VOA	CASR_SV	COLUMBIA ANALYTICAL SERVICES, SIMI VALLEY, CA		AIR	NONE	000	REG	A	4	05/21/2011 10:50
339	N6247008D1000	0097		CHERRY_POINT_MCAS	OU1-52SG16-11B	NONE	VOA	TO-15	VOA	CASR_SV	COLUMBIA ANALYTICAL SERVICES, SIMI VALLEY, CA		AIR	NONE	000	REG	A	4	05/21/2011 10:50
340	N6247008D1000	0097		CHERRY_POINT_MCAS	OU1-52SG16-11B	NONE	VOA	TO-15	VOA	CASR_SV	COLUMBIA ANALYTICAL SERVICES, SIMI VALLEY, CA		AIR	NONE	000	REG	A	4	05/21/2011 10:50
341	N6247008D1000	0097		CHERRY_POINT_MCAS	OU1-52SG16-11B	NONE	VOA	TO-15	VOA	CASR_SV	COLUMBIA ANALYTICAL SERVICES, SIMI VALLEY, CA		AIR	NONE	000	REG	A	4	05/21/2011 10:50
342	N6247008D1000	0097		CHERRY_POINT_MCAS	OU1-52SG16-11B	NONE	VOA	TO-15	VOA	CASR_SV	COLUMBIA ANALYTICAL SERVICES, SIMI VALLEY, CA		AIR	NONE	000	REG	A	4	05/21/2011 10:50
343	N6247008D1000	0097		CHERRY_POINT_MCAS	OU1-52SG16-11B	NONE	VOA	TO-15	VOA	CASR_SV	COLUMBIA ANALYTICAL SERVICES, SIMI VALLEY, CA		AIR	NONE	000	REG	A	4	05/21/2011 10:50
344	N6247008D1000	0097		CHERRY_POINT_MCAS	OU1-52SG14-11B	NONE	VOA	TO-15	VOA	CASR_SV	COLUMBIA ANALYTICAL SERVICES, SIMI VALLEY, CA		AIR	NONE	000	REG	A	4	05/21/2011 11:35
345	N6247008D1000	0097		CHERRY_POINT_MCAS	OU1-52SG14-11B	NONE	VOA	TO-15	VOA	CASR_SV	COLUMBIA ANALYTICAL SERVICES, SIMI VALLEY, CA		AIR	NONE	000	REG	A	4	05/21/2011 11:35
346	N6247008D1000	0097		CHERRY_POINT_MCAS	OU1-52SG14-11B	NONE	VOA	TO-15	VOA	CASR_SV	COLUMBIA ANALYTICAL SERVICES, SIMI VALLEY, CA		AIR	NONE	000	REG	A	4	05/21/2011 11:35
347	N6247008D1000	0097		CHERRY_POINT_MCAS	OU1-52SG14-11B	NONE	VOA	TO-15	VOA	CASR_SV	COLUMBIA ANALYTICAL SERVICES, SIMI VALLEY, CA		AIR	NONE	000	REG	A	4	05/21/2011 11:35
348	N6247008D1000	0097		CHERRY_POINT_MCAS	OU1-52SG14-11B	NONE	VOA	TO-15	VOA	CASR_SV	COLUMBIA ANALYTICAL SERVICES, SIMI VALLEY, CA		AIR	NONE	000	REG	A	4	05/21/2011 11:35
349	N6247008D1000	0097		CHERRY_POINT_MCAS	OU1-52SG14-11B	NONE	VOA	TO-15	VOA	CASR_SV	COLUMBIA ANALYTICAL SERVICES, SIMI VALLEY, CA		AIR	NONE	000	REG	A	4	05/21/2011 11:35
350	N6247008D1000	0097		CHERRY_POINT_MCAS	OU1-52SG14-11B	NONE	VOA	TO-15	VOA	CASR_SV	COLUMBIA ANALYTICAL SERVICES, SIMI VALLEY, CA		AIR	NONE	000	REG	A	4	05/21/2011 11:35
351	N6247008D1000	0097		CHERRY_POINT_MCAS	OU1-52SG14-11B	NONE	VOA	TO-15	VOA	CASR_SV	COLUMBIA ANALYTICAL SERVICES, SIMI VALLEY, CA		AIR	NONE	000	REG	A	4	05/21/2011 11:35
352	N6247008D1000	0097		CHERRY_POINT_MCAS	OU1-52SG14-11B	NONE	VOA	TO-15	VOA	CASR_SV	COLUMBIA ANALYTICAL SERVICES, SIMI VALLEY, CA		AIR	NONE	000	REG	A	4	05/21/2011 11:35
353	N6247008D1000	0097		CHERRY_POINT_MCAS	OU1-52SG14-11B	NONE	VOA	TO-15	VOA	CASR_SV	COLUMBIA ANALYTICAL SERVICES, SIMI VALLEY, CA		AIR	NONE	000	REG	A	4	05/21/2011 11:35
354	N6247008D1000	0097		CHERRY_POINT_MCAS	OU1-52SG14-11B	NONE	VOA	TO-15	VOA	CASR_SV	COLUMBIA ANALYTICAL SERVICES, SIMI VALLEY, CA		AIR	NONE	DL1	REG	A	4	05/21/2011 11:35
355	N6247008D1000	0097		CHERRY_POINT_MCAS	OU1-52SG14-11B	NONE	VOA	TO-15	VOA	CASR_SV	COLUMBIA ANALYTICAL SERVICES, SIMI VALLEY, CA		AIR	NONE	000	REG	A	4	05/21/2011 11:35
356	N6247008D1000	0097		CHERRY_POINT_MCAS	OU1-52SG14-11B	NONE	VOA	TO-15	VOA	CASR_SV	COLUMBIA ANALYTICAL SERVICES, SIMI VALLEY, CA		AIR	NONE	000	REG	A	4	05/21/2011 11:35
357	N6247008D1000	0097		CHERRY_POINT_MCAS	OU1-52SG14-11B	NONE	VOA	TO-15	VOA	CASR_SV	COLUMBIA ANALYTICAL SERVICES, SIMI VALLEY, CA		AIR	NONE	000	REG	A	4	05/21/2011 11:35
358	N6247008D1000	0097		CHERRY_POINT_MCAS	OU1-52SG14-11B	NONE	VOA	TO-15	VOA	CASR_SV	COLUMBIA ANALYTICAL SERVICES, SIMI VALLEY, CA		AIR	NONE	000	REG	A	4	05/21/2011 11:35
359	N6247008D1000	0097		CHERRY_POINT_MCAS	OU1-52SG14-11B	NONE	VOA	TO-15	VOA	CASR_SV	COLUMBIA ANALYTICAL SERVICES, SIMI VALLEY, CA		AIR	NONE	000	REG	A	4	05/21/2011 11:35
360	N6247008D1000	0097		CHERRY_POINT_MCAS	OU1-52SG14-11B	NONE	VOA	TO-15	VOA	CASR_SV	COLUMBIA ANALYTICAL SERVICES, SIMI VALLEY, CA		AIR	NONE	000	REG	A	4	05/21/2011 11:35
361	N6247008D1000	0097		CHERRY_POINT_MCAS	OU1-52SG14-11B	NONE	VOA	TO-15	VOA	CASR_SV	COLUMBIA ANALYTICAL SERVICES, SIMI VALLEY, CA		AIR	NONE	000	REG	A	4	05/21/2011 11:35
362	N6247008D1000	0097		CHERRY_POINT_MCAS	OU1-52SG18-11B	NONE	VOA	TO-15	VOA	CASR_SV	COLUMBIA ANALYTICAL SERVICES, SIMI VALLEY, CA		AIR	NONE	000	REG	A	4	05/20/2011 15:14
363	N6247008D1000	0097		CHERRY_POINT_MCAS	OU1-52SG18-11B	NONE	VOA	TO-15	VOA	CASR_SV	COLUMBIA ANALYTICAL SERVICES, SIMI VALLEY, CA		AIR	NONE	000	REG	A	4	05/20/2011 15:14
364	N6247008D1000	0097		CHERRY_POINT_MCAS	OU1-52SG18-11B	NONE	VOA	TO-15	VOA	CASR_SV	COLUMBIA ANALYTICAL SERVICES, SIMI VALLEY, CA		AIR	NONE	000	REG	A	4	05/20/2011 15:14
365	N6247008D1000	0097		CHERRY_POINT_MCAS	OU1-52SG18-11B	NONE	VOA	TO-15	VOA	CASR_SV	COLUMBIA ANALYTICAL SERVICES, SIMI VALLEY, CA		AIR	NONE	000	REG	A	4	05/20/2011 15:14
366	N6247008D1000	0097		CHERRY_POINT_MCAS	OU1-52SG18-11B	NONE	VOA	TO-15	VOA	CASR_SV	COLUMBIA ANALYTICAL SERVICES, SIMI VALLEY, CA		AIR	NONE	000	REG	A	4	05/20/2011 15:14
367	N6247008D1000	0097		CHERRY_POINT_MCAS	OU1-52SG18-11B	NONE	VOA	TO-15	VOA	CASR_SV	COLUMBIA ANALYTICAL SERVICES, SIMI VALLEY, CA		AIR	NONE	000	REG	A	4	05/20/2011 15:14
368	N6247008D1000	0097		CHERRY_POINT_MCAS	OU1-52SG18-11B	NONE	VOA	TO-15	VOA	CASR_SV	COLUMBIA ANALYTICAL SERVICES, SIMI VALLEY, CA		AIR	NONE	000	REG	A	4	05/20/2011 15:14
369	N6247008D1000	0097		CHERRY_POINT_MCAS	OU1-52SG18-11B	NONE	VOA	TO-15	VOA	CASR_SV	COLUMBIA ANALYTICAL SERVICES, SIMI VALLEY, CA		AIR	NONE	000	REG	A	4	05/20/2011 15:14
370	N6247008D1000	0097		CHERRY_POINT_MCAS	OU1-52SG18-11B	NONE	VOA	TO-15	VOA	CASR_SV	COLUMBIA ANALYTICAL SERVICES, SIMI VALLEY, CA		AIR	NONE	000	REG	A	4	05/20/2011 15:14
371	N6247008D1000	0097		CHERRY_POINT_MCAS	OU1-52SG18-11B	NONE	VOA	TO-15	VOA	CASR_SV	COLUMBIA ANALYTICAL SERVICES, SIMI VALLEY, CA		AIR	NONE	000	REG	A	4	05/20/2011 15:14
372	N6247008D1000	0097		CHERRY_POINT_MCAS	OU1-52SG18-11B	NONE	VOA	TO-15	VOA	CASR_SV	COLUMBIA ANALYTICAL SERVICES, SIMI VALLEY, CA		AIR	NONE	000	REG	A	4	05/20/2011 15:14
373	N6247008D1000	0097		CHERRY_POINT_MCAS	OU1-52SG18-11B	NONE	VOA	TO-15	VOA	CASR_SV	COLUMBIA ANALYTICAL SERVICES, SIMI VALLEY, CA		AIR	NONE	000	REG	A	4	05/20/2011 15:14
374	N6247008D1000	0097		CHERRY_POINT_MCAS	OU1-52SG18-11B	NONE	VOA	TO-15	VOA	CASR_SV	COLUMBIA ANALYTICAL SERVICES, SIMI VALLEY, CA		AIR	NONE	000	REG	A	4	05/20/2011 15:14
375	N6247008D1000	0097		CHERRY_POINT_MCAS	OU1-52SG18-11B	NONE	VOA	TO-15	VOA	CASR_SV	COLUMBIA ANALYTICAL SERVICES, SIMI VALLEY, CA		AIR	NONE	000	REG	A	4	05/20/2011 15:14
376	N6247008D1000	0097		CHERRY_POINT_MCAS	OU1-52SG18-11B	NONE	VOA	TO-15	VOA	CASR_SV	COLUMBIA ANALYTICAL SERVICES, SIMI VALLEY, CA		AIR	NONE	000	REG	A	4	05/20/2011 15:14
377	N6247008D1000	0097		CHERRY_POINT_MCAS	OU1-52SG18-11B	NONE	VOA	TO-15	VOA	CASR_SV	COLUMBIA ANALYTICAL SERVICES, SIMI VALLEY, CA		AIR	NONE	000	REG	A	4	05/20/2011 15:14
378	N6247008D1000	0097		CHERRY_POINT_MCAS	OU1-52SG18-11B	NONE	VOA	TO-15	VOA	CASR_SV	COLUMBIA ANALYTICAL SERVICES, SIMI VALLEY, CA		AIR	NONE	000	REG	A	4	05/20/2011 15:14
379	N6247008D1000	0097		CHERRY_POINT_MCAS	OU1-52SG18-11B	NONE	VOA	TO-15	VOA	CASR_SV	COLUMBIA ANALYTICAL SERVICES, SIMI VALLEY, CA		AIR	NONE	000	REG	A	4	05/20/2011 15:14
380	N6247008D1000	0097		CHERRY_POINT_MCAS	OU1-52SG17-11B	NONE	VOA	TO-15	VOA	CASR_SV	COLUMBIA ANALYTICAL SERVICES, SIMI VALLEY, CA		AIR	NONE	000	REG	A	4	05/20/2011 16:04
381	N6247008D1000	0097		CHERRY_POINT_MCAS	OU1-52SG17-11B	NONE	VOA	TO-15	VOA	CASR_SV	COLUMBIA ANALYTICAL SERVICES, SIMI VALLEY, CA		AIR	NONE	000	REG	A	4	05/20/2011 16:04
382	N6247008D1000	0097		CHERRY_POINT_MCAS	OU1-52SG17-11B	NONE	VOA	TO-15	VOA	CASR_SV	COLUMBIA ANALYTICAL SERVICES, SIMI VALLEY, CA		AIR	NONE	000	REG	A	4	05/20/2011 16:04
383	N6247008D1000	0097		CHERRY_POINT_MCAS	OU1-52SG17-11B	NONE	VOA	TO-15	VOA	CASR_SV	COLUMBIA ANALYTICAL SERVICES, SIMI VALLEY, CA		AIR	NONE	000	REG	A	4	05/20/2011 16:04
384	N6247008D1000	0097		CHERRY_POINT_MCAS	OU1-52SG17-11B	NONE	VOA	TO-15	VOA	CASR_SV	COLUMBIA ANALYTICAL SERVICES, SIMI VALLEY, CA		AIR	NONE	000	REG	A	4	05/20/2011 16:04
385	N6247008D1000	0097		CHERRY_POINT_MCAS	OU1-52SG17-11B	NONE	VOA	TO-15	VOA	CASR_SV	COLUMBIA ANALYTICAL SERVICES, SIMI VALLEY, CA		AIR	NONE	000	REG	A	4	05/20/2011 16:04
386	N6247008D1000	0097		CHERRY_POINT_MCAS	OU1-52SG17-11B	NONE	VOA	TO-15	VOA	CASR_SV	COLUMBIA ANALYTICAL SERVICES, SIMI VALLEY, CA		AIR	NONE	000	REG	A	4	05/20/2011 16:04
387	N6247008D1000	0097		CHERRY_POINT_MCAS	OU1-52SG17-11B	NONE	VOA	TO-15	VOA	CASR_SV	COLUMBIA ANALYTICAL SERVICES, SIMI VALLEY, CA		AIR	NONE	000	REG	A	4	05/20/2011 16:04
388	N6247008D1000	0097		CHERRY_POINT_MCAS	OU1-52SG17-11B	NONE	VOA	TO-15	VOA	CASR_SV	COLUMBIA ANALYTICAL SERVICES, SIMI VALLEY, CA		AIR	NONE	000	REG	A	4	05/20/2011 16:04
389	N6247008D1000	0097		CHERRY_POINT_MCAS	OU1-52SG17-11B	NONE	VOA	TO-15	VOA	CASR_SV	COLUMBIA ANALYTICAL SERVICES, SIMI VALLEY, CA		AIR	NONE	000	REG	A	4	05/20/2011 16:04
390	N6247008D1000	0097		CHERRY_POINT_MCAS	OU1-52SG17-11B	NONE	VOA	TO-15	VOA	CASR_SV	COLUMBIA ANALYTICAL SERVICES, SIMI VALLEY, CA		AIR	NONE	000	REG	A	4	05/20/2011 16:04
391	N6247008D1000	0097		CHERRY_POINT_MCAS	OU1-52SG17-11B	NONE	VOA	TO-15	VOA	CASR_SV	COLUMBIA ANALYTICAL SERVICES, SIMI VALLEY, CA		AIR	NONE	000	REG	A	4	05/20/2011 16:04
392	N6247008D1000	0097		CHERRY_POINT_MCAS	OU1-52SG17-11B	NONE	VOA	TO-15	VOA	CASR_SV	COLUMBIA ANALYTICAL SERVICES, SIMI VALLEY, CA		AIR	NONE	000	REG	A	4	05/20/2011 16:04
393	N6247008D1000	0097		CHERRY_POINT_MCAS	OU1-52SG17-11B	NONE	VOA	TO-15	VOA	CASR_SV	COLUMBIA ANALYTICAL SERVICES, SIMI VALLEY, CA		AIR	NONE	000	REG	A	4	05/20/2011 16:04
394	N6247008D1000	0097		CHERRY_POINT_MCAS	OU1-52SG17-11B	NONE	VOA	TO-15	VOA	CASR_SV	COLUMBIA ANALYTICAL SERVICES, SIMI VALLEY, CA		AIR	NONE	000	REG	A	4	05/20/2011 16:04
395	N6247008D1000	0097		CHERRY_POINT_MCAS	OU1-52SG17-11B	NONE	VOA	TO-15	VOA	CASR_SV	COLUMBIA ANALYTICAL SERVICES, SIMI VALLEY, CA		AIR	NONE	000	REG	A	4	05/20/2011 16:04
396	N6247008D1000	0097		CHERRY_POINT_MCAS	OU1-52SG17-11B	NONE	VOA	TO-15	VOA	CASR_SV	COLUMBIA ANALYTICAL SERVICES, SIMI VALLEY, CA		AIR	NONE	000	REG	A	4	05/20/2011 16:04
397	N6247008D1000	0097		CHERRY_POINT_MCAS	OU1-52SG17-11B	NONE	VOA	TO-15	VOA	CASR_SV	COLUMBIA ANALYTICAL SERVICES, SIMI VALLEY, CA		AIR	NONE	000	REG	A	4	05/20/2011 16:04
398	N6247008D1000	0097		CHERRY_POINT_MCAS	OU1-52SG17-D-11B	NONE	VOA	TO-15	VOA	CASR_SV	COLUMBIA ANALYTICAL SERVICES, SIMI VALLEY, CA		AIR	NONE	000	REG	A	4	05/20/2011 16:04
399	N6247008D1000	0097		CHERRY_POINT_MCAS	OU1-52SG17-D-11B	NONE	VOA	TO-15	VOA	CASR_SV	COLUMBIA ANALYTICAL SERVICES, SIMI VALLEY, CA		AIR	NONE	000	REG	A	4	05/20/2011 16:04
400	N6247008D1000	0097		CHERRY_POINT_MCAS	OU1-52SG17-D-11B	NONE	VOA	TO-15	VOA	CASR_SV	COLUMBIA ANALYTICAL SERVICES, SIMI VALLEY, CA		AIR	NONE	000	REG	A	4	05/20/2011 16:04
401	N6247008D1000	0097		CHERRY_POINT_MCAS	OU1-52SG17-D-11B	NONE	VOA	TO-15	VOA	CASR_SV	COLUMBIA ANALYTICAL SERVICES, SIMI VALLEY, CA		AIR	NONE	000	REG	A	4	05/20/2011 16:04
402	N6247008D1000	0097		CHERRY_POINT_MCAS	OU1-52SG17-D-11B	NONE	VOA	TO-15	VOA	CASR_SV	COLUMBIA ANALYTICAL SERVICES, SIMI VALLEY, CA		AIR	NONE	000	REG	A	4	05/20/2011 16:04
403	N6247008D1000	0097		CHERRY_POINT_MCAS	OU1-52SG17-D-11B	NONE	VOA	TO-15	VOA	CASR_SV	COLUMBIA ANALYTICAL SERVICES, SIMI VALLEY, CA		AIR	NONE	000	REG	A	4	05/20/2011 16:04
404	N6247008D1000	0097		CHERRY_POINT_MCAS	OU1-52SG17-D-11B	NONE	VOA	TO-15	VOA	CASR_SV	COLUMBIA ANALYTICAL SERVICES, SIMI VALLEY, CA		AIR	NONE	000	REG	A	4	05/20/2011 16:04
405	N6247008D1000	0097		CHERRY_POINT_MCAS	OU1-52SG17-D-11B	NONE	VOA	TO-15	VOA	CASR_SV	COLUMBIA ANALYTICAL SERVICES, SIMI VALLEY, CA		AIR	NONE	000	REG	A	4	05/20/2011 16:04
406	N6247008D1000	0097		CHERRY_POINT_MCAS	OU1-52SG17-D-11B	NONE	VOA	TO-15	VOA	CASR_SV	COLUMBIA ANALYTICAL SERVICES, SIMI VALLEY, CA		AIR	NONE	000	REG	A	4	05/20/2011 16:04
407	N6247008D1000	0097		CHERRY_POINT_MCAS	OU1-52SG17-D-11B	NONE	VOA	TO-15	VOA	CASR_SV	COLUMBIA ANALYTICAL SERVICES, SIMI VALLEY, CA		AIR	NONE	000	REG	A	4	05/20/2011 16:04
408	N6247008D1000	0097		CHERRY_POINT_MCAS	OU1-52SG17-D-11B	NONE	VOA	TO-15	VOA	CASR_SV	COLUMBIA ANALYTICAL SERVICES, SIMI VALLEY, CA		AIR	NONE	000	REG	A	4	05/20/2011 16:04
409	N6247008D1000	0097		CHERRY_POINT_MCAS	OU1-52SG17-D-11B	NONE	VOA	TO-15	VOA	CASR_SV	COLUMBIA ANALYTICAL SERVICES, SIMI VALLEY, CA		AIR	NONE	000	REG	A	4	05/20/2011 16:04
410	N6247008D1000	0097		CHERRY_POINT_MCAS	OU1-52SG17-D-11B	NONE	VOA	TO-15	VOA	CASR_SV	COLUMBIA ANALYTICAL SERVICES, SIMI VALLEY, CA		AIR	NONE	000	REG	A	4	05/20/2011 16:04
411	N6247008D1000	0097		CHERRY_POINT_MCAS	OU1-52SG17-D-11B	NONE	VOA	TO-15	VOA	CASR_SV	COLUMBIA ANALYTICAL SERVICES, SIMI VALLEY, CA		AIR	NONE	000	REG	A	4	05/20/2011 16:04
412	N6247008D1000	0097		CHERRY_POINT_MCAS	OU1-52SG17-D-11B	NONE	VOA	TO-15	VOA	CASR_SV	COLUMBIA ANALYTICAL SERVICES, SIMI VALLEY, CA		AIR	NONE	000	REG	A	4	05/20/2011 16:04
413	N6247008D1000	0097		CHERRY_POINT_MCAS	OU1-52SG17-D-11B	NONE	VOA	TO-15	VOA	CASR_SV	COLUMBIA ANALYTICAL SERVICES, SIMI VALLEY, CA		AIR	NONE	000	REG	A	4	05/20/2011 16:04
414	N6247008D1000	0097		CHERRY_POINT_MCAS	OU1-52SG17-D-11B	NONE	VOA	TO-15	VOA	CASR_SV	COLUMBIA ANALYTICAL SERVICES, SIMI VALLEY, CA		AIR	NONE	000	REG	A	4	05/20/2011 16:04
415	N6247008D1000	0097		CHERRY_POINT_MCAS	OU1-52SG17-D-11B	NONE	VOA	TO-15	VOA	CASR_SV	COLUMBIA ANALYTICAL SERVICES, SIMI VALLEY, CA		AIR	NONE	000	REG	A	4	05/20/2011 16:04
416	N6247008D1000	0097		CHERRY_POINT_MCAS	OU1-51SG06-11B	NONE	VOA	TO-15	VOA	CASR_SV	COLUMBIA ANALYTICAL SERVICES, SIMI VALLEY, CA		AIR	NONE	000	REG	A	4	05/20/2011 11:17
417	N6247008D1000	0097		CHERRY_POINT_MCAS	OU1-51SG06-11B	NONE	VOA	TO-15	VOA	CASR_SV	COLUMBIA ANALYTICAL SERVICES, SIMI VALLEY, CA		AIR	NONE	000	REG	A	4	05/20/2011 11:17
418	N6247008D1000	0097		CHERRY_POINT_MCAS	OU1-51SG06-11B	NONE	VOA	TO-15	VOA	CASR_SV	COLUMBIA ANALYTICAL SERVICES, SIMI VALLEY, CA		AIR	NONE	000	REG	A	4	05/20/2011 11:17
419	N6247008D1000	0097		CHERRY_POINT_MCAS	OU1-51SG06-11B	NONE	VOA	TO-15	VOA	CASR_SV	COLUMBIA ANALYTICAL SERVICES, SIMI VALLEY, CA		AIR	NONE	000	REG	A	4	05/20/2011 11:17
420	N6247008D1000	0097		CHERRY_POINT_MCAS	OU1-51SG06-11B	NONE	VOA	TO-15	VOA	CASR_SV	COLUMBIA ANALYTICAL SERVICES, SIMI VALLEY, CA		AIR	NONE	000	REG	A	4	05/20/2011 11:17
421	N6247008D1000	0097		CHERRY_POINT_MCAS	OU1-51SG06-11B	NONE	VOA	TO-15	VOA	CASR_SV	COLUMBIA ANALYTICAL SERVICES, SIMI VALLEY, CA		AIR	NONE	000	REG	A	4	05/20/2011 11:17
422	N6247008D1000	0097		CHERRY_POINT_MCAS	OU1-51SG06-11B	NONE	VOA	TO-15	VOA	CASR_SV	COLUMBIA ANALYTICAL SERVICES, SIMI VALLEY, CA		AIR	NONE	000	REG	A	4	05/20/2011 11:17
423	N6247008D1000	0097		CHERRY_POINT_MCAS	OU1-51SG06-11B	NONE	VOA	TO-15	VOA	CASR_SV	COLUMBIA ANALYTICAL SERVICES, SIMI VALLEY, CA		AIR	NONE	000	REG	A	4	05/20/2011 11:17
424	N6247008D1000	0097		CHERRY_POINT_MCAS	OU1-51SG06-11B	NONE	VOA	TO-15	VOA	CASR_SV	COLUMBIA ANALYTICAL SERVICES, SIMI VALLEY, CA		AIR	NONE	000	REG	A	4	05/20/2011 11:17
425	N6247008D1000	0097		CHERRY_POINT_MCAS	OU1-51SG06-11B	NONE	VOA	TO-15	VOA	CASR_SV	COLUMBIA ANALYTICAL SERVICES, SIMI VALLEY, CA		AIR	NONE	000	REG	A	4	05/20/2011 11:17
426	N6247008D1000	0097		CHERRY_POINT_MCAS	OU1-51SG06-11B	NONE	VOA	TO-15	VOA	CASR_SV	COLUMBIA ANALYTICAL SERVICES, SIMI VALLEY, CA		AIR	NONE	000	REG	A	4	05/20/2011 11:17
427	N6247008D1000	0097		CHERRY_POINT_MCAS	OU1-51SG06-11B	NONE	VOA	TO-15	VOA	CASR_SV	COLUMBIA ANALYTICAL SERVICES, SIMI VALLEY, CA		AIR	NONE	000	REG	A	4	05/20/2011 11:17
428	N6247008D1000	0097		CHERRY_POINT_MCAS	OU1-51SG06-11B	NONE	VOA	TO-15	VOA	CASR_SV	COLUMBIA ANALYTICAL SERVICES, SIMI VALLEY, CA		AIR	NONE	000	REG	A	4	05/20/2011 11:17
429	N6247008D1000	0097		CHERRY_POINT_MCAS	OU1-51SG06-11B	NONE	VOA	TO-15	VOA	CASR_SV	COLUMBIA ANALYTICAL SERVICES, SIMI VALLEY, CA		AIR	NONE	000	REG	A	4	05/20/2011 11:17
430	N6247008D1000	0097		CHERRY_POINT_MCAS	OU1-51SG06-11B	NONE	VOA	TO-15	VOA	CASR_SV	COLUMBIA ANALYTICAL SERVICES, SIMI VALLEY, CA		AIR	NONE	000	REG	A	4	05/20/2011 11:17
431	N6247008D1000	0097		CHERRY_POINT_MCAS	OU1-51SG06-11B	NONE	VOA	TO-15	VOA	CASR_SV	COLUMBIA ANALYTICAL SERVICES, SIMI VALLEY, CA		AIR	NONE	000	REG	A	4	05/20/2011 11:17
432	N6247008D1000	0097		CHERRY_POINT_MCAS	OU1-51SG06-11B	NONE	VOA	TO-15	VOA	CASR_SV	COLUMBIA ANALYTICAL SERVICES, SIMI VALLEY, CA		AIR	NONE	000	REG	A	4	05/20/2011 11:17
433	N6247008D1000	0097		CHERRY_POINT_MCAS	OU1-51SG06-11B	NONE	VOA	TO-15	VOA	CASR_SV	COLUMBIA ANALYTICAL SERVICES, SIMI VALLEY, CA		AIR	NONE	000	REG	A	4	05/20/2011 11:17
434	N6247008D1000	0097		CHERRY_POINT_MCAS	OU1-51SG08-11B	NONE	VOA	TO-15	VOA	CASR_SV	COLUMBIA ANALYTICAL SERVICES, SIMI VALLEY, CA		AIR	NONE	000	REG	A	4	05/20/2011 10:36
435	N6247008D1000	0097		CHERRY_POINT_MCAS	OU1-51SG08-11B	NONE	VOA	TO-15	VOA	CASR_SV	COLUMBIA ANALYTICAL SERVICES, SIMI VALLEY, CA		AIR	NONE	000	REG	A	4	05/20/2011 10:36
436	N6247008D1000	0097		CHERRY_POINT_MCAS	OU1-51SG08-11B	NONE	VOA	TO-15	VOA	CASR_SV	COLUMBIA ANALYTICAL SERVICES, SIMI VALLEY, CA		AIR	NONE	000	REG	A	4	05/20/2011 10:36
437	N6247008D1000	0097		CHERRY_POINT_MCAS	OU1-51SG08-11B	NONE	VOA	TO-15	VOA	CASR_SV	COLUMBIA ANALYTICAL SERVICES, SIMI VALLEY, CA		AIR	NONE	000	REG	A	4	05/20/2011 10:36
438	N6247008D1000	0097		CHERRY_POINT_MCAS	OU1-51SG08-11B	NONE	VOA	TO-15	VOA	CASR_SV	COLUMBIA ANALYTICAL SERVICES, SIMI VALLEY, CA		AIR	NONE	000	REG	A	4	05/20/2011 10:36
439	N6247008D1000	0097		CHERRY_POINT_MCAS	OU1-51SG08-11B	NONE	VOA	TO-15	VOA	CASR_SV	COLUMBIA ANALYTICAL SERVICES, SIMI VALLEY, CA		AIR	NONE	DL1	REG	A	4	05/20/2011 10:36
440	N6247008D1000	0097		CHERRY_POINT_MCAS	OU1-51SG08-11B	NONE	VOA	TO-15	VOA	CASR_SV	COLUMBIA ANALYTICAL SERVICES, SIMI VALLEY, CA		AIR	NONE	000	REG	A	4	05/20/2011 10:36
441	N6247008D1000	0097		CHERRY_POINT_MCAS	OU1-51SG08-11B	NONE	VOA	TO-15	VOA	CASR_SV	COLUMBIA ANALYTICAL SERVICES, SIMI VALLEY, CA		AIR	NONE	000	REG	A	4	05/20/2011 10:36
442	N6247008D1000	0097		CHERRY_POINT_MCAS	OU1-51SG08-11B	NONE	VOA	TO-15	VOA	CASR_SV	COLUMBIA ANALYTICAL SERVICES, SIMI VALLEY, CA		AIR	NONE	000	REG	A	4	05/20/2011 10:36
443	N6247008D1000	0097		CHERRY_POINT_MCAS	OU1-51SG08-11B	NONE	VOA	TO-15	VOA	CASR_SV	COLUMBIA ANALYTICAL SERVICES, SIMI VALLEY, CA		AIR	NONE	000	REG	A	4	05/20/2011 10:36
444	N6247008D1000	0097		CHERRY_POINT_MCAS	OU1-51SG08-11B	NONE	VOA	TO-15	VOA	CASR_SV	COLUMBIA ANALYTICAL SERVICES, SIMI VALLEY, CA		AIR	NONE	000	REG	A	4	05/20/2011 10:36
445	N6247008D1000	0097		CHERRY_POINT_MCAS	OU1-51SG08-11B	NONE	VOA	TO-15	VOA	CASR_SV	COLUMBIA ANALYTICAL SERVICES, SIMI VALLEY, CA		AIR	NONE	000	REG	A	4	05/20/2011 10:36
446	N6247008D1000	0097		CHERRY_POINT_MCAS	OU1-51SG08-11B	NONE	VOA	TO-15	VOA	CASR_SV	COLUMBIA ANALYTICAL SERVICES, SIMI VALLEY, CA		AIR	NONE	000	REG	A	4	05/20/2011 10:36
447	N6247008D1000	0097		CHERRY_POINT_MCAS	OU1-51SG08-11B	NONE	VOA	TO-15	VOA	CASR_SV	COLUMBIA ANALYTICAL SERVICES, SIMI VALLEY, CA		AIR	NONE	000	REG	A	4	05/20/2011 10:36
448	N6247008D1000	0097		CHERRY_POINT_MCAS	OU1-51SG08-11B	NONE	VOA	TO-15	VOA	CASR_SV	COLUMBIA ANALYTICAL SERVICES, SIMI VALLEY, CA		AIR	NONE	000	REG	A	4	05/20/2011 10:36
449	N6247008D1000	0097		CHERRY_POINT_MCAS	OU1-51SG08-11B	NONE	VOA	TO-15	VOA	CASR_SV	COLUMBIA ANALYTICAL SERVICES, SIMI VALLEY, CA		AIR	NONE	000	REG	A	4	05/20/2011 10:36

	A	B	C	D	E	F	G	H	I	J	K	L	M	N	O	P	Q	R	S
1	CONTRACT_ID	DO_CTO_NUMBER	PHASE	INSTALLATION_ID	SAMPLE_NAME	CH2M_CODE	ANALYSIS_GROUP	ANALYTICAL_METHOD	PRC_CODE	LAB_CODE	LAB_NAME	LEACHATE_METHOD	SAMPLE_BASIS	EXTRACTION_METHOD	RESULT_TYPE	LAB_QC_TYPE	SAMPLE_MEDIUM	QC_LEVEL	DATETIME_COLLECTED
450	N6247008D1000	0097		CHERRY_POINT_MCAS	OU1-51SG08-11B	NONE	VOA	TO-15	VOA	CASR_SV	COLUMBIA ANALYTICAL SERVICES, SIMI VALLEY, CA		AIR	NONE	000	REG	A	4	05/20/2011 10:36
451	N6247008D1000	0097		CHERRY_POINT_MCAS	OU1-51SG08-11B	NONE	VOA	TO-15	VOA	CASR_SV	COLUMBIA ANALYTICAL SERVICES, SIMI VALLEY, CA		AIR	NONE	000	REG	A	4	05/20/2011 10:36
452	N6247008D1000	0097		CHERRY_POINT_MCAS	OU1-51SG04-11B	NONE	VOA	TO-15	VOA	CASR_SV	COLUMBIA ANALYTICAL SERVICES, SIMI VALLEY, CA		AIR	NONE	000	REG	A	4	05/20/2011 11:16
453	N6247008D1000	0097		CHERRY_POINT_MCAS	OU1-51SG04-11B	NONE	VOA	TO-15	VOA	CASR_SV	COLUMBIA ANALYTICAL SERVICES, SIMI VALLEY, CA		AIR	NONE	000	REG	A	4	05/20/2011 11:16
454	N6247008D1000	0097		CHERRY_POINT_MCAS	OU1-51SG04-11B	NONE	VOA	TO-15	VOA	CASR_SV	COLUMBIA ANALYTICAL SERVICES, SIMI VALLEY, CA		AIR	NONE	000	REG	A	4	05/20/2011 11:16
455	N6247008D1000	0097		CHERRY_POINT_MCAS	OU1-51SG04-11B	NONE	VOA	TO-15	VOA	CASR_SV	COLUMBIA ANALYTICAL SERVICES, SIMI VALLEY, CA		AIR	NONE	000	REG	A	4	05/20/2011 11:16
456	N6247008D1000	0097		CHERRY_POINT_MCAS	OU1-51SG04-11B	NONE	VOA	TO-15	VOA	CASR_SV	COLUMBIA ANALYTICAL SERVICES, SIMI VALLEY, CA		AIR	NONE	000	REG	A	4	05/20/2011 11:16
457	N6247008D1000	0097		CHERRY_POINT_MCAS	OU1-51SG04-11B	NONE	VOA	TO-15	VOA	CASR_SV	COLUMBIA ANALYTICAL SERVICES, SIMI VALLEY, CA		AIR	NONE	000	REG	A	4	05/20/2011 11:16
458	N6247008D1000	0097		CHERRY_POINT_MCAS	OU1-51SG04-11B	NONE	VOA	TO-15	VOA	CASR_SV	COLUMBIA ANALYTICAL SERVICES, SIMI VALLEY, CA		AIR	NONE	000	REG	A	4	05/20/2011 11:16
459	N6247008D1000	0097		CHERRY_POINT_MCAS	OU1-51SG04-11B	NONE	VOA	TO-15	VOA	CASR_SV	COLUMBIA ANALYTICAL SERVICES, SIMI VALLEY, CA		AIR	NONE	000	REG	A	4	05/20/2011 11:16
460	N6247008D1000	0097		CHERRY_POINT_MCAS	OU1-51SG04-11B	NONE	VOA	TO-15	VOA	CASR_SV	COLUMBIA ANALYTICAL SERVICES, SIMI VALLEY, CA		AIR	NONE	000	REG	A	4	05/20/2011 11:16
461	N6247008D1000	0097		CHERRY_POINT_MCAS	OU1-51SG04-11B	NONE	VOA	TO-15	VOA	CASR_SV	COLUMBIA ANALYTICAL SERVICES, SIMI VALLEY, CA		AIR	NONE	000	REG	A	4	05/20/2011 11:16
462	N6247008D1000	0097		CHERRY_POINT_MCAS	OU1-51SG04-11B	NONE	VOA	TO-15	VOA	CASR_SV	COLUMBIA ANALYTICAL SERVICES, SIMI VALLEY, CA		AIR	NONE	000	REG	A	4	05/20/2011 11:16
463	N6247008D1000	0097		CHERRY_POINT_MCAS	OU1-51SG04-11B	NONE	VOA	TO-15	VOA	CASR_SV	COLUMBIA ANALYTICAL SERVICES, SIMI VALLEY, CA		AIR	NONE	000	REG	A	4	05/20/2011 11:16
464	N6247008D1000	0097		CHERRY_POINT_MCAS	OU1-51SG04-11B	NONE	VOA	TO-15	VOA	CASR_SV	COLUMBIA ANALYTICAL SERVICES, SIMI VALLEY, CA		AIR	NONE	000	REG	A	4	05/20/2011 11:16
465	N6247008D1000	0097		CHERRY_POINT_MCAS	OU1-51SG04-11B	NONE	VOA	TO-15	VOA	CASR_SV	COLUMBIA ANALYTICAL SERVICES, SIMI VALLEY, CA		AIR	NONE	000	REG	A	4	05/20/2011 11:16
466	N6247008D1000	0097		CHERRY_POINT_MCAS	OU1-51SG04-11B	NONE	VOA	TO-15	VOA	CASR_SV	COLUMBIA ANALYTICAL SERVICES, SIMI VALLEY, CA		AIR	NONE	000	REG	A	4	05/20/2011 11:16
467	N6247008D1000	0097		CHERRY_POINT_MCAS	OU1-51SG04-11B	NONE	VOA	TO-15	VOA	CASR_SV	COLUMBIA ANALYTICAL SERVICES, SIMI VALLEY, CA		AIR	NONE	000	REG	A	4	05/20/2011 11:16
468	N6247008D1000	0097		CHERRY_POINT_MCAS	OU1-51SG04-11B	NONE	VOA	TO-15	VOA	CASR_SV	COLUMBIA ANALYTICAL SERVICES, SIMI VALLEY, CA		AIR	NONE	000	REG	A	4	05/20/2011 11:16
469	N6247008D1000	0097		CHERRY_POINT_MCAS	OU1-51SG04-11B	NONE	VOA	TO-15	VOA	CASR_SV	COLUMBIA ANALYTICAL SERVICES, SIMI VALLEY, CA		AIR	NONE	000	REG	A	4	05/20/2011 11:16
470	N6247008D1000	0097		CHERRY_POINT_MCAS	OU1-51SG05-11B	NONE	VOA	TO-15	VOA	CASR_SV	COLUMBIA ANALYTICAL SERVICES, SIMI VALLEY, CA		AIR	NONE	000	REG	A	4	05/20/2011 10:37
471	N6247008D1000	0097		CHERRY_POINT_MCAS	OU1-51SG05-11B	NONE	VOA	TO-15	VOA	CASR_SV	COLUMBIA ANALYTICAL SERVICES, SIMI VALLEY, CA		AIR	NONE	000	REG	A	4	05/20/2011 10:37
472	N6247008D1000	0097		CHERRY_POINT_MCAS	OU1-51SG05-11B	NONE	VOA	TO-15	VOA	CASR_SV	COLUMBIA ANALYTICAL SERVICES, SIMI VALLEY, CA		AIR	NONE	000	REG	A	4	05/20/2011 10:37
473	N6247008D1000	0097		CHERRY_POINT_MCAS	OU1-51SG05-11B	NONE	VOA	TO-15	VOA	CASR_SV	COLUMBIA ANALYTICAL SERVICES, SIMI VALLEY, CA		AIR	NONE	000	REG	A	4	05/20/2011 10:37
474	N6247008D1000	0097		CHERRY_POINT_MCAS	OU1-51SG05-11B	NONE	VOA	TO-15	VOA	CASR_SV	COLUMBIA ANALYTICAL SERVICES, SIMI VALLEY, CA		AIR	NONE	000	REG	A	4	05/20/2011 10:37
475	N6247008D1000	0097		CHERRY_POINT_MCAS	OU1-51SG05-11B	NONE	VOA	TO-15	VOA	CASR_SV	COLUMBIA ANALYTICAL SERVICES, SIMI VALLEY, CA		AIR	NONE	000	REG	A	4	05/20/2011 10:37
476	N6247008D1000	0097		CHERRY_POINT_MCAS	OU1-51SG05-11B	NONE	VOA	TO-15	VOA	CASR_SV	COLUMBIA ANALYTICAL SERVICES, SIMI VALLEY, CA		AIR	NONE	000	REG	A	4	05/20/2011 10:37
477	N6247008D1000	0097		CHERRY_POINT_MCAS	OU1-51SG05-11B	NONE	VOA	TO-15	VOA	CASR_SV	COLUMBIA ANALYTICAL SERVICES, SIMI VALLEY, CA		AIR	NONE	000	REG	A	4	05/20/2011 10:37
478	N6247008D1000	0097		CHERRY_POINT_MCAS	OU1-51SG05-11B	NONE	VOA	TO-15	VOA	CASR_SV	COLUMBIA ANALYTICAL SERVICES, SIMI VALLEY, CA		AIR	NONE	000	REG	A	4	05/20/2011 10:37
479	N6247008D1000	0097		CHERRY_POINT_MCAS	OU1-51SG05-11B	NONE	VOA	TO-15	VOA	CASR_SV	COLUMBIA ANALYTICAL SERVICES, SIMI VALLEY, CA		AIR	NONE	000	REG	A	4	05/20/2011 10:37
480	N6247008D1000	0097		CHERRY_POINT_MCAS	OU1-51SG05-11B	NONE	VOA	TO-15	VOA	CASR_SV	COLUMBIA ANALYTICAL SERVICES, SIMI VALLEY, CA		AIR	NONE	000	REG	A	4	05/20/2011 10:37
481	N6247008D1000	0097		CHERRY_POINT_MCAS	OU1-51SG05-11B	NONE	VOA	TO-15	VOA	CASR_SV	COLUMBIA ANALYTICAL SERVICES, SIMI VALLEY, CA		AIR	NONE	000	REG	A	4	05/20/2011 10:37
482	N6247008D1000	0097		CHERRY_POINT_MCAS	OU1-51SG05-11B	NONE	VOA	TO-15	VOA	CASR_SV	COLUMBIA ANALYTICAL SERVICES, SIMI VALLEY, CA		AIR	NONE	000	REG	A	4	05/20/2011 10:37
483	N6247008D1000	0097		CHERRY_POINT_MCAS	OU1-51SG05-11B	NONE	VOA	TO-15	VOA	CASR_SV	COLUMBIA ANALYTICAL SERVICES, SIMI VALLEY, CA		AIR	NONE	000	REG	A	4	05/20/2011 10:37
484	N6247008D1000	0097		CHERRY_POINT_MCAS	OU1-51SG05-11B	NONE	VOA	TO-15	VOA	CASR_SV	COLUMBIA ANALYTICAL SERVICES, SIMI VALLEY, CA		AIR	NONE	000	REG	A	4	05/20/2011 10:37
485	N6247008D1000	0097		CHERRY_POINT_MCAS	OU1-51SG05-11B	NONE	VOA	TO-15	VOA	CASR_SV	COLUMBIA ANALYTICAL SERVICES, SIMI VALLEY, CA		AIR	NONE	000	REG	A	4	05/20/2011 10:37
486	N6247008D1000	0097		CHERRY_POINT_MCAS	OU1-51SG05-11B	NONE	VOA	TO-15	VOA	CASR_SV	COLUMBIA ANALYTICAL SERVICES, SIMI VALLEY, CA		AIR	NONE	000	REG	A	4	05/20/2011 10:37
487	N6247008D1000	0097		CHERRY_POINT_MCAS	OU1-51SG05-11B	NONE	VOA	TO-15	VOA	CASR_SV	COLUMBIA ANALYTICAL SERVICES, SIMI VALLEY, CA		AIR	NONE	000	REG	A	4	05/20/2011 10:37
488	N6247008D1000	0097		CHERRY_POINT_MCAS	OU1-51SG05-11B	NONE	VOA	TO-15	VOA	CASR_SV	COLUMBIA ANALYTICAL SERVICES, SIMI VALLEY, CA		AIR	NONE	000	LR	A	4	05/20/2011 10:37
489	N6247008D1000	0097		CHERRY_POINT_MCAS	OU1-51SG05-11B	NONE	VOA	TO-15	VOA	CASR_SV	COLUMBIA ANALYTICAL SERVICES, SIMI VALLEY, CA		AIR	NONE	000	LR	A	4	05/20/2011 10:37
490	N6247008D1000	0097		CHERRY_POINT_MCAS	OU1-51SG05-11B	NONE	VOA	TO-15	VOA	CASR_SV	COLUMBIA ANALYTICAL SERVICES, SIMI VALLEY, CA		AIR	NONE	000	LR	A	4	05/20/2011 10:37
491	N6247008D1000	0097		CHERRY_POINT_MCAS	OU1-51SG05-11B	NONE	VOA	TO-15	VOA	CASR_SV	COLUMBIA ANALYTICAL SERVICES, SIMI VALLEY, CA		AIR	NONE	000	LR	A	4	05/20/2011 10:37
492	N6247008D1000	0097		CHERRY_POINT_MCAS	OU1-51SG05-11B	NONE	VOA	TO-15	VOA	CASR_SV	COLUMBIA ANALYTICAL SERVICES, SIMI VALLEY, CA		AIR	NONE	000	LR	A	4	05/20/2011 10:37
493	N6247008D1000	0097		CHERRY_POINT_MCAS	OU1-51SG05-11B	NONE	VOA	TO-15	VOA	CASR_SV	COLUMBIA ANALYTICAL SERVICES, SIMI VALLEY, CA		AIR	NONE	000	LR	A	4	05/20/2011 10:37
494	N6247008D1000	0097		CHERRY_POINT_MCAS	OU1-51SG05-11B	NONE	VOA	TO-15	VOA	CASR_SV	COLUMBIA ANALYTICAL SERVICES, SIMI VALLEY, CA		AIR	NONE	000	LR	A	4	05/20/2011 10:37
495	N6247008D1000	0097		CHERRY_POINT_MCAS	OU1-51SG05-11B	NONE	VOA	TO-15	VOA	CASR_SV	COLUMBIA ANALYTICAL SERVICES, SIMI VALLEY, CA		AIR	NONE	000	LR	A	4	05/20/2011 10:37
496	N6247008D1000	0097		CHERRY_POINT_MCAS	OU1-51SG05-11B	NONE	VOA	TO-15	VOA	CASR_SV	COLUMBIA ANALYTICAL SERVICES, SIMI VALLEY, CA		AIR	NONE	000	LR	A	4	05/20/2011 10:37
497	N6247008D1000	0097		CHERRY_POINT_MCAS	OU1-51SG05-11B	NONE	VOA	TO-15	VOA	CASR_SV	COLUMBIA ANALYTICAL SERVICES, SIMI VALLEY, CA		AIR	NONE	000	LR	A	4	05/20/2011 10:37
498	N6247008D1000	0097		CHERRY_POINT_MCAS	OU1-51SG05-11B	NONE	VOA	TO-15	VOA	CASR_SV	COLUMBIA ANALYTICAL SERVICES, SIMI VALLEY, CA		AIR	NONE	000	LR	A	4	05/20/2011 10:37
499	N6247008D1000	0097		CHERRY_POINT_MCAS	OU1-51SG05-11B	NONE	VOA	TO-15	VOA	CASR_SV	COLUMBIA ANALYTICAL SERVICES, SIMI VALLEY, CA		AIR	NONE	000	LR	A	4	05/20/2011 10:37
500	N6247008D1000	0097		CHERRY_POINT_MCAS	OU1-51SG05-11B	NONE	VOA	TO-15	VOA	CASR_SV	COLUMBIA ANALYTICAL SERVICES, SIMI VALLEY, CA		AIR	NONE	000	LR	A	4	05/20/2011 10:37
501	N6247008D1000	0097		CHERRY_POINT_MCAS	OU1-51SG05-11B	NONE	VOA	TO-15	VOA	CASR_SV	COLUMBIA ANALYTICAL SERVICES, SIMI VALLEY, CA		AIR	NONE	000	LR	A	4	05/20/2011 10:37
502	N6247008D1000	0097		CHERRY_POINT_MCAS	OU1-51SG05-11B	NONE	VOA	TO-15	VOA	CASR_SV	COLUMBIA ANALYTICAL SERVICES, SIMI VALLEY, CA		AIR	NONE	000	LR	A	4	05/20/2011 10:37
503	N6247008D1000	0097		CHERRY_POINT_MCAS	OU1-51SG05-11B	NONE	VOA	TO-15	VOA	CASR_SV	COLUMBIA ANALYTICAL SERVICES, SIMI VALLEY, CA		AIR	NONE	000	LR	A	4	05/20/2011 10:37
504	N6247008D1000	0097		CHERRY_POINT_MCAS	OU1-51SG05-11B	NONE	VOA	TO-15	VOA	CASR_SV	COLUMBIA ANALYTICAL SERVICES, SIMI VALLEY, CA		AIR	NONE	000	LR	A	4	05/20/2011 10:37
505	N6247008D1000	0097		CHERRY_POINT_MCAS	OU1-51SG05-11B	NONE	VOA	TO-15	VOA	CASR_SV	COLUMBIA ANALYTICAL SERVICES, SIMI VALLEY, CA		AIR	NONE	000	LR	A	4	05/20/2011 10:37
506	N6247008D1000	0097		CHERRY_POINT_MCAS	OU1-51SG09-11B	NONE	VOA	TO-15	VOA	CASR_SV	COLUMBIA ANALYTICAL SERVICES, SIMI VALLEY, CA		AIR	NONE	000	REG	A	4	05/20/2011 11:53
507	N6247008D1000	0097		CHERRY_POINT_MCAS	OU1-51SG09-11B	NONE	VOA	TO-15	VOA	CASR_SV	COLUMBIA ANALYTICAL SERVICES, SIMI VALLEY, CA		AIR	NONE	000	REG	A	4	05/20/2011 11:53
508	N6247008D1000	0097		CHERRY_POINT_MCAS	OU1-51SG09-11B	NONE	VOA	TO-15	VOA	CASR_SV	COLUMBIA ANALYTICAL SERVICES, SIMI VALLEY, CA		AIR	NONE	000	REG	A	4	05/20/2011 11:53
509	N6247008D1000	0097		CHERRY_POINT_MCAS	OU1-51SG09-11B	NONE	VOA	TO-15	VOA	CASR_SV	COLUMBIA ANALYTICAL SERVICES, SIMI VALLEY, CA		AIR	NONE	000	REG	A	4	05/20/2011 11:53
510	N6247008D1000	0097		CHERRY_POINT_MCAS	OU1-51SG09-11B	NONE	VOA	TO-15	VOA	CASR_SV	COLUMBIA ANALYTICAL SERVICES, SIMI VALLEY, CA		AIR	NONE	000	REG	A	4	05/20/2011 11:53
511	N6247008D1000	0097		CHERRY_POINT_MCAS	OU1-51SG09-11B	NONE	VOA	TO-15	VOA	CASR_SV	COLUMBIA ANALYTICAL SERVICES, SIMI VALLEY, CA		AIR	NONE	000	REG	A	4	05/20/2011 11:53
512	N6247008D1000	0097		CHERRY_POINT_MCAS	OU1-51SG09-11B	NONE	VOA	TO-15	VOA	CASR_SV	COLUMBIA ANALYTICAL SERVICES, SIMI VALLEY, CA		AIR	NONE	000	REG	A	4	05/20/2011 11:53
513	N6247008D1000	0097		CHERRY_POINT_MCAS	OU1-51SG09-11B	NONE	VOA	TO-15	VOA	CASR_SV	COLUMBIA ANALYTICAL SERVICES, SIMI VALLEY, CA		AIR	NONE	000	REG	A	4	05/20/2011 11:53
514	N6247008D1000	0097		CHERRY_POINT_MCAS	OU1-51SG09-11B	NONE	VOA	TO-15	VOA	CASR_SV	COLUMBIA ANALYTICAL SERVICES, SIMI VALLEY, CA		AIR	NONE	000	REG	A	4	05/20/2011 11:53
515	N6247008D1000	0097		CHERRY_POINT_MCAS	OU1-51SG09-11B	NONE	VOA	TO-15	VOA	CASR_SV	COLUMBIA ANALYTICAL SERVICES, SIMI VALLEY, CA		AIR	NONE	000	REG	A	4	05/20/2011 11:53
516	N6247008D1000	0097		CHERRY_POINT_MCAS	OU1-51SG09-11B	NONE	VOA	TO-15	VOA	CASR_SV	COLUMBIA ANALYTICAL SERVICES, SIMI VALLEY, CA		AIR	NONE	000	REG	A	4	05/20/2011 11:53
517	N6247008D1000	0097		CHERRY_POINT_MCAS	OU1-51SG09-11B	NONE	VOA	TO-15	VOA	CASR_SV	COLUMBIA ANALYTICAL SERVICES, SIMI VALLEY, CA		AIR	NONE	000	REG	A	4	05/20/2011 11:53
518	N6247008D1000	0097		CHERRY_POINT_MCAS	OU1-51SG09-11B	NONE	VOA	TO-15	VOA	CASR_SV	COLUMBIA ANALYTICAL SERVICES, SIMI VALLEY, CA		AIR	NONE	DL1	REG	A	4	05/20/2011 11:53
519	N6247008D1000	0097		CHERRY_POINT_MCAS	OU1-51SG09-11B	NONE	VOA	TO-15	VOA	CASR_SV	COLUMBIA ANALYTICAL SERVICES, SIMI VALLEY, CA		AIR	NONE	000	REG	A	4	05/20/2011 11:53
520	N6247008D1000	0097		CHERRY_POINT_MCAS	OU1-51SG09-11B	NONE	VOA	TO-15	VOA	CASR_SV	COLUMBIA ANALYTICAL SERVICES, SIMI VALLEY, CA		AIR	NONE	000	REG	A	4	05/20/2011 11:53
521	N6247008D1000	0097		CHERRY_POINT_MCAS	OU1-51SG09-11B	NONE	VOA	TO-15	VOA	CASR_SV	COLUMBIA ANALYTICAL SERVICES, SIMI VALLEY, CA		AIR	NONE	000	REG	A	4	05/20/2011 11:53
522	N6247008D1000	0097		CHERRY_POINT_MCAS	OU1-51SG09-11B	NONE	VOA	TO-15	VOA	CASR_SV	COLUMBIA ANALYTICAL SERVICES, SIMI VALLEY, CA		AIR	NONE	000	REG	A	4	05/20/2011 11:53
523	N6247008D1000	0097		CHERRY_POINT_MCAS	OU1-51SG09-11B	NONE	VOA	TO-15	VOA	CASR_SV	COLUMBIA ANALYTICAL SERVICES, SIMI VALLEY, CA		AIR	NONE	000	REG	A	4	05/20/2011 11:53
524	N6247008D1000	0097		CHERRY_POINT_MCAS	OU1-51SG01-11B	NONE	VOA	TO-15	VOA	CASR_SV	COLUMBIA ANALYTICAL SERVICES, SIMI VALLEY, CA		AIR	NONE	000	REG	A	4	05/20/2011 12:30
525	N6247008D1000	0097		CHERRY_POINT_MCAS	OU1-51SG01-11B	NONE	VOA	TO-15	VOA	CASR_SV	COLUMBIA ANALYTICAL SERVICES, SIMI VALLEY, CA		AIR	NONE	000	REG	A	4	05/20/2011 12:30
526	N6247008D1000	0097		CHERRY_POINT_MCAS	OU1-51SG01-11B	NONE	VOA	TO-15	VOA	CASR_SV	COLUMBIA ANALYTICAL SERVICES, SIMI VALLEY, CA		AIR	NONE	000	REG	A	4	05/20/2011 12:30
527	N6247008D1000	0097		CHERRY_POINT_MCAS	OU1-51SG01-11B	NONE	VOA	TO-15	VOA	CASR_SV	COLUMBIA ANALYTICAL SERVICES, SIMI VALLEY, CA		AIR	NONE	000	REG	A	4	05/20/2011 12:30
528	N6247008D1000	0097		CHERRY_POINT_MCAS	OU1-51SG01-11B	NONE	VOA	TO-15	VOA	CASR_SV	COLUMBIA ANALYTICAL SERVICES, SIMI VALLEY, CA		AIR	NONE	000	REG	A	4	05/20/2011 12:30
529	N6247008D1000	0097		CHERRY_POINT_MCAS	OU1-51SG01-11B	NONE	VOA	TO-15	VOA	CASR_SV	COLUMBIA ANALYTICAL SERVICES, SIMI VALLEY, CA		AIR	NONE	000	REG	A	4	05/20/2011 12:30
530	N6247008D1000	0097		CHERRY_POINT_MCAS	OU1-51SG01-11B	NONE	VOA	TO-15	VOA	CASR_SV	COLUMBIA ANALYTICAL SERVICES, SIMI VALLEY, CA		AIR	NONE	000	REG	A	4	05/20/2011 12:30
531	N6247008D1000	0097		CHERRY_POINT_MCAS	OU1-51SG01-11B	NONE	VOA	TO-15	VOA	CASR_SV	COLUMBIA ANALYTICAL SERVICES, SIMI VALLEY, CA		AIR	NONE	000	REG	A	4	05/20/2011 12:30
532	N6247008D1000	0097		CHERRY_POINT_MCAS	OU1-51SG01-11B	NONE	VOA	TO-15	VOA	CASR_SV	COLUMBIA ANALYTICAL SERVICES, SIMI VALLEY, CA		AIR	NONE	000	REG	A	4	05/20/2011 12:30
533	N6247008D1000	0097		CHERRY_POINT_MCAS	OU1-51SG01-11B	NONE	VOA	TO-15	VOA	CASR_SV	COLUMBIA ANALYTICAL SERVICES, SIMI VALLEY, CA		AIR	NONE	000	REG	A	4	05/20/2011 12:30
534	N6247008D1000	0097		CHERRY_POINT_MCAS	OU1-51SG01-11B	NONE	VOA	TO-15	VOA	CASR_SV	COLUMBIA ANALYTICAL SERVICES, SIMI VALLEY, CA		AIR	NONE	000	REG	A	4	05/20/2011 12:30
535	N6247008D1000	0097		CHERRY_POINT_MCAS	OU1-51SG01-11B	NONE	VOA	TO-15	VOA	CASR_SV	COLUMBIA ANALYTICAL SERVICES, SIMI VALLEY, CA		AIR	NONE	000	REG	A	4	05/20/2011 12:30
536	N6247008D1000	0097		CHERRY_POINT_MCAS	OU1-51SG01-11B	NONE	VOA	TO-15	VOA	CASR_SV	COLUMBIA ANALYTICAL SERVICES, SIMI VALLEY, CA		AIR	NONE	000	REG	A	4	05/20/2011 12:30
537	N6247008D1000	0097		CHERRY_POINT_MCAS	OU1-51SG01-11B	NONE	VOA	TO-15	VOA	CASR_SV	COLUMBIA ANALYTICAL SERVICES, SIMI VALLEY, CA		AIR	NONE	000	REG	A	4	05/20/2011 12:30
538	N6247008D1000	0097		CHERRY_POINT_MCAS	OU1-51SG01-11B	NONE	VOA	TO-15	VOA	CASR_SV	COLUMBIA ANALYTICAL SERVICES, SIMI VALLEY, CA		AIR	NONE	000	REG	A	4	05/20/2011 12:30
539	N6247008D1000	0097		CHERRY_POINT_MCAS	OU1-51SG01-11B	NONE	VOA	TO-15	VOA	CASR_SV	COLUMBIA ANALYTICAL SERVICES, SIMI VALLEY, CA		AIR	NONE	000	REG	A	4	05/20/2011 12:30
540	N6247008D1000	0097		CHERRY_POINT_MCAS	OU1-51SG01-11B	NONE	VOA	TO-15	VOA	CASR_SV	COLUMBIA ANALYTICAL SERVICES, SIMI VALLEY, CA		AIR	NONE	000	REG	A	4	05/20/2011 12:30
541	N6247008D1000	0097		CHERRY_POINT_MCAS	OU1-51SG01-11B	NONE	VOA	TO-15	VOA	CASR_SV	COLUMBIA ANALYTICAL SERVICES, SIMI VALLEY, CA		AIR	NONE	000	REG	A	4	05/20/2011 12:30
542	N6247008D1000	0097		CHERRY_POINT_MCAS	OU1-51SG03-11B	NONE	VOA	TO-15	VOA	CASR_SV	COLUMBIA ANALYTICAL SERVICES, SIMI VALLEY, CA		AIR	NONE	000	REG	A	4	05/20/2011 12:13
543	N6247008D1000	0097		CHERRY_POINT_MCAS	OU1-51SG03-11B	NONE	VOA	TO-15	VOA	CASR_SV	COLUMBIA ANALYTICAL SERVICES, SIMI VALLEY, CA		AIR	NONE	000	REG	A	4	05/20/2011 12:13
544	N6247008D1000	0097		CHERRY_POINT_MCAS	OU1-51SG03-11B	NONE	VOA	TO-15	VOA	CASR_SV	COLUMBIA ANALYTICAL SERVICES, SIMI VALLEY, CA		AIR	NONE	000	REG	A	4	05/20/2011 12:13
545	N6247008D1000	0097		CHERRY_POINT_MCAS	OU1-51SG03-11B	NONE	VOA	TO-15	VOA	CASR_SV	COLUMBIA ANALYTICAL SERVICES, SIMI VALLEY, CA		AIR	NONE	000	REG	A	4	05/20/2011 12:13
546	N6247008D1000	0097		CHERRY_POINT_MCAS	OU1-51SG03-11B	NONE	VOA	TO-15	VOA	CASR_SV	COLUMBIA ANALYTICAL SERVICES, SIMI VALLEY, CA		AIR	NONE	000	REG	A	4	05/20/2011 12:13
547	N6247008D1000	0097		CHERRY_POINT_MCAS	OU1-51SG03-11B	NONE	VOA	TO-15	VOA	CASR_SV	COLUMBIA ANALYTICAL SERVICES, SIMI VALLEY, CA		AIR	NONE	000	REG	A	4	05/20/2011 12:13
548	N6247008D1000	0097		CHERRY_POINT_MCAS	OU1-51SG03-11B	NONE	VOA	TO-15	VOA	CASR_SV	COLUMBIA ANALYTICAL SERVICES, SIMI VALLEY, CA		AIR	NONE	000	REG	A	4	05/20/2011 12:13
549	N6247008D1000	0097		CHERRY_POINT_MCAS	OU1-51SG03-11B	NONE	VOA	TO-15	VOA	CASR_SV	COLUMBIA ANALYTICAL SERVICES, SIMI VALLEY, CA		AIR	NONE	DL1	REG	A	4	05/20/2011 12:13
550	N6247008D1000	0097		CHERRY_POINT_MCAS	OU1-51SG03-11B	NONE	VOA	TO-15	VOA	CASR_SV	COLUMBIA ANALYTICAL SERVICES, SIMI VALLEY, CA		AIR	NONE	000	REG	A	4	05/20/2011 12:13
551	N6247008D1000	0097		CHERRY_POINT_MCAS	OU1-51SG03-11B	NONE	VOA	TO-15	VOA	CASR_SV	COLUMBIA ANALYTICAL SERVICES, SIMI VALLEY, CA		AIR	NONE	DL1	REG	A	4	05/20/2011 12:13
552	N6247008D1000	0097		CHERRY_POINT_MCAS	OU1-51SG03-11B	NONE	VOA	TO-15	VOA	CASR_SV	COLUMBIA ANALYTICAL SERVICES, SIMI VALLEY, CA		AIR	NONE	DL1	REG	A	4	05/20/2011 12:13
553	N6247008D1000	0097		CHERRY_POINT_MCAS	OU1-51SG03-11B	NONE	VOA	TO-15	VOA	CASR_SV	COLUMBIA ANALYTICAL SERVICES, SIMI VALLEY, CA		AIR	NONE	000	REG	A	4	05/20/2011 12:13
554	N6247008D1000	0097		CHERRY_POINT_MCAS	OU1-51SG03-11B	NONE	VOA	TO-15	VOA	CASR_SV	COLUMBIA ANALYTICAL SERVICES, SIMI VALLEY, CA		AIR	NONE	000	REG	A	4	05/20/2011 12:13
555	N6247008D1000	0097		CHERRY_POINT_MCAS	OU1-51SG03-11B	NONE	VOA	TO-15	VOA	CASR_SV	COLUMBIA ANALYTICAL SERVICES, SIMI VALLEY, CA		AIR	NONE	000	REG	A	4	05/20/2011 12:13
556	N6247008D1000	0097		CHERRY_POINT_MCAS	OU1-51SG03-11B	NONE	VOA	TO-15	VOA	CASR_SV	COLUMBIA ANALYTICAL SERVICES, SIMI VALLEY, CA		AIR	NONE	000	REG	A	4	05/20/2011 12:13
557	N6247008D1000	0097		CHERRY_POINT_MCAS	OU1-51SG03-11B	NONE	VOA	TO-15	VOA	CASR_SV	COLUMBIA ANALYTICAL SERVICES, SIMI VALLEY, CA		AIR	NONE	000	REG	A	4	05/20/2011 12:13
558	N6247008D1000	0097		CHERRY_POINT_MCAS	OU1-51SG03-11B	NONE	VOA	TO-15	VOA	CASR_SV	COLUMBIA ANALYTICAL SERVICES, SIMI VALLEY, CA		AIR	NONE	000	REG	A	4	05/20/2011 12:13
559	N6247008D1000	0097		CHERRY_POINT_MCAS	OU1-51SG03-11B	NONE	VOA	TO-15	VOA	CASR_SV	COLUMBIA ANALYTICAL SERVICES, SIMI VALLEY, CA		AIR	NONE	000	REG	A	4	05/20/2011 12:13
560	N6247008D1000	0097		CHERRY_POINT_MCAS	OU1-52IA06-11B	NONE	VOA	TO-15	VOA	CASR_SV	COLUMBIA ANALYTICAL SERVICES, SIMI VALLEY, CA		AIR	NONE	000	REG	A	4	05/23/2011 10:11
561	N6247008D1000	0097		CHERRY_POINT_MCAS	OU1-52IA06-11B	NONE	VOA	TO-15	VOA	CASR_SV	COLUMBIA ANALYTICAL SERVICES, SIMI VALLEY, CA		AIR	NONE	000	REG	A	4	05/23/2011 10:11

	A	B	C	D	E	F	G	H	I	J	K	L	M	N	O	P	Q	R	S
1	CONTRACT_ID	DO_CTO_NUMBER	PHASE	INSTALLATION_ID	SAMPLE_NAME	CH2M_CODE	ANALYSIS_GROUP	ANALYTICAL_METHOD	PRC_CODE	LAB_CODE	LAB_NAME	LEACHATE_METHOD	SAMPLE_BASIS	EXTRACTION_METHOD	RESULT_TYPE	LAB_QC_TYPE	SAMPLE_MEDIUM	QC_LEVEL	DATETIME_COLLECTED
562	N6247008D1000	0097		CHERRY_POINT_MCAS	OU1-52IA06-11B	NONE	VOA	TO-15	VOA	CASR_SV	COLUMBIA ANALYTICAL SERVICES, SIMI VALLEY, CA		AIR	NONE	000	REG	A	4	05/23/2011 10:11
563	N6247008D1000	0097		CHERRY_POINT_MCAS	OU1-52IA06-11B	NONE	VOA	TO-15	VOA	CASR_SV	COLUMBIA ANALYTICAL SERVICES, SIMI VALLEY, CA		AIR	NONE	000	REG	A	4	05/23/2011 10:11
564	N6247008D1000	0097		CHERRY_POINT_MCAS	OU1-52IA06-11B	NONE	VOA	TO-15	VOA	CASR_SV	COLUMBIA ANALYTICAL SERVICES, SIMI VALLEY, CA		AIR	NONE	000	REG	A	4	05/23/2011 10:11
565	N6247008D1000	0097		CHERRY_POINT_MCAS	OU1-52IA06-11B	NONE	VOA	TO-15	VOA	CASR_SV	COLUMBIA ANALYTICAL SERVICES, SIMI VALLEY, CA		AIR	NONE	000	REG	A	4	05/23/2011 10:11
566	N6247008D1000	0097		CHERRY_POINT_MCAS	OU1-52IA06-11B	NONE	VOA	TO-15	VOA	CASR_SV	COLUMBIA ANALYTICAL SERVICES, SIMI VALLEY, CA		AIR	NONE	000	REG	A	4	05/23/2011 10:11
567	N6247008D1000	0097		CHERRY_POINT_MCAS	OU1-52IA06-11B	NONE	VOA	TO-15	VOA	CASR_SV	COLUMBIA ANALYTICAL SERVICES, SIMI VALLEY, CA		AIR	NONE	000	REG	A	4	05/23/2011 10:11
568	N6247008D1000	0097		CHERRY_POINT_MCAS	OU1-52IA06-11B	NONE	VOA	TO-15	VOA	CASR_SV	COLUMBIA ANALYTICAL SERVICES, SIMI VALLEY, CA		AIR	NONE	000	REG	A	4	05/23/2011 10:11
569	N6247008D1000	0097		CHERRY_POINT_MCAS	OU1-52IA06-11B	NONE	VOA	TO-15	VOA	CASR_SV	COLUMBIA ANALYTICAL SERVICES, SIMI VALLEY, CA		AIR	NONE	000	REG	A	4	05/23/2011 10:11
570	N6247008D1000	0097		CHERRY_POINT_MCAS	OU1-52IA06-11B	NONE	VOA	TO-15	VOA	CASR_SV	COLUMBIA ANALYTICAL SERVICES, SIMI VALLEY, CA		AIR	NONE	000	REG	A	4	05/23/2011 10:11
571	N6247008D1000	0097		CHERRY_POINT_MCAS	OU1-52IA06-11B	NONE	VOA	TO-15	VOA	CASR_SV	COLUMBIA ANALYTICAL SERVICES, SIMI VALLEY, CA		AIR	NONE	000	REG	A	4	05/23/2011 10:11
572	N6247008D1000	0097		CHERRY_POINT_MCAS	OU1-52IA06-11B	NONE	VOA	TO-15	VOA	CASR_SV	COLUMBIA ANALYTICAL SERVICES, SIMI VALLEY, CA		AIR	NONE	000	REG	A	4	05/23/2011 10:11
573	N6247008D1000	0097		CHERRY_POINT_MCAS	OU1-52IA06-11B	NONE	VOA	TO-15	VOA	CASR_SV	COLUMBIA ANALYTICAL SERVICES, SIMI VALLEY, CA		AIR	NONE	000	REG	A	4	05/23/2011 10:11
574	N6247008D1000	0097		CHERRY_POINT_MCAS	OU1-52IA06-11B	NONE	VOA	TO-15	VOA	CASR_SV	COLUMBIA ANALYTICAL SERVICES, SIMI VALLEY, CA		AIR	NONE	000	REG	A	4	05/23/2011 10:11
575	N6247008D1000	0097		CHERRY_POINT_MCAS	OU1-52IA06-11B	NONE	VOA	TO-15	VOA	CASR_SV	COLUMBIA ANALYTICAL SERVICES, SIMI VALLEY, CA		AIR	NONE	000	REG	A	4	05/23/2011 10:11
576	N6247008D1000	0097		CHERRY_POINT_MCAS	OU1-52IA06-11B	NONE	VOA	TO-15	VOA	CASR_SV	COLUMBIA ANALYTICAL SERVICES, SIMI VALLEY, CA		AIR	NONE	000	REG	A	4	05/23/2011 10:11
577	N6247008D1000	0097		CHERRY_POINT_MCAS	OU1-52IA06-11B	NONE	VOA	TO-15	VOA	CASR_SV	COLUMBIA ANALYTICAL SERVICES, SIMI VALLEY, CA		AIR	NONE	000	REG	A	4	05/23/2011 10:11
578	N6247008D1000	0097		CHERRY_POINT_MCAS	OU1-52IA07-11B	NONE	VOA	TO-15	VOA	CASR_SV	COLUMBIA ANALYTICAL SERVICES, SIMI VALLEY, CA		AIR	NONE	000	REG	A	4	05/23/2011 11:46
579	N6247008D1000	0097		CHERRY_POINT_MCAS	OU1-52IA07-11B	NONE	VOA	TO-15	VOA	CASR_SV	COLUMBIA ANALYTICAL SERVICES, SIMI VALLEY, CA		AIR	NONE	000	REG	A	4	05/23/2011 11:46
580	N6247008D1000	0097		CHERRY_POINT_MCAS	OU1-52IA07-11B	NONE	VOA	TO-15	VOA	CASR_SV	COLUMBIA ANALYTICAL SERVICES, SIMI VALLEY, CA		AIR	NONE	000	REG	A	4	05/23/2011 11:46
581	N6247008D1000	0097		CHERRY_POINT_MCAS	OU1-52IA07-11B	NONE	VOA	TO-15	VOA	CASR_SV	COLUMBIA ANALYTICAL SERVICES, SIMI VALLEY, CA		AIR	NONE	000	REG	A	4	05/23/2011 11:46
582	N6247008D1000	0097		CHERRY_POINT_MCAS	OU1-52IA07-11B	NONE	VOA	TO-15	VOA	CASR_SV	COLUMBIA ANALYTICAL SERVICES, SIMI VALLEY, CA		AIR	NONE	000	REG	A	4	05/23/2011 11:46
583	N6247008D1000	0097		CHERRY_POINT_MCAS	OU1-52IA07-11B	NONE	VOA	TO-15	VOA	CASR_SV	COLUMBIA ANALYTICAL SERVICES, SIMI VALLEY, CA		AIR	NONE	000	REG	A	4	05/23/2011 11:46
584	N6247008D1000	0097		CHERRY_POINT_MCAS	OU1-52IA07-11B	NONE	VOA	TO-15	VOA	CASR_SV	COLUMBIA ANALYTICAL SERVICES, SIMI VALLEY, CA		AIR	NONE	000	REG	A	4	05/23/2011 11:46
585	N6247008D1000	0097		CHERRY_POINT_MCAS	OU1-52IA07-11B	NONE	VOA	TO-15	VOA	CASR_SV	COLUMBIA ANALYTICAL SERVICES, SIMI VALLEY, CA		AIR	NONE	000	REG	A	4	05/23/2011 11:46
586	N6247008D1000	0097		CHERRY_POINT_MCAS	OU1-52IA07-11B	NONE	VOA	TO-15	VOA	CASR_SV	COLUMBIA ANALYTICAL SERVICES, SIMI VALLEY, CA		AIR	NONE	000	REG	A	4	05/23/2011 11:46
587	N6247008D1000	0097		CHERRY_POINT_MCAS	OU1-52IA07-11B	NONE	VOA	TO-15	VOA	CASR_SV	COLUMBIA ANALYTICAL SERVICES, SIMI VALLEY, CA		AIR	NONE	000	REG	A	4	05/23/2011 11:46
588	N6247008D1000	0097		CHERRY_POINT_MCAS	OU1-52IA07-11B	NONE	VOA	TO-15	VOA	CASR_SV	COLUMBIA ANALYTICAL SERVICES, SIMI VALLEY, CA		AIR	NONE	000	REG	A	4	05/23/2011 11:46
589	N6247008D1000	0097		CHERRY_POINT_MCAS	OU1-52IA07-11B	NONE	VOA	TO-15	VOA	CASR_SV	COLUMBIA ANALYTICAL SERVICES, SIMI VALLEY, CA		AIR	NONE	000	REG	A	4	05/23/2011 11:46
590	N6247008D1000	0097		CHERRY_POINT_MCAS	OU1-52IA07-11B	NONE	VOA	TO-15	VOA	CASR_SV	COLUMBIA ANALYTICAL SERVICES, SIMI VALLEY, CA		AIR	NONE	000	REG	A	4	05/23/2011 11:46
591	N6247008D1000	0097		CHERRY_POINT_MCAS	OU1-52IA07-11B	NONE	VOA	TO-15	VOA	CASR_SV	COLUMBIA ANALYTICAL SERVICES, SIMI VALLEY, CA		AIR	NONE	000	REG	A	4	05/23/2011 11:46
592	N6247008D1000	0097		CHERRY_POINT_MCAS	OU1-52IA07-11B	NONE	VOA	TO-15	VOA	CASR_SV	COLUMBIA ANALYTICAL SERVICES, SIMI VALLEY, CA		AIR	NONE	000	REG	A	4	05/23/2011 11:46
593	N6247008D1000	0097		CHERRY_POINT_MCAS	OU1-52IA07-11B	NONE	VOA	TO-15	VOA	CASR_SV	COLUMBIA ANALYTICAL SERVICES, SIMI VALLEY, CA		AIR	NONE	000	REG	A	4	05/23/2011 11:46
594	N6247008D1000	0097		CHERRY_POINT_MCAS	OU1-52IA07-11B	NONE	VOA	TO-15	VOA	CASR_SV	COLUMBIA ANALYTICAL SERVICES, SIMI VALLEY, CA		AIR	NONE	000	REG	A	4	05/23/2011 11:46
595	N6247008D1000	0097		CHERRY_POINT_MCAS	OU1-52IA07-11B	NONE	VOA	TO-15	VOA	CASR_SV	COLUMBIA ANALYTICAL SERVICES, SIMI VALLEY, CA		AIR	NONE	000	REG	A	4	05/23/2011 11:46
596	N6247008D1000	0097		CHERRY_POINT_MCAS	OU1-52IA07-11B	NONE	VOA	TO-15	VOA	CASR_SV	COLUMBIA ANALYTICAL SERVICES, SIMI VALLEY, CA		AIR	NONE	000	LR	A	4	05/23/2011 11:46
597	N6247008D1000	0097		CHERRY_POINT_MCAS	OU1-52IA07-11B	NONE	VOA	TO-15	VOA	CASR_SV	COLUMBIA ANALYTICAL SERVICES, SIMI VALLEY, CA		AIR	NONE	000	LR	A	4	05/23/2011 11:46
598	N6247008D1000	0097		CHERRY_POINT_MCAS	OU1-52IA07-11B	NONE	VOA	TO-15	VOA	CASR_SV	COLUMBIA ANALYTICAL SERVICES, SIMI VALLEY, CA		AIR	NONE	000	LR	A	4	05/23/2011 11:46
599	N6247008D1000	0097		CHERRY_POINT_MCAS	OU1-52IA07-11B	NONE	VOA	TO-15	VOA	CASR_SV	COLUMBIA ANALYTICAL SERVICES, SIMI VALLEY, CA		AIR	NONE	000	LR	A	4	05/23/2011 11:46
600	N6247008D1000	0097		CHERRY_POINT_MCAS	OU1-52IA07-11B	NONE	VOA	TO-15	VOA	CASR_SV	COLUMBIA ANALYTICAL SERVICES, SIMI VALLEY, CA		AIR	NONE	000	LR	A	4	05/23/2011 11:46
601	N6247008D1000	0097		CHERRY_POINT_MCAS	OU1-52IA07-11B	NONE	VOA	TO-15	VOA	CASR_SV	COLUMBIA ANALYTICAL SERVICES, SIMI VALLEY, CA		AIR	NONE	000	LR	A	4	05/23/2011 11:46
602	N6247008D1000	0097		CHERRY_POINT_MCAS	OU1-52IA07-11B	NONE	VOA	TO-15	VOA	CASR_SV	COLUMBIA ANALYTICAL SERVICES, SIMI VALLEY, CA		AIR	NONE	000	LR	A	4	05/23/2011 11:46
603	N6247008D1000	0097		CHERRY_POINT_MCAS	OU1-52IA07-11B	NONE	VOA	TO-15	VOA	CASR_SV	COLUMBIA ANALYTICAL SERVICES, SIMI VALLEY, CA		AIR	NONE	000	LR	A	4	05/23/2011 11:46
604	N6247008D1000	0097		CHERRY_POINT_MCAS	OU1-52IA07-11B	NONE	VOA	TO-15	VOA	CASR_SV	COLUMBIA ANALYTICAL SERVICES, SIMI VALLEY, CA		AIR	NONE	000	LR	A	4	05/23/2011 11:46
605	N6247008D1000	0097		CHERRY_POINT_MCAS	OU1-52IA07-11B	NONE	VOA	TO-15	VOA	CASR_SV	COLUMBIA ANALYTICAL SERVICES, SIMI VALLEY, CA		AIR	NONE	000	LR	A	4	05/23/2011 11:46
606	N6247008D1000	0097		CHERRY_POINT_MCAS	OU1-52IA07-11B	NONE	VOA	TO-15	VOA	CASR_SV	COLUMBIA ANALYTICAL SERVICES, SIMI VALLEY, CA		AIR	NONE	000	LR	A	4	05/23/2011 11:46
607	N6247008D1000	0097		CHERRY_POINT_MCAS	OU1-52IA07-11B	NONE	VOA	TO-15	VOA	CASR_SV	COLUMBIA ANALYTICAL SERVICES, SIMI VALLEY, CA		AIR	NONE	000	LR	A	4	05/23/2011 11:46
608	N6247008D1000	0097		CHERRY_POINT_MCAS	OU1-52IA07-11B	NONE	VOA	TO-15	VOA	CASR_SV	COLUMBIA ANALYTICAL SERVICES, SIMI VALLEY, CA		AIR	NONE	000	LR	A	4	05/23/2011 11:46
609	N6247008D1000	0097		CHERRY_POINT_MCAS	OU1-52IA07-11B	NONE	VOA	TO-15	VOA	CASR_SV	COLUMBIA ANALYTICAL SERVICES, SIMI VALLEY, CA		AIR	NONE	000	LR	A	4	05/23/2011 11:46
610	N6247008D1000	0097		CHERRY_POINT_MCAS	OU1-52IA07-11B	NONE	VOA	TO-15	VOA	CASR_SV	COLUMBIA ANALYTICAL SERVICES, SIMI VALLEY, CA		AIR	NONE	000	LR	A	4	05/23/2011 11:46
611	N6247008D1000	0097		CHERRY_POINT_MCAS	OU1-52IA07-11B	NONE	VOA	TO-15	VOA	CASR_SV	COLUMBIA ANALYTICAL SERVICES, SIMI VALLEY, CA		AIR	NONE	000	LR	A	4	05/23/2011 11:46
612	N6247008D1000	0097		CHERRY_POINT_MCAS	OU1-52IA07-11B	NONE	VOA	TO-15	VOA	CASR_SV	COLUMBIA ANALYTICAL SERVICES, SIMI VALLEY, CA		AIR	NONE	000	LR	A	4	05/23/2011 11:46
613	N6247008D1000	0097		CHERRY_POINT_MCAS	OU1-52IA07-11B	NONE	VOA	TO-15	VOA	CASR_SV	COLUMBIA ANALYTICAL SERVICES, SIMI VALLEY, CA		AIR	NONE	000	LR	A	4	05/23/2011 11:46
614	N6247008D1000	0097		CHERRY_POINT_MCAS	OU1-52IA08-11B	NONE	VOA	TO-15	VOA	CASR_SV	COLUMBIA ANALYTICAL SERVICES, SIMI VALLEY, CA		AIR	NONE	000	REG	A	4	05/24/2011 12:11
615	N6247008D1000	0097		CHERRY_POINT_MCAS	OU1-52IA08-11B	NONE	VOA	TO-15	VOA	CASR_SV	COLUMBIA ANALYTICAL SERVICES, SIMI VALLEY, CA		AIR	NONE	000	REG	A	4	05/24/2011 12:11
616	N6247008D1000	0097		CHERRY_POINT_MCAS	OU1-52IA08-11B	NONE	VOA	TO-15	VOA	CASR_SV	COLUMBIA ANALYTICAL SERVICES, SIMI VALLEY, CA		AIR	NONE	000	REG	A	4	05/24/2011 12:11
617	N6247008D1000	0097		CHERRY_POINT_MCAS	OU1-52IA08-11B	NONE	VOA	TO-15	VOA	CASR_SV	COLUMBIA ANALYTICAL SERVICES, SIMI VALLEY, CA		AIR	NONE	000	REG	A	4	05/24/2011 12:11
618	N6247008D1000	0097		CHERRY_POINT_MCAS	OU1-52IA08-11B	NONE	VOA	TO-15	VOA	CASR_SV	COLUMBIA ANALYTICAL SERVICES, SIMI VALLEY, CA		AIR	NONE	000	REG	A	4	05/24/2011 12:11
619	N6247008D1000	0097		CHERRY_POINT_MCAS	OU1-52IA08-11B	NONE	VOA	TO-15	VOA	CASR_SV	COLUMBIA ANALYTICAL SERVICES, SIMI VALLEY, CA		AIR	NONE	000	REG	A	4	05/24/2011 12:11
620	N6247008D1000	0097		CHERRY_POINT_MCAS	OU1-52IA08-11B	NONE	VOA	TO-15	VOA	CASR_SV	COLUMBIA ANALYTICAL SERVICES, SIMI VALLEY, CA		AIR	NONE	000	REG	A	4	05/24/2011 12:11
621	N6247008D1000	0097		CHERRY_POINT_MCAS	OU1-52IA08-11B	NONE	VOA	TO-15	VOA	CASR_SV	COLUMBIA ANALYTICAL SERVICES, SIMI VALLEY, CA		AIR	NONE	000	REG	A	4	05/24/2011 12:11
622	N6247008D1000	0097		CHERRY_POINT_MCAS	OU1-52IA08-11B	NONE	VOA	TO-15	VOA	CASR_SV	COLUMBIA ANALYTICAL SERVICES, SIMI VALLEY, CA		AIR	NONE	000	REG	A	4	05/24/2011 12:11
623	N6247008D1000	0097		CHERRY_POINT_MCAS	OU1-52IA08-11B	NONE	VOA	TO-15	VOA	CASR_SV	COLUMBIA ANALYTICAL SERVICES, SIMI VALLEY, CA		AIR	NONE	000	REG	A	4	05/24/2011 12:11
624	N6247008D1000	0097		CHERRY_POINT_MCAS	OU1-52IA08-11B	NONE	VOA	TO-15	VOA	CASR_SV	COLUMBIA ANALYTICAL SERVICES, SIMI VALLEY, CA		AIR	NONE	000	REG	A	4	05/24/2011 12:11
625	N6247008D1000	0097		CHERRY_POINT_MCAS	OU1-52IA08-11B	NONE	VOA	TO-15	VOA	CASR_SV	COLUMBIA ANALYTICAL SERVICES, SIMI VALLEY, CA		AIR	NONE	000	REG	A	4	05/24/2011 12:11
626	N6247008D1000	0097		CHERRY_POINT_MCAS	OU1-52IA08-11B	NONE	VOA	TO-15	VOA	CASR_SV	COLUMBIA ANALYTICAL SERVICES, SIMI VALLEY, CA		AIR	NONE	000	REG	A	4	05/24/2011 12:11
627	N6247008D1000	0097		CHERRY_POINT_MCAS	OU1-52IA08-11B	NONE	VOA	TO-15	VOA	CASR_SV	COLUMBIA ANALYTICAL SERVICES, SIMI VALLEY, CA		AIR	NONE	000	REG	A	4	05/24/2011 12:11
628	N6247008D1000	0097		CHERRY_POINT_MCAS	OU1-52IA08-11B	NONE	VOA	TO-15	VOA	CASR_SV	COLUMBIA ANALYTICAL SERVICES, SIMI VALLEY, CA		AIR	NONE	000	REG	A	4	05/24/2011 12:11
629	N6247008D1000	0097		CHERRY_POINT_MCAS	OU1-52IA08-11B	NONE	VOA	TO-15	VOA	CASR_SV	COLUMBIA ANALYTICAL SERVICES, SIMI VALLEY, CA		AIR	NONE	000	REG	A	4	05/24/2011 12:11
630	N6247008D1000	0097		CHERRY_POINT_MCAS	OU1-52IA08-11B	NONE	VOA	TO-15	VOA	CASR_SV	COLUMBIA ANALYTICAL SERVICES, SIMI VALLEY, CA		AIR	NONE	000	REG	A	4	05/24/2011 12:11
631	N6247008D1000	0097		CHERRY_POINT_MCAS	OU1-52IA08-11B	NONE	VOA	TO-15	VOA	CASR_SV	COLUMBIA ANALYTICAL SERVICES, SIMI VALLEY, CA		AIR	NONE	000	REG	A	4	05/24/2011 12:11
632	N6247008D1000	0097		CHERRY_POINT_MCAS	OU1-52IA09-D-11B	NONE	VOA	TO-15	VOA	CASR_SV	COLUMBIA ANALYTICAL SERVICES, SIMI VALLEY, CA		AIR	NONE	000	REG	A	4	05/24/2011 12:10
633	N6247008D1000	0097		CHERRY_POINT_MCAS	OU1-52IA09-D-11B	NONE	VOA	TO-15	VOA	CASR_SV	COLUMBIA ANALYTICAL SERVICES, SIMI VALLEY, CA		AIR	NONE	000	REG	A	4	05/24/2011 12:10
634	N6247008D1000	0097		CHERRY_POINT_MCAS	OU1-52IA09-D-11B	NONE	VOA	TO-15	VOA	CASR_SV	COLUMBIA ANALYTICAL SERVICES, SIMI VALLEY, CA		AIR	NONE	000	REG	A	4	05/24/2011 12:10
635	N6247008D1000	0097		CHERRY_POINT_MCAS	OU1-52IA09-D-11B	NONE	VOA	TO-15	VOA	CASR_SV	COLUMBIA ANALYTICAL SERVICES, SIMI VALLEY, CA		AIR	NONE	000	REG	A	4	05/24/2011 12:10
636	N6247008D1000	0097		CHERRY_POINT_MCAS	OU1-52IA09-D-11B	NONE	VOA	TO-15	VOA	CASR_SV	COLUMBIA ANALYTICAL SERVICES, SIMI VALLEY, CA		AIR	NONE	000	REG	A	4	05/24/2011 12:10
637	N6247008D1000	0097		CHERRY_POINT_MCAS	OU1-52IA09-D-11B	NONE	VOA	TO-15	VOA	CASR_SV	COLUMBIA ANALYTICAL SERVICES, SIMI VALLEY, CA		AIR	NONE	000	REG	A	4	05/24/2011 12:10
638	N6247008D1000	0097		CHERRY_POINT_MCAS	OU1-52IA09-D-11B	NONE	VOA	TO-15	VOA	CASR_SV	COLUMBIA ANALYTICAL SERVICES, SIMI VALLEY, CA		AIR	NONE	000	REG	A	4	05/24/2011 12:10
639	N6247008D1000	0097		CHERRY_POINT_MCAS	OU1-52IA09-D-11B	NONE	VOA	TO-15	VOA	CASR_SV	COLUMBIA ANALYTICAL SERVICES, SIMI VALLEY, CA		AIR	NONE	000	REG	A	4	05/24/2011 12:10
640	N6247008D1000	0097		CHERRY_POINT_MCAS	OU1-52IA09-D-11B	NONE	VOA	TO-15	VOA	CASR_SV	COLUMBIA ANALYTICAL SERVICES, SIMI VALLEY, CA		AIR	NONE	000	REG	A	4	05/24/2011 12:10
641	N6247008D1000	0097		CHERRY_POINT_MCAS	OU1-52IA09-D-11B	NONE	VOA	TO-15	VOA	CASR_SV	COLUMBIA ANALYTICAL SERVICES, SIMI VALLEY, CA		AIR	NONE	000	REG	A	4	05/24/2011 12:10
642	N6247008D1000	0097		CHERRY_POINT_MCAS	OU1-52IA09-D-11B	NONE	VOA	TO-15	VOA	CASR_SV	COLUMBIA ANALYTICAL SERVICES, SIMI VALLEY, CA		AIR	NONE	000	REG	A	4	05/24/2011 12:10
643	N6247008D1000	0097		CHERRY_POINT_MCAS	OU1-52IA09-D-11B	NONE	VOA	TO-15	VOA	CASR_SV	COLUMBIA ANALYTICAL SERVICES, SIMI VALLEY, CA		AIR	NONE	000	REG	A	4	05/24/2011 12:10
644	N6247008D1000	0097		CHERRY_POINT_MCAS	OU1-52IA09-D-11B	NONE	VOA	TO-15	VOA	CASR_SV	COLUMBIA ANALYTICAL SERVICES, SIMI VALLEY, CA		AIR	NONE	000	REG	A	4	05/24/2011 12:10
645	N6247008D1000	0097		CHERRY_POINT_MCAS	OU1-52IA09-D-11B	NONE	VOA	TO-15	VOA	CASR_SV	COLUMBIA ANALYTICAL SERVICES, SIMI VALLEY, CA		AIR	NONE	000	REG	A	4	05/24/2011 12:10
646	N6247008D1000	0097		CHERRY_POINT_MCAS	OU1-52IA09-D-11B	NONE	VOA	TO-15	VOA	CASR_SV	COLUMBIA ANALYTICAL SERVICES, SIMI VALLEY, CA		AIR	NONE	000	REG	A	4	05/24/2011 12:10
647	N6247008D1000	0097		CHERRY_POINT_MCAS	OU1-52IA09-D-11B	NONE	VOA	TO-15	VOA	CASR_SV	COLUMBIA ANALYTICAL SERVICES, SIMI VALLEY, CA		AIR	NONE	000	REG	A	4	05/24/2011 12:10
648	N6247008D1000	0097		CHERRY_POINT_MCAS	OU1-52IA09-D-11B	NONE	VOA	TO-15	VOA	CASR_SV	COLUMBIA ANALYTICAL SERVICES, SIMI VALLEY, CA		AIR	NONE	000	REG	A	4	05/24/2011 12:10
649	N6247008D1000	0097		CHERRY_POINT_MCAS	OU1-52IA09-D-11B	NONE	VOA	TO-15	VOA	CASR_SV	COLUMBIA ANALYTICAL SERVICES, SIMI VALLEY, CA		AIR	NONE	000	REG	A	4	05/24/2011 12:10
650	N6247008D1000	0097		CHERRY_POINT_MCAS	OU1-52IA09-11B	NONE	VOA	TO-15	VOA	CASR_SV	COLUMBIA ANALYTICAL SERVICES, SIMI VALLEY, CA		AIR	NONE	000	REG	A	4	05/24/2011 12:10
651	N6247008D1000	0097		CHERRY_POINT_MCAS	OU1-52IA09-11B	NONE	VOA	TO-15	VOA	CASR_SV	COLUMBIA ANALYTICAL SERVICES, SIMI VALLEY, CA		AIR	NONE	000	REG	A	4	05/24/2011 12:10
652	N6247008D1000	0097		CHERRY_POINT_MCAS	OU1-52IA09-11B	NONE	VOA	TO-15	VOA	CASR_SV	COLUMBIA ANALYTICAL SERVICES, SIMI VALLEY, CA		AIR	NONE	000	REG	A	4	05/24/2011 12:10
653	N6247008D1000	0097		CHERRY_POINT_MCAS	OU1-52IA09-11B	NONE	VOA	TO-15	VOA	CASR_SV	COLUMBIA ANALYTICAL SERVICES, SIMI VALLEY, CA		AIR	NONE	000	REG	A	4	05/24/2011 12:10
654	N6247008D1000	0097		CHERRY_POINT_MCAS	OU1-52IA09-11B	NONE	VOA	TO-15	VOA	CASR_SV	COLUMBIA ANALYTICAL SERVICES, SIMI VALLEY, CA		AIR	NONE	000	REG	A	4	05/24/2011 12:10
655	N6247008D1000	0097		CHERRY_POINT_MCAS	OU1-52IA09-11B	NONE	VOA	TO-15	VOA	CASR_SV	COLUMBIA ANALYTICAL SERVICES, SIMI VALLEY, CA		AIR	NONE	000	REG	A	4	05/24/2011 12:10
656	N6247008D1000	0097		CHERRY_POINT_MCAS	OU1-52IA09-11B	NONE	VOA	TO-15	VOA	CASR_SV	COLUMBIA ANALYTICAL SERVICES, SIMI VALLEY, CA		AIR	NONE	000	REG	A	4	05/24/2011 12:10
657	N6247008D1000	0097		CHERRY_POINT_MCAS	OU1-52IA09-11B	NONE	VOA	TO-15	VOA	CASR_SV	COLUMBIA ANALYTICAL SERVICES, SIMI VALLEY, CA		AIR	NONE	000	REG	A	4	05/24/2011 12:10
658	N6247008D1000	0097		CHERRY_POINT_MCAS	OU1-52IA09-11B	NONE	VOA	TO-15	VOA	CASR_SV	COLUMBIA ANALYTICAL SERVICES, SIMI VALLEY, CA		AIR	NONE	000	REG	A	4	05/24/2011 12:10
659	N6247008D1000	0097		CHERRY_POINT_MCAS	OU1-52IA09-11B	NONE	VOA	TO-15	VOA	CASR_SV	COLUMBIA ANALYTICAL SERVICES, SIMI VALLEY, CA		AIR	NONE	000	REG	A	4	05/24/2011 12:10
660	N6247008D1000	0097		CHERRY_POINT_MCAS	OU1-52IA09-11B	NONE	VOA	TO-15	VOA	CASR_SV	COLUMBIA ANALYTICAL SERVICES, SIMI VALLEY, CA		AIR	NONE	000	REG	A	4	05/24/2011 12:10
661	N6247008D1000	0097		CHERRY_POINT_MCAS	OU1-52IA09-11B	NONE	VOA	TO-15	VOA	CASR_SV	COLUMBIA ANALYTICAL SERVICES, SIMI VALLEY, CA		AIR	NONE	000	REG	A	4	05/24/2011 12:10
662	N6247008D1000	0097		CHERRY_POINT_MCAS	OU1-52IA09-11B	NONE	VOA	TO-15	VOA	CASR_SV	COLUMBIA ANALYTICAL SERVICES, SIMI VALLEY, CA		AIR	NONE	000	REG	A	4	05/24/2011 12:10
663	N6247008D1000	0097		CHERRY_POINT_MCAS	OU1-52IA09-11B	NONE	VOA	TO-15	VOA	CASR_SV	COLUMBIA ANALYTICAL SERVICES, SIMI VALLEY, CA		AIR	NONE	000	REG	A	4	05/24/2011 12:10
664	N6247008D1000	0097		CHERRY_POINT_MCAS	OU1-52IA09-11B	NONE	VOA	TO-15	VOA	CASR_SV	COLUMBIA ANALYTICAL SERVICES, SIMI VALLEY, CA		AIR	NONE	000	REG	A	4	05/24/2011 12:10
665	N6247008D1000	0097		CHERRY_POINT_MCAS	OU1-52IA09-11B	NONE	VOA	TO-15	VOA	CASR_SV	COLUMBIA ANALYTICAL SERVICES, SIMI VALLEY, CA		AIR	NONE	000	REG	A	4	05/24/2011 12:10
666	N6247008D1000	0097		CHERRY_POINT_MCAS	OU1-52IA09-11B	NONE	VOA	TO-15	VOA	CASR_SV	COLUMBIA ANALYTICAL SERVICES, SIMI VALLEY, CA		AIR	NONE	000	REG	A	4	05/24/2011 12:10
667	N6247008D1000	0097		CHERRY_POINT_MCAS	OU1-52IA09-11B	NONE	VOA	TO-15	VOA	CASR_SV	COLUMBIA ANALYTICAL SERVICES, SIMI VALLEY, CA		AIR	NONE	000	REG	A	4	05/24/2011 12:10
668	N6247008D1000	0097		CHERRY_POINT_MCAS	OU1-52IA10-11B	NONE	VOA	TO-15	VOA	CASR_SV	COLUMBIA ANALYTICAL SERVICES, SIMI VALLEY, CA		AIR	NONE	000	REG	A	4	05/25/2011 10:24
669	N6247008D1000	0097		CHERRY_POINT_MCAS	OU1-52IA10-11B	NONE	VOA	TO-15	VOA	CASR_SV	COLUMBIA ANALYTICAL SERVICES, SIMI VALLEY, CA		AIR	NONE	000	REG	A	4	05/25/2011 10:24
670	N6247008D1000	0097		CHERRY_POINT_MCAS	OU1-52IA10-11B	NONE	VOA	TO-15	VOA	CASR_SV	COLUMBIA ANALYTICAL SERVICES, SIMI VALLEY, CA		AIR	NONE	000	REG	A	4	05/25/2011 10:24
671	N6247008D1000	0097		CHERRY_POINT_MCAS	OU1-52IA10-11B	NONE	VOA	TO-15	VOA	CASR_SV	COLUMBIA ANALYTICAL SERVICES, SIMI VALLEY, CA		AIR	NONE	000	REG	A	4	05/25/2011 10:24
672	N6247008D1000	0097		CHERRY_POINT_MCAS	OU1-52IA10-11B	NONE	VOA	TO-15	VOA	CASR_SV	COLUMBIA ANALYTICAL SERVICES, SIMI VALLEY, CA		AIR	NONE	000	REG	A	4	05/25/2011 10:24
673	N6247008D1000	0097		CHERRY_POINT_MCAS	OU1-52IA10-11B	NONE	VOA	TO-15	VOA	CASR_SV	COLUMBIA ANALYTICAL SERVICES, SIMI VALLEY, CA		AIR	NONE	000	REG	A	4	05/25/2011 10:24

	A	B	C	D	E	F	G	H	I	J	K	L	M	N	O	P	Q	R	S
1	CONTRACT_ID	DO_CTO_NUMBER	PHASE	INSTALLATION_ID	SAMPLE_NAME	CH2M_CODE	ANALYSIS_GROUP	ANALYTICAL_METHOD	PRC_CODE	LAB_CODE	LAB_NAME	LEACHATE_METHOD	SAMPLE_BASIS	EXTRACTION_METHOD	RESULT_TYPE	LAB_QC_TYPE	SAMPLE_MEDIUM	QC_LEVEL	DATETIME_COLLECTED
674	N6247008D1000	0097		CHERRY_POINT_MCAS	OU1-52IA10-11B	NONE	VOA	TO-15	VOA	CASR_SV	COLUMBIA ANALYTICAL SERVICES, SIMI VALLEY, CA		AIR	NONE	000	REG	A	4	05/25/2011 10:24
675	N6247008D1000	0097		CHERRY_POINT_MCAS	OU1-52IA10-11B	NONE	VOA	TO-15	VOA	CASR_SV	COLUMBIA ANALYTICAL SERVICES, SIMI VALLEY, CA		AIR	NONE	000	REG	A	4	05/25/2011 10:24
676	N6247008D1000	0097		CHERRY_POINT_MCAS	OU1-52IA10-11B	NONE	VOA	TO-15	VOA	CASR_SV	COLUMBIA ANALYTICAL SERVICES, SIMI VALLEY, CA		AIR	NONE	000	REG	A	4	05/25/2011 10:24
677	N6247008D1000	0097		CHERRY_POINT_MCAS	OU1-52IA10-11B	NONE	VOA	TO-15	VOA	CASR_SV	COLUMBIA ANALYTICAL SERVICES, SIMI VALLEY, CA		AIR	NONE	000	REG	A	4	05/25/2011 10:24
678	N6247008D1000	0097		CHERRY_POINT_MCAS	OU1-52IA10-11B	NONE	VOA	TO-15	VOA	CASR_SV	COLUMBIA ANALYTICAL SERVICES, SIMI VALLEY, CA		AIR	NONE	000	REG	A	4	05/25/2011 10:24
679	N6247008D1000	0097		CHERRY_POINT_MCAS	OU1-52IA10-11B	NONE	VOA	TO-15	VOA	CASR_SV	COLUMBIA ANALYTICAL SERVICES, SIMI VALLEY, CA		AIR	NONE	000	REG	A	4	05/25/2011 10:24
680	N6247008D1000	0097		CHERRY_POINT_MCAS	OU1-52IA10-11B	NONE	VOA	TO-15	VOA	CASR_SV	COLUMBIA ANALYTICAL SERVICES, SIMI VALLEY, CA		AIR	NONE	000	REG	A	4	05/25/2011 10:24
681	N6247008D1000	0097		CHERRY_POINT_MCAS	OU1-52IA10-11B	NONE	VOA	TO-15	VOA	CASR_SV	COLUMBIA ANALYTICAL SERVICES, SIMI VALLEY, CA		AIR	NONE	000	REG	A	4	05/25/2011 10:24
682	N6247008D1000	0097		CHERRY_POINT_MCAS	OU1-52IA10-11B	NONE	VOA	TO-15	VOA	CASR_SV	COLUMBIA ANALYTICAL SERVICES, SIMI VALLEY, CA		AIR	NONE	000	REG	A	4	05/25/2011 10:24
683	N6247008D1000	0097		CHERRY_POINT_MCAS	OU1-52IA10-11B	NONE	VOA	TO-15	VOA	CASR_SV	COLUMBIA ANALYTICAL SERVICES, SIMI VALLEY, CA		AIR	NONE	000	REG	A	4	05/25/2011 10:24
684	N6247008D1000	0097		CHERRY_POINT_MCAS	OU1-52IA10-11B	NONE	VOA	TO-15	VOA	CASR_SV	COLUMBIA ANALYTICAL SERVICES, SIMI VALLEY, CA		AIR	NONE	000	REG	A	4	05/25/2011 10:24
685	N6247008D1000	0097		CHERRY_POINT_MCAS	OU1-52IA10-11B	NONE	VOA	TO-15	VOA	CASR_SV	COLUMBIA ANALYTICAL SERVICES, SIMI VALLEY, CA		AIR	NONE	000	REG	A	4	05/25/2011 10:24
686	N6247008D1000	0097		CHERRY_POINT_MCAS	OU1-52IA10-D-11B	NONE	VOA	TO-15	VOA	CASR_SV	COLUMBIA ANALYTICAL SERVICES, SIMI VALLEY, CA		AIR	NONE	000	REG	A	4	05/25/2011 10:24
687	N6247008D1000	0097		CHERRY_POINT_MCAS	OU1-52IA10-D-11B	NONE	VOA	TO-15	VOA	CASR_SV	COLUMBIA ANALYTICAL SERVICES, SIMI VALLEY, CA		AIR	NONE	000	REG	A	4	05/25/2011 10:24
688	N6247008D1000	0097		CHERRY_POINT_MCAS	OU1-52IA10-D-11B	NONE	VOA	TO-15	VOA	CASR_SV	COLUMBIA ANALYTICAL SERVICES, SIMI VALLEY, CA		AIR	NONE	000	REG	A	4	05/25/2011 10:24
689	N6247008D1000	0097		CHERRY_POINT_MCAS	OU1-52IA10-D-11B	NONE	VOA	TO-15	VOA	CASR_SV	COLUMBIA ANALYTICAL SERVICES, SIMI VALLEY, CA		AIR	NONE	000	REG	A	4	05/25/2011 10:24
690	N6247008D1000	0097		CHERRY_POINT_MCAS	OU1-52IA10-D-11B	NONE	VOA	TO-15	VOA	CASR_SV	COLUMBIA ANALYTICAL SERVICES, SIMI VALLEY, CA		AIR	NONE	000	REG	A	4	05/25/2011 10:24
691	N6247008D1000	0097		CHERRY_POINT_MCAS	OU1-52IA10-D-11B	NONE	VOA	TO-15	VOA	CASR_SV	COLUMBIA ANALYTICAL SERVICES, SIMI VALLEY, CA		AIR	NONE	000	REG	A	4	05/25/2011 10:24
692	N6247008D1000	0097		CHERRY_POINT_MCAS	OU1-52IA10-D-11B	NONE	VOA	TO-15	VOA	CASR_SV	COLUMBIA ANALYTICAL SERVICES, SIMI VALLEY, CA		AIR	NONE	000	REG	A	4	05/25/2011 10:24
693	N6247008D1000	0097		CHERRY_POINT_MCAS	OU1-52IA10-D-11B	NONE	VOA	TO-15	VOA	CASR_SV	COLUMBIA ANALYTICAL SERVICES, SIMI VALLEY, CA		AIR	NONE	000	REG	A	4	05/25/2011 10:24
694	N6247008D1000	0097		CHERRY_POINT_MCAS	OU1-52IA10-D-11B	NONE	VOA	TO-15	VOA	CASR_SV	COLUMBIA ANALYTICAL SERVICES, SIMI VALLEY, CA		AIR	NONE	000	REG	A	4	05/25/2011 10:24
695	N6247008D1000	0097		CHERRY_POINT_MCAS	OU1-52IA10-D-11B	NONE	VOA	TO-15	VOA	CASR_SV	COLUMBIA ANALYTICAL SERVICES, SIMI VALLEY, CA		AIR	NONE	000	REG	A	4	05/25/2011 10:24
696	N6247008D1000	0097		CHERRY_POINT_MCAS	OU1-52IA10-D-11B	NONE	VOA	TO-15	VOA	CASR_SV	COLUMBIA ANALYTICAL SERVICES, SIMI VALLEY, CA		AIR	NONE	000	REG	A	4	05/25/2011 10:24
697	N6247008D1000	0097		CHERRY_POINT_MCAS	OU1-52IA10-D-11B	NONE	VOA	TO-15	VOA	CASR_SV	COLUMBIA ANALYTICAL SERVICES, SIMI VALLEY, CA		AIR	NONE	000	REG	A	4	05/25/2011 10:24
698	N6247008D1000	0097		CHERRY_POINT_MCAS	OU1-52IA10-D-11B	NONE	VOA	TO-15	VOA	CASR_SV	COLUMBIA ANALYTICAL SERVICES, SIMI VALLEY, CA		AIR	NONE	000	REG	A	4	05/25/2011 10:24
699	N6247008D1000	0097		CHERRY_POINT_MCAS	OU1-52IA10-D-11B	NONE	VOA	TO-15	VOA	CASR_SV	COLUMBIA ANALYTICAL SERVICES, SIMI VALLEY, CA		AIR	NONE	000	REG	A	4	05/25/2011 10:24
700	N6247008D1000	0097		CHERRY_POINT_MCAS	OU1-52IA10-D-11B	NONE	VOA	TO-15	VOA	CASR_SV	COLUMBIA ANALYTICAL SERVICES, SIMI VALLEY, CA		AIR	NONE	000	REG	A	4	05/25/2011 10:24
701	N6247008D1000	0097		CHERRY_POINT_MCAS	OU1-52IA10-D-11B	NONE	VOA	TO-15	VOA	CASR_SV	COLUMBIA ANALYTICAL SERVICES, SIMI VALLEY, CA		AIR	NONE	000	REG	A	4	05/25/2011 10:24
702	N6247008D1000	0097		CHERRY_POINT_MCAS	OU1-52IA10-D-11B	NONE	VOA	TO-15	VOA	CASR_SV	COLUMBIA ANALYTICAL SERVICES, SIMI VALLEY, CA		AIR	NONE	000	REG	A	4	05/25/2011 10:24
703	N6247008D1000	0097		CHERRY_POINT_MCAS	OU1-52IA10-D-11B	NONE	VOA	TO-15	VOA	CASR_SV	COLUMBIA ANALYTICAL SERVICES, SIMI VALLEY, CA		AIR	NONE	000	REG	A	4	05/25/2011 10:24
704	N6247008D1000	0097		CHERRY_POINT_MCAS	OU1-52IA11-11B	NONE	VOA	TO-15	VOA	CASR_SV	COLUMBIA ANALYTICAL SERVICES, SIMI VALLEY, CA		AIR	NONE	000	REG	A	4	05/25/2011 10:22
705	N6247008D1000	0097		CHERRY_POINT_MCAS	OU1-52IA11-11B	NONE	VOA	TO-15	VOA	CASR_SV	COLUMBIA ANALYTICAL SERVICES, SIMI VALLEY, CA		AIR	NONE	000	REG	A	4	05/25/2011 10:22
706	N6247008D1000	0097		CHERRY_POINT_MCAS	OU1-52IA11-11B	NONE	VOA	TO-15	VOA	CASR_SV	COLUMBIA ANALYTICAL SERVICES, SIMI VALLEY, CA		AIR	NONE	000	REG	A	4	05/25/2011 10:22
707	N6247008D1000	0097		CHERRY_POINT_MCAS	OU1-52IA11-11B	NONE	VOA	TO-15	VOA	CASR_SV	COLUMBIA ANALYTICAL SERVICES, SIMI VALLEY, CA		AIR	NONE	000	REG	A	4	05/25/2011 10:22
708	N6247008D1000	0097		CHERRY_POINT_MCAS	OU1-52IA11-11B	NONE	VOA	TO-15	VOA	CASR_SV	COLUMBIA ANALYTICAL SERVICES, SIMI VALLEY, CA		AIR	NONE	000	REG	A	4	05/25/2011 10:22
709	N6247008D1000	0097		CHERRY_POINT_MCAS	OU1-52IA11-11B	NONE	VOA	TO-15	VOA	CASR_SV	COLUMBIA ANALYTICAL SERVICES, SIMI VALLEY, CA		AIR	NONE	000	REG	A	4	05/25/2011 10:22
710	N6247008D1000	0097		CHERRY_POINT_MCAS	OU1-52IA11-11B	NONE	VOA	TO-15	VOA	CASR_SV	COLUMBIA ANALYTICAL SERVICES, SIMI VALLEY, CA		AIR	NONE	000	REG	A	4	05/25/2011 10:22
711	N6247008D1000	0097		CHERRY_POINT_MCAS	OU1-52IA11-11B	NONE	VOA	TO-15	VOA	CASR_SV	COLUMBIA ANALYTICAL SERVICES, SIMI VALLEY, CA		AIR	NONE	000	REG	A	4	05/25/2011 10:22
712	N6247008D1000	0097		CHERRY_POINT_MCAS	OU1-52IA11-11B	NONE	VOA	TO-15	VOA	CASR_SV	COLUMBIA ANALYTICAL SERVICES, SIMI VALLEY, CA		AIR	NONE	000	REG	A	4	05/25/2011 10:22
713	N6247008D1000	0097		CHERRY_POINT_MCAS	OU1-52IA11-11B	NONE	VOA	TO-15	VOA	CASR_SV	COLUMBIA ANALYTICAL SERVICES, SIMI VALLEY, CA		AIR	NONE	000	REG	A	4	05/25/2011 10:22
714	N6247008D1000	0097		CHERRY_POINT_MCAS	OU1-52IA11-11B	NONE	VOA	TO-15	VOA	CASR_SV	COLUMBIA ANALYTICAL SERVICES, SIMI VALLEY, CA		AIR	NONE	000	REG	A	4	05/25/2011 10:22
715	N6247008D1000	0097		CHERRY_POINT_MCAS	OU1-52IA11-11B	NONE	VOA	TO-15	VOA	CASR_SV	COLUMBIA ANALYTICAL SERVICES, SIMI VALLEY, CA		AIR	NONE	000	REG	A	4	05/25/2011 10:22
716	N6247008D1000	0097		CHERRY_POINT_MCAS	OU1-52IA11-11B	NONE	VOA	TO-15	VOA	CASR_SV	COLUMBIA ANALYTICAL SERVICES, SIMI VALLEY, CA		AIR	NONE	000	REG	A	4	05/25/2011 10:22
717	N6247008D1000	0097		CHERRY_POINT_MCAS	OU1-52IA11-11B	NONE	VOA	TO-15	VOA	CASR_SV	COLUMBIA ANALYTICAL SERVICES, SIMI VALLEY, CA		AIR	NONE	000	REG	A	4	05/25/2011 10:22
718	N6247008D1000	0097		CHERRY_POINT_MCAS	OU1-52IA11-11B	NONE	VOA	TO-15	VOA	CASR_SV	COLUMBIA ANALYTICAL SERVICES, SIMI VALLEY, CA		AIR	NONE	000	REG	A	4	05/25/2011 10:22
719	N6247008D1000	0097		CHERRY_POINT_MCAS	OU1-52IA11-11B	NONE	VOA	TO-15	VOA	CASR_SV	COLUMBIA ANALYTICAL SERVICES, SIMI VALLEY, CA		AIR	NONE	000	REG	A	4	05/25/2011 10:22
720	N6247008D1000	0097		CHERRY_POINT_MCAS	OU1-52IA11-11B	NONE	VOA	TO-15	VOA	CASR_SV	COLUMBIA ANALYTICAL SERVICES, SIMI VALLEY, CA		AIR	NONE	000	REG	A	4	05/25/2011 10:22
721	N6247008D1000	0097		CHERRY_POINT_MCAS	OU1-52IA11-11B	NONE	VOA	TO-15	VOA	CASR_SV	COLUMBIA ANALYTICAL SERVICES, SIMI VALLEY, CA		AIR	NONE	000	REG	A	4	05/25/2011 10:22
722	N6247008D1000	0097		CHERRY_POINT_MCAS	OU1-16IA01-11B	NONE	VOA	TO-15	VOA	CASR_SV	COLUMBIA ANALYTICAL SERVICES, SIMI VALLEY, CA		AIR	NONE	000	REG	A	4	05/25/2011 10:30
723	N6247008D1000	0097		CHERRY_POINT_MCAS	OU1-16IA01-11B	NONE	VOA	TO-15	VOA	CASR_SV	COLUMBIA ANALYTICAL SERVICES, SIMI VALLEY, CA		AIR	NONE	000	REG	A	4	05/25/2011 10:30
724	N6247008D1000	0097		CHERRY_POINT_MCAS	OU1-16IA01-11B	NONE	VOA	TO-15	VOA	CASR_SV	COLUMBIA ANALYTICAL SERVICES, SIMI VALLEY, CA		AIR	NONE	000	REG	A	4	05/25/2011 10:30
725	N6247008D1000	0097		CHERRY_POINT_MCAS	OU1-16IA01-11B	NONE	VOA	TO-15	VOA	CASR_SV	COLUMBIA ANALYTICAL SERVICES, SIMI VALLEY, CA		AIR	NONE	000	REG	A	4	05/25/2011 10:30
726	N6247008D1000	0097		CHERRY_POINT_MCAS	OU1-16IA01-11B	NONE	VOA	TO-15	VOA	CASR_SV	COLUMBIA ANALYTICAL SERVICES, SIMI VALLEY, CA		AIR	NONE	000	REG	A	4	05/25/2011 10:30
727	N6247008D1000	0097		CHERRY_POINT_MCAS	OU1-16IA01-11B	NONE	VOA	TO-15	VOA	CASR_SV	COLUMBIA ANALYTICAL SERVICES, SIMI VALLEY, CA		AIR	NONE	000	REG	A	4	05/25/2011 10:30
728	N6247008D1000	0097		CHERRY_POINT_MCAS	OU1-16IA01-11B	NONE	VOA	TO-15	VOA	CASR_SV	COLUMBIA ANALYTICAL SERVICES, SIMI VALLEY, CA		AIR	NONE	DL1	REG	A	4	05/25/2011 10:30
729	N6247008D1000	0097		CHERRY_POINT_MCAS	OU1-16IA01-11B	NONE	VOA	TO-15	VOA	CASR_SV	COLUMBIA ANALYTICAL SERVICES, SIMI VALLEY, CA		AIR	NONE	000	REG	A	4	05/25/2011 10:30
730	N6247008D1000	0097		CHERRY_POINT_MCAS	OU1-16IA01-11B	NONE	VOA	TO-15	VOA	CASR_SV	COLUMBIA ANALYTICAL SERVICES, SIMI VALLEY, CA		AIR	NONE	000	REG	A	4	05/25/2011 10:30
731	N6247008D1000	0097		CHERRY_POINT_MCAS	OU1-16IA01-11B	NONE	VOA	TO-15	VOA	CASR_SV	COLUMBIA ANALYTICAL SERVICES, SIMI VALLEY, CA		AIR	NONE	000	REG	A	4	05/25/2011 10:30
732	N6247008D1000	0097		CHERRY_POINT_MCAS	OU1-16IA01-11B	NONE	VOA	TO-15	VOA	CASR_SV	COLUMBIA ANALYTICAL SERVICES, SIMI VALLEY, CA		AIR	NONE	000	REG	A	4	05/25/2011 10:30
733	N6247008D1000	0097		CHERRY_POINT_MCAS	OU1-16IA01-11B	NONE	VOA	TO-15	VOA	CASR_SV	COLUMBIA ANALYTICAL SERVICES, SIMI VALLEY, CA		AIR	NONE	000	REG	A	4	05/25/2011 10:30
734	N6247008D1000	0097		CHERRY_POINT_MCAS	OU1-16IA01-11B	NONE	VOA	TO-15	VOA	CASR_SV	COLUMBIA ANALYTICAL SERVICES, SIMI VALLEY, CA		AIR	NONE	000	REG	A	4	05/25/2011 10:30
735	N6247008D1000	0097		CHERRY_POINT_MCAS	OU1-16IA01-11B	NONE	VOA	TO-15	VOA	CASR_SV	COLUMBIA ANALYTICAL SERVICES, SIMI VALLEY, CA		AIR	NONE	000	REG	A	4	05/25/2011 10:30
736	N6247008D1000	0097		CHERRY_POINT_MCAS	OU1-16IA01-11B	NONE	VOA	TO-15	VOA	CASR_SV	COLUMBIA ANALYTICAL SERVICES, SIMI VALLEY, CA		AIR	NONE	000	REG	A	4	05/25/2011 10:30
737	N6247008D1000	0097		CHERRY_POINT_MCAS	OU1-16IA01-11B	NONE	VOA	TO-15	VOA	CASR_SV	COLUMBIA ANALYTICAL SERVICES, SIMI VALLEY, CA		AIR	NONE	000	REG	A	4	05/25/2011 10:30
738	N6247008D1000	0097		CHERRY_POINT_MCAS	OU1-16IA01-11B	NONE	VOA	TO-15	VOA	CASR_SV	COLUMBIA ANALYTICAL SERVICES, SIMI VALLEY, CA		AIR	NONE	000	REG	A	4	05/25/2011 10:30
739	N6247008D1000	0097		CHERRY_POINT_MCAS	OU1-16IA01-11B	NONE	VOA	TO-15	VOA	CASR_SV	COLUMBIA ANALYTICAL SERVICES, SIMI VALLEY, CA		AIR	NONE	000	REG	A	4	05/25/2011 10:30
740	N6247008D1000	0097		CHERRY_POINT_MCAS	OU1-16IA02-11B	NONE	VOA	TO-15	VOA	CASR_SV	COLUMBIA ANALYTICAL SERVICES, SIMI VALLEY, CA		AIR	NONE	000	REG	A	4	05/25/2011 07:22
741	N6247008D1000	0097		CHERRY_POINT_MCAS	OU1-16IA02-11B	NONE	VOA	TO-15	VOA	CASR_SV	COLUMBIA ANALYTICAL SERVICES, SIMI VALLEY, CA		AIR	NONE	000	REG	A	4	05/25/2011 07:22
742	N6247008D1000	0097		CHERRY_POINT_MCAS	OU1-16IA02-11B	NONE	VOA	TO-15	VOA	CASR_SV	COLUMBIA ANALYTICAL SERVICES, SIMI VALLEY, CA		AIR	NONE	000	REG	A	4	05/25/2011 07:22
743	N6247008D1000	0097		CHERRY_POINT_MCAS	OU1-16IA02-11B	NONE	VOA	TO-15	VOA	CASR_SV	COLUMBIA ANALYTICAL SERVICES, SIMI VALLEY, CA		AIR	NONE	000	REG	A	4	05/25/2011 07:22
744	N6247008D1000	0097		CHERRY_POINT_MCAS	OU1-16IA02-11B	NONE	VOA	TO-15	VOA	CASR_SV	COLUMBIA ANALYTICAL SERVICES, SIMI VALLEY, CA		AIR	NONE	000	REG	A	4	05/25/2011 07:22
745	N6247008D1000	0097		CHERRY_POINT_MCAS	OU1-16IA02-11B	NONE	VOA	TO-15	VOA	CASR_SV	COLUMBIA ANALYTICAL SERVICES, SIMI VALLEY, CA		AIR	NONE	000	REG	A	4	05/25/2011 07:22
746	N6247008D1000	0097		CHERRY_POINT_MCAS	OU1-16IA02-11B	NONE	VOA	TO-15	VOA	CASR_SV	COLUMBIA ANALYTICAL SERVICES, SIMI VALLEY, CA		AIR	NONE	000	REG	A	4	05/25/2011 07:22
747	N6247008D1000	0097		CHERRY_POINT_MCAS	OU1-16IA02-11B	NONE	VOA	TO-15	VOA	CASR_SV	COLUMBIA ANALYTICAL SERVICES, SIMI VALLEY, CA		AIR	NONE	000	REG	A	4	05/25/2011 07:22
748	N6247008D1000	0097		CHERRY_POINT_MCAS	OU1-16IA02-11B	NONE	VOA	TO-15	VOA	CASR_SV	COLUMBIA ANALYTICAL SERVICES, SIMI VALLEY, CA		AIR	NONE	000	REG	A	4	05/25/2011 07:22
749	N6247008D1000	0097		CHERRY_POINT_MCAS	OU1-16IA02-11B	NONE	VOA	TO-15	VOA	CASR_SV	COLUMBIA ANALYTICAL SERVICES, SIMI VALLEY, CA		AIR	NONE	000	REG	A	4	05/25/2011 07:22
750	N6247008D1000	0097		CHERRY_POINT_MCAS	OU1-16IA02-11B	NONE	VOA	TO-15	VOA	CASR_SV	COLUMBIA ANALYTICAL SERVICES, SIMI VALLEY, CA		AIR	NONE	000	REG	A	4	05/25/2011 07:22
751	N6247008D1000	0097		CHERRY_POINT_MCAS	OU1-16IA02-11B	NONE	VOA	TO-15	VOA	CASR_SV	COLUMBIA ANALYTICAL SERVICES, SIMI VALLEY, CA		AIR	NONE	000	REG	A	4	05/25/2011 07:22
752	N6247008D1000	0097		CHERRY_POINT_MCAS	OU1-16IA02-11B	NONE	VOA	TO-15	VOA	CASR_SV	COLUMBIA ANALYTICAL SERVICES, SIMI VALLEY, CA		AIR	NONE	000	REG	A	4	05/25/2011 07:22
753	N6247008D1000	0097		CHERRY_POINT_MCAS	OU1-16IA02-11B	NONE	VOA	TO-15	VOA	CASR_SV	COLUMBIA ANALYTICAL SERVICES, SIMI VALLEY, CA		AIR	NONE	000	REG	A	4	05/25/2011 07:22
754	N6247008D1000	0097		CHERRY_POINT_MCAS	OU1-16IA02-11B	NONE	VOA	TO-15	VOA	CASR_SV	COLUMBIA ANALYTICAL SERVICES, SIMI VALLEY, CA		AIR	NONE	000	REG	A	4	05/25/2011 07:22
755	N6247008D1000	0097		CHERRY_POINT_MCAS	OU1-16IA02-11B	NONE	VOA	TO-15	VOA	CASR_SV	COLUMBIA ANALYTICAL SERVICES, SIMI VALLEY, CA		AIR	NONE	000	REG	A	4	05/25/2011 07:22
756	N6247008D1000	0097		CHERRY_POINT_MCAS	OU1-16IA02-11B	NONE	VOA	TO-15	VOA	CASR_SV	COLUMBIA ANALYTICAL SERVICES, SIMI VALLEY, CA		AIR	NONE	000	REG	A	4	05/25/2011 07:22
757	N6247008D1000	0097		CHERRY_POINT_MCAS	OU1-16IA02-11B	NONE	VOA	TO-15	VOA	CASR_SV	COLUMBIA ANALYTICAL SERVICES, SIMI VALLEY, CA		AIR	NONE	000	REG	A	4	05/25/2011 07:22
758	N6247008D1000	0097		CHERRY_POINT_MCAS	OU1-16IA03-11B	NONE	VOA	TO-15	VOA	CASR_SV	COLUMBIA ANALYTICAL SERVICES, SIMI VALLEY, CA		AIR	NONE	000	REG	A	4	05/25/2011 07:25
759	N6247008D1000	0097		CHERRY_POINT_MCAS	OU1-16IA03-11B	NONE	VOA	TO-15	VOA	CASR_SV	COLUMBIA ANALYTICAL SERVICES, SIMI VALLEY, CA		AIR	NONE	000	REG	A	4	05/25/2011 07:25
760	N6247008D1000	0097		CHERRY_POINT_MCAS	OU1-16IA03-11B	NONE	VOA	TO-15	VOA	CASR_SV	COLUMBIA ANALYTICAL SERVICES, SIMI VALLEY, CA		AIR	NONE	000	REG	A	4	05/25/2011 07:25
761	N6247008D1000	0097		CHERRY_POINT_MCAS	OU1-16IA03-11B	NONE	VOA	TO-15	VOA	CASR_SV	COLUMBIA ANALYTICAL SERVICES, SIMI VALLEY, CA		AIR	NONE	000	REG	A	4	05/25/2011 07:25
762	N6247008D1000	0097		CHERRY_POINT_MCAS	OU1-16IA03-11B	NONE	VOA	TO-15	VOA	CASR_SV	COLUMBIA ANALYTICAL SERVICES, SIMI VALLEY, CA		AIR	NONE	000	REG	A	4	05/25/2011 07:25
763	N6247008D1000	0097		CHERRY_POINT_MCAS	OU1-16IA03-11B	NONE	VOA	TO-15	VOA	CASR_SV	COLUMBIA ANALYTICAL SERVICES, SIMI VALLEY, CA		AIR	NONE	000	REG	A	4	05/25/2011 07:25
764	N6247008D1000	0097		CHERRY_POINT_MCAS	OU1-16IA03-11B	NONE	VOA	TO-15	VOA	CASR_SV	COLUMBIA ANALYTICAL SERVICES, SIMI VALLEY, CA		AIR	NONE	000	REG	A	4	05/25/2011 07:25
765	N6247008D1000	0097		CHERRY_POINT_MCAS	OU1-16IA03-11B	NONE	VOA	TO-15	VOA	CASR_SV	COLUMBIA ANALYTICAL SERVICES, SIMI VALLEY, CA		AIR	NONE	000	REG	A	4	05/25/2011 07:25
766	N6247008D1000	0097		CHERRY_POINT_MCAS	OU1-16IA03-11B	NONE	VOA	TO-15	VOA	CASR_SV	COLUMBIA ANALYTICAL SERVICES, SIMI VALLEY, CA		AIR	NONE	000	REG	A	4	05/25/2011 07:25
767	N6247008D1000	0097		CHERRY_POINT_MCAS	OU1-16IA03-11B	NONE	VOA	TO-15	VOA	CASR_SV	COLUMBIA ANALYTICAL SERVICES, SIMI VALLEY, CA		AIR	NONE	000	REG	A	4	05/25/2011 07:25
768	N6247008D1000	0097		CHERRY_POINT_MCAS	OU1-16IA03-11B	NONE	VOA	TO-15	VOA	CASR_SV	COLUMBIA ANALYTICAL SERVICES, SIMI VALLEY, CA		AIR	NONE	000	REG	A	4	05/25/2011 07:25
769	N6247008D1000	0097		CHERRY_POINT_MCAS	OU1-16IA03-11B	NONE	VOA	TO-15	VOA	CASR_SV	COLUMBIA ANALYTICAL SERVICES, SIMI VALLEY, CA		AIR	NONE	000	REG	A	4	05/25/2011 07:25
770	N6247008D1000	0097		CHERRY_POINT_MCAS	OU1-16IA03-11B	NONE	VOA	TO-15	VOA	CASR_SV	COLUMBIA ANALYTICAL SERVICES, SIMI VALLEY, CA		AIR	NONE	000	REG	A	4	05/25/2011 07:25
771	N6247008D1000	0097		CHERRY_POINT_MCAS	OU1-16IA03-11B	NONE	VOA	TO-15	VOA	CASR_SV	COLUMBIA ANALYTICAL SERVICES, SIMI VALLEY, CA		AIR	NONE	000	REG	A	4	05/25/2011 07:25
772	N6247008D1000	0097		CHERRY_POINT_MCAS	OU1-16IA03-11B	NONE	VOA	TO-15	VOA	CASR_SV	COLUMBIA ANALYTICAL SERVICES, SIMI VALLEY, CA		AIR	NONE	000	REG	A	4	05/25/2011 07:25
773	N6247008D1000	0097		CHERRY_POINT_MCAS	OU1-16IA03-11B	NONE	VOA	TO-15	VOA	CASR_SV	COLUMBIA ANALYTICAL SERVICES, SIMI VALLEY, CA		AIR	NONE	000	REG	A	4	05/25/2011 07:25
774	N6247008D1000	0097		CHERRY_POINT_MCAS	OU1-16IA03-11B	NONE	VOA	TO-15	VOA	CASR_SV	COLUMBIA ANALYTICAL SERVICES, SIMI VALLEY, CA		AIR	NONE	000	REG	A	4	05/25/2011 07:25
775	N6247008D1000	0097		CHERRY_POINT_MCAS	OU1-16IA03-11B	NONE	VOA	TO-15	VOA	CASR_SV	COLUMBIA ANALYTICAL SERVICES, SIMI VALLEY, CA		AIR	NONE	000	REG	A	4	05/25/2011 07:25
776	N6247008D1000	0097		CHERRY_POINT_MCAS	OU1-16SG01-11B	NONE	VOA	TO-15	VOA	CASR_SV	COLUMBIA ANALYTICAL SERVICES, SIMI VALLEY, CA		AIR	NONE	000	REG	A	4	05/24/2011 11:01
777	N6247008D1000	0097		CHERRY_POINT_MCAS	OU1-16SG01-11B	NONE	VOA	TO-15	VOA	CASR_SV	COLUMBIA ANALYTICAL SERVICES, SIMI VALLEY, CA		AIR	NONE	000	REG	A	4	05/24/2011 11:01
778	N6247008D1000	0097		CHERRY_POINT_MCAS	OU1-16SG01-11B	NONE	VOA	TO-15	VOA	CASR_SV	COLUMBIA ANALYTICAL SERVICES, SIMI VALLEY, CA		AIR	NONE	000	REG	A	4	05/24/2011 11:01
779	N6247008D1000	0097		CHERRY_POINT_MCAS	OU1-16SG01-11B	NONE	VOA	TO-15	VOA	CASR_SV	COLUMBIA ANALYTICAL SERVICES, SIMI VALLEY, CA		AIR	NONE	000	REG	A	4	05/24/2011 11:01
780	N6247008D1000	0097		CHERRY_POINT_MCAS	OU1-16SG01-11B	NONE	VOA	TO-15	VOA	CASR_SV	COLUMBIA ANALYTICAL SERVICES, SIMI VALLEY, CA		AIR	NONE	000	REG	A	4	05/24/2011 11:01
781	N6247008D1000	0097		CHERRY_POINT_MCAS	OU1-16SG01-11B	NONE	VOA	TO-15	VOA	CASR_SV	COLUMBIA ANALYTICAL SERVICES, SIMI VALLEY, CA		AIR	NONE	000	REG	A	4	05/24/2011 11:01
782	N6247008D1000	0097		CHERRY_POINT_MCAS	OU1-16SG01-11B	NONE	VOA	TO-15	VOA	CASR_SV	COLUMBIA ANALYTICAL SERVICES, SIMI VALLEY, CA		AIR	NONE	000	REG	A	4	05/24/2011 11:01
783	N6247008D1000	0097		CHERRY_POINT_MCAS	OU1-16SG01-11B	NONE	VOA	TO-15	VOA	CASR_SV	COLUMBIA ANALYTICAL SERVICES, SIMI VALLEY, CA		AIR	NONE	000	REG	A	4	05/24/2011 11:01
784	N6247008D1000	0097		CHERRY_POINT_MCAS	OU1-16SG01-11B	NONE	VOA	TO-15	VOA	CASR_SV	COLUMBIA ANALYTICAL SERVICES, SIMI VALLEY, CA		AIR	NONE	000	REG	A	4	05/24/2011 11:01
785	N6247008D1000	0097		CHERRY_POINT_MCAS	OU1-16SG01-11B	NONE	VOA	TO-15	VOA	CASR_SV	COLUMBIA ANALYTICAL SERVICES, SIMI VALLEY, CA		AIR	NONE	000	REG	A	4	05/24/2011 11:01

	A	B	C	D	E	F	G	H	I	J	K	L	M	N	O	P	Q	R	S
1	CONTRACT_ID	DO_CTO_NUMBER	PHASE	INSTALLATION_ID	SAMPLE_NAME	CH2M_CODE	ANALYSIS_GROUP	ANALYTICAL_METHOD	PRC_CODE	LAB_CODE	LAB_NAME	LEACHATE_METHOD	SAMPLE_BASIS	EXTRACTION_METHOD	RESULT_TYPE	LAB_QC_TYPE	SAMPLE_MEDIUM	QC_LEVEL	DATETIME_COLLECTED
786	N6247008D1000	0097		CHERRY_POINT_MCAS	OU1-16SG01-11B	NONE	VOA	TO-15	VOA	CASR_SV	COLUMBIA ANALYTICAL SERVICES, SIMI VALLEY, CA		AIR	NONE	000	REG	A	4	05/24/2011 11:01
787	N6247008D1000	0097		CHERRY_POINT_MCAS	OU1-16SG01-11B	NONE	VOA	TO-15	VOA	CASR_SV	COLUMBIA ANALYTICAL SERVICES, SIMI VALLEY, CA		AIR	NONE	000	REG	A	4	05/24/2011 11:01
788	N6247008D1000	0097		CHERRY_POINT_MCAS	OU1-16SG01-11B	NONE	VOA	TO-15	VOA	CASR_SV	COLUMBIA ANALYTICAL SERVICES, SIMI VALLEY, CA		AIR	NONE	000	REG	A	4	05/24/2011 11:01
789	N6247008D1000	0097		CHERRY_POINT_MCAS	OU1-16SG01-11B	NONE	VOA	TO-15	VOA	CASR_SV	COLUMBIA ANALYTICAL SERVICES, SIMI VALLEY, CA		AIR	NONE	000	REG	A	4	05/24/2011 11:01
790	N6247008D1000	0097		CHERRY_POINT_MCAS	OU1-16SG01-11B	NONE	VOA	TO-15	VOA	CASR_SV	COLUMBIA ANALYTICAL SERVICES, SIMI VALLEY, CA		AIR	NONE	000	REG	A	4	05/24/2011 11:01
791	N6247008D1000	0097		CHERRY_POINT_MCAS	OU1-16SG01-11B	NONE	VOA	TO-15	VOA	CASR_SV	COLUMBIA ANALYTICAL SERVICES, SIMI VALLEY, CA		AIR	NONE	000	REG	A	4	05/24/2011 11:01
792	N6247008D1000	0097		CHERRY_POINT_MCAS	OU1-16SG01-11B	NONE	VOA	TO-15	VOA	CASR_SV	COLUMBIA ANALYTICAL SERVICES, SIMI VALLEY, CA		AIR	NONE	000	REG	A	4	05/24/2011 11:01
793	N6247008D1000	0097		CHERRY_POINT_MCAS	OU1-16SG01-11B	NONE	VOA	TO-15	VOA	CASR_SV	COLUMBIA ANALYTICAL SERVICES, SIMI VALLEY, CA		AIR	NONE	000	REG	A	4	05/24/2011 11:01
794	N6247008D1000	0097		CHERRY_POINT_MCAS	OU1-16SG02-11B	NONE	VOA	TO-15	VOA	CASR_SV	COLUMBIA ANALYTICAL SERVICES, SIMI VALLEY, CA		AIR	NONE	000	REG	A	4	05/24/2011 10:02
795	N6247008D1000	0097		CHERRY_POINT_MCAS	OU1-16SG02-11B	NONE	VOA	TO-15	VOA	CASR_SV	COLUMBIA ANALYTICAL SERVICES, SIMI VALLEY, CA		AIR	NONE	000	REG	A	4	05/24/2011 10:02
796	N6247008D1000	0097		CHERRY_POINT_MCAS	OU1-16SG02-11B	NONE	VOA	TO-15	VOA	CASR_SV	COLUMBIA ANALYTICAL SERVICES, SIMI VALLEY, CA		AIR	NONE	000	REG	A	4	05/24/2011 10:02
797	N6247008D1000	0097		CHERRY_POINT_MCAS	OU1-16SG02-11B	NONE	VOA	TO-15	VOA	CASR_SV	COLUMBIA ANALYTICAL SERVICES, SIMI VALLEY, CA		AIR	NONE	000	REG	A	4	05/24/2011 10:02
798	N6247008D1000	0097		CHERRY_POINT_MCAS	OU1-16SG02-11B	NONE	VOA	TO-15	VOA	CASR_SV	COLUMBIA ANALYTICAL SERVICES, SIMI VALLEY, CA		AIR	NONE	000	REG	A	4	05/24/2011 10:02
799	N6247008D1000	0097		CHERRY_POINT_MCAS	OU1-16SG02-11B	NONE	VOA	TO-15	VOA	CASR_SV	COLUMBIA ANALYTICAL SERVICES, SIMI VALLEY, CA		AIR	NONE	000	REG	A	4	05/24/2011 10:02
800	N6247008D1000	0097		CHERRY_POINT_MCAS	OU1-16SG02-11B	NONE	VOA	TO-15	VOA	CASR_SV	COLUMBIA ANALYTICAL SERVICES, SIMI VALLEY, CA		AIR	NONE	000	REG	A	4	05/24/2011 10:02
801	N6247008D1000	0097		CHERRY_POINT_MCAS	OU1-16SG02-11B	NONE	VOA	TO-15	VOA	CASR_SV	COLUMBIA ANALYTICAL SERVICES, SIMI VALLEY, CA		AIR	NONE	000	REG	A	4	05/24/2011 10:02
802	N6247008D1000	0097		CHERRY_POINT_MCAS	OU1-16SG02-11B	NONE	VOA	TO-15	VOA	CASR_SV	COLUMBIA ANALYTICAL SERVICES, SIMI VALLEY, CA		AIR	NONE	000	REG	A	4	05/24/2011 10:02
803	N6247008D1000	0097		CHERRY_POINT_MCAS	OU1-16SG02-11B	NONE	VOA	TO-15	VOA	CASR_SV	COLUMBIA ANALYTICAL SERVICES, SIMI VALLEY, CA		AIR	NONE	000	REG	A	4	05/24/2011 10:02
804	N6247008D1000	0097		CHERRY_POINT_MCAS	OU1-16SG02-11B	NONE	VOA	TO-15	VOA	CASR_SV	COLUMBIA ANALYTICAL SERVICES, SIMI VALLEY, CA		AIR	NONE	DL1	REG	A	4	05/24/2011 10:02
805	N6247008D1000	0097		CHERRY_POINT_MCAS	OU1-16SG02-11B	NONE	VOA	TO-15	VOA	CASR_SV	COLUMBIA ANALYTICAL SERVICES, SIMI VALLEY, CA		AIR	NONE	000	REG	A	4	05/24/2011 10:02
806	N6247008D1000	0097		CHERRY_POINT_MCAS	OU1-16SG02-11B	NONE	VOA	TO-15	VOA	CASR_SV	COLUMBIA ANALYTICAL SERVICES, SIMI VALLEY, CA		AIR	NONE	000	REG	A	4	05/24/2011 10:02
807	N6247008D1000	0097		CHERRY_POINT_MCAS	OU1-16SG02-11B	NONE	VOA	TO-15	VOA	CASR_SV	COLUMBIA ANALYTICAL SERVICES, SIMI VALLEY, CA		AIR	NONE	000	REG	A	4	05/24/2011 10:02
808	N6247008D1000	0097		CHERRY_POINT_MCAS	OU1-16SG02-11B	NONE	VOA	TO-15	VOA	CASR_SV	COLUMBIA ANALYTICAL SERVICES, SIMI VALLEY, CA		AIR	NONE	000	REG	A	4	05/24/2011 10:02
809	N6247008D1000	0097		CHERRY_POINT_MCAS	OU1-16SG02-11B	NONE	VOA	TO-15	VOA	CASR_SV	COLUMBIA ANALYTICAL SERVICES, SIMI VALLEY, CA		AIR	NONE	000	REG	A	4	05/24/2011 10:02
810	N6247008D1000	0097		CHERRY_POINT_MCAS	OU1-16SG02-11B	NONE	VOA	TO-15	VOA	CASR_SV	COLUMBIA ANALYTICAL SERVICES, SIMI VALLEY, CA		AIR	NONE	000	REG	A	4	05/24/2011 10:02
811	N6247008D1000	0097		CHERRY_POINT_MCAS	OU1-16SG02-11B	NONE	VOA	TO-15	VOA	CASR_SV	COLUMBIA ANALYTICAL SERVICES, SIMI VALLEY, CA		AIR	NONE	000	REG	A	4	05/24/2011 10:02
812	N6247008D1000	0097		CHERRY_POINT_MCAS	OU1-16SG03-11B	NONE	VOA	TO-15	VOA	CASR_SV	COLUMBIA ANALYTICAL SERVICES, SIMI VALLEY, CA		AIR	NONE	000	REG	A	4	05/24/2011 09:33
813	N6247008D1000	0097		CHERRY_POINT_MCAS	OU1-16SG03-11B	NONE	VOA	TO-15	VOA	CASR_SV	COLUMBIA ANALYTICAL SERVICES, SIMI VALLEY, CA		AIR	NONE	000	REG	A	4	05/24/2011 09:33
814	N6247008D1000	0097		CHERRY_POINT_MCAS	OU1-16SG03-11B	NONE	VOA	TO-15	VOA	CASR_SV	COLUMBIA ANALYTICAL SERVICES, SIMI VALLEY, CA		AIR	NONE	000	REG	A	4	05/24/2011 09:33
815	N6247008D1000	0097		CHERRY_POINT_MCAS	OU1-16SG03-11B	NONE	VOA	TO-15	VOA	CASR_SV	COLUMBIA ANALYTICAL SERVICES, SIMI VALLEY, CA		AIR	NONE	000	REG	A	4	05/24/2011 09:33
816	N6247008D1000	0097		CHERRY_POINT_MCAS	OU1-16SG03-11B	NONE	VOA	TO-15	VOA	CASR_SV	COLUMBIA ANALYTICAL SERVICES, SIMI VALLEY, CA		AIR	NONE	000	REG	A	4	05/24/2011 09:33
817	N6247008D1000	0097		CHERRY_POINT_MCAS	OU1-16SG03-11B	NONE	VOA	TO-15	VOA	CASR_SV	COLUMBIA ANALYTICAL SERVICES, SIMI VALLEY, CA		AIR	NONE	000	REG	A	4	05/24/2011 09:33
818	N6247008D1000	0097		CHERRY_POINT_MCAS	OU1-16SG03-11B	NONE	VOA	TO-15	VOA	CASR_SV	COLUMBIA ANALYTICAL SERVICES, SIMI VALLEY, CA		AIR	NONE	000	REG	A	4	05/24/2011 09:33
819	N6247008D1000	0097		CHERRY_POINT_MCAS	OU1-16SG03-11B	NONE	VOA	TO-15	VOA	CASR_SV	COLUMBIA ANALYTICAL SERVICES, SIMI VALLEY, CA		AIR	NONE	000	REG	A	4	05/24/2011 09:33
820	N6247008D1000	0097		CHERRY_POINT_MCAS	OU1-16SG03-11B	NONE	VOA	TO-15	VOA	CASR_SV	COLUMBIA ANALYTICAL SERVICES, SIMI VALLEY, CA		AIR	NONE	000	REG	A	4	05/24/2011 09:33
821	N6247008D1000	0097		CHERRY_POINT_MCAS	OU1-16SG03-11B	NONE	VOA	TO-15	VOA	CASR_SV	COLUMBIA ANALYTICAL SERVICES, SIMI VALLEY, CA		AIR	NONE	000	REG	A	4	05/24/2011 09:33
822	N6247008D1000	0097		CHERRY_POINT_MCAS	OU1-16SG03-11B	NONE	VOA	TO-15	VOA	CASR_SV	COLUMBIA ANALYTICAL SERVICES, SIMI VALLEY, CA		AIR	NONE	000	REG	A	4	05/24/2011 09:33
823	N6247008D1000	0097		CHERRY_POINT_MCAS	OU1-16SG03-11B	NONE	VOA	TO-15	VOA	CASR_SV	COLUMBIA ANALYTICAL SERVICES, SIMI VALLEY, CA		AIR	NONE	000	REG	A	4	05/24/2011 09:33
824	N6247008D1000	0097		CHERRY_POINT_MCAS	OU1-16SG03-11B	NONE	VOA	TO-15	VOA	CASR_SV	COLUMBIA ANALYTICAL SERVICES, SIMI VALLEY, CA		AIR	NONE	DL1	REG	A	4	05/24/2011 09:33
825	N6247008D1000	0097		CHERRY_POINT_MCAS	OU1-16SG03-11B	NONE	VOA	TO-15	VOA	CASR_SV	COLUMBIA ANALYTICAL SERVICES, SIMI VALLEY, CA		AIR	NONE	000	REG	A	4	05/24/2011 09:33
826	N6247008D1000	0097		CHERRY_POINT_MCAS	OU1-16SG03-11B	NONE	VOA	TO-15	VOA	CASR_SV	COLUMBIA ANALYTICAL SERVICES, SIMI VALLEY, CA		AIR	NONE	000	REG	A	4	05/24/2011 09:33
827	N6247008D1000	0097		CHERRY_POINT_MCAS	OU1-16SG03-11B	NONE	VOA	TO-15	VOA	CASR_SV	COLUMBIA ANALYTICAL SERVICES, SIMI VALLEY, CA		AIR	NONE	000	REG	A	4	05/24/2011 09:33
828	N6247008D1000	0097		CHERRY_POINT_MCAS	OU1-16SG03-11B	NONE	VOA	TO-15	VOA	CASR_SV	COLUMBIA ANALYTICAL SERVICES, SIMI VALLEY, CA		AIR	NONE	000	REG	A	4	05/24/2011 09:33
829	N6247008D1000	0097		CHERRY_POINT_MCAS	OU1-16SG03-11B	NONE	VOA	TO-15	VOA	CASR_SV	COLUMBIA ANALYTICAL SERVICES, SIMI VALLEY, CA		AIR	NONE	000	REG	A	4	05/24/2011 09:33
830	N6247008D1000	0097		CHERRY_POINT_MCAS	OU1-16SG03-D-11B	NONE	VOA	TO-15	VOA	CASR_SV	COLUMBIA ANALYTICAL SERVICES, SIMI VALLEY, CA		AIR	NONE	000	REG	A	4	05/24/2011 09:40
831	N6247008D1000	0097		CHERRY_POINT_MCAS	OU1-16SG03-D-11B	NONE	VOA	TO-15	VOA	CASR_SV	COLUMBIA ANALYTICAL SERVICES, SIMI VALLEY, CA		AIR	NONE	000	REG	A	4	05/24/2011 09:40
832	N6247008D1000	0097		CHERRY_POINT_MCAS	OU1-16SG03-D-11B	NONE	VOA	TO-15	VOA	CASR_SV	COLUMBIA ANALYTICAL SERVICES, SIMI VALLEY, CA		AIR	NONE	000	REG	A	4	05/24/2011 09:40
833	N6247008D1000	0097		CHERRY_POINT_MCAS	OU1-16SG03-D-11B	NONE	VOA	TO-15	VOA	CASR_SV	COLUMBIA ANALYTICAL SERVICES, SIMI VALLEY, CA		AIR	NONE	000	REG	A	4	05/24/2011 09:40
834	N6247008D1000	0097		CHERRY_POINT_MCAS	OU1-16SG03-D-11B	NONE	VOA	TO-15	VOA	CASR_SV	COLUMBIA ANALYTICAL SERVICES, SIMI VALLEY, CA		AIR	NONE	000	REG	A	4	05/24/2011 09:40
835	N6247008D1000	0097		CHERRY_POINT_MCAS	OU1-16SG03-D-11B	NONE	VOA	TO-15	VOA	CASR_SV	COLUMBIA ANALYTICAL SERVICES, SIMI VALLEY, CA		AIR	NONE	000	REG	A	4	05/24/2011 09:40
836	N6247008D1000	0097		CHERRY_POINT_MCAS	OU1-16SG03-D-11B	NONE	VOA	TO-15	VOA	CASR_SV	COLUMBIA ANALYTICAL SERVICES, SIMI VALLEY, CA		AIR	NONE	000	REG	A	4	05/24/2011 09:40
837	N6247008D1000	0097		CHERRY_POINT_MCAS	OU1-16SG03-D-11B	NONE	VOA	TO-15	VOA	CASR_SV	COLUMBIA ANALYTICAL SERVICES, SIMI VALLEY, CA		AIR	NONE	000	REG	A	4	05/24/2011 09:40
838	N6247008D1000	0097		CHERRY_POINT_MCAS	OU1-16SG03-D-11B	NONE	VOA	TO-15	VOA	CASR_SV	COLUMBIA ANALYTICAL SERVICES, SIMI VALLEY, CA		AIR	NONE	000	REG	A	4	05/24/2011 09:40
839	N6247008D1000	0097		CHERRY_POINT_MCAS	OU1-16SG03-D-11B	NONE	VOA	TO-15	VOA	CASR_SV	COLUMBIA ANALYTICAL SERVICES, SIMI VALLEY, CA		AIR	NONE	000	REG	A	4	05/24/2011 09:40
840	N6247008D1000	0097		CHERRY_POINT_MCAS	OU1-16SG03-D-11B	NONE	VOA	TO-15	VOA	CASR_SV	COLUMBIA ANALYTICAL SERVICES, SIMI VALLEY, CA		AIR	NONE	000	REG	A	4	05/24/2011 09:40
841	N6247008D1000	0097		CHERRY_POINT_MCAS	OU1-16SG03-D-11B	NONE	VOA	TO-15	VOA	CASR_SV	COLUMBIA ANALYTICAL SERVICES, SIMI VALLEY, CA		AIR	NONE	000	REG	A	4	05/24/2011 09:40
842	N6247008D1000	0097		CHERRY_POINT_MCAS	OU1-16SG03-D-11B	NONE	VOA	TO-15	VOA	CASR_SV	COLUMBIA ANALYTICAL SERVICES, SIMI VALLEY, CA		AIR	NONE	DL1	REG	A	4	05/24/2011 09:40
843	N6247008D1000	0097		CHERRY_POINT_MCAS	OU1-16SG03-D-11B	NONE	VOA	TO-15	VOA	CASR_SV	COLUMBIA ANALYTICAL SERVICES, SIMI VALLEY, CA		AIR	NONE	000	REG	A	4	05/24/2011 09:40
844	N6247008D1000	0097		CHERRY_POINT_MCAS	OU1-16SG03-D-11B	NONE	VOA	TO-15	VOA	CASR_SV	COLUMBIA ANALYTICAL SERVICES, SIMI VALLEY, CA		AIR	NONE	000	REG	A	4	05/24/2011 09:40
845	N6247008D1000	0097		CHERRY_POINT_MCAS	OU1-16SG03-D-11B	NONE	VOA	TO-15	VOA	CASR_SV	COLUMBIA ANALYTICAL SERVICES, SIMI VALLEY, CA		AIR	NONE	000	REG	A	4	05/24/2011 09:40
846	N6247008D1000	0097		CHERRY_POINT_MCAS	OU1-16SG03-D-11B	NONE	VOA	TO-15	VOA	CASR_SV	COLUMBIA ANALYTICAL SERVICES, SIMI VALLEY, CA		AIR	NONE	000	REG	A	4	05/24/2011 09:40
847	N6247008D1000	0097		CHERRY_POINT_MCAS	OU1-16SG03-D-11B	NONE	VOA	TO-15	VOA	CASR_SV	COLUMBIA ANALYTICAL SERVICES, SIMI VALLEY, CA		AIR	NONE	000	REG	A	4	05/24/2011 09:40
848	N6247008D1000	0097		CHERRY_POINT_MCAS	OU1-16SG04-11B	NONE	VOA	TO-15	VOA	CASR_SV	COLUMBIA ANALYTICAL SERVICES, SIMI VALLEY, CA		AIR	NONE	000	REG	A	4	05/24/2011 10:30
849	N6247008D1000	0097		CHERRY_POINT_MCAS	OU1-16SG04-11B	NONE	VOA	TO-15	VOA	CASR_SV	COLUMBIA ANALYTICAL SERVICES, SIMI VALLEY, CA		AIR	NONE	000	REG	A	4	05/24/2011 10:30
850	N6247008D1000	0097		CHERRY_POINT_MCAS	OU1-16SG04-11B	NONE	VOA	TO-15	VOA	CASR_SV	COLUMBIA ANALYTICAL SERVICES, SIMI VALLEY, CA		AIR	NONE	000	REG	A	4	05/24/2011 10:30
851	N6247008D1000	0097		CHERRY_POINT_MCAS	OU1-16SG04-11B	NONE	VOA	TO-15	VOA	CASR_SV	COLUMBIA ANALYTICAL SERVICES, SIMI VALLEY, CA		AIR	NONE	000	REG	A	4	05/24/2011 10:30
852	N6247008D1000	0097		CHERRY_POINT_MCAS	OU1-16SG04-11B	NONE	VOA	TO-15	VOA	CASR_SV	COLUMBIA ANALYTICAL SERVICES, SIMI VALLEY, CA		AIR	NONE	000	REG	A	4	05/24/2011 10:30
853	N6247008D1000	0097		CHERRY_POINT_MCAS	OU1-16SG04-11B	NONE	VOA	TO-15	VOA	CASR_SV	COLUMBIA ANALYTICAL SERVICES, SIMI VALLEY, CA		AIR	NONE	000	REG	A	4	05/24/2011 10:30
854	N6247008D1000	0097		CHERRY_POINT_MCAS	OU1-16SG04-11B	NONE	VOA	TO-15	VOA	CASR_SV	COLUMBIA ANALYTICAL SERVICES, SIMI VALLEY, CA		AIR	NONE	000	REG	A	4	05/24/2011 10:30
855	N6247008D1000	0097		CHERRY_POINT_MCAS	OU1-16SG04-11B	NONE	VOA	TO-15	VOA	CASR_SV	COLUMBIA ANALYTICAL SERVICES, SIMI VALLEY, CA		AIR	NONE	000	REG	A	4	05/24/2011 10:30
856	N6247008D1000	0097		CHERRY_POINT_MCAS	OU1-16SG04-11B	NONE	VOA	TO-15	VOA	CASR_SV	COLUMBIA ANALYTICAL SERVICES, SIMI VALLEY, CA		AIR	NONE	000	REG	A	4	05/24/2011 10:30
857	N6247008D1000	0097		CHERRY_POINT_MCAS	OU1-16SG04-11B	NONE	VOA	TO-15	VOA	CASR_SV	COLUMBIA ANALYTICAL SERVICES, SIMI VALLEY, CA		AIR	NONE	000	REG	A	4	05/24/2011 10:30
858	N6247008D1000	0097		CHERRY_POINT_MCAS	OU1-16SG04-11B	NONE	VOA	TO-15	VOA	CASR_SV	COLUMBIA ANALYTICAL SERVICES, SIMI VALLEY, CA		AIR	NONE	000	REG	A	4	05/24/2011 10:30
859	N6247008D1000	0097		CHERRY_POINT_MCAS	OU1-16SG04-11B	NONE	VOA	TO-15	VOA	CASR_SV	COLUMBIA ANALYTICAL SERVICES, SIMI VALLEY, CA		AIR	NONE	000	REG	A	4	05/24/2011 10:30
860	N6247008D1000	0097		CHERRY_POINT_MCAS	OU1-16SG04-11B	NONE	VOA	TO-15	VOA	CASR_SV	COLUMBIA ANALYTICAL SERVICES, SIMI VALLEY, CA		AIR	NONE	000	REG	A	4	05/24/2011 10:30
861	N6247008D1000	0097		CHERRY_POINT_MCAS	OU1-16SG04-11B	NONE	VOA	TO-15	VOA	CASR_SV	COLUMBIA ANALYTICAL SERVICES, SIMI VALLEY, CA		AIR	NONE	000	REG	A	4	05/24/2011 10:30
862	N6247008D1000	0097		CHERRY_POINT_MCAS	OU1-16SG04-11B	NONE	VOA	TO-15	VOA	CASR_SV	COLUMBIA ANALYTICAL SERVICES, SIMI VALLEY, CA		AIR	NONE	000	REG	A	4	05/24/2011 10:30
863	N6247008D1000	0097		CHERRY_POINT_MCAS	OU1-16SG04-11B	NONE	VOA	TO-15	VOA	CASR_SV	COLUMBIA ANALYTICAL SERVICES, SIMI VALLEY, CA		AIR	NONE	000	REG	A	4	05/24/2011 10:30
864	N6247008D1000	0097		CHERRY_POINT_MCAS	OU1-16SG04-11B	NONE	VOA	TO-15	VOA	CASR_SV	COLUMBIA ANALYTICAL SERVICES, SIMI VALLEY, CA		AIR	NONE	000	REG	A	4	05/24/2011 10:30
865	N6247008D1000	0097		CHERRY_POINT_MCAS	OU1-16SG04-11B	NONE	VOA	TO-15	VOA	CASR_SV	COLUMBIA ANALYTICAL SERVICES, SIMI VALLEY, CA		AIR	NONE	000	REG	A	4	05/24/2011 10:30
866	N6247008D1000	0097		CHERRY_POINT_MCAS	OU1-16SG05-11B	NONE	VOA	TO-15	VOA	CASR_SV	COLUMBIA ANALYTICAL SERVICES, SIMI VALLEY, CA		AIR	NONE	000	REG	A	4	05/24/2011 08:59
867	N6247008D1000	0097		CHERRY_POINT_MCAS	OU1-16SG05-11B	NONE	VOA	TO-15	VOA	CASR_SV	COLUMBIA ANALYTICAL SERVICES, SIMI VALLEY, CA		AIR	NONE	000	REG	A	4	05/24/2011 08:59
868	N6247008D1000	0097		CHERRY_POINT_MCAS	OU1-16SG05-11B	NONE	VOA	TO-15	VOA	CASR_SV	COLUMBIA ANALYTICAL SERVICES, SIMI VALLEY, CA		AIR	NONE	000	REG	A	4	05/24/2011 08:59
869	N6247008D1000	0097		CHERRY_POINT_MCAS	OU1-16SG05-11B	NONE	VOA	TO-15	VOA	CASR_SV	COLUMBIA ANALYTICAL SERVICES, SIMI VALLEY, CA		AIR	NONE	000	REG	A	4	05/24/2011 08:59
870	N6247008D1000	0097		CHERRY_POINT_MCAS	OU1-16SG05-11B	NONE	VOA	TO-15	VOA	CASR_SV	COLUMBIA ANALYTICAL SERVICES, SIMI VALLEY, CA		AIR	NONE	000	REG	A	4	05/24/2011 08:59
871	N6247008D1000	0097		CHERRY_POINT_MCAS	OU1-16SG05-11B	NONE	VOA	TO-15	VOA	CASR_SV	COLUMBIA ANALYTICAL SERVICES, SIMI VALLEY, CA		AIR	NONE	000	REG	A	4	05/24/2011 08:59
872	N6247008D1000	0097		CHERRY_POINT_MCAS	OU1-16SG05-11B	NONE	VOA	TO-15	VOA	CASR_SV	COLUMBIA ANALYTICAL SERVICES, SIMI VALLEY, CA		AIR	NONE	000	REG	A	4	05/24/2011 08:59
873	N6247008D1000	0097		CHERRY_POINT_MCAS	OU1-16SG05-11B	NONE	VOA	TO-15	VOA	CASR_SV	COLUMBIA ANALYTICAL SERVICES, SIMI VALLEY, CA		AIR	NONE	000	REG	A	4	05/24/2011 08:59
874	N6247008D1000	0097		CHERRY_POINT_MCAS	OU1-16SG05-11B	NONE	VOA	TO-15	VOA	CASR_SV	COLUMBIA ANALYTICAL SERVICES, SIMI VALLEY, CA		AIR	NONE	000	REG	A	4	05/24/2011 08:59
875	N6247008D1000	0097		CHERRY_POINT_MCAS	OU1-16SG05-11B	NONE	VOA	TO-15	VOA	CASR_SV	COLUMBIA ANALYTICAL SERVICES, SIMI VALLEY, CA		AIR	NONE	000	REG	A	4	05/24/2011 08:59
876	N6247008D1000	0097		CHERRY_POINT_MCAS	OU1-16SG05-11B	NONE	VOA	TO-15	VOA	CASR_SV	COLUMBIA ANALYTICAL SERVICES, SIMI VALLEY, CA		AIR	NONE	000	REG	A	4	05/24/2011 08:59
877	N6247008D1000	0097		CHERRY_POINT_MCAS	OU1-16SG05-11B	NONE	VOA	TO-15	VOA	CASR_SV	COLUMBIA ANALYTICAL SERVICES, SIMI VALLEY, CA		AIR	NONE	000	REG	A	4	05/24/2011 08:59
878	N6247008D1000	0097		CHERRY_POINT_MCAS	OU1-16SG05-11B	NONE	VOA	TO-15	VOA	CASR_SV	COLUMBIA ANALYTICAL SERVICES, SIMI VALLEY, CA		AIR	NONE	000	REG	A	4	05/24/2011 08:59
879	N6247008D1000	0097		CHERRY_POINT_MCAS	OU1-16SG05-11B	NONE	VOA	TO-15	VOA	CASR_SV	COLUMBIA ANALYTICAL SERVICES, SIMI VALLEY, CA		AIR	NONE	000	REG	A	4	05/24/2011 08:59
880	N6247008D1000	0097		CHERRY_POINT_MCAS	OU1-16SG05-11B	NONE	VOA	TO-15	VOA	CASR_SV	COLUMBIA ANALYTICAL SERVICES, SIMI VALLEY, CA		AIR	NONE	000	REG	A	4	05/24/2011 08:59
881	N6247008D1000	0097		CHERRY_POINT_MCAS	OU1-16SG05-11B	NONE	VOA	TO-15	VOA	CASR_SV	COLUMBIA ANALYTICAL SERVICES, SIMI VALLEY, CA		AIR	NONE	000	REG	A	4	05/24/2011 08:59
882	N6247008D1000	0097		CHERRY_POINT_MCAS	OU1-16SG05-11B	NONE	VOA	TO-15	VOA	CASR_SV	COLUMBIA ANALYTICAL SERVICES, SIMI VALLEY, CA		AIR	NONE	000	REG	A	4	05/24/2011 08:59
883	N6247008D1000	0097		CHERRY_POINT_MCAS	OU1-16SG05-11B	NONE	VOA	TO-15	VOA	CASR_SV	COLUMBIA ANALYTICAL SERVICES, SIMI VALLEY, CA		AIR	NONE	000	REG	A	4	05/24/2011 08:59
884	N6247008D1000	0097		CHERRY_POINT_MCAS	OU1-52SG06-11B	NONE	VOA	TO-15	VOA	CASR_SV	COLUMBIA ANALYTICAL SERVICES, SIMI VALLEY, CA		AIR	NONE	000	REG	A	4	05/23/2011 14:55
885	N6247008D1000	0097		CHERRY_POINT_MCAS	OU1-52SG06-11B	NONE	VOA	TO-15	VOA	CASR_SV	COLUMBIA ANALYTICAL SERVICES, SIMI VALLEY, CA		AIR	NONE	000	REG	A	4	05/23/2011 14:55
886	N6247008D1000	0097		CHERRY_POINT_MCAS	OU1-52SG06-11B	NONE	VOA	TO-15	VOA	CASR_SV	COLUMBIA ANALYTICAL SERVICES, SIMI VALLEY, CA		AIR	NONE	000	REG	A	4	05/23/2011 14:55
887	N6247008D1000	0097		CHERRY_POINT_MCAS	OU1-52SG06-11B	NONE	VOA	TO-15	VOA	CASR_SV	COLUMBIA ANALYTICAL SERVICES, SIMI VALLEY, CA		AIR	NONE	000	REG	A	4	05/23/2011 14:55
888	N6247008D1000	0097		CHERRY_POINT_MCAS	OU1-52SG06-11B	NONE	VOA	TO-15	VOA	CASR_SV	COLUMBIA ANALYTICAL SERVICES, SIMI VALLEY, CA		AIR	NONE	000	REG	A	4	05/23/2011 14:55
889	N6247008D1000	0097		CHERRY_POINT_MCAS	OU1-52SG06-11B	NONE	VOA	TO-15	VOA	CASR_SV	COLUMBIA ANALYTICAL SERVICES, SIMI VALLEY, CA		AIR	NONE	000	REG	A	4	05/23/2011 14:55
890	N6247008D1000	0097		CHERRY_POINT_MCAS	OU1-52SG06-11B	NONE	VOA	TO-15	VOA	CASR_SV	COLUMBIA ANALYTICAL SERVICES, SIMI VALLEY, CA		AIR	NONE	000	REG	A	4	05/23/2011 14:55
891	N6247008D1000	0097		CHERRY_POINT_MCAS	OU1-52SG06-11B	NONE	VOA	TO-15	VOA	CASR_SV	COLUMBIA ANALYTICAL SERVICES, SIMI VALLEY, CA		AIR	NONE	000	REG	A	4	05/23/2011 14:55
892	N6247008D1000	0097		CHERRY_POINT_MCAS	OU1-52SG06-11B	NONE	VOA	TO-15	VOA	CASR_SV	COLUMBIA ANALYTICAL SERVICES, SIMI VALLEY, CA		AIR	NONE	000	REG	A	4	05/23/2011 14:55
893	N6247008D1000	0097		CHERRY_POINT_MCAS	OU1-52SG06-11B	NONE	VOA	TO-15	VOA	CASR_SV	COLUMBIA ANALYTICAL SERVICES, SIMI VALLEY, CA		AIR	NONE	000	REG	A	4	05/23/2011 14:55
894	N6247008D1000	0097		CHERRY_POINT_MCAS	OU1-52SG06-11B	NONE	VOA	TO-15	VOA	CASR_SV	COLUMBIA ANALYTICAL SERVICES, SIMI VALLEY, CA		AIR	NONE	000	REG	A	4	05/23/2011 14:55
895	N6247008D1000	0097		CHERRY_POINT_MCAS	OU1-52SG06-11B	NONE	VOA	TO-15	VOA	CASR_SV	COLUMBIA ANALYTICAL SERVICES, SIMI VALLEY, CA		AIR	NONE	000	REG	A	4	05/23/2011 14:55
896	N6247008D1000	0097		CHERRY_POINT_MCAS	OU1-52SG06-11B	NONE	VOA	TO-15	VOA	CASR_SV	COLUMBIA ANALYTICAL SERVICES, SIMI VALLEY, CA		AIR	NONE	000	REG	A	4	05/23/2011 14:55
897	N6247008D1000	0097		CHERRY_POINT_MCAS	OU1-52SG06-11B	NONE	VOA	TO-15	VOA	CASR_SV	COLUMBIA ANALYTICAL SERVICES, SIMI VALLEY, CA		AIR	NONE	000	REG	A	4	05/23/2011 14:55

	A	B	C	D	E	F	G	H	I	J	K	L	M	N	O	P	Q	R	S
1	CONTRACT_ID	DO_CTO_NUMBER	PHASE	INSTALLATION_ID	SAMPLE_NAME	CH2M_CODE	ANALYSIS_GROUP	ANALYTICAL_METHOD	PRC_CODE	LAB_CODE	LAB_NAME	LEACHATE_METHOD	SAMPLE_BASIS	EXTRACTION_METHOD	RESULT_TYPE	LAB_QC_TYPE	SAMPLE_MEDIUM	QC_LEVEL	DATETIME_COLLECTED
898	N6247008D1000	0097		CHERRY_POINT_MCAS	OU1-52SG06-11B	NONE	VOA	TO-15	VOA	CASR_SV	COLUMBIA ANALYTICAL SERVICES, SIMI VALLEY, CA		AIR	NONE	000	REG	A	4	05/23/2011 14:55
899	N6247008D1000	0097		CHERRY_POINT_MCAS	OU1-52SG06-11B	NONE	VOA	TO-15	VOA	CASR_SV	COLUMBIA ANALYTICAL SERVICES, SIMI VALLEY, CA		AIR	NONE	000	REG	A	4	05/23/2011 14:55
900	N6247008D1000	0097		CHERRY_POINT_MCAS	OU1-52SG06-11B	NONE	VOA	TO-15	VOA	CASR_SV	COLUMBIA ANALYTICAL SERVICES, SIMI VALLEY, CA		AIR	NONE	000	REG	A	4	05/23/2011 14:55
901	N6247008D1000	0097		CHERRY_POINT_MCAS	OU1-52SG06-11B	NONE	VOA	TO-15	VOA	CASR_SV	COLUMBIA ANALYTICAL SERVICES, SIMI VALLEY, CA		AIR	NONE	000	REG	A	4	05/23/2011 14:55
902	N6247008D1000	0097		CHERRY_POINT_MCAS	OU1-52SG07-11B	NONE	VOA	TO-15	VOA	CASR_SV	COLUMBIA ANALYTICAL SERVICES, SIMI VALLEY, CA		AIR	NONE	000	REG	A	4	05/23/2011 15:16
903	N6247008D1000	0097		CHERRY_POINT_MCAS	OU1-52SG07-11B	NONE	VOA	TO-15	VOA	CASR_SV	COLUMBIA ANALYTICAL SERVICES, SIMI VALLEY, CA		AIR	NONE	000	REG	A	4	05/23/2011 15:16
904	N6247008D1000	0097		CHERRY_POINT_MCAS	OU1-52SG07-11B	NONE	VOA	TO-15	VOA	CASR_SV	COLUMBIA ANALYTICAL SERVICES, SIMI VALLEY, CA		AIR	NONE	000	REG	A	4	05/23/2011 15:16
905	N6247008D1000	0097		CHERRY_POINT_MCAS	OU1-52SG07-11B	NONE	VOA	TO-15	VOA	CASR_SV	COLUMBIA ANALYTICAL SERVICES, SIMI VALLEY, CA		AIR	NONE	000	REG	A	4	05/23/2011 15:16
906	N6247008D1000	0097		CHERRY_POINT_MCAS	OU1-52SG07-11B	NONE	VOA	TO-15	VOA	CASR_SV	COLUMBIA ANALYTICAL SERVICES, SIMI VALLEY, CA		AIR	NONE	000	REG	A	4	05/23/2011 15:16
907	N6247008D1000	0097		CHERRY_POINT_MCAS	OU1-52SG07-11B	NONE	VOA	TO-15	VOA	CASR_SV	COLUMBIA ANALYTICAL SERVICES, SIMI VALLEY, CA		AIR	NONE	000	REG	A	4	05/23/2011 15:16
908	N6247008D1000	0097		CHERRY_POINT_MCAS	OU1-52SG07-11B	NONE	VOA	TO-15	VOA	CASR_SV	COLUMBIA ANALYTICAL SERVICES, SIMI VALLEY, CA		AIR	NONE	000	REG	A	4	05/23/2011 15:16
909	N6247008D1000	0097		CHERRY_POINT_MCAS	OU1-52SG07-11B	NONE	VOA	TO-15	VOA	CASR_SV	COLUMBIA ANALYTICAL SERVICES, SIMI VALLEY, CA		AIR	NONE	000	REG	A	4	05/23/2011 15:16
910	N6247008D1000	0097		CHERRY_POINT_MCAS	OU1-52SG07-11B	NONE	VOA	TO-15	VOA	CASR_SV	COLUMBIA ANALYTICAL SERVICES, SIMI VALLEY, CA		AIR	NONE	000	REG	A	4	05/23/2011 15:16
911	N6247008D1000	0097		CHERRY_POINT_MCAS	OU1-52SG07-11B	NONE	VOA	TO-15	VOA	CASR_SV	COLUMBIA ANALYTICAL SERVICES, SIMI VALLEY, CA		AIR	NONE	000	REG	A	4	05/23/2011 15:16
912	N6247008D1000	0097		CHERRY_POINT_MCAS	OU1-52SG07-11B	NONE	VOA	TO-15	VOA	CASR_SV	COLUMBIA ANALYTICAL SERVICES, SIMI VALLEY, CA		AIR	NONE	000	REG	A	4	05/23/2011 15:16
913	N6247008D1000	0097		CHERRY_POINT_MCAS	OU1-52SG07-11B	NONE	VOA	TO-15	VOA	CASR_SV	COLUMBIA ANALYTICAL SERVICES, SIMI VALLEY, CA		AIR	NONE	000	REG	A	4	05/23/2011 15:16
914	N6247008D1000	0097		CHERRY_POINT_MCAS	OU1-52SG07-11B	NONE	VOA	TO-15	VOA	CASR_SV	COLUMBIA ANALYTICAL SERVICES, SIMI VALLEY, CA		AIR	NONE	000	REG	A	4	05/23/2011 15:16
915	N6247008D1000	0097		CHERRY_POINT_MCAS	OU1-52SG07-11B	NONE	VOA	TO-15	VOA	CASR_SV	COLUMBIA ANALYTICAL SERVICES, SIMI VALLEY, CA		AIR	NONE	000	REG	A	4	05/23/2011 15:16
916	N6247008D1000	0097		CHERRY_POINT_MCAS	OU1-52SG07-11B	NONE	VOA	TO-15	VOA	CASR_SV	COLUMBIA ANALYTICAL SERVICES, SIMI VALLEY, CA		AIR	NONE	000	REG	A	4	05/23/2011 15:16
917	N6247008D1000	0097		CHERRY_POINT_MCAS	OU1-52SG07-11B	NONE	VOA	TO-15	VOA	CASR_SV	COLUMBIA ANALYTICAL SERVICES, SIMI VALLEY, CA		AIR	NONE	000	REG	A	4	05/23/2011 15:16
918	N6247008D1000	0097		CHERRY_POINT_MCAS	OU1-52SG07-11B	NONE	VOA	TO-15	VOA	CASR_SV	COLUMBIA ANALYTICAL SERVICES, SIMI VALLEY, CA		AIR	NONE	000	REG	A	4	05/23/2011 15:16
919	N6247008D1000	0097		CHERRY_POINT_MCAS	OU1-52SG07-11B	NONE	VOA	TO-15	VOA	CASR_SV	COLUMBIA ANALYTICAL SERVICES, SIMI VALLEY, CA		AIR	NONE	000	REG	A	4	05/23/2011 15:16
920	N6247008D1000	0097		CHERRY_POINT_MCAS	OU1-52SG08-11B	NONE	VOA	TO-15	VOA	CASR_SV	COLUMBIA ANALYTICAL SERVICES, SIMI VALLEY, CA		AIR	NONE	000	REG	A	4	05/23/2011 15:44
921	N6247008D1000	0097		CHERRY_POINT_MCAS	OU1-52SG08-11B	NONE	VOA	TO-15	VOA	CASR_SV	COLUMBIA ANALYTICAL SERVICES, SIMI VALLEY, CA		AIR	NONE	000	REG	A	4	05/23/2011 15:44
922	N6247008D1000	0097		CHERRY_POINT_MCAS	OU1-52SG08-11B	NONE	VOA	TO-15	VOA	CASR_SV	COLUMBIA ANALYTICAL SERVICES, SIMI VALLEY, CA		AIR	NONE	000	REG	A	4	05/23/2011 15:44
923	N6247008D1000	0097		CHERRY_POINT_MCAS	OU1-52SG08-11B	NONE	VOA	TO-15	VOA	CASR_SV	COLUMBIA ANALYTICAL SERVICES, SIMI VALLEY, CA		AIR	NONE	000	REG	A	4	05/23/2011 15:44
924	N6247008D1000	0097		CHERRY_POINT_MCAS	OU1-52SG08-11B	NONE	VOA	TO-15	VOA	CASR_SV	COLUMBIA ANALYTICAL SERVICES, SIMI VALLEY, CA		AIR	NONE	000	REG	A	4	05/23/2011 15:44
925	N6247008D1000	0097		CHERRY_POINT_MCAS	OU1-52SG08-11B	NONE	VOA	TO-15	VOA	CASR_SV	COLUMBIA ANALYTICAL SERVICES, SIMI VALLEY, CA		AIR	NONE	000	REG	A	4	05/23/2011 15:44
926	N6247008D1000	0097		CHERRY_POINT_MCAS	OU1-52SG08-11B	NONE	VOA	TO-15	VOA	CASR_SV	COLUMBIA ANALYTICAL SERVICES, SIMI VALLEY, CA		AIR	NONE	000	REG	A	4	05/23/2011 15:44
927	N6247008D1000	0097		CHERRY_POINT_MCAS	OU1-52SG08-11B	NONE	VOA	TO-15	VOA	CASR_SV	COLUMBIA ANALYTICAL SERVICES, SIMI VALLEY, CA		AIR	NONE	000	REG	A	4	05/23/2011 15:44
928	N6247008D1000	0097		CHERRY_POINT_MCAS	OU1-52SG08-11B	NONE	VOA	TO-15	VOA	CASR_SV	COLUMBIA ANALYTICAL SERVICES, SIMI VALLEY, CA		AIR	NONE	000	REG	A	4	05/23/2011 15:44
929	N6247008D1000	0097		CHERRY_POINT_MCAS	OU1-52SG08-11B	NONE	VOA	TO-15	VOA	CASR_SV	COLUMBIA ANALYTICAL SERVICES, SIMI VALLEY, CA		AIR	NONE	000	REG	A	4	05/23/2011 15:44
930	N6247008D1000	0097		CHERRY_POINT_MCAS	OU1-52SG08-11B	NONE	VOA	TO-15	VOA	CASR_SV	COLUMBIA ANALYTICAL SERVICES, SIMI VALLEY, CA		AIR	NONE	000	REG	A	4	05/23/2011 15:44
931	N6247008D1000	0097		CHERRY_POINT_MCAS	OU1-52SG08-11B	NONE	VOA	TO-15	VOA	CASR_SV	COLUMBIA ANALYTICAL SERVICES, SIMI VALLEY, CA		AIR	NONE	000	REG	A	4	05/23/2011 15:44
932	N6247008D1000	0097		CHERRY_POINT_MCAS	OU1-52SG08-11B	NONE	VOA	TO-15	VOA	CASR_SV	COLUMBIA ANALYTICAL SERVICES, SIMI VALLEY, CA		AIR	NONE	000	REG	A	4	05/23/2011 15:44
933	N6247008D1000	0097		CHERRY_POINT_MCAS	OU1-52SG08-11B	NONE	VOA	TO-15	VOA	CASR_SV	COLUMBIA ANALYTICAL SERVICES, SIMI VALLEY, CA		AIR	NONE	000	REG	A	4	05/23/2011 15:44
934	N6247008D1000	0097		CHERRY_POINT_MCAS	OU1-52SG08-11B	NONE	VOA	TO-15	VOA	CASR_SV	COLUMBIA ANALYTICAL SERVICES, SIMI VALLEY, CA		AIR	NONE	000	REG	A	4	05/23/2011 15:44
935	N6247008D1000	0097		CHERRY_POINT_MCAS	OU1-52SG08-11B	NONE	VOA	TO-15	VOA	CASR_SV	COLUMBIA ANALYTICAL SERVICES, SIMI VALLEY, CA		AIR	NONE	000	REG	A	4	05/23/2011 15:44
936	N6247008D1000	0097		CHERRY_POINT_MCAS	OU1-52SG08-11B	NONE	VOA	TO-15	VOA	CASR_SV	COLUMBIA ANALYTICAL SERVICES, SIMI VALLEY, CA		AIR	NONE	000	REG	A	4	05/23/2011 15:44
937	N6247008D1000	0097		CHERRY_POINT_MCAS	OU1-52SG08-11B	NONE	VOA	TO-15	VOA	CASR_SV	COLUMBIA ANALYTICAL SERVICES, SIMI VALLEY, CA		AIR	NONE	000	REG	A	4	05/23/2011 15:44
938	N6247008D1000	0097		CHERRY_POINT_MCAS	OU1-52SG09-11B	NONE	VOA	TO-15	VOA	CASR_SV	COLUMBIA ANALYTICAL SERVICES, SIMI VALLEY, CA		AIR	NONE	000	REG	A	4	05/23/2011 16:19
939	N6247008D1000	0097		CHERRY_POINT_MCAS	OU1-52SG09-11B	NONE	VOA	TO-15	VOA	CASR_SV	COLUMBIA ANALYTICAL SERVICES, SIMI VALLEY, CA		AIR	NONE	000	REG	A	4	05/23/2011 16:19
940	N6247008D1000	0097		CHERRY_POINT_MCAS	OU1-52SG09-11B	NONE	VOA	TO-15	VOA	CASR_SV	COLUMBIA ANALYTICAL SERVICES, SIMI VALLEY, CA		AIR	NONE	000	REG	A	4	05/23/2011 16:19
941	N6247008D1000	0097		CHERRY_POINT_MCAS	OU1-52SG09-11B	NONE	VOA	TO-15	VOA	CASR_SV	COLUMBIA ANALYTICAL SERVICES, SIMI VALLEY, CA		AIR	NONE	000	REG	A	4	05/23/2011 16:19
942	N6247008D1000	0097		CHERRY_POINT_MCAS	OU1-52SG09-11B	NONE	VOA	TO-15	VOA	CASR_SV	COLUMBIA ANALYTICAL SERVICES, SIMI VALLEY, CA		AIR	NONE	000	REG	A	4	05/23/2011 16:19
943	N6247008D1000	0097		CHERRY_POINT_MCAS	OU1-52SG09-11B	NONE	VOA	TO-15	VOA	CASR_SV	COLUMBIA ANALYTICAL SERVICES, SIMI VALLEY, CA		AIR	NONE	000	REG	A	4	05/23/2011 16:19
944	N6247008D1000	0097		CHERRY_POINT_MCAS	OU1-52SG09-11B	NONE	VOA	TO-15	VOA	CASR_SV	COLUMBIA ANALYTICAL SERVICES, SIMI VALLEY, CA		AIR	NONE	000	REG	A	4	05/23/2011 16:19
945	N6247008D1000	0097		CHERRY_POINT_MCAS	OU1-52SG09-11B	NONE	VOA	TO-15	VOA	CASR_SV	COLUMBIA ANALYTICAL SERVICES, SIMI VALLEY, CA		AIR	NONE	000	REG	A	4	05/23/2011 16:19
946	N6247008D1000	0097		CHERRY_POINT_MCAS	OU1-52SG09-11B	NONE	VOA	TO-15	VOA	CASR_SV	COLUMBIA ANALYTICAL SERVICES, SIMI VALLEY, CA		AIR	NONE	000	REG	A	4	05/23/2011 16:19
947	N6247008D1000	0097		CHERRY_POINT_MCAS	OU1-52SG09-11B	NONE	VOA	TO-15	VOA	CASR_SV	COLUMBIA ANALYTICAL SERVICES, SIMI VALLEY, CA		AIR	NONE	000	REG	A	4	05/23/2011 16:19
948	N6247008D1000	0097		CHERRY_POINT_MCAS	OU1-52SG09-11B	NONE	VOA	TO-15	VOA	CASR_SV	COLUMBIA ANALYTICAL SERVICES, SIMI VALLEY, CA		AIR	NONE	000	REG	A	4	05/23/2011 16:19
949	N6247008D1000	0097		CHERRY_POINT_MCAS	OU1-52SG09-11B	NONE	VOA	TO-15	VOA	CASR_SV	COLUMBIA ANALYTICAL SERVICES, SIMI VALLEY, CA		AIR	NONE	000	REG	A	4	05/23/2011 16:19
950	N6247008D1000	0097		CHERRY_POINT_MCAS	OU1-52SG09-11B	NONE	VOA	TO-15	VOA	CASR_SV	COLUMBIA ANALYTICAL SERVICES, SIMI VALLEY, CA		AIR	NONE	000	REG	A	4	05/23/2011 16:19
951	N6247008D1000	0097		CHERRY_POINT_MCAS	OU1-52SG09-11B	NONE	VOA	TO-15	VOA	CASR_SV	COLUMBIA ANALYTICAL SERVICES, SIMI VALLEY, CA		AIR	NONE	000	REG	A	4	05/23/2011 16:19
952	N6247008D1000	0097		CHERRY_POINT_MCAS	OU1-52SG09-11B	NONE	VOA	TO-15	VOA	CASR_SV	COLUMBIA ANALYTICAL SERVICES, SIMI VALLEY, CA		AIR	NONE	000	REG	A	4	05/23/2011 16:19
953	N6247008D1000	0097		CHERRY_POINT_MCAS	OU1-52SG09-11B	NONE	VOA	TO-15	VOA	CASR_SV	COLUMBIA ANALYTICAL SERVICES, SIMI VALLEY, CA		AIR	NONE	000	REG	A	4	05/23/2011 16:19
954	N6247008D1000	0097		CHERRY_POINT_MCAS	OU1-52SG09-11B	NONE	VOA	TO-15	VOA	CASR_SV	COLUMBIA ANALYTICAL SERVICES, SIMI VALLEY, CA		AIR	NONE	000	REG	A	4	05/23/2011 16:19
955	N6247008D1000	0097		CHERRY_POINT_MCAS	OU1-52SG09-11B	NONE	VOA	TO-15	VOA	CASR_SV	COLUMBIA ANALYTICAL SERVICES, SIMI VALLEY, CA		AIR	NONE	000	REG	A	4	05/23/2011 16:19
956	N6247008D1000	0097		CHERRY_POINT_MCAS	OU1-52SG03-11B	NONE	VOA	TO-15	VOA	CASR_SV	COLUMBIA ANALYTICAL SERVICES, SIMI VALLEY, CA		AIR	NONE	000	REG	A	4	05/23/2011 08:39
957	N6247008D1000	0097		CHERRY_POINT_MCAS	OU1-52SG03-11B	NONE	VOA	TO-15	VOA	CASR_SV	COLUMBIA ANALYTICAL SERVICES, SIMI VALLEY, CA		AIR	NONE	000	REG	A	4	05/23/2011 08:39
958	N6247008D1000	0097		CHERRY_POINT_MCAS	OU1-52SG03-11B	NONE	VOA	TO-15	VOA	CASR_SV	COLUMBIA ANALYTICAL SERVICES, SIMI VALLEY, CA		AIR	NONE	000	REG	A	4	05/23/2011 08:39
959	N6247008D1000	0097		CHERRY_POINT_MCAS	OU1-52SG03-11B	NONE	VOA	TO-15	VOA	CASR_SV	COLUMBIA ANALYTICAL SERVICES, SIMI VALLEY, CA		AIR	NONE	000	REG	A	4	05/23/2011 08:39
960	N6247008D1000	0097		CHERRY_POINT_MCAS	OU1-52SG03-11B	NONE	VOA	TO-15	VOA	CASR_SV	COLUMBIA ANALYTICAL SERVICES, SIMI VALLEY, CA		AIR	NONE	000	REG	A	4	05/23/2011 08:39
961	N6247008D1000	0097		CHERRY_POINT_MCAS	OU1-52SG03-11B	NONE	VOA	TO-15	VOA	CASR_SV	COLUMBIA ANALYTICAL SERVICES, SIMI VALLEY, CA		AIR	NONE	000	REG	A	4	05/23/2011 08:39
962	N6247008D1000	0097		CHERRY_POINT_MCAS	OU1-52SG03-11B	NONE	VOA	TO-15	VOA	CASR_SV	COLUMBIA ANALYTICAL SERVICES, SIMI VALLEY, CA		AIR	NONE	000	REG	A	4	05/23/2011 08:39
963	N6247008D1000	0097		CHERRY_POINT_MCAS	OU1-52SG03-11B	NONE	VOA	TO-15	VOA	CASR_SV	COLUMBIA ANALYTICAL SERVICES, SIMI VALLEY, CA		AIR	NONE	000	REG	A	4	05/23/2011 08:39
964	N6247008D1000	0097		CHERRY_POINT_MCAS	OU1-52SG03-11B	NONE	VOA	TO-15	VOA	CASR_SV	COLUMBIA ANALYTICAL SERVICES, SIMI VALLEY, CA		AIR	NONE	000	REG	A	4	05/23/2011 08:39
965	N6247008D1000	0097		CHERRY_POINT_MCAS	OU1-52SG03-11B	NONE	VOA	TO-15	VOA	CASR_SV	COLUMBIA ANALYTICAL SERVICES, SIMI VALLEY, CA		AIR	NONE	000	REG	A	4	05/23/2011 08:39
966	N6247008D1000	0097		CHERRY_POINT_MCAS	OU1-52SG03-11B	NONE	VOA	TO-15	VOA	CASR_SV	COLUMBIA ANALYTICAL SERVICES, SIMI VALLEY, CA		AIR	NONE	000	REG	A	4	05/23/2011 08:39
967	N6247008D1000	0097		CHERRY_POINT_MCAS	OU1-52SG03-11B	NONE	VOA	TO-15	VOA	CASR_SV	COLUMBIA ANALYTICAL SERVICES, SIMI VALLEY, CA		AIR	NONE	000	REG	A	4	05/23/2011 08:39
968	N6247008D1000	0097		CHERRY_POINT_MCAS	OU1-52SG03-11B	NONE	VOA	TO-15	VOA	CASR_SV	COLUMBIA ANALYTICAL SERVICES, SIMI VALLEY, CA		AIR	NONE	000	REG	A	4	05/23/2011 08:39
969	N6247008D1000	0097		CHERRY_POINT_MCAS	OU1-52SG03-11B	NONE	VOA	TO-15	VOA	CASR_SV	COLUMBIA ANALYTICAL SERVICES, SIMI VALLEY, CA		AIR	NONE	000	REG	A	4	05/23/2011 08:39
970	N6247008D1000	0097		CHERRY_POINT_MCAS	OU1-52SG03-11B	NONE	VOA	TO-15	VOA	CASR_SV	COLUMBIA ANALYTICAL SERVICES, SIMI VALLEY, CA		AIR	NONE	000	REG	A	4	05/23/2011 08:39
971	N6247008D1000	0097		CHERRY_POINT_MCAS	OU1-52SG03-11B	NONE	VOA	TO-15	VOA	CASR_SV	COLUMBIA ANALYTICAL SERVICES, SIMI VALLEY, CA		AIR	NONE	000	REG	A	4	05/23/2011 08:39
972	N6247008D1000	0097		CHERRY_POINT_MCAS	OU1-52SG03-11B	NONE	VOA	TO-15	VOA	CASR_SV	COLUMBIA ANALYTICAL SERVICES, SIMI VALLEY, CA		AIR	NONE	000	REG	A	4	05/23/2011 08:39
973	N6247008D1000	0097		CHERRY_POINT_MCAS	OU1-52SG03-11B	NONE	VOA	TO-15	VOA	CASR_SV	COLUMBIA ANALYTICAL SERVICES, SIMI VALLEY, CA		AIR	NONE	000	REG	A	4	05/23/2011 08:39
974	N6247008D1000	0097		CHERRY_POINT_MCAS	OU1-52SG03-D-11B	NONE	VOA	TO-15	VOA	CASR_SV	COLUMBIA ANALYTICAL SERVICES, SIMI VALLEY, CA		AIR	NONE	000	REG	A	4	05/23/2011 08:39
975	N6247008D1000	0097		CHERRY_POINT_MCAS	OU1-52SG03-D-11B	NONE	VOA	TO-15	VOA	CASR_SV	COLUMBIA ANALYTICAL SERVICES, SIMI VALLEY, CA		AIR	NONE	000	REG	A	4	05/23/2011 08:39
976	N6247008D1000	0097		CHERRY_POINT_MCAS	OU1-52SG03-D-11B	NONE	VOA	TO-15	VOA	CASR_SV	COLUMBIA ANALYTICAL SERVICES, SIMI VALLEY, CA		AIR	NONE	000	REG	A	4	05/23/2011 08:39
977	N6247008D1000	0097		CHERRY_POINT_MCAS	OU1-52SG03-D-11B	NONE	VOA	TO-15	VOA	CASR_SV	COLUMBIA ANALYTICAL SERVICES, SIMI VALLEY, CA		AIR	NONE	000	REG	A	4	05/23/2011 08:39
978	N6247008D1000	0097		CHERRY_POINT_MCAS	OU1-52SG03-D-11B	NONE	VOA	TO-15	VOA	CASR_SV	COLUMBIA ANALYTICAL SERVICES, SIMI VALLEY, CA		AIR	NONE	000	REG	A	4	05/23/2011 08:39
979	N6247008D1000	0097		CHERRY_POINT_MCAS	OU1-52SG03-D-11B	NONE	VOA	TO-15	VOA	CASR_SV	COLUMBIA ANALYTICAL SERVICES, SIMI VALLEY, CA		AIR	NONE	000	REG	A	4	05/23/2011 08:39
980	N6247008D1000	0097		CHERRY_POINT_MCAS	OU1-52SG03-D-11B	NONE	VOA	TO-15	VOA	CASR_SV	COLUMBIA ANALYTICAL SERVICES, SIMI VALLEY, CA		AIR	NONE	000	REG	A	4	05/23/2011 08:39
981	N6247008D1000	0097		CHERRY_POINT_MCAS	OU1-52SG03-D-11B	NONE	VOA	TO-15	VOA	CASR_SV	COLUMBIA ANALYTICAL SERVICES, SIMI VALLEY, CA		AIR	NONE	000	REG	A	4	05/23/2011 08:39
982	N6247008D1000	0097		CHERRY_POINT_MCAS	OU1-52SG03-D-11B	NONE	VOA	TO-15	VOA	CASR_SV	COLUMBIA ANALYTICAL SERVICES, SIMI VALLEY, CA		AIR	NONE	000	REG	A	4	05/23/2011 08:39
983	N6247008D1000	0097		CHERRY_POINT_MCAS	OU1-52SG03-D-11B	NONE	VOA	TO-15	VOA	CASR_SV	COLUMBIA ANALYTICAL SERVICES, SIMI VALLEY, CA		AIR	NONE	000	REG	A	4	05/23/2011 08:39
984	N6247008D1000	0097		CHERRY_POINT_MCAS	OU1-52SG03-D-11B	NONE	VOA	TO-15	VOA	CASR_SV	COLUMBIA ANALYTICAL SERVICES, SIMI VALLEY, CA		AIR	NONE	000	REG	A	4	05/23/2011 08:39
985	N6247008D1000	0097		CHERRY_POINT_MCAS	OU1-52SG03-D-11B	NONE	VOA	TO-15	VOA	CASR_SV	COLUMBIA ANALYTICAL SERVICES, SIMI VALLEY, CA		AIR	NONE	000	REG	A	4	05/23/2011 08:39
986	N6247008D1000	0097		CHERRY_POINT_MCAS	OU1-52SG03-D-11B	NONE	VOA	TO-15	VOA	CASR_SV	COLUMBIA ANALYTICAL SERVICES, SIMI VALLEY, CA		AIR	NONE	000	REG	A	4	05/23/2011 08:39
987	N6247008D1000	0097		CHERRY_POINT_MCAS	OU1-52SG03-D-11B	NONE	VOA	TO-15	VOA	CASR_SV	COLUMBIA ANALYTICAL SERVICES, SIMI VALLEY, CA		AIR	NONE	000	REG	A	4	05/23/2011 08:39
988	N6247008D1000	0097		CHERRY_POINT_MCAS	OU1-52SG03-D-11B	NONE	VOA	TO-15	VOA	CASR_SV	COLUMBIA ANALYTICAL SERVICES, SIMI VALLEY, CA		AIR	NONE	000	REG	A	4	05/23/2011 08:39
989	N6247008D1000	0097		CHERRY_POINT_MCAS	OU1-52SG03-D-11B	NONE	VOA	TO-15	VOA	CASR_SV	COLUMBIA ANALYTICAL SERVICES, SIMI VALLEY, CA		AIR	NONE	000	REG	A	4	05/23/2011 08:39
990	N6247008D1000	0097		CHERRY_POINT_MCAS	OU1-52SG03-D-11B	NONE	VOA	TO-15	VOA	CASR_SV	COLUMBIA ANALYTICAL SERVICES, SIMI VALLEY, CA		AIR	NONE	000	REG	A	4	05/23/2011 08:39
991	N6247008D1000	0097		CHERRY_POINT_MCAS	OU1-52SG03-D-11B	NONE	VOA	TO-15	VOA	CASR_SV	COLUMBIA ANALYTICAL SERVICES, SIMI VALLEY, CA		AIR	NONE	000	REG	A	4	05/23/2011 08:39
992	N6247008D1000	0097		CHERRY_POINT_MCAS	OU1-52SG02-11B	NONE	VOA	TO-15	VOA	CASR_SV	COLUMBIA ANALYTICAL SERVICES, SIMI VALLEY, CA		AIR	NONE	000	REG	A	4	05/23/2011 09:50
993	N6247008D1000	0097		CHERRY_POINT_MCAS	OU1-52SG02-11B	NONE	VOA	TO-15	VOA	CASR_SV	COLUMBIA ANALYTICAL SERVICES, SIMI VALLEY, CA		AIR	NONE	000	REG	A	4	05/23/2011 09:50
994	N6247008D1000	0097		CHERRY_POINT_MCAS	OU1-52SG02-11B	NONE	VOA	TO-15	VOA	CASR_SV	COLUMBIA ANALYTICAL SERVICES, SIMI VALLEY, CA		AIR	NONE	000	REG	A	4	05/23/2011 09:50
995	N6247008D1000	0097		CHERRY_POINT_MCAS	OU1-52SG02-11B	NONE	VOA	TO-15	VOA	CASR_SV	COLUMBIA ANALYTICAL SERVICES, SIMI VALLEY, CA		AIR	NONE	000	REG	A	4	05/23/2011 09:50
996	N6247008D1000	0097		CHERRY_POINT_MCAS	OU1-52SG02-11B	NONE	VOA	TO-15	VOA	CASR_SV	COLUMBIA ANALYTICAL SERVICES, SIMI VALLEY, CA		AIR	NONE	000	REG	A	4	05/23/2011 09:50
997	N6247008D1000	0097		CHERRY_POINT_MCAS	OU1-52SG02-11B	NONE	VOA	TO-15	VOA	CASR_SV	COLUMBIA ANALYTICAL SERVICES, SIMI VALLEY, CA		AIR	NONE	000	REG	A	4	05/23/2011 09:50
998	N6247008D1000	0097		CHERRY_POINT_MCAS	OU1-52SG02-11B	NONE	VOA	TO-15	VOA	CASR_SV	COLUMBIA ANALYTICAL SERVICES, SIMI VALLEY, CA		AIR	NONE	000	REG	A	4	05/23/2011 09:50
999	N6247008D1000	0097		CHERRY_POINT_MCAS	OU1-52SG02-11B	NONE	VOA	TO-15	VOA	CASR_SV	COLUMBIA ANALYTICAL SERVICES, SIMI VALLEY, CA		AIR	NONE	000	REG	A	4	05/23/2011 09:50
1000	N6247008D1000	0097		CHERRY_POINT_MCAS	OU1-52SG02-11B	NONE	VOA	TO-15	VOA	CASR_SV	COLUMBIA ANALYTICAL SERVICES, SIMI VALLEY, CA		AIR	NONE	000	REG	A	4	05/23/2011 09:50
1001	N6247008D1000	0097		CHERRY_POINT_MCAS	OU1-52SG02-11B	NONE	VOA	TO-15	VOA	CASR_SV	COLUMBIA ANALYTICAL SERVICES, SIMI VALLEY, CA		AIR	NONE	000	REG	A	4	05/23/2011 09:50
1002	N6247008D1000	0097		CHERRY_POINT_MCAS	OU1-52SG02-11B	NONE	VOA	TO-15	VOA	CASR_SV	COLUMBIA ANALYTICAL SERVICES, SIMI VALLEY, CA		AIR	NONE	000	REG	A	4	05/23/2011 09:50
1003	N6247008D1000	0097		CHERRY_POINT_MCAS	OU1-52SG02-11B	NONE	VOA	TO-15	VOA	CASR_SV	COLUMBIA ANALYTICAL SERVICES, SIMI VALLEY, CA		AIR	NONE	000	REG	A	4	05/23/2011 09:50
1004	N6247008D1000	0097		CHERRY_POINT_MCAS	OU1-52SG02-11B	NONE	VOA	TO-15	VOA	CASR_SV	COLUMBIA ANALYTICAL SERVICES, SIMI VALLEY, CA		AIR	NONE	000	REG	A	4	05/23/2011 09:50
1005	N6247008D1000	0097		CHERRY_POINT_MCAS	OU1-52SG02-11B	NONE	VOA	TO-15	VOA	CASR_SV	COLUMBIA ANALYTICAL SERVICES, SIMI VALLEY, CA		AIR	NONE	000	REG	A	4	05/23/2011 09:50
1006	N6247008D1000	0097		CHERRY_POINT_MCAS	OU1-52SG02-11B	NONE	VOA	TO-15	VOA	CASR_SV	COLUMBIA ANALYTICAL SERVICES, SIMI VALLEY, CA		AIR	NONE	000	REG	A	4	05/23/2011 09:50
1007	N6247008D1000	0097		CHERRY_POINT_MCAS	OU1-52SG02-11B	NONE	VOA	TO-15	VOA	CASR_SV	COLUMBIA ANALYTICAL SERVICES, SIMI VALLEY, CA		AIR	NONE	000	REG	A	4	05/23/2011 09:50
1008	N6247008D1000	0097		CHERRY_POINT_MCAS	OU1-52SG02-11B	NONE	VOA	TO-15	VOA	CASR_SV	COLUMBIA ANALYTICAL SERVICES, SIMI VALLEY, CA		AIR	NONE	000	REG	A	4	05/23/2011 09:50
1009	N6247008D1000	0097		CHERRY_POINT_MCAS	OU1-52SG02-11B	NONE	VOA	TO-15	VOA	CASR_SV	COLUMBIA ANALYTICAL SERVICES, SIMI VALLEY, CA		AIR	NONE	000	REG	A	4	05/23/2011 09:50

	A	B	C	D	E	F	G	H	I	J	K	L	M	N	O	P	Q	R	S
1	CONTRACT_ID	DO_CTO_NUMBER	PHASE	INSTALLATION_ID	SAMPLE_NAME	CH2M_CODE	ANALYSIS_GROUP	ANALYTICAL_METHOD	PRC_CODE	LAB_CODE	LAB_NAME	LEACHATE_METHOD	SAMPLE_BASIS	EXTRACTION_METHOD	RESULT_TYPE	LAB_QC_TYPE	SAMPLE_MEDIUM	QC_LEVEL	DATETIME_COLLECTED
1010	N6247008D1000	0097		CHERRY_POINT_MCAS	OU1-52SG05-11B	NONE	VOA	TO-15	VOA	CASR_SV	COLUMBIA ANALYTICAL SERVICES, SIMI VALLEY, CA		AIR	NONE	000	REG	A	4	05/23/2011 09:19
1011	N6247008D1000	0097		CHERRY_POINT_MCAS	OU1-52SG05-11B	NONE	VOA	TO-15	VOA	CASR_SV	COLUMBIA ANALYTICAL SERVICES, SIMI VALLEY, CA		AIR	NONE	000	REG	A	4	05/23/2011 09:19
1012	N6247008D1000	0097		CHERRY_POINT_MCAS	OU1-52SG05-11B	NONE	VOA	TO-15	VOA	CASR_SV	COLUMBIA ANALYTICAL SERVICES, SIMI VALLEY, CA		AIR	NONE	000	REG	A	4	05/23/2011 09:19
1013	N6247008D1000	0097		CHERRY_POINT_MCAS	OU1-52SG05-11B	NONE	VOA	TO-15	VOA	CASR_SV	COLUMBIA ANALYTICAL SERVICES, SIMI VALLEY, CA		AIR	NONE	000	REG	A	4	05/23/2011 09:19
1014	N6247008D1000	0097		CHERRY_POINT_MCAS	OU1-52SG05-11B	NONE	VOA	TO-15	VOA	CASR_SV	COLUMBIA ANALYTICAL SERVICES, SIMI VALLEY, CA		AIR	NONE	000	REG	A	4	05/23/2011 09:19
1015	N6247008D1000	0097		CHERRY_POINT_MCAS	OU1-52SG05-11B	NONE	VOA	TO-15	VOA	CASR_SV	COLUMBIA ANALYTICAL SERVICES, SIMI VALLEY, CA		AIR	NONE	000	REG	A	4	05/23/2011 09:19
1016	N6247008D1000	0097		CHERRY_POINT_MCAS	OU1-52SG05-11B	NONE	VOA	TO-15	VOA	CASR_SV	COLUMBIA ANALYTICAL SERVICES, SIMI VALLEY, CA		AIR	NONE	000	REG	A	4	05/23/2011 09:19
1017	N6247008D1000	0097		CHERRY_POINT_MCAS	OU1-52SG05-11B	NONE	VOA	TO-15	VOA	CASR_SV	COLUMBIA ANALYTICAL SERVICES, SIMI VALLEY, CA		AIR	NONE	000	REG	A	4	05/23/2011 09:19
1018	N6247008D1000	0097		CHERRY_POINT_MCAS	OU1-52SG05-11B	NONE	VOA	TO-15	VOA	CASR_SV	COLUMBIA ANALYTICAL SERVICES, SIMI VALLEY, CA		AIR	NONE	000	REG	A	4	05/23/2011 09:19
1019	N6247008D1000	0097		CHERRY_POINT_MCAS	OU1-52SG05-11B	NONE	VOA	TO-15	VOA	CASR_SV	COLUMBIA ANALYTICAL SERVICES, SIMI VALLEY, CA		AIR	NONE	000	REG	A	4	05/23/2011 09:19
1020	N6247008D1000	0097		CHERRY_POINT_MCAS	OU1-52SG05-11B	NONE	VOA	TO-15	VOA	CASR_SV	COLUMBIA ANALYTICAL SERVICES, SIMI VALLEY, CA		AIR	NONE	000	REG	A	4	05/23/2011 09:19
1021	N6247008D1000	0097		CHERRY_POINT_MCAS	OU1-52SG05-11B	NONE	VOA	TO-15	VOA	CASR_SV	COLUMBIA ANALYTICAL SERVICES, SIMI VALLEY, CA		AIR	NONE	000	REG	A	4	05/23/2011 09:19
1022	N6247008D1000	0097		CHERRY_POINT_MCAS	OU1-52SG05-11B	NONE	VOA	TO-15	VOA	CASR_SV	COLUMBIA ANALYTICAL SERVICES, SIMI VALLEY, CA		AIR	NONE	000	REG	A	4	05/23/2011 09:19
1023	N6247008D1000	0097		CHERRY_POINT_MCAS	OU1-52SG05-11B	NONE	VOA	TO-15	VOA	CASR_SV	COLUMBIA ANALYTICAL SERVICES, SIMI VALLEY, CA		AIR	NONE	000	REG	A	4	05/23/2011 09:19
1024	N6247008D1000	0097		CHERRY_POINT_MCAS	OU1-52SG05-11B	NONE	VOA	TO-15	VOA	CASR_SV	COLUMBIA ANALYTICAL SERVICES, SIMI VALLEY, CA		AIR	NONE	000	REG	A	4	05/23/2011 09:19
1025	N6247008D1000	0097		CHERRY_POINT_MCAS	OU1-52SG05-11B	NONE	VOA	TO-15	VOA	CASR_SV	COLUMBIA ANALYTICAL SERVICES, SIMI VALLEY, CA		AIR	NONE	000	REG	A	4	05/23/2011 09:19
1026	N6247008D1000	0097		CHERRY_POINT_MCAS	OU1-52SG05-11B	NONE	VOA	TO-15	VOA	CASR_SV	COLUMBIA ANALYTICAL SERVICES, SIMI VALLEY, CA		AIR	NONE	000	REG	A	4	05/23/2011 09:19
1027	N6247008D1000	0097		CHERRY_POINT_MCAS	OU1-52SG05-11B	NONE	VOA	TO-15	VOA	CASR_SV	COLUMBIA ANALYTICAL SERVICES, SIMI VALLEY, CA		AIR	NONE	000	REG	A	4	05/23/2011 09:19
1028	N6247008D1000	0097		CHERRY_POINT_MCAS	OU1-52SG10-11B	NONE	VOA	TO-15	VOA	CASR_SV	COLUMBIA ANALYTICAL SERVICES, SIMI VALLEY, CA		AIR	NONE	000	REG	A	4	05/23/2011 11:36
1029	N6247008D1000	0097		CHERRY_POINT_MCAS	OU1-52SG10-11B	NONE	VOA	TO-15	VOA	CASR_SV	COLUMBIA ANALYTICAL SERVICES, SIMI VALLEY, CA		AIR	NONE	000	REG	A	4	05/23/2011 11:36
1030	N6247008D1000	0097		CHERRY_POINT_MCAS	OU1-52SG10-11B	NONE	VOA	TO-15	VOA	CASR_SV	COLUMBIA ANALYTICAL SERVICES, SIMI VALLEY, CA		AIR	NONE	000	REG	A	4	05/23/2011 11:36
1031	N6247008D1000	0097		CHERRY_POINT_MCAS	OU1-52SG10-11B	NONE	VOA	TO-15	VOA	CASR_SV	COLUMBIA ANALYTICAL SERVICES, SIMI VALLEY, CA		AIR	NONE	000	REG	A	4	05/23/2011 11:36
1032	N6247008D1000	0097		CHERRY_POINT_MCAS	OU1-52SG10-11B	NONE	VOA	TO-15	VOA	CASR_SV	COLUMBIA ANALYTICAL SERVICES, SIMI VALLEY, CA		AIR	NONE	000	REG	A	4	05/23/2011 11:36
1033	N6247008D1000	0097		CHERRY_POINT_MCAS	OU1-52SG10-11B	NONE	VOA	TO-15	VOA	CASR_SV	COLUMBIA ANALYTICAL SERVICES, SIMI VALLEY, CA		AIR	NONE	000	REG	A	4	05/23/2011 11:36
1034	N6247008D1000	0097		CHERRY_POINT_MCAS	OU1-52SG10-11B	NONE	VOA	TO-15	VOA	CASR_SV	COLUMBIA ANALYTICAL SERVICES, SIMI VALLEY, CA		AIR	NONE	000	REG	A	4	05/23/2011 11:36
1035	N6247008D1000	0097		CHERRY_POINT_MCAS	OU1-52SG10-11B	NONE	VOA	TO-15	VOA	CASR_SV	COLUMBIA ANALYTICAL SERVICES, SIMI VALLEY, CA		AIR	NONE	000	REG	A	4	05/23/2011 11:36
1036	N6247008D1000	0097		CHERRY_POINT_MCAS	OU1-52SG10-11B	NONE	VOA	TO-15	VOA	CASR_SV	COLUMBIA ANALYTICAL SERVICES, SIMI VALLEY, CA		AIR	NONE	000	REG	A	4	05/23/2011 11:36
1037	N6247008D1000	0097		CHERRY_POINT_MCAS	OU1-52SG10-11B	NONE	VOA	TO-15	VOA	CASR_SV	COLUMBIA ANALYTICAL SERVICES, SIMI VALLEY, CA		AIR	NONE	000	REG	A	4	05/23/2011 11:36
1038	N6247008D1000	0097		CHERRY_POINT_MCAS	OU1-52SG10-11B	NONE	VOA	TO-15	VOA	CASR_SV	COLUMBIA ANALYTICAL SERVICES, SIMI VALLEY, CA		AIR	NONE	000	REG	A	4	05/23/2011 11:36
1039	N6247008D1000	0097		CHERRY_POINT_MCAS	OU1-52SG10-11B	NONE	VOA	TO-15	VOA	CASR_SV	COLUMBIA ANALYTICAL SERVICES, SIMI VALLEY, CA		AIR	NONE	000	REG	A	4	05/23/2011 11:36
1040	N6247008D1000	0097		CHERRY_POINT_MCAS	OU1-52SG10-11B	NONE	VOA	TO-15	VOA	CASR_SV	COLUMBIA ANALYTICAL SERVICES, SIMI VALLEY, CA		AIR	NONE	000	REG	A	4	05/23/2011 11:36
1041	N6247008D1000	0097		CHERRY_POINT_MCAS	OU1-52SG10-11B	NONE	VOA	TO-15	VOA	CASR_SV	COLUMBIA ANALYTICAL SERVICES, SIMI VALLEY, CA		AIR	NONE	000	REG	A	4	05/23/2011 11:36
1042	N6247008D1000	0097		CHERRY_POINT_MCAS	OU1-52SG10-11B	NONE	VOA	TO-15	VOA	CASR_SV	COLUMBIA ANALYTICAL SERVICES, SIMI VALLEY, CA		AIR	NONE	000	REG	A	4	05/23/2011 11:36
1043	N6247008D1000	0097		CHERRY_POINT_MCAS	OU1-52SG10-11B	NONE	VOA	TO-15	VOA	CASR_SV	COLUMBIA ANALYTICAL SERVICES, SIMI VALLEY, CA		AIR	NONE	000	REG	A	4	05/23/2011 11:36
1044	N6247008D1000	0097		CHERRY_POINT_MCAS	OU1-52SG10-11B	NONE	VOA	TO-15	VOA	CASR_SV	COLUMBIA ANALYTICAL SERVICES, SIMI VALLEY, CA		AIR	NONE	000	REG	A	4	05/23/2011 11:36
1045	N6247008D1000	0097		CHERRY_POINT_MCAS	OU1-52SG10-11B	NONE	VOA	TO-15	VOA	CASR_SV	COLUMBIA ANALYTICAL SERVICES, SIMI VALLEY, CA		AIR	NONE	000	REG	A	4	05/23/2011 11:36
1046	N6247008D1000	0097		CHERRY_POINT_MCAS	OU1-52SG11-11B	NONE	VOA	TO-15	VOA	CASR_SV	COLUMBIA ANALYTICAL SERVICES, SIMI VALLEY, CA		AIR	NONE	000	REG	A	4	05/23/2011 10:54
1047	N6247008D1000	0097		CHERRY_POINT_MCAS	OU1-52SG11-11B	NONE	VOA	TO-15	VOA	CASR_SV	COLUMBIA ANALYTICAL SERVICES, SIMI VALLEY, CA		AIR	NONE	000	REG	A	4	05/23/2011 10:54
1048	N6247008D1000	0097		CHERRY_POINT_MCAS	OU1-52SG11-11B	NONE	VOA	TO-15	VOA	CASR_SV	COLUMBIA ANALYTICAL SERVICES, SIMI VALLEY, CA		AIR	NONE	000	REG	A	4	05/23/2011 10:54
1049	N6247008D1000	0097		CHERRY_POINT_MCAS	OU1-52SG11-11B	NONE	VOA	TO-15	VOA	CASR_SV	COLUMBIA ANALYTICAL SERVICES, SIMI VALLEY, CA		AIR	NONE	000	REG	A	4	05/23/2011 10:54
1050	N6247008D1000	0097		CHERRY_POINT_MCAS	OU1-52SG11-11B	NONE	VOA	TO-15	VOA	CASR_SV	COLUMBIA ANALYTICAL SERVICES, SIMI VALLEY, CA		AIR	NONE	000	REG	A	4	05/23/2011 10:54
1051	N6247008D1000	0097		CHERRY_POINT_MCAS	OU1-52SG11-11B	NONE	VOA	TO-15	VOA	CASR_SV	COLUMBIA ANALYTICAL SERVICES, SIMI VALLEY, CA		AIR	NONE	000	REG	A	4	05/23/2011 10:54
1052	N6247008D1000	0097		CHERRY_POINT_MCAS	OU1-52SG11-11B	NONE	VOA	TO-15	VOA	CASR_SV	COLUMBIA ANALYTICAL SERVICES, SIMI VALLEY, CA		AIR	NONE	000	REG	A	4	05/23/2011 10:54
1053	N6247008D1000	0097		CHERRY_POINT_MCAS	OU1-52SG11-11B	NONE	VOA	TO-15	VOA	CASR_SV	COLUMBIA ANALYTICAL SERVICES, SIMI VALLEY, CA		AIR	NONE	000	REG	A	4	05/23/2011 10:54
1054	N6247008D1000	0097		CHERRY_POINT_MCAS	OU1-52SG11-11B	NONE	VOA	TO-15	VOA	CASR_SV	COLUMBIA ANALYTICAL SERVICES, SIMI VALLEY, CA		AIR	NONE	000	REG	A	4	05/23/2011 10:54
1055	N6247008D1000	0097		CHERRY_POINT_MCAS	OU1-52SG11-11B	NONE	VOA	TO-15	VOA	CASR_SV	COLUMBIA ANALYTICAL SERVICES, SIMI VALLEY, CA		AIR	NONE	000	REG	A	4	05/23/2011 10:54
1056	N6247008D1000	0097		CHERRY_POINT_MCAS	OU1-52SG11-11B	NONE	VOA	TO-15	VOA	CASR_SV	COLUMBIA ANALYTICAL SERVICES, SIMI VALLEY, CA		AIR	NONE	000	REG	A	4	05/23/2011 10:54
1057	N6247008D1000	0097		CHERRY_POINT_MCAS	OU1-52SG11-11B	NONE	VOA	TO-15	VOA	CASR_SV	COLUMBIA ANALYTICAL SERVICES, SIMI VALLEY, CA		AIR	NONE	000	REG	A	4	05/23/2011 10:54
1058	N6247008D1000	0097		CHERRY_POINT_MCAS	OU1-52SG11-11B	NONE	VOA	TO-15	VOA	CASR_SV	COLUMBIA ANALYTICAL SERVICES, SIMI VALLEY, CA		AIR	NONE	000	REG	A	4	05/23/2011 10:54
1059	N6247008D1000	0097		CHERRY_POINT_MCAS	OU1-52SG11-11B	NONE	VOA	TO-15	VOA	CASR_SV	COLUMBIA ANALYTICAL SERVICES, SIMI VALLEY, CA		AIR	NONE	000	REG	A	4	05/23/2011 10:54
1060	N6247008D1000	0097		CHERRY_POINT_MCAS	OU1-52SG11-11B	NONE	VOA	TO-15	VOA	CASR_SV	COLUMBIA ANALYTICAL SERVICES, SIMI VALLEY, CA		AIR	NONE	000	REG	A	4	05/23/2011 10:54
1061	N6247008D1000	0097		CHERRY_POINT_MCAS	OU1-52SG11-11B	NONE	VOA	TO-15	VOA	CASR_SV	COLUMBIA ANALYTICAL SERVICES, SIMI VALLEY, CA		AIR	NONE	000	REG	A	4	05/23/2011 10:54
1062	N6247008D1000	0097		CHERRY_POINT_MCAS	OU1-52SG11-11B	NONE	VOA	TO-15	VOA	CASR_SV	COLUMBIA ANALYTICAL SERVICES, SIMI VALLEY, CA		AIR	NONE	000	REG	A	4	05/23/2011 10:54
1063	N6247008D1000	0097		CHERRY_POINT_MCAS	OU1-52SG11-11B	NONE	VOA	TO-15	VOA	CASR_SV	COLUMBIA ANALYTICAL SERVICES, SIMI VALLEY, CA		AIR	NONE	000	REG	A	4	05/23/2011 10:54
1064	N6247008D1000	0097		CHERRY_POINT_MCAS	OU1-52SG12-11B	NONE	VOA	TO-15	VOA	CASR_SV	COLUMBIA ANALYTICAL SERVICES, SIMI VALLEY, CA		AIR	NONE	000	REG	A	4	05/23/2011 11:15
1065	N6247008D1000	0097		CHERRY_POINT_MCAS	OU1-52SG12-11B	NONE	VOA	TO-15	VOA	CASR_SV	COLUMBIA ANALYTICAL SERVICES, SIMI VALLEY, CA		AIR	NONE	000	REG	A	4	05/23/2011 11:15
1066	N6247008D1000	0097		CHERRY_POINT_MCAS	OU1-52SG12-11B	NONE	VOA	TO-15	VOA	CASR_SV	COLUMBIA ANALYTICAL SERVICES, SIMI VALLEY, CA		AIR	NONE	000	REG	A	4	05/23/2011 11:15
1067	N6247008D1000	0097		CHERRY_POINT_MCAS	OU1-52SG12-11B	NONE	VOA	TO-15	VOA	CASR_SV	COLUMBIA ANALYTICAL SERVICES, SIMI VALLEY, CA		AIR	NONE	000	REG	A	4	05/23/2011 11:15
1068	N6247008D1000	0097		CHERRY_POINT_MCAS	OU1-52SG12-11B	NONE	VOA	TO-15	VOA	CASR_SV	COLUMBIA ANALYTICAL SERVICES, SIMI VALLEY, CA		AIR	NONE	000	REG	A	4	05/23/2011 11:15
1069	N6247008D1000	0097		CHERRY_POINT_MCAS	OU1-52SG12-11B	NONE	VOA	TO-15	VOA	CASR_SV	COLUMBIA ANALYTICAL SERVICES, SIMI VALLEY, CA		AIR	NONE	000	REG	A	4	05/23/2011 11:15
1070	N6247008D1000	0097		CHERRY_POINT_MCAS	OU1-52SG12-11B	NONE	VOA	TO-15	VOA	CASR_SV	COLUMBIA ANALYTICAL SERVICES, SIMI VALLEY, CA		AIR	NONE	000	REG	A	4	05/23/2011 11:15
1071	N6247008D1000	0097		CHERRY_POINT_MCAS	OU1-52SG12-11B	NONE	VOA	TO-15	VOA	CASR_SV	COLUMBIA ANALYTICAL SERVICES, SIMI VALLEY, CA		AIR	NONE	000	REG	A	4	05/23/2011 11:15
1072	N6247008D1000	0097		CHERRY_POINT_MCAS	OU1-52SG12-11B	NONE	VOA	TO-15	VOA	CASR_SV	COLUMBIA ANALYTICAL SERVICES, SIMI VALLEY, CA		AIR	NONE	000	REG	A	4	05/23/2011 11:15
1073	N6247008D1000	0097		CHERRY_POINT_MCAS	OU1-52SG12-11B	NONE	VOA	TO-15	VOA	CASR_SV	COLUMBIA ANALYTICAL SERVICES, SIMI VALLEY, CA		AIR	NONE	000	REG	A	4	05/23/2011 11:15
1074	N6247008D1000	0097		CHERRY_POINT_MCAS	OU1-52SG12-11B	NONE	VOA	TO-15	VOA	CASR_SV	COLUMBIA ANALYTICAL SERVICES, SIMI VALLEY, CA		AIR	NONE	000	REG	A	4	05/23/2011 11:15
1075	N6247008D1000	0097		CHERRY_POINT_MCAS	OU1-52SG12-11B	NONE	VOA	TO-15	VOA	CASR_SV	COLUMBIA ANALYTICAL SERVICES, SIMI VALLEY, CA		AIR	NONE	000	REG	A	4	05/23/2011 11:15
1076	N6247008D1000	0097		CHERRY_POINT_MCAS	OU1-52SG12-11B	NONE	VOA	TO-15	VOA	CASR_SV	COLUMBIA ANALYTICAL SERVICES, SIMI VALLEY, CA		AIR	NONE	000	REG	A	4	05/23/2011 11:15
1077	N6247008D1000	0097		CHERRY_POINT_MCAS	OU1-52SG12-11B	NONE	VOA	TO-15	VOA	CASR_SV	COLUMBIA ANALYTICAL SERVICES, SIMI VALLEY, CA		AIR	NONE	000	REG	A	4	05/23/2011 11:15
1078	N6247008D1000	0097		CHERRY_POINT_MCAS	OU1-52SG12-11B	NONE	VOA	TO-15	VOA	CASR_SV	COLUMBIA ANALYTICAL SERVICES, SIMI VALLEY, CA		AIR	NONE	000	REG	A	4	05/23/2011 11:15
1079	N6247008D1000	0097		CHERRY_POINT_MCAS	OU1-52SG12-11B	NONE	VOA	TO-15	VOA	CASR_SV	COLUMBIA ANALYTICAL SERVICES, SIMI VALLEY, CA		AIR	NONE	000	REG	A	4	05/23/2011 11:15
1080	N6247008D1000	0097		CHERRY_POINT_MCAS	OU1-52SG12-11B	NONE	VOA	TO-15	VOA	CASR_SV	COLUMBIA ANALYTICAL SERVICES, SIMI VALLEY, CA		AIR	NONE	000	REG	A	4	05/23/2011 11:15
1081	N6247008D1000	0097		CHERRY_POINT_MCAS	OU1-52SG12-11B	NONE	VOA	TO-15	VOA	CASR_SV	COLUMBIA ANALYTICAL SERVICES, SIMI VALLEY, CA		AIR	NONE	000	REG	A	4	05/23/2011 11:15
1082	N6247008D1000	0097		CHERRY_POINT_MCAS	OU1-74SG07-11B	NONE	VOA	TO-15	VOA	CASR_SV	COLUMBIA ANALYTICAL SERVICES, SIMI VALLEY, CA		AIR	NONE	000	REG	A	4	06/08/2011 09:04
1083	N6247008D1000	0097		CHERRY_POINT_MCAS	OU1-74SG07-11B	NONE	VOA	TO-15	VOA	CASR_SV	COLUMBIA ANALYTICAL SERVICES, SIMI VALLEY, CA		AIR	NONE	000	REG	A	4	06/08/2011 09:04
1084	N6247008D1000	0097		CHERRY_POINT_MCAS	OU1-74SG07-11B	NONE	VOA	TO-15	VOA	CASR_SV	COLUMBIA ANALYTICAL SERVICES, SIMI VALLEY, CA		AIR	NONE	000	REG	A	4	06/08/2011 09:04
1085	N6247008D1000	0097		CHERRY_POINT_MCAS	OU1-74SG07-11B	NONE	VOA	TO-15	VOA	CASR_SV	COLUMBIA ANALYTICAL SERVICES, SIMI VALLEY, CA		AIR	NONE	000	REG	A	4	06/08/2011 09:04
1086	N6247008D1000	0097		CHERRY_POINT_MCAS	OU1-74SG07-11B	NONE	VOA	TO-15	VOA	CASR_SV	COLUMBIA ANALYTICAL SERVICES, SIMI VALLEY, CA		AIR	NONE	000	REG	A	4	06/08/2011 09:04
1087	N6247008D1000	0097		CHERRY_POINT_MCAS	OU1-74SG07-11B	NONE	VOA	TO-15	VOA	CASR_SV	COLUMBIA ANALYTICAL SERVICES, SIMI VALLEY, CA		AIR	NONE	000	REG	A	4	06/08/2011 09:04
1088	N6247008D1000	0097		CHERRY_POINT_MCAS	OU1-74SG07-11B	NONE	VOA	TO-15	VOA	CASR_SV	COLUMBIA ANALYTICAL SERVICES, SIMI VALLEY, CA		AIR	NONE	000	REG	A	4	06/08/2011 09:04
1089	N6247008D1000	0097		CHERRY_POINT_MCAS	OU1-74SG07-11B	NONE	VOA	TO-15	VOA	CASR_SV	COLUMBIA ANALYTICAL SERVICES, SIMI VALLEY, CA		AIR	NONE	000	REG	A	4	06/08/2011 09:04
1090	N6247008D1000	0097		CHERRY_POINT_MCAS	OU1-74SG07-11B	NONE	VOA	TO-15	VOA	CASR_SV	COLUMBIA ANALYTICAL SERVICES, SIMI VALLEY, CA		AIR	NONE	000	REG	A	4	06/08/2011 09:04
1091	N6247008D1000	0097		CHERRY_POINT_MCAS	OU1-74SG07-11B	NONE	VOA	TO-15	VOA	CASR_SV	COLUMBIA ANALYTICAL SERVICES, SIMI VALLEY, CA		AIR	NONE	000	REG	A	4	06/08/2011 09:04
1092	N6247008D1000	0097		CHERRY_POINT_MCAS	OU1-74SG07-11B	NONE	VOA	TO-15	VOA	CASR_SV	COLUMBIA ANALYTICAL SERVICES, SIMI VALLEY, CA		AIR	NONE	000	REG	A	4	06/08/2011 09:04
1093	N6247008D1000	0097		CHERRY_POINT_MCAS	OU1-74SG07-11B	NONE	VOA	TO-15	VOA	CASR_SV	COLUMBIA ANALYTICAL SERVICES, SIMI VALLEY, CA		AIR	NONE	000	REG	A	4	06/08/2011 09:04
1094	N6247008D1000	0097		CHERRY_POINT_MCAS	OU1-74SG07-11B	NONE	VOA	TO-15	VOA	CASR_SV	COLUMBIA ANALYTICAL SERVICES, SIMI VALLEY, CA		AIR	NONE	000	REG	A	4	06/08/2011 09:04
1095	N6247008D1000	0097		CHERRY_POINT_MCAS	OU1-74SG07-11B	NONE	VOA	TO-15	VOA	CASR_SV	COLUMBIA ANALYTICAL SERVICES, SIMI VALLEY, CA		AIR	NONE	000	REG	A	4	06/08/2011 09:04
1096	N6247008D1000	0097		CHERRY_POINT_MCAS	OU1-74SG07-11B	NONE	VOA	TO-15	VOA	CASR_SV	COLUMBIA ANALYTICAL SERVICES, SIMI VALLEY, CA		AIR	NONE	000	REG	A	4	06/08/2011 09:04
1097	N6247008D1000	0097		CHERRY_POINT_MCAS	OU1-74SG07-11B	NONE	VOA	TO-15	VOA	CASR_SV	COLUMBIA ANALYTICAL SERVICES, SIMI VALLEY, CA		AIR	NONE	000	REG	A	4	06/08/2011 09:04
1098	N6247008D1000	0097		CHERRY_POINT_MCAS	OU1-74SG07-11B	NONE	VOA	TO-15	VOA	CASR_SV	COLUMBIA ANALYTICAL SERVICES, SIMI VALLEY, CA		AIR	NONE	000	REG	A	4	06/08/2011 09:04
1099	N6247008D1000	0097		CHERRY_POINT_MCAS	OU1-74SG07-11B	NONE	VOA	TO-15	VOA	CASR_SV	COLUMBIA ANALYTICAL SERVICES, SIMI VALLEY, CA		AIR	NONE	000	REG	A	4	06/08/2011 09:04
1100	N6247008D1000	0097		CHERRY_POINT_MCAS	OU1-74SG05-11B	NONE	VOA	TO-15	VOA	CASR_SV	COLUMBIA ANALYTICAL SERVICES, SIMI VALLEY, CA		AIR	NONE	000	REG	A	4	06/08/2011 09:42
1101	N6247008D1000	0097		CHERRY_POINT_MCAS	OU1-74SG05-11B	NONE	VOA	TO-15	VOA	CASR_SV	COLUMBIA ANALYTICAL SERVICES, SIMI VALLEY, CA		AIR	NONE	000	REG	A	4	06/08/2011 09:42
1102	N6247008D1000	0097		CHERRY_POINT_MCAS	OU1-74SG05-11B	NONE	VOA	TO-15	VOA	CASR_SV	COLUMBIA ANALYTICAL SERVICES, SIMI VALLEY, CA		AIR	NONE	000	REG	A	4	06/08/2011 09:42
1103	N6247008D1000	0097		CHERRY_POINT_MCAS	OU1-74SG05-11B	NONE	VOA	TO-15	VOA	CASR_SV	COLUMBIA ANALYTICAL SERVICES, SIMI VALLEY, CA		AIR	NONE	000	REG	A	4	06/08/2011 09:42
1104	N6247008D1000	0097		CHERRY_POINT_MCAS	OU1-74SG05-11B	NONE	VOA	TO-15	VOA	CASR_SV	COLUMBIA ANALYTICAL SERVICES, SIMI VALLEY, CA		AIR	NONE	000	REG	A	4	06/08/2011 09:42
1105	N6247008D1000	0097		CHERRY_POINT_MCAS	OU1-74SG05-11B	NONE	VOA	TO-15	VOA	CASR_SV	COLUMBIA ANALYTICAL SERVICES, SIMI VALLEY, CA		AIR	NONE	000	REG	A	4	06/08/2011 09:42
1106	N6247008D1000	0097		CHERRY_POINT_MCAS	OU1-74SG05-11B	NONE	VOA	TO-15	VOA	CASR_SV	COLUMBIA ANALYTICAL SERVICES, SIMI VALLEY, CA		AIR	NONE	000	REG	A	4	06/08/2011 09:42
1107	N6247008D1000	0097		CHERRY_POINT_MCAS	OU1-74SG05-11B	NONE	VOA	TO-15	VOA	CASR_SV	COLUMBIA ANALYTICAL SERVICES, SIMI VALLEY, CA		AIR	NONE	000	REG	A	4	06/08/2011 09:42
1108	N6247008D1000	0097		CHERRY_POINT_MCAS	OU1-74SG05-11B	NONE	VOA	TO-15	VOA	CASR_SV	COLUMBIA ANALYTICAL SERVICES, SIMI VALLEY, CA		AIR	NONE	000	REG	A	4	06/08/2011 09:42
1109	N6247008D1000	0097		CHERRY_POINT_MCAS	OU1-74SG05-11B	NONE	VOA	TO-15	VOA	CASR_SV	COLUMBIA ANALYTICAL SERVICES, SIMI VALLEY, CA		AIR	NONE	000	REG	A	4	06/08/2011 09:42
1110	N6247008D1000	0097		CHERRY_POINT_MCAS	OU1-74SG05-11B	NONE	VOA	TO-15	VOA	CASR_SV	COLUMBIA ANALYTICAL SERVICES, SIMI VALLEY, CA		AIR	NONE	000	REG	A	4	06/08/2011 09:42
1111	N6247008D1000	0097		CHERRY_POINT_MCAS	OU1-74SG05-11B	NONE	VOA	TO-15	VOA	CASR_SV	COLUMBIA ANALYTICAL SERVICES, SIMI VALLEY, CA		AIR	NONE	000	REG	A	4	06/08/2011 09:42
1112	N6247008D1000	0097		CHERRY_POINT_MCAS	OU1-74SG05-11B	NONE	VOA	TO-15	VOA	CASR_SV	COLUMBIA ANALYTICAL SERVICES, SIMI VALLEY, CA		AIR	NONE	000	REG	A	4	06/08/2011 09:42
1113	N6247008D1000	0097		CHERRY_POINT_MCAS	OU1-74SG05-11B	NONE	VOA	TO-15	VOA	CASR_SV	COLUMBIA ANALYTICAL SERVICES, SIMI VALLEY, CA		AIR	NONE	000	REG	A	4	06/08/2011 09:42
1114	N6247008D1000	0097		CHERRY_POINT_MCAS	OU1-74SG05-11B	NONE	VOA	TO-15	VOA	CASR_SV	COLUMBIA ANALYTICAL SERVICES, SIMI VALLEY, CA		AIR	NONE	000	REG	A	4	06/08/2011 09:42
1115	N6247008D1000	0097		CHERRY_POINT_MCAS	OU1-74SG05-11B	NONE	VOA	TO-15	VOA	CASR_SV	COLUMBIA ANALYTICAL SERVICES, SIMI VALLEY, CA		AIR	NONE	000	REG	A	4	06/08/2011 09:42
1116	N6247008D1000	0097		CHERRY_POINT_MCAS	OU1-74SG05-11B	NONE	VOA	TO-15	VOA	CASR_SV	COLUMBIA ANALYTICAL SERVICES, SIMI VALLEY, CA		AIR	NONE	000	REG	A	4	06/08/2011 09:42
1117	N6247008D1000	0097		CHERRY_POINT_MCAS	OU1-74SG05-11B	NONE	VOA	TO-15	VOA	CASR_SV	COLUMBIA ANALYTICAL SERVICES, SIMI VALLEY, CA		AIR	NONE	000	REG	A	4	06/08/2011 09:42
1118	N6247008D1000	0097		CHERRY_POINT_MCAS	OU1-74SG06-11B	NONE	VOA	TO-15	VOA	CASR_SV	COLUMBIA ANALYTICAL SERVICES, SIMI VALLEY, CA		AIR	NONE	000	REG	A	4	06/08/2011 10:12
1119	N6247008D1000	0097		CHERRY_POINT_MCAS	OU1-74SG06-11B	NONE	VOA	TO-15	VOA	CASR_SV	COLUMBIA ANALYTICAL SERVICES, SIMI VALLEY, CA		AIR	NONE	000	REG	A	4	06/08/2011 10:12
1120	N6247008D1000	0097		CHERRY_POINT_MCAS	OU1-74SG06-11B	NONE	VOA	TO-15	VOA	CASR_SV	COLUMBIA ANALYTICAL SERVICES, SIMI VALLEY, CA		AIR	NONE	000	REG	A	4	06/08/2011 10:12
1121	N6247008D1000	0097		CHERRY_POINT_MCAS	OU1-74SG06-11B	NONE	VOA	TO-15	VOA	CASR_SV	COLUMBIA ANALYTICAL SERVICES, SIMI VALLEY, CA		AIR	NONE	000	REG	A	4	06/08/2011 10:12

	A	B	C	D	E	F	G	H	I	J	K	L	M	N	O	P	Q	R	S
1	CONTRACT_ID	DO_CTO_NUMBER	PHASE	INSTALLATION_ID	SAMPLE_NAME	CH2M_CODE	ANALYSIS_GROUP	ANALYTICAL_METHOD	PRC_CODE	LAB_CODE	LAB_NAME	LEACHATE_METHOD	SAMPLE_BASIS	EXTRACTION_METHOD	RESULT_TYPE	LAB_QC_TYPE	SAMPLE_MEDIUM	QC_LEVEL	DATETIME_COLLECTED
1122	N6247008D1000	0097		CHERRY_POINT_MCAS	OU1-74SG06-11B	NONE	VOA	TO-15	VOA	CASR_SV	COLUMBIA ANALYTICAL SERVICES, SIMI VALLEY, CA		AIR	NONE	000	REG	A	4	06/08/2011 10:12
1123	N6247008D1000	0097		CHERRY_POINT_MCAS	OU1-74SG06-11B	NONE	VOA	TO-15	VOA	CASR_SV	COLUMBIA ANALYTICAL SERVICES, SIMI VALLEY, CA		AIR	NONE	DL1	REG	A	4	06/08/2011 10:12
1124	N6247008D1000	0097		CHERRY_POINT_MCAS	OU1-74SG06-11B	NONE	VOA	TO-15	VOA	CASR_SV	COLUMBIA ANALYTICAL SERVICES, SIMI VALLEY, CA		AIR	NONE	000	REG	A	4	06/08/2011 10:12
1125	N6247008D1000	0097		CHERRY_POINT_MCAS	OU1-74SG06-11B	NONE	VOA	TO-15	VOA	CASR_SV	COLUMBIA ANALYTICAL SERVICES, SIMI VALLEY, CA		AIR	NONE	000	REG	A	4	06/08/2011 10:12
1126	N6247008D1000	0097		CHERRY_POINT_MCAS	OU1-74SG06-11B	NONE	VOA	TO-15	VOA	CASR_SV	COLUMBIA ANALYTICAL SERVICES, SIMI VALLEY, CA		AIR	NONE	000	REG	A	4	06/08/2011 10:12
1127	N6247008D1000	0097		CHERRY_POINT_MCAS	OU1-74SG06-11B	NONE	VOA	TO-15	VOA	CASR_SV	COLUMBIA ANALYTICAL SERVICES, SIMI VALLEY, CA		AIR	NONE	000	REG	A	4	06/08/2011 10:12
1128	N6247008D1000	0097		CHERRY_POINT_MCAS	OU1-74SG06-11B	NONE	VOA	TO-15	VOA	CASR_SV	COLUMBIA ANALYTICAL SERVICES, SIMI VALLEY, CA		AIR	NONE	000	REG	A	4	06/08/2011 10:12
1129	N6247008D1000	0097		CHERRY_POINT_MCAS	OU1-74SG06-11B	NONE	VOA	TO-15	VOA	CASR_SV	COLUMBIA ANALYTICAL SERVICES, SIMI VALLEY, CA		AIR	NONE	000	REG	A	4	06/08/2011 10:12
1130	N6247008D1000	0097		CHERRY_POINT_MCAS	OU1-74SG06-11B	NONE	VOA	TO-15	VOA	CASR_SV	COLUMBIA ANALYTICAL SERVICES, SIMI VALLEY, CA		AIR	NONE	000	REG	A	4	06/08/2011 10:12
1131	N6247008D1000	0097		CHERRY_POINT_MCAS	OU1-74SG06-11B	NONE	VOA	TO-15	VOA	CASR_SV	COLUMBIA ANALYTICAL SERVICES, SIMI VALLEY, CA		AIR	NONE	000	REG	A	4	06/08/2011 10:12
1132	N6247008D1000	0097		CHERRY_POINT_MCAS	OU1-74SG06-11B	NONE	VOA	TO-15	VOA	CASR_SV	COLUMBIA ANALYTICAL SERVICES, SIMI VALLEY, CA		AIR	NONE	000	REG	A	4	06/08/2011 10:12
1133	N6247008D1000	0097		CHERRY_POINT_MCAS	OU1-74SG06-11B	NONE	VOA	TO-15	VOA	CASR_SV	COLUMBIA ANALYTICAL SERVICES, SIMI VALLEY, CA		AIR	NONE	000	REG	A	4	06/08/2011 10:12
1134	N6247008D1000	0097		CHERRY_POINT_MCAS	OU1-74SG06-11B	NONE	VOA	TO-15	VOA	CASR_SV	COLUMBIA ANALYTICAL SERVICES, SIMI VALLEY, CA		AIR	NONE	000	REG	A	4	06/08/2011 10:12
1135	N6247008D1000	0097		CHERRY_POINT_MCAS	OU1-74SG06-11B	NONE	VOA	TO-15	VOA	CASR_SV	COLUMBIA ANALYTICAL SERVICES, SIMI VALLEY, CA		AIR	NONE	000	REG	A	4	06/08/2011 10:12
1136	N6247008D1000	0097		CHERRY_POINT_MCAS	OU1-74SG03-11B	NONE	VOA	TO-15	VOA	CASR_SV	COLUMBIA ANALYTICAL SERVICES, SIMI VALLEY, CA		AIR	NONE	000	REG	A	4	06/08/2011 11:10
1137	N6247008D1000	0097		CHERRY_POINT_MCAS	OU1-74SG03-11B	NONE	VOA	TO-15	VOA	CASR_SV	COLUMBIA ANALYTICAL SERVICES, SIMI VALLEY, CA		AIR	NONE	000	REG	A	4	06/08/2011 11:10
1138	N6247008D1000	0097		CHERRY_POINT_MCAS	OU1-74SG03-11B	NONE	VOA	TO-15	VOA	CASR_SV	COLUMBIA ANALYTICAL SERVICES, SIMI VALLEY, CA		AIR	NONE	000	REG	A	4	06/08/2011 11:10
1139	N6247008D1000	0097		CHERRY_POINT_MCAS	OU1-74SG03-11B	NONE	VOA	TO-15	VOA	CASR_SV	COLUMBIA ANALYTICAL SERVICES, SIMI VALLEY, CA		AIR	NONE	000	REG	A	4	06/08/2011 11:10
1140	N6247008D1000	0097		CHERRY_POINT_MCAS	OU1-74SG03-11B	NONE	VOA	TO-15	VOA	CASR_SV	COLUMBIA ANALYTICAL SERVICES, SIMI VALLEY, CA		AIR	NONE	000	REG	A	4	06/08/2011 11:10
1141	N6247008D1000	0097		CHERRY_POINT_MCAS	OU1-74SG03-11B	NONE	VOA	TO-15	VOA	CASR_SV	COLUMBIA ANALYTICAL SERVICES, SIMI VALLEY, CA		AIR	NONE	000	REG	A	4	06/08/2011 11:10
1142	N6247008D1000	0097		CHERRY_POINT_MCAS	OU1-74SG03-11B	NONE	VOA	TO-15	VOA	CASR_SV	COLUMBIA ANALYTICAL SERVICES, SIMI VALLEY, CA		AIR	NONE	000	REG	A	4	06/08/2011 11:10
1143	N6247008D1000	0097		CHERRY_POINT_MCAS	OU1-74SG03-11B	NONE	VOA	TO-15	VOA	CASR_SV	COLUMBIA ANALYTICAL SERVICES, SIMI VALLEY, CA		AIR	NONE	000	REG	A	4	06/08/2011 11:10
1144	N6247008D1000	0097		CHERRY_POINT_MCAS	OU1-74SG03-11B	NONE	VOA	TO-15	VOA	CASR_SV	COLUMBIA ANALYTICAL SERVICES, SIMI VALLEY, CA		AIR	NONE	000	REG	A	4	06/08/2011 11:10
1145	N6247008D1000	0097		CHERRY_POINT_MCAS	OU1-74SG03-11B	NONE	VOA	TO-15	VOA	CASR_SV	COLUMBIA ANALYTICAL SERVICES, SIMI VALLEY, CA		AIR	NONE	000	REG	A	4	06/08/2011 11:10
1146	N6247008D1000	0097		CHERRY_POINT_MCAS	OU1-74SG03-11B	NONE	VOA	TO-15	VOA	CASR_SV	COLUMBIA ANALYTICAL SERVICES, SIMI VALLEY, CA		AIR	NONE	000	REG	A	4	06/08/2011 11:10
1147	N6247008D1000	0097		CHERRY_POINT_MCAS	OU1-74SG03-11B	NONE	VOA	TO-15	VOA	CASR_SV	COLUMBIA ANALYTICAL SERVICES, SIMI VALLEY, CA		AIR	NONE	000	REG	A	4	06/08/2011 11:10
1148	N6247008D1000	0097		CHERRY_POINT_MCAS	OU1-74SG03-11B	NONE	VOA	TO-15	VOA	CASR_SV	COLUMBIA ANALYTICAL SERVICES, SIMI VALLEY, CA		AIR	NONE	000	REG	A	4	06/08/2011 11:10
1149	N6247008D1000	0097		CHERRY_POINT_MCAS	OU1-74SG03-11B	NONE	VOA	TO-15	VOA	CASR_SV	COLUMBIA ANALYTICAL SERVICES, SIMI VALLEY, CA		AIR	NONE	000	REG	A	4	06/08/2011 11:10
1150	N6247008D1000	0097		CHERRY_POINT_MCAS	OU1-74SG03-11B	NONE	VOA	TO-15	VOA	CASR_SV	COLUMBIA ANALYTICAL SERVICES, SIMI VALLEY, CA		AIR	NONE	000	REG	A	4	06/08/2011 11:10
1151	N6247008D1000	0097		CHERRY_POINT_MCAS	OU1-74SG03-11B	NONE	VOA	TO-15	VOA	CASR_SV	COLUMBIA ANALYTICAL SERVICES, SIMI VALLEY, CA		AIR	NONE	000	REG	A	4	06/08/2011 11:10
1152	N6247008D1000	0097		CHERRY_POINT_MCAS	OU1-74SG03-11B	NONE	VOA	TO-15	VOA	CASR_SV	COLUMBIA ANALYTICAL SERVICES, SIMI VALLEY, CA		AIR	NONE	000	REG	A	4	06/08/2011 11:10
1153	N6247008D1000	0097		CHERRY_POINT_MCAS	OU1-74SG03-11B	NONE	VOA	TO-15	VOA	CASR_SV	COLUMBIA ANALYTICAL SERVICES, SIMI VALLEY, CA		AIR	NONE	000	REG	A	4	06/08/2011 11:10
1154	N6247008D1000	0097		CHERRY_POINT_MCAS	OU1-74SG08-11B	NONE	VOA	TO-15	VOA	CASR_SV	COLUMBIA ANALYTICAL SERVICES, SIMI VALLEY, CA		AIR	NONE	000	REG	A	4	06/08/2011 11:38
1155	N6247008D1000	0097		CHERRY_POINT_MCAS	OU1-74SG08-11B	NONE	VOA	TO-15	VOA	CASR_SV	COLUMBIA ANALYTICAL SERVICES, SIMI VALLEY, CA		AIR	NONE	000	REG	A	4	06/08/2011 11:38
1156	N6247008D1000	0097		CHERRY_POINT_MCAS	OU1-74SG08-11B	NONE	VOA	TO-15	VOA	CASR_SV	COLUMBIA ANALYTICAL SERVICES, SIMI VALLEY, CA		AIR	NONE	000	REG	A	4	06/08/2011 11:38
1157	N6247008D1000	0097		CHERRY_POINT_MCAS	OU1-74SG08-11B	NONE	VOA	TO-15	VOA	CASR_SV	COLUMBIA ANALYTICAL SERVICES, SIMI VALLEY, CA		AIR	NONE	000	REG	A	4	06/08/2011 11:38
1158	N6247008D1000	0097		CHERRY_POINT_MCAS	OU1-74SG08-11B	NONE	VOA	TO-15	VOA	CASR_SV	COLUMBIA ANALYTICAL SERVICES, SIMI VALLEY, CA		AIR	NONE	000	REG	A	4	06/08/2011 11:38
1159	N6247008D1000	0097		CHERRY_POINT_MCAS	OU1-74SG08-11B	NONE	VOA	TO-15	VOA	CASR_SV	COLUMBIA ANALYTICAL SERVICES, SIMI VALLEY, CA		AIR	NONE	DL1	REG	A	4	06/08/2011 11:38
1160	N6247008D1000	0097		CHERRY_POINT_MCAS	OU1-74SG08-11B	NONE	VOA	TO-15	VOA	CASR_SV	COLUMBIA ANALYTICAL SERVICES, SIMI VALLEY, CA		AIR	NONE	000	REG	A	4	06/08/2011 11:38
1161	N6247008D1000	0097		CHERRY_POINT_MCAS	OU1-74SG08-11B	NONE	VOA	TO-15	VOA	CASR_SV	COLUMBIA ANALYTICAL SERVICES, SIMI VALLEY, CA		AIR	NONE	000	REG	A	4	06/08/2011 11:38
1162	N6247008D1000	0097		CHERRY_POINT_MCAS	OU1-74SG08-11B	NONE	VOA	TO-15	VOA	CASR_SV	COLUMBIA ANALYTICAL SERVICES, SIMI VALLEY, CA		AIR	NONE	000	REG	A	4	06/08/2011 11:38
1163	N6247008D1000	0097		CHERRY_POINT_MCAS	OU1-74SG08-11B	NONE	VOA	TO-15	VOA	CASR_SV	COLUMBIA ANALYTICAL SERVICES, SIMI VALLEY, CA		AIR	NONE	000	REG	A	4	06/08/2011 11:38
1164	N6247008D1000	0097		CHERRY_POINT_MCAS	OU1-74SG08-11B	NONE	VOA	TO-15	VOA	CASR_SV	COLUMBIA ANALYTICAL SERVICES, SIMI VALLEY, CA		AIR	NONE	000	REG	A	4	06/08/2011 11:38
1165	N6247008D1000	0097		CHERRY_POINT_MCAS	OU1-74SG08-11B	NONE	VOA	TO-15	VOA	CASR_SV	COLUMBIA ANALYTICAL SERVICES, SIMI VALLEY, CA		AIR	NONE	000	REG	A	4	06/08/2011 11:38
1166	N6247008D1000	0097		CHERRY_POINT_MCAS	OU1-74SG08-11B	NONE	VOA	TO-15	VOA	CASR_SV	COLUMBIA ANALYTICAL SERVICES, SIMI VALLEY, CA		AIR	NONE	000	REG	A	4	06/08/2011 11:38
1167	N6247008D1000	0097		CHERRY_POINT_MCAS	OU1-74SG08-11B	NONE	VOA	TO-15	VOA	CASR_SV	COLUMBIA ANALYTICAL SERVICES, SIMI VALLEY, CA		AIR	NONE	000	REG	A	4	06/08/2011 11:38
1168	N6247008D1000	0097		CHERRY_POINT_MCAS	OU1-74SG08-11B	NONE	VOA	TO-15	VOA	CASR_SV	COLUMBIA ANALYTICAL SERVICES, SIMI VALLEY, CA		AIR	NONE	000	REG	A	4	06/08/2011 11:38
1169	N6247008D1000	0097		CHERRY_POINT_MCAS	OU1-74SG08-11B	NONE	VOA	TO-15	VOA	CASR_SV	COLUMBIA ANALYTICAL SERVICES, SIMI VALLEY, CA		AIR	NONE	000	REG	A	4	06/08/2011 11:38
1170	N6247008D1000	0097		CHERRY_POINT_MCAS	OU1-74SG08-11B	NONE	VOA	TO-15	VOA	CASR_SV	COLUMBIA ANALYTICAL SERVICES, SIMI VALLEY, CA		AIR	NONE	000	REG	A	4	06/08/2011 11:38
1171	N6247008D1000	0097		CHERRY_POINT_MCAS	OU1-74SG08-11B	NONE	VOA	TO-15	VOA	CASR_SV	COLUMBIA ANALYTICAL SERVICES, SIMI VALLEY, CA		AIR	NONE	000	REG	A	4	06/08/2011 11:38
1172	N6247008D1000	0097		CHERRY_POINT_MCAS	OU1-74SG01-11B	NONE	VOA	TO-15	VOA	CASR_SV	COLUMBIA ANALYTICAL SERVICES, SIMI VALLEY, CA		AIR	NONE	000	REG	A	4	06/08/2011 12:08
1173	N6247008D1000	0097		CHERRY_POINT_MCAS	OU1-74SG01-11B	NONE	VOA	TO-15	VOA	CASR_SV	COLUMBIA ANALYTICAL SERVICES, SIMI VALLEY, CA		AIR	NONE	000	REG	A	4	06/08/2011 12:08
1174	N6247008D1000	0097		CHERRY_POINT_MCAS	OU1-74SG01-11B	NONE	VOA	TO-15	VOA	CASR_SV	COLUMBIA ANALYTICAL SERVICES, SIMI VALLEY, CA		AIR	NONE	000	REG	A	4	06/08/2011 12:08
1175	N6247008D1000	0097		CHERRY_POINT_MCAS	OU1-74SG01-11B	NONE	VOA	TO-15	VOA	CASR_SV	COLUMBIA ANALYTICAL SERVICES, SIMI VALLEY, CA		AIR	NONE	000	REG	A	4	06/08/2011 12:08
1176	N6247008D1000	0097		CHERRY_POINT_MCAS	OU1-74SG01-11B	NONE	VOA	TO-15	VOA	CASR_SV	COLUMBIA ANALYTICAL SERVICES, SIMI VALLEY, CA		AIR	NONE	000	REG	A	4	06/08/2011 12:08
1177	N6247008D1000	0097		CHERRY_POINT_MCAS	OU1-74SG01-11B	NONE	VOA	TO-15	VOA	CASR_SV	COLUMBIA ANALYTICAL SERVICES, SIMI VALLEY, CA		AIR	NONE	000	REG	A	4	06/08/2011 12:08
1178	N6247008D1000	0097		CHERRY_POINT_MCAS	OU1-74SG01-11B	NONE	VOA	TO-15	VOA	CASR_SV	COLUMBIA ANALYTICAL SERVICES, SIMI VALLEY, CA		AIR	NONE	000	REG	A	4	06/08/2011 12:08
1179	N6247008D1000	0097		CHERRY_POINT_MCAS	OU1-74SG01-11B	NONE	VOA	TO-15	VOA	CASR_SV	COLUMBIA ANALYTICAL SERVICES, SIMI VALLEY, CA		AIR	NONE	000	REG	A	4	06/08/2011 12:08
1180	N6247008D1000	0097		CHERRY_POINT_MCAS	OU1-74SG01-11B	NONE	VOA	TO-15	VOA	CASR_SV	COLUMBIA ANALYTICAL SERVICES, SIMI VALLEY, CA		AIR	NONE	000	REG	A	4	06/08/2011 12:08
1181	N6247008D1000	0097		CHERRY_POINT_MCAS	OU1-74SG01-11B	NONE	VOA	TO-15	VOA	CASR_SV	COLUMBIA ANALYTICAL SERVICES, SIMI VALLEY, CA		AIR	NONE	000	REG	A	4	06/08/2011 12:08
1182	N6247008D1000	0097		CHERRY_POINT_MCAS	OU1-74SG01-11B	NONE	VOA	TO-15	VOA	CASR_SV	COLUMBIA ANALYTICAL SERVICES, SIMI VALLEY, CA		AIR	NONE	000	REG	A	4	06/08/2011 12:08
1183	N6247008D1000	0097		CHERRY_POINT_MCAS	OU1-74SG01-11B	NONE	VOA	TO-15	VOA	CASR_SV	COLUMBIA ANALYTICAL SERVICES, SIMI VALLEY, CA		AIR	NONE	000	REG	A	4	06/08/2011 12:08
1184	N6247008D1000	0097		CHERRY_POINT_MCAS	OU1-74SG01-11B	NONE	VOA	TO-15	VOA	CASR_SV	COLUMBIA ANALYTICAL SERVICES, SIMI VALLEY, CA		AIR	NONE	000	REG	A	4	06/08/2011 12:08
1185	N6247008D1000	0097		CHERRY_POINT_MCAS	OU1-74SG01-11B	NONE	VOA	TO-15	VOA	CASR_SV	COLUMBIA ANALYTICAL SERVICES, SIMI VALLEY, CA		AIR	NONE	000	REG	A	4	06/08/2011 12:08
1186	N6247008D1000	0097		CHERRY_POINT_MCAS	OU1-74SG01-11B	NONE	VOA	TO-15	VOA	CASR_SV	COLUMBIA ANALYTICAL SERVICES, SIMI VALLEY, CA		AIR	NONE	000	REG	A	4	06/08/2011 12:08
1187	N6247008D1000	0097		CHERRY_POINT_MCAS	OU1-74SG01-11B	NONE	VOA	TO-15	VOA	CASR_SV	COLUMBIA ANALYTICAL SERVICES, SIMI VALLEY, CA		AIR	NONE	000	REG	A	4	06/08/2011 12:08
1188	N6247008D1000	0097		CHERRY_POINT_MCAS	OU1-74SG01-11B	NONE	VOA	TO-15	VOA	CASR_SV	COLUMBIA ANALYTICAL SERVICES, SIMI VALLEY, CA		AIR	NONE	000	REG	A	4	06/08/2011 12:08
1189	N6247008D1000	0097		CHERRY_POINT_MCAS	OU1-74SG01-11B	NONE	VOA	TO-15	VOA	CASR_SV	COLUMBIA ANALYTICAL SERVICES, SIMI VALLEY, CA		AIR	NONE	000	REG	A	4	06/08/2011 12:08
1190	N6247008D1000	0097		CHERRY_POINT_MCAS	OU1-74SG01-D-11B	NONE	VOA	TO-15	VOA	CASR_SV	COLUMBIA ANALYTICAL SERVICES, SIMI VALLEY, CA		AIR	NONE	000	REG	A	4	06/08/2011 12:08
1191	N6247008D1000	0097		CHERRY_POINT_MCAS	OU1-74SG01-D-11B	NONE	VOA	TO-15	VOA	CASR_SV	COLUMBIA ANALYTICAL SERVICES, SIMI VALLEY, CA		AIR	NONE	000	REG	A	4	06/08/2011 12:08
1192	N6247008D1000	0097		CHERRY_POINT_MCAS	OU1-74SG01-D-11B	NONE	VOA	TO-15	VOA	CASR_SV	COLUMBIA ANALYTICAL SERVICES, SIMI VALLEY, CA		AIR	NONE	000	REG	A	4	06/08/2011 12:08
1193	N6247008D1000	0097		CHERRY_POINT_MCAS	OU1-74SG01-D-11B	NONE	VOA	TO-15	VOA	CASR_SV	COLUMBIA ANALYTICAL SERVICES, SIMI VALLEY, CA		AIR	NONE	000	REG	A	4	06/08/2011 12:08
1194	N6247008D1000	0097		CHERRY_POINT_MCAS	OU1-74SG01-D-11B	NONE	VOA	TO-15	VOA	CASR_SV	COLUMBIA ANALYTICAL SERVICES, SIMI VALLEY, CA		AIR	NONE	000	REG	A	4	06/08/2011 12:08
1195	N6247008D1000	0097		CHERRY_POINT_MCAS	OU1-74SG01-D-11B	NONE	VOA	TO-15	VOA	CASR_SV	COLUMBIA ANALYTICAL SERVICES, SIMI VALLEY, CA		AIR	NONE	000	REG	A	4	06/08/2011 12:08
1196	N6247008D1000	0097		CHERRY_POINT_MCAS	OU1-74SG01-D-11B	NONE	VOA	TO-15	VOA	CASR_SV	COLUMBIA ANALYTICAL SERVICES, SIMI VALLEY, CA		AIR	NONE	000	REG	A	4	06/08/2011 12:08
1197	N6247008D1000	0097		CHERRY_POINT_MCAS	OU1-74SG01-D-11B	NONE	VOA	TO-15	VOA	CASR_SV	COLUMBIA ANALYTICAL SERVICES, SIMI VALLEY, CA		AIR	NONE	000	REG	A	4	06/08/2011 12:08
1198	N6247008D1000	0097		CHERRY_POINT_MCAS	OU1-74SG01-D-11B	NONE	VOA	TO-15	VOA	CASR_SV	COLUMBIA ANALYTICAL SERVICES, SIMI VALLEY, CA		AIR	NONE	000	REG	A	4	06/08/2011 12:08
1199	N6247008D1000	0097		CHERRY_POINT_MCAS	OU1-74SG01-D-11B	NONE	VOA	TO-15	VOA	CASR_SV	COLUMBIA ANALYTICAL SERVICES, SIMI VALLEY, CA		AIR	NONE	000	REG	A	4	06/08/2011 12:08
1200	N6247008D1000	0097		CHERRY_POINT_MCAS	OU1-74SG01-D-11B	NONE	VOA	TO-15	VOA	CASR_SV	COLUMBIA ANALYTICAL SERVICES, SIMI VALLEY, CA		AIR	NONE	000	REG	A	4	06/08/2011 12:08
1201	N6247008D1000	0097		CHERRY_POINT_MCAS	OU1-74SG01-D-11B	NONE	VOA	TO-15	VOA	CASR_SV	COLUMBIA ANALYTICAL SERVICES, SIMI VALLEY, CA		AIR	NONE	000	REG	A	4	06/08/2011 12:08
1202	N6247008D1000	0097		CHERRY_POINT_MCAS	OU1-74SG01-D-11B	NONE	VOA	TO-15	VOA	CASR_SV	COLUMBIA ANALYTICAL SERVICES, SIMI VALLEY, CA		AIR	NONE	000	REG	A	4	06/08/2011 12:08
1203	N6247008D1000	0097		CHERRY_POINT_MCAS	OU1-74SG01-D-11B	NONE	VOA	TO-15	VOA	CASR_SV	COLUMBIA ANALYTICAL SERVICES, SIMI VALLEY, CA		AIR	NONE	000	REG	A	4	06/08/2011 12:08
1204	N6247008D1000	0097		CHERRY_POINT_MCAS	OU1-74SG01-D-11B	NONE	VOA	TO-15	VOA	CASR_SV	COLUMBIA ANALYTICAL SERVICES, SIMI VALLEY, CA		AIR	NONE	000	REG	A	4	06/08/2011 12:08
1205	N6247008D1000	0097		CHERRY_POINT_MCAS	OU1-74SG01-D-11B	NONE	VOA	TO-15	VOA	CASR_SV	COLUMBIA ANALYTICAL SERVICES, SIMI VALLEY, CA		AIR	NONE	000	REG	A	4	06/08/2011 12:08
1206	N6247008D1000	0097		CHERRY_POINT_MCAS	OU1-74SG01-D-11B	NONE	VOA	TO-15	VOA	CASR_SV	COLUMBIA ANALYTICAL SERVICES, SIMI VALLEY, CA		AIR	NONE	000	REG	A	4	06/08/2011 12:08
1207	N6247008D1000	0097		CHERRY_POINT_MCAS	OU1-74SG01-D-11B	NONE	VOA	TO-15	VOA	CASR_SV	COLUMBIA ANALYTICAL SERVICES, SIMI VALLEY, CA		AIR	NONE	000	REG	A	4	06/08/2011 12:08
1208	N6247008D1000	0097		CHERRY_POINT_MCAS	OU1-74SG04-11B	NONE	VOA	TO-15	VOA	CASR_SV	COLUMBIA ANALYTICAL SERVICES, SIMI VALLEY, CA		AIR	NONE	000	REG	A	4	06/08/2011 08:23
1209	N6247008D1000	0097		CHERRY_POINT_MCAS	OU1-74SG04-11B	NONE	VOA	TO-15	VOA	CASR_SV	COLUMBIA ANALYTICAL SERVICES, SIMI VALLEY, CA		AIR	NONE	000	REG	A	4	06/08/2011 08:23
1210	N6247008D1000	0097		CHERRY_POINT_MCAS	OU1-74SG04-11B	NONE	VOA	TO-15	VOA	CASR_SV	COLUMBIA ANALYTICAL SERVICES, SIMI VALLEY, CA		AIR	NONE	000	REG	A	4	06/08/2011 08:23
1211	N6247008D1000	0097		CHERRY_POINT_MCAS	OU1-74SG04-11B	NONE	VOA	TO-15	VOA	CASR_SV	COLUMBIA ANALYTICAL SERVICES, SIMI VALLEY, CA		AIR	NONE	000	REG	A	4	06/08/2011 08:23
1212	N6247008D1000	0097		CHERRY_POINT_MCAS	OU1-74SG04-11B	NONE	VOA	TO-15	VOA	CASR_SV	COLUMBIA ANALYTICAL SERVICES, SIMI VALLEY, CA		AIR	NONE	000	REG	A	4	06/08/2011 08:23
1213	N6247008D1000	0097		CHERRY_POINT_MCAS	OU1-74SG04-11B	NONE	VOA	TO-15	VOA	CASR_SV	COLUMBIA ANALYTICAL SERVICES, SIMI VALLEY, CA		AIR	NONE	000	REG	A	4	06/08/2011 08:23
1214	N6247008D1000	0097		CHERRY_POINT_MCAS	OU1-74SG04-11B	NONE	VOA	TO-15	VOA	CASR_SV	COLUMBIA ANALYTICAL SERVICES, SIMI VALLEY, CA		AIR	NONE	000	REG	A	4	06/08/2011 08:23
1215	N6247008D1000	0097		CHERRY_POINT_MCAS	OU1-74SG04-11B	NONE	VOA	TO-15	VOA	CASR_SV	COLUMBIA ANALYTICAL SERVICES, SIMI VALLEY, CA		AIR	NONE	000	REG	A	4	06/08/2011 08:23
1216	N6247008D1000	0097		CHERRY_POINT_MCAS	OU1-74SG04-11B	NONE	VOA	TO-15	VOA	CASR_SV	COLUMBIA ANALYTICAL SERVICES, SIMI VALLEY, CA		AIR	NONE	000	REG	A	4	06/08/2011 08:23
1217	N6247008D1000	0097		CHERRY_POINT_MCAS	OU1-74SG04-11B	NONE	VOA	TO-15	VOA	CASR_SV	COLUMBIA ANALYTICAL SERVICES, SIMI VALLEY, CA		AIR	NONE	000	REG	A	4	06/08/2011 08:23
1218	N6247008D1000	0097		CHERRY_POINT_MCAS	OU1-74SG04-11B	NONE	VOA	TO-15	VOA	CASR_SV	COLUMBIA ANALYTICAL SERVICES, SIMI VALLEY, CA		AIR	NONE	000	REG	A	4	06/08/2011 08:23
1219	N6247008D1000	0097		CHERRY_POINT_MCAS	OU1-74SG04-11B	NONE	VOA	TO-15	VOA	CASR_SV	COLUMBIA ANALYTICAL SERVICES, SIMI VALLEY, CA		AIR	NONE	000	REG	A	4	06/08/2011 08:23
1220	N6247008D1000	0097		CHERRY_POINT_MCAS	OU1-74SG04-11B	NONE	VOA	TO-15	VOA	CASR_SV	COLUMBIA ANALYTICAL SERVICES, SIMI VALLEY, CA		AIR	NONE	000	REG	A	4	06/08/2011 08:23
1221	N6247008D1000	0097		CHERRY_POINT_MCAS	OU1-74SG04-11B	NONE	VOA	TO-15	VOA	CASR_SV	COLUMBIA ANALYTICAL SERVICES, SIMI VALLEY, CA		AIR	NONE	000	REG	A	4	06/08/2011 08:23
1222	N6247008D1000	0097		CHERRY_POINT_MCAS	OU1-74SG04-11B	NONE	VOA	TO-15	VOA	CASR_SV	COLUMBIA ANALYTICAL SERVICES, SIMI VALLEY, CA		AIR	NONE	000	REG	A	4	06/08/2011 08:23
1223	N6247008D1000	0097		CHERRY_POINT_MCAS	OU1-74SG04-11B	NONE	VOA	TO-15	VOA	CASR_SV	COLUMBIA ANALYTICAL SERVICES, SIMI VALLEY, CA		AIR	NONE	000	REG	A	4	06/08/2011 08:23
1224	N6247008D1000	0097		CHERRY_POINT_MCAS	OU1-74SG04-11B	NONE	VOA	TO-15	VOA	CASR_SV	COLUMBIA ANALYTICAL SERVICES, SIMI VALLEY, CA		AIR	NONE	000	REG	A	4	06/08/2011 08:23
1225	N6247008D1000	0097		CHERRY_POINT_MCAS	OU1-74SG04-11B	NONE	VOA	TO-15	VOA	CASR_SV	COLUMBIA ANALYTICAL SERVICES, SIMI VALLEY, CA		AIR	NONE	000	REG	A	4	06/08/2011 08:23
1226	N6247008D1000	0097		CHERRY_POINT_MCAS	OU1-51SG02-11B	NONE	VOA	TO-15	VOA	CASR_SV	COLUMBIA ANALYTICAL SERVICES, SIMI VALLEY, CA		AIR	NONE	000	REG	A	4	06/06/2011 16:36
1227	N6247008D1000	0097		CHERRY_POINT_MCAS	OU1-51SG02-11B	NONE	VOA	TO-15	VOA	CASR_SV	COLUMBIA ANALYTICAL SERVICES, SIMI VALLEY, CA		AIR	NONE	000	REG	A	4	06/06/2011 16:36
1228	N6247008D1000	0097		CHERRY_POINT_MCAS	OU1-51SG02-11B	NONE	VOA	TO-15	VOA	CASR_SV	COLUMBIA ANALYTICAL SERVICES, SIMI VALLEY, CA		AIR	NONE	000	REG	A	4	06/06/2011 16:36
1229	N6247008D1000	0097		CHERRY_POINT_MCAS	OU1-51SG02-11B	NONE	VOA	TO-15	VOA	CASR_SV	COLUMBIA ANALYTICAL SERVICES, SIMI VALLEY, CA		AIR	NONE	000	REG	A	4	06/06/2011 16:36
1230	N6247008D1000	0097		CHERRY_POINT_MCAS	OU1-51SG02-11B	NONE	VOA	TO-15	VOA	CASR_SV	COLUMBIA ANALYTICAL SERVICES, SIMI VALLEY, CA		AIR	NONE	000	REG	A	4	06/06/2011 16:36
1231	N6247008D1000	0097		CHERRY_POINT_MCAS	OU1-51SG02-11B	NONE	VOA	TO-15	VOA	CASR_SV	COLUMBIA ANALYTICAL SERVICES, SIMI VALLEY, CA		AIR	NONE	000	REG	A	4	06/06/2011 16:36
1232	N6247008D1000	0097		CHERRY_POINT_MCAS	OU1-51SG02-11B	NONE	VOA	TO-15	VOA	CASR_SV	COLUMBIA ANALYTICAL SERVICES, SIMI VALLEY, CA		AIR	NONE	000	REG	A	4	06/06/2011 16:36
1233	N6247008D1000	0097		CHERRY_POINT_MCAS	OU1-51SG02-11B	NONE	VOA	TO-15	VOA	CASR_SV	COLUMBIA ANALYTICAL SERVICES, SIMI VALLEY, CA		AIR	NONE	DL1	REG	A	4	06/06/2011 16:36

	A	B	C	D	E	F	G	H	I	J	K	L	M	N	O	P	Q	R	S
1	CONTRACT_ID	DO_CTO_NUMBER	PHASE	INSTALLATION_ID	SAMPLE_NAME	CH2M_CODE	ANALYSIS_GROUP	ANALYTICAL_METHOD	PRC_CODE	LAB_CODE	LAB_NAME	LEACHATE_METHOD	SAMPLE_BASIS	EXTRACTION_METHOD	RESULT_TYPE	LAB_QC_TYPE	SAMPLE_MEDIUM	QC_LEVEL	DATETIME_COLLECTED
1234	N6247008D1000	0097		CHERRY_POINT_MCAS	OU1-51SG02-11B	NONE	VOA	TO-15	VOA	CASR_SV	COLUMBIA ANALYTICAL SERVICES, SIMI VALLEY, CA		AIR	NONE	000	REG	A	4	06/06/2011 16:36
1235	N6247008D1000	0097		CHERRY_POINT_MCAS	OU1-51SG02-11B	NONE	VOA	TO-15	VOA	CASR_SV	COLUMBIA ANALYTICAL SERVICES, SIMI VALLEY, CA		AIR	NONE	DL1	REG	A	4	06/06/2011 16:36
1236	N6247008D1000	0097		CHERRY_POINT_MCAS	OU1-51SG02-11B	NONE	VOA	TO-15	VOA	CASR_SV	COLUMBIA ANALYTICAL SERVICES, SIMI VALLEY, CA		AIR	NONE	DL1	REG	A	4	06/06/2011 16:36
1237	N6247008D1000	0097		CHERRY_POINT_MCAS	OU1-51SG02-11B	NONE	VOA	TO-15	VOA	CASR_SV	COLUMBIA ANALYTICAL SERVICES, SIMI VALLEY, CA		AIR	NONE	000	REG	A	4	06/06/2011 16:36
1238	N6247008D1000	0097		CHERRY_POINT_MCAS	OU1-51SG02-11B	NONE	VOA	TO-15	VOA	CASR_SV	COLUMBIA ANALYTICAL SERVICES, SIMI VALLEY, CA		AIR	NONE	000	REG	A	4	06/06/2011 16:36
1239	N6247008D1000	0097		CHERRY_POINT_MCAS	OU1-51SG02-11B	NONE	VOA	TO-15	VOA	CASR_SV	COLUMBIA ANALYTICAL SERVICES, SIMI VALLEY, CA		AIR	NONE	000	REG	A	4	06/06/2011 16:36
1240	N6247008D1000	0097		CHERRY_POINT_MCAS	OU1-51SG02-11B	NONE	VOA	TO-15	VOA	CASR_SV	COLUMBIA ANALYTICAL SERVICES, SIMI VALLEY, CA		AIR	NONE	000	REG	A	4	06/06/2011 16:36
1241	N6247008D1000	0097		CHERRY_POINT_MCAS	OU1-51SG02-11B	NONE	VOA	TO-15	VOA	CASR_SV	COLUMBIA ANALYTICAL SERVICES, SIMI VALLEY, CA		AIR	NONE	000	REG	A	4	06/06/2011 16:36
1242	N6247008D1000	0097		CHERRY_POINT_MCAS	OU1-51SG02-11B	NONE	VOA	TO-15	VOA	CASR_SV	COLUMBIA ANALYTICAL SERVICES, SIMI VALLEY, CA		AIR	NONE	000	REG	A	4	06/06/2011 16:36
1243	N6247008D1000	0097		CHERRY_POINT_MCAS	OU1-51SG02-11B	NONE	VOA	TO-15	VOA	CASR_SV	COLUMBIA ANALYTICAL SERVICES, SIMI VALLEY, CA		AIR	NONE	000	REG	A	4	06/06/2011 16:36
1244	N6247008D1000	0097		CHERRY_POINT_MCAS	OU1-52SG24-11B	NONE	VOA	TO-15	VOA	CASR_SV	COLUMBIA ANALYTICAL SERVICES, SIMI VALLEY, CA		AIR	NONE	000	REG	A	4	06/08/2011 16:40
1245	N6247008D1000	0097		CHERRY_POINT_MCAS	OU1-52SG24-11B	NONE	VOA	TO-15	VOA	CASR_SV	COLUMBIA ANALYTICAL SERVICES, SIMI VALLEY, CA		AIR	NONE	000	REG	A	4	06/08/2011 16:40
1246	N6247008D1000	0097		CHERRY_POINT_MCAS	OU1-52SG24-11B	NONE	VOA	TO-15	VOA	CASR_SV	COLUMBIA ANALYTICAL SERVICES, SIMI VALLEY, CA		AIR	NONE	000	REG	A	4	06/08/2011 16:40
1247	N6247008D1000	0097		CHERRY_POINT_MCAS	OU1-52SG24-11B	NONE	VOA	TO-15	VOA	CASR_SV	COLUMBIA ANALYTICAL SERVICES, SIMI VALLEY, CA		AIR	NONE	000	REG	A	4	06/08/2011 16:40
1248	N6247008D1000	0097		CHERRY_POINT_MCAS	OU1-52SG24-11B	NONE	VOA	TO-15	VOA	CASR_SV	COLUMBIA ANALYTICAL SERVICES, SIMI VALLEY, CA		AIR	NONE	000	REG	A	4	06/08/2011 16:40
1249	N6247008D1000	0097		CHERRY_POINT_MCAS	OU1-52SG24-11B	NONE	VOA	TO-15	VOA	CASR_SV	COLUMBIA ANALYTICAL SERVICES, SIMI VALLEY, CA		AIR	NONE	000	REG	A	4	06/08/2011 16:40
1250	N6247008D1000	0097		CHERRY_POINT_MCAS	OU1-52SG24-11B	NONE	VOA	TO-15	VOA	CASR_SV	COLUMBIA ANALYTICAL SERVICES, SIMI VALLEY, CA		AIR	NONE	000	REG	A	4	06/08/2011 16:40
1251	N6247008D1000	0097		CHERRY_POINT_MCAS	OU1-52SG24-11B	NONE	VOA	TO-15	VOA	CASR_SV	COLUMBIA ANALYTICAL SERVICES, SIMI VALLEY, CA		AIR	NONE	000	REG	A	4	06/08/2011 16:40
1252	N6247008D1000	0097		CHERRY_POINT_MCAS	OU1-52SG24-11B	NONE	VOA	TO-15	VOA	CASR_SV	COLUMBIA ANALYTICAL SERVICES, SIMI VALLEY, CA		AIR	NONE	000	REG	A	4	06/08/2011 16:40
1253	N6247008D1000	0097		CHERRY_POINT_MCAS	OU1-52SG24-11B	NONE	VOA	TO-15	VOA	CASR_SV	COLUMBIA ANALYTICAL SERVICES, SIMI VALLEY, CA		AIR	NONE	000	REG	A	4	06/08/2011 16:40
1254	N6247008D1000	0097		CHERRY_POINT_MCAS	OU1-52SG24-11B	NONE	VOA	TO-15	VOA	CASR_SV	COLUMBIA ANALYTICAL SERVICES, SIMI VALLEY, CA		AIR	NONE	000	REG	A	4	06/08/2011 16:40
1255	N6247008D1000	0097		CHERRY_POINT_MCAS	OU1-52SG24-11B	NONE	VOA	TO-15	VOA	CASR_SV	COLUMBIA ANALYTICAL SERVICES, SIMI VALLEY, CA		AIR	NONE	000	REG	A	4	06/08/2011 16:40
1256	N6247008D1000	0097		CHERRY_POINT_MCAS	OU1-52SG24-11B	NONE	VOA	TO-15	VOA	CASR_SV	COLUMBIA ANALYTICAL SERVICES, SIMI VALLEY, CA		AIR	NONE	000	REG	A	4	06/08/2011 16:40
1257	N6247008D1000	0097		CHERRY_POINT_MCAS	OU1-52SG24-11B	NONE	VOA	TO-15	VOA	CASR_SV	COLUMBIA ANALYTICAL SERVICES, SIMI VALLEY, CA		AIR	NONE	000	REG	A	4	06/08/2011 16:40
1258	N6247008D1000	0097		CHERRY_POINT_MCAS	OU1-52SG24-11B	NONE	VOA	TO-15	VOA	CASR_SV	COLUMBIA ANALYTICAL SERVICES, SIMI VALLEY, CA		AIR	NONE	000	REG	A	4	06/08/2011 16:40
1259	N6247008D1000	0097		CHERRY_POINT_MCAS	OU1-52SG24-11B	NONE	VOA	TO-15	VOA	CASR_SV	COLUMBIA ANALYTICAL SERVICES, SIMI VALLEY, CA		AIR	NONE	000	REG	A	4	06/08/2011 16:40
1260	N6247008D1000	0097		CHERRY_POINT_MCAS	OU1-52SG24-11B	NONE	VOA	TO-15	VOA	CASR_SV	COLUMBIA ANALYTICAL SERVICES, SIMI VALLEY, CA		AIR	NONE	000	REG	A	4	06/08/2011 16:40
1261	N6247008D1000	0097		CHERRY_POINT_MCAS	OU1-52SG24-11B	NONE	VOA	TO-15	VOA	CASR_SV	COLUMBIA ANALYTICAL SERVICES, SIMI VALLEY, CA		AIR	NONE	000	REG	A	4	06/08/2011 16:40
1262	N6247008D1000	0097		CHERRY_POINT_MCAS	OU1-14SG03-11B	NONE	VOA	TO-15	VOA	CASR_SV	COLUMBIA ANALYTICAL SERVICES, SIMI VALLEY, CA		AIR	NONE	000	REG	A	4	06/10/2011 10:01
1263	N6247008D1000	0097		CHERRY_POINT_MCAS	OU1-14SG03-11B	NONE	VOA	TO-15	VOA	CASR_SV	COLUMBIA ANALYTICAL SERVICES, SIMI VALLEY, CA		AIR	NONE	000	REG	A	4	06/10/2011 10:01
1264	N6247008D1000	0097		CHERRY_POINT_MCAS	OU1-14SG03-11B	NONE	VOA	TO-15	VOA	CASR_SV	COLUMBIA ANALYTICAL SERVICES, SIMI VALLEY, CA		AIR	NONE	000	REG	A	4	06/10/2011 10:01
1265	N6247008D1000	0097		CHERRY_POINT_MCAS	OU1-14SG03-11B	NONE	VOA	TO-15	VOA	CASR_SV	COLUMBIA ANALYTICAL SERVICES, SIMI VALLEY, CA		AIR	NONE	000	REG	A	4	06/10/2011 10:01
1266	N6247008D1000	0097		CHERRY_POINT_MCAS	OU1-14SG03-11B	NONE	VOA	TO-15	VOA	CASR_SV	COLUMBIA ANALYTICAL SERVICES, SIMI VALLEY, CA		AIR	NONE	000	REG	A	4	06/10/2011 10:01
1267	N6247008D1000	0097		CHERRY_POINT_MCAS	OU1-14SG03-11B	NONE	VOA	TO-15	VOA	CASR_SV	COLUMBIA ANALYTICAL SERVICES, SIMI VALLEY, CA		AIR	NONE	000	REG	A	4	06/10/2011 10:01
1268	N6247008D1000	0097		CHERRY_POINT_MCAS	OU1-14SG03-11B	NONE	VOA	TO-15	VOA	CASR_SV	COLUMBIA ANALYTICAL SERVICES, SIMI VALLEY, CA		AIR	NONE	000	REG	A	4	06/10/2011 10:01
1269	N6247008D1000	0097		CHERRY_POINT_MCAS	OU1-14SG03-11B	NONE	VOA	TO-15	VOA	CASR_SV	COLUMBIA ANALYTICAL SERVICES, SIMI VALLEY, CA		AIR	NONE	000	REG	A	4	06/10/2011 10:01
1270	N6247008D1000	0097		CHERRY_POINT_MCAS	OU1-14SG03-11B	NONE	VOA	TO-15	VOA	CASR_SV	COLUMBIA ANALYTICAL SERVICES, SIMI VALLEY, CA		AIR	NONE	000	REG	A	4	06/10/2011 10:01
1271	N6247008D1000	0097		CHERRY_POINT_MCAS	OU1-14SG03-11B	NONE	VOA	TO-15	VOA	CASR_SV	COLUMBIA ANALYTICAL SERVICES, SIMI VALLEY, CA		AIR	NONE	000	REG	A	4	06/10/2011 10:01
1272	N6247008D1000	0097		CHERRY_POINT_MCAS	OU1-14SG03-11B	NONE	VOA	TO-15	VOA	CASR_SV	COLUMBIA ANALYTICAL SERVICES, SIMI VALLEY, CA		AIR	NONE	000	REG	A	4	06/10/2011 10:01
1273	N6247008D1000	0097		CHERRY_POINT_MCAS	OU1-14SG03-11B	NONE	VOA	TO-15	VOA	CASR_SV	COLUMBIA ANALYTICAL SERVICES, SIMI VALLEY, CA		AIR	NONE	000	REG	A	4	06/10/2011 10:01
1274	N6247008D1000	0097		CHERRY_POINT_MCAS	OU1-14SG03-11B	NONE	VOA	TO-15	VOA	CASR_SV	COLUMBIA ANALYTICAL SERVICES, SIMI VALLEY, CA		AIR	NONE	000	REG	A	4	06/10/2011 10:01
1275	N6247008D1000	0097		CHERRY_POINT_MCAS	OU1-14SG03-11B	NONE	VOA	TO-15	VOA	CASR_SV	COLUMBIA ANALYTICAL SERVICES, SIMI VALLEY, CA		AIR	NONE	000	REG	A	4	06/10/2011 10:01
1276	N6247008D1000	0097		CHERRY_POINT_MCAS	OU1-14SG03-11B	NONE	VOA	TO-15	VOA	CASR_SV	COLUMBIA ANALYTICAL SERVICES, SIMI VALLEY, CA		AIR	NONE	000	REG	A	4	06/10/2011 10:01
1277	N6247008D1000	0097		CHERRY_POINT_MCAS	OU1-14SG03-11B	NONE	VOA	TO-15	VOA	CASR_SV	COLUMBIA ANALYTICAL SERVICES, SIMI VALLEY, CA		AIR	NONE	000	REG	A	4	06/10/2011 10:01
1278	N6247008D1000	0097		CHERRY_POINT_MCAS	OU1-14SG03-11B	NONE	VOA	TO-15	VOA	CASR_SV	COLUMBIA ANALYTICAL SERVICES, SIMI VALLEY, CA		AIR	NONE	000	REG	A	4	06/10/2011 10:01
1279	N6247008D1000	0097		CHERRY_POINT_MCAS	OU1-14SG03-11B	NONE	VOA	TO-15	VOA	CASR_SV	COLUMBIA ANALYTICAL SERVICES, SIMI VALLEY, CA		AIR	NONE	000	REG	A	4	06/10/2011 10:01
1280	N6247008D1000	0097		CHERRY_POINT_MCAS	OU1-14SG02-11B	NONE	VOA	TO-15	VOA	CASR_SV	COLUMBIA ANALYTICAL SERVICES, SIMI VALLEY, CA		AIR	NONE	000	REG	A	4	06/10/2011 10:30
1281	N6247008D1000	0097		CHERRY_POINT_MCAS	OU1-14SG02-11B	NONE	VOA	TO-15	VOA	CASR_SV	COLUMBIA ANALYTICAL SERVICES, SIMI VALLEY, CA		AIR	NONE	000	REG	A	4	06/10/2011 10:30
1282	N6247008D1000	0097		CHERRY_POINT_MCAS	OU1-14SG02-11B	NONE	VOA	TO-15	VOA	CASR_SV	COLUMBIA ANALYTICAL SERVICES, SIMI VALLEY, CA		AIR	NONE	000	REG	A	4	06/10/2011 10:30
1283	N6247008D1000	0097		CHERRY_POINT_MCAS	OU1-14SG02-11B	NONE	VOA	TO-15	VOA	CASR_SV	COLUMBIA ANALYTICAL SERVICES, SIMI VALLEY, CA		AIR	NONE	000	REG	A	4	06/10/2011 10:30
1284	N6247008D1000	0097		CHERRY_POINT_MCAS	OU1-14SG02-11B	NONE	VOA	TO-15	VOA	CASR_SV	COLUMBIA ANALYTICAL SERVICES, SIMI VALLEY, CA		AIR	NONE	000	REG	A	4	06/10/2011 10:30
1285	N6247008D1000	0097		CHERRY_POINT_MCAS	OU1-14SG02-11B	NONE	VOA	TO-15	VOA	CASR_SV	COLUMBIA ANALYTICAL SERVICES, SIMI VALLEY, CA		AIR	NONE	000	REG	A	4	06/10/2011 10:30
1286	N6247008D1000	0097		CHERRY_POINT_MCAS	OU1-14SG02-11B	NONE	VOA	TO-15	VOA	CASR_SV	COLUMBIA ANALYTICAL SERVICES, SIMI VALLEY, CA		AIR	NONE	000	REG	A	4	06/10/2011 10:30
1287	N6247008D1000	0097		CHERRY_POINT_MCAS	OU1-14SG02-11B	NONE	VOA	TO-15	VOA	CASR_SV	COLUMBIA ANALYTICAL SERVICES, SIMI VALLEY, CA		AIR	NONE	000	REG	A	4	06/10/2011 10:30
1288	N6247008D1000	0097		CHERRY_POINT_MCAS	OU1-14SG02-11B	NONE	VOA	TO-15	VOA	CASR_SV	COLUMBIA ANALYTICAL SERVICES, SIMI VALLEY, CA		AIR	NONE	000	REG	A	4	06/10/2011 10:30
1289	N6247008D1000	0097		CHERRY_POINT_MCAS	OU1-14SG02-11B	NONE	VOA	TO-15	VOA	CASR_SV	COLUMBIA ANALYTICAL SERVICES, SIMI VALLEY, CA		AIR	NONE	000	REG	A	4	06/10/2011 10:30
1290	N6247008D1000	0097		CHERRY_POINT_MCAS	OU1-14SG02-11B	NONE	VOA	TO-15	VOA	CASR_SV	COLUMBIA ANALYTICAL SERVICES, SIMI VALLEY, CA		AIR	NONE	000	REG	A	4	06/10/2011 10:30
1291	N6247008D1000	0097		CHERRY_POINT_MCAS	OU1-14SG02-11B	NONE	VOA	TO-15	VOA	CASR_SV	COLUMBIA ANALYTICAL SERVICES, SIMI VALLEY, CA		AIR	NONE	000	REG	A	4	06/10/2011 10:30
1292	N6247008D1000	0097		CHERRY_POINT_MCAS	OU1-14SG02-11B	NONE	VOA	TO-15	VOA	CASR_SV	COLUMBIA ANALYTICAL SERVICES, SIMI VALLEY, CA		AIR	NONE	000	REG	A	4	06/10/2011 10:30
1293	N6247008D1000	0097		CHERRY_POINT_MCAS	OU1-14SG02-11B	NONE	VOA	TO-15	VOA	CASR_SV	COLUMBIA ANALYTICAL SERVICES, SIMI VALLEY, CA		AIR	NONE	000	REG	A	4	06/10/2011 10:30
1294	N6247008D1000	0097		CHERRY_POINT_MCAS	OU1-14SG02-11B	NONE	VOA	TO-15	VOA	CASR_SV	COLUMBIA ANALYTICAL SERVICES, SIMI VALLEY, CA		AIR	NONE	000	REG	A	4	06/10/2011 10:30
1295	N6247008D1000	0097		CHERRY_POINT_MCAS	OU1-14SG02-11B	NONE	VOA	TO-15	VOA	CASR_SV	COLUMBIA ANALYTICAL SERVICES, SIMI VALLEY, CA		AIR	NONE	000	REG	A	4	06/10/2011 10:30
1296	N6247008D1000	0097		CHERRY_POINT_MCAS	OU1-14SG02-11B	NONE	VOA	TO-15	VOA	CASR_SV	COLUMBIA ANALYTICAL SERVICES, SIMI VALLEY, CA		AIR	NONE	000	REG	A	4	06/10/2011 10:30
1297	N6247008D1000	0097		CHERRY_POINT_MCAS	OU1-14SG02-11B	NONE	VOA	TO-15	VOA	CASR_SV	COLUMBIA ANALYTICAL SERVICES, SIMI VALLEY, CA		AIR	NONE	000	REG	A	4	06/10/2011 10:30
1298	N6247008D1000	0097		CHERRY_POINT_MCAS	OU1-14SG01-11B	NONE	VOA	TO-15	VOA	CASR_SV	COLUMBIA ANALYTICAL SERVICES, SIMI VALLEY, CA		AIR	NONE	000	REG	A	4	06/10/2011 11:05
1299	N6247008D1000	0097		CHERRY_POINT_MCAS	OU1-14SG01-11B	NONE	VOA	TO-15	VOA	CASR_SV	COLUMBIA ANALYTICAL SERVICES, SIMI VALLEY, CA		AIR	NONE	000	REG	A	4	06/10/2011 11:05
1300	N6247008D1000	0097		CHERRY_POINT_MCAS	OU1-14SG01-11B	NONE	VOA	TO-15	VOA	CASR_SV	COLUMBIA ANALYTICAL SERVICES, SIMI VALLEY, CA		AIR	NONE	000	REG	A	4	06/10/2011 11:05
1301	N6247008D1000	0097		CHERRY_POINT_MCAS	OU1-14SG01-11B	NONE	VOA	TO-15	VOA	CASR_SV	COLUMBIA ANALYTICAL SERVICES, SIMI VALLEY, CA		AIR	NONE	000	REG	A	4	06/10/2011 11:05
1302	N6247008D1000	0097		CHERRY_POINT_MCAS	OU1-14SG01-11B	NONE	VOA	TO-15	VOA	CASR_SV	COLUMBIA ANALYTICAL SERVICES, SIMI VALLEY, CA		AIR	NONE	000	REG	A	4	06/10/2011 11:05
1303	N6247008D1000	0097		CHERRY_POINT_MCAS	OU1-14SG01-11B	NONE	VOA	TO-15	VOA	CASR_SV	COLUMBIA ANALYTICAL SERVICES, SIMI VALLEY, CA		AIR	NONE	000	REG	A	4	06/10/2011 11:05
1304	N6247008D1000	0097		CHERRY_POINT_MCAS	OU1-14SG01-11B	NONE	VOA	TO-15	VOA	CASR_SV	COLUMBIA ANALYTICAL SERVICES, SIMI VALLEY, CA		AIR	NONE	000	REG	A	4	06/10/2011 11:05
1305	N6247008D1000	0097		CHERRY_POINT_MCAS	OU1-14SG01-11B	NONE	VOA	TO-15	VOA	CASR_SV	COLUMBIA ANALYTICAL SERVICES, SIMI VALLEY, CA		AIR	NONE	000	REG	A	4	06/10/2011 11:05
1306	N6247008D1000	0097		CHERRY_POINT_MCAS	OU1-14SG01-11B	NONE	VOA	TO-15	VOA	CASR_SV	COLUMBIA ANALYTICAL SERVICES, SIMI VALLEY, CA		AIR	NONE	000	REG	A	4	06/10/2011 11:05
1307	N6247008D1000	0097		CHERRY_POINT_MCAS	OU1-14SG01-11B	NONE	VOA	TO-15	VOA	CASR_SV	COLUMBIA ANALYTICAL SERVICES, SIMI VALLEY, CA		AIR	NONE	000	REG	A	4	06/10/2011 11:05
1308	N6247008D1000	0097		CHERRY_POINT_MCAS	OU1-14SG01-11B	NONE	VOA	TO-15	VOA	CASR_SV	COLUMBIA ANALYTICAL SERVICES, SIMI VALLEY, CA		AIR	NONE	000	REG	A	4	06/10/2011 11:05
1309	N6247008D1000	0097		CHERRY_POINT_MCAS	OU1-14SG01-11B	NONE	VOA	TO-15	VOA	CASR_SV	COLUMBIA ANALYTICAL SERVICES, SIMI VALLEY, CA		AIR	NONE	000	REG	A	4	06/10/2011 11:05
1310	N6247008D1000	0097		CHERRY_POINT_MCAS	OU1-14SG01-11B	NONE	VOA	TO-15	VOA	CASR_SV	COLUMBIA ANALYTICAL SERVICES, SIMI VALLEY, CA		AIR	NONE	000	REG	A	4	06/10/2011 11:05
1311	N6247008D1000	0097		CHERRY_POINT_MCAS	OU1-14SG01-11B	NONE	VOA	TO-15	VOA	CASR_SV	COLUMBIA ANALYTICAL SERVICES, SIMI VALLEY, CA		AIR	NONE	000	REG	A	4	06/10/2011 11:05
1312	N6247008D1000	0097		CHERRY_POINT_MCAS	OU1-14SG01-11B	NONE	VOA	TO-15	VOA	CASR_SV	COLUMBIA ANALYTICAL SERVICES, SIMI VALLEY, CA		AIR	NONE	000	REG	A	4	06/10/2011 11:05
1313	N6247008D1000	0097		CHERRY_POINT_MCAS	OU1-14SG01-11B	NONE	VOA	TO-15	VOA	CASR_SV	COLUMBIA ANALYTICAL SERVICES, SIMI VALLEY, CA		AIR	NONE	000	REG	A	4	06/10/2011 11:05
1314	N6247008D1000	0097		CHERRY_POINT_MCAS	OU1-14SG01-11B	NONE	VOA	TO-15	VOA	CASR_SV	COLUMBIA ANALYTICAL SERVICES, SIMI VALLEY, CA		AIR	NONE	000	REG	A	4	06/10/2011 11:05
1315	N6247008D1000	0097		CHERRY_POINT_MCAS	OU1-14SG01-11B	NONE	VOA	TO-15	VOA	CASR_SV	COLUMBIA ANALYTICAL SERVICES, SIMI VALLEY, CA		AIR	NONE	000	REG	A	4	06/10/2011 11:05
1316	N6247008D1000	0097		CHERRY_POINT_MCAS	OU1-USTSG04-11B	NONE	VOA	TO-15	VOA	CASR_SV	COLUMBIA ANALYTICAL SERVICES, SIMI VALLEY, CA		AIR	NONE	000	REG	A	4	06/10/2011 12:06
1317	N6247008D1000	0097		CHERRY_POINT_MCAS	OU1-USTSG04-11B	NONE	VOA	TO-15	VOA	CASR_SV	COLUMBIA ANALYTICAL SERVICES, SIMI VALLEY, CA		AIR	NONE	000	REG	A	4	06/10/2011 12:06
1318	N6247008D1000	0097		CHERRY_POINT_MCAS	OU1-USTSG04-11B	NONE	VOA	TO-15	VOA	CASR_SV	COLUMBIA ANALYTICAL SERVICES, SIMI VALLEY, CA		AIR	NONE	000	REG	A	4	06/10/2011 12:06
1319	N6247008D1000	0097		CHERRY_POINT_MCAS	OU1-USTSG04-11B	NONE	VOA	TO-15	VOA	CASR_SV	COLUMBIA ANALYTICAL SERVICES, SIMI VALLEY, CA		AIR	NONE	000	REG	A	4	06/10/2011 12:06
1320	N6247008D1000	0097		CHERRY_POINT_MCAS	OU1-USTSG04-11B	NONE	VOA	TO-15	VOA	CASR_SV	COLUMBIA ANALYTICAL SERVICES, SIMI VALLEY, CA		AIR	NONE	000	REG	A	4	06/10/2011 12:06
1321	N6247008D1000	0097		CHERRY_POINT_MCAS	OU1-USTSG04-11B	NONE	VOA	TO-15	VOA	CASR_SV	COLUMBIA ANALYTICAL SERVICES, SIMI VALLEY, CA		AIR	NONE	000	REG	A	4	06/10/2011 12:06
1322	N6247008D1000	0097		CHERRY_POINT_MCAS	OU1-USTSG04-11B	NONE	VOA	TO-15	VOA	CASR_SV	COLUMBIA ANALYTICAL SERVICES, SIMI VALLEY, CA		AIR	NONE	000	REG	A	4	06/10/2011 12:06
1323	N6247008D1000	0097		CHERRY_POINT_MCAS	OU1-USTSG04-11B	NONE	VOA	TO-15	VOA	CASR_SV	COLUMBIA ANALYTICAL SERVICES, SIMI VALLEY, CA		AIR	NONE	000	REG	A	4	06/10/2011 12:06
1324	N6247008D1000	0097		CHERRY_POINT_MCAS	OU1-USTSG04-11B	NONE	VOA	TO-15	VOA	CASR_SV	COLUMBIA ANALYTICAL SERVICES, SIMI VALLEY, CA		AIR	NONE	000	REG	A	4	06/10/2011 12:06
1325	N6247008D1000	0097		CHERRY_POINT_MCAS	OU1-USTSG04-11B	NONE	VOA	TO-15	VOA	CASR_SV	COLUMBIA ANALYTICAL SERVICES, SIMI VALLEY, CA		AIR	NONE	000	REG	A	4	06/10/2011 12:06
1326	N6247008D1000	0097		CHERRY_POINT_MCAS	OU1-USTSG04-11B	NONE	VOA	TO-15	VOA	CASR_SV	COLUMBIA ANALYTICAL SERVICES, SIMI VALLEY, CA		AIR	NONE	000	REG	A	4	06/10/2011 12:06
1327	N6247008D1000	0097		CHERRY_POINT_MCAS	OU1-USTSG04-11B	NONE	VOA	TO-15	VOA	CASR_SV	COLUMBIA ANALYTICAL SERVICES, SIMI VALLEY, CA		AIR	NONE	000	REG	A	4	06/10/2011 12:06
1328	N6247008D1000	0097		CHERRY_POINT_MCAS	OU1-USTSG04-11B	NONE	VOA	TO-15	VOA	CASR_SV	COLUMBIA ANALYTICAL SERVICES, SIMI VALLEY, CA		AIR	NONE	000	REG	A	4	06/10/2011 12:06
1329	N6247008D1000	0097		CHERRY_POINT_MCAS	OU1-USTSG04-11B	NONE	VOA	TO-15	VOA	CASR_SV	COLUMBIA ANALYTICAL SERVICES, SIMI VALLEY, CA		AIR	NONE	000	REG	A	4	06/10/2011 12:06
1330	N6247008D1000	0097		CHERRY_POINT_MCAS	OU1-USTSG04-11B	NONE	VOA	TO-15	VOA	CASR_SV	COLUMBIA ANALYTICAL SERVICES, SIMI VALLEY, CA		AIR	NONE	000	REG	A	4	06/10/2011 12:06
1331	N6247008D1000	0097		CHERRY_POINT_MCAS	OU1-USTSG04-11B	NONE	VOA	TO-15	VOA	CASR_SV	COLUMBIA ANALYTICAL SERVICES, SIMI VALLEY, CA		AIR	NONE	000	REG	A	4	06/10/2011 12:06
1332	N6247008D1000	0097		CHERRY_POINT_MCAS	OU1-USTSG04-11B	NONE	VOA	TO-15	VOA	CASR_SV	COLUMBIA ANALYTICAL SERVICES, SIMI VALLEY, CA		AIR	NONE	000	REG	A	4	06/10/2011 12:06
1333	N6247008D1000	0097		CHERRY_POINT_MCAS	OU1-USTSG04-11B	NONE	VOA	TO-15	VOA	CASR_SV	COLUMBIA ANALYTICAL SERVICES, SIMI VALLEY, CA		AIR	NONE	000	REG	A	4	06/10/2011 12:06
1334	N6247008D1000	0097		CHERRY_POINT_MCAS	OU1-USTSG04-11B	NONE	VOA	TO-15	VOA	CASR_SV	COLUMBIA ANALYTICAL SERVICES, SIMI VALLEY, CA		AIR	NONE	000	REG	A	4	06/10/2011 12:06
1335	N6247008D1000	0097		CHERRY_POINT_MCAS	OU1-USTSG04-11B	NONE	VOA	TO-15	VOA	CASR_SV	COLUMBIA ANALYTICAL SERVICES, SIMI VALLEY, CA		AIR	NONE	000	REG	A	4	06/10/2011 12:06
1336	N6247008D1000	0097		CHERRY_POINT_MCAS	OU1-USTSG04-11B	NONE	VOA	TO-15	VOA	CASR_SV	COLUMBIA ANALYTICAL SERVICES, SIMI VALLEY, CA		AIR	NONE	000	REG	A	4	06/10/2011 12:06
1337	N6247008D1000	0097		CHERRY_POINT_MCAS	OU1-USTSG04-11B	NONE	VOA	TO-15	VOA	CASR_SV	COLUMBIA ANALYTICAL SERVICES, SIMI VALLEY, CA		AIR	NONE	000	REG	A	4	06/10/2011 12:06
1338	N6247008D1000	0097		CHERRY_POINT_MCAS	OU1-USTSG04-11B	NONE	VOA	TO-15	VOA	CASR_SV	COLUMBIA ANALYTICAL SERVICES, SIMI VALLEY, CA		AIR	NONE	000	REG	A	4	06/10/2011 12:06
1339	N6247008D1000	0097		CHERRY_POINT_MCAS	OU1-USTSG04-11B	NONE	VOA	TO-15	VOA	CASR_SV	COLUMBIA ANALYTICAL SERVICES, SIMI VALLEY, CA		AIR	NONE	000	REG	A	4	06/10/2011 12:06
1340	N6247008D1000	0097		CHERRY_POINT_MCAS	OU1-USTSG04-11B	NONE	VOA	TO-15	VOA	CASR_SV	COLUMBIA ANALYTICAL SERVICES, SIMI VALLEY, CA		AIR	NONE	000	REG	A	4	06/10/2011 12:06
1341	N6247008D1000	0097		CHERRY_POINT_MCAS	OU1-USTSG04-11B	NONE	VOA	TO-15	VOA	CASR_SV	COLUMBIA ANALYTICAL SERVICES, SIMI VALLEY, CA		AIR	NONE	000	REG	A	4	06/10/2011 12:06
1342	N6247008D1000	0097		CHERRY_POINT_MCAS	OU1-USTSG04-11B	NONE	VOA	TO-15	VOA	CASR_SV	COLUMBIA ANALYTICAL SERVICES, SIMI VALLEY, CA		AIR	NONE	000	REG	A	4	06/10/2011 12:06
1343	N6247008D1000	0097		CHERRY_POINT_MCAS	OU1-USTSG04-11B	NONE	VOA	TO-15	VOA	CASR_SV	COLUMBIA ANALYTICAL SERVICES, SIMI VALLEY, CA		AIR	NONE	000	REG	A	4	06/10/2011 12:06
1344	N6247008D1000	0097		CHERRY_POINT_MCAS	OU1-USTSG04-11B	NONE	VOA	TO-15	VOA	CASR_SV	COLUMBIA ANALYTICAL SERVICES, SIMI VALLEY, CA		AIR	NONE	000	REG	A	4	06/10/2011 12:06
1345	N6247008D1000	0097		CHERRY_POINT_MCAS	OU1-USTSG04-11B	NONE	VOA	TO-15	VOA	CASR_SV	COLUMBIA ANALYTICAL SERVICES, SIMI VALLEY, CA		AIR	NONE	000	REG	A	4	06/10/2011 12:06

	A	B	C	D	E	F	G	H	I	J	K	L	M	N	O	P	Q	R	S
1	CONTRACT_ID	DO_CTO_NUMBER	PHASE	INSTALLATION_ID	SAMPLE_NAME	CH2M_CODE	ANALYSIS_GROUP	ANALYTICAL_METHOD	PRC_CODE	LAB_CODE	LAB_NAME	LEACHATE_METHOD	SAMPLE_BASIS	EXTRACTION_METHOD	RESULT_TYPE	LAB_QC_TYPE	SAMPLE_MEDIUM	QC_LEVEL	DATETIME_COLLECTED
1346	N6247008D1000	0097		CHERRY_POINT_MCAS	OU1-USTSG04-11B	NONE	VOA	TO-15	VOA	CASR_SV	COLUMBIA ANALYTICAL SERVICES, SIMI VALLEY, CA		AIR	NONE	000	REG	A	4	06/10/2011 12:06
1347	N6247008D1000	0097		CHERRY_POINT_MCAS	OU1-USTSG04-11B	NONE	VOA	TO-15	VOA	CASR_SV	COLUMBIA ANALYTICAL SERVICES, SIMI VALLEY, CA		AIR	NONE	000	REG	A	4	06/10/2011 12:06
1348	N6247008D1000	0097		CHERRY_POINT_MCAS	OU1-USTSG04-11B	NONE	VOA	TO-15	VOA	CASR_SV	COLUMBIA ANALYTICAL SERVICES, SIMI VALLEY, CA		AIR	NONE	000	REG	A	4	06/10/2011 12:06
1349	N6247008D1000	0097		CHERRY_POINT_MCAS	OU1-USTSG04-11B	NONE	VOA	TO-15	VOA	CASR_SV	COLUMBIA ANALYTICAL SERVICES, SIMI VALLEY, CA		AIR	NONE	000	REG	A	4	06/10/2011 12:06
1350	N6247008D1000	0097		CHERRY_POINT_MCAS	OU1-USTSG04-11B	NONE	VOA	TO-15	VOA	CASR_SV	COLUMBIA ANALYTICAL SERVICES, SIMI VALLEY, CA		AIR	NONE	000	REG	A	4	06/10/2011 12:06
1351	N6247008D1000	0097		CHERRY_POINT_MCAS	OU1-USTSG04-11B	NONE	VOA	TO-15	VOA	CASR_SV	COLUMBIA ANALYTICAL SERVICES, SIMI VALLEY, CA		AIR	NONE	000	REG	A	4	06/10/2011 12:06
1352	N6247008D1000	0097		CHERRY_POINT_MCAS	OU1-USTSG04-11B	NONE	VOA	TO-15	VOA	CASR_SV	COLUMBIA ANALYTICAL SERVICES, SIMI VALLEY, CA		AIR	NONE	000	REG	A	4	06/10/2011 12:06
1353	N6247008D1000	0097		CHERRY_POINT_MCAS	OU1-USTSG04-11B	NONE	VOA	TO-15	VOA	CASR_SV	COLUMBIA ANALYTICAL SERVICES, SIMI VALLEY, CA		AIR	NONE	000	REG	A	4	06/10/2011 12:06
1354	N6247008D1000	0097		CHERRY_POINT_MCAS	OU1-USTSG04-11B	NONE	VOA	TO-15	VOA	CASR_SV	COLUMBIA ANALYTICAL SERVICES, SIMI VALLEY, CA		AIR	NONE	000	REG	A	4	06/10/2011 12:06
1355	N6247008D1000	0097		CHERRY_POINT_MCAS	OU1-USTSG04-11B	NONE	VOA	TO-15	VOA	CASR_SV	COLUMBIA ANALYTICAL SERVICES, SIMI VALLEY, CA		AIR	NONE	000	REG	A	4	06/10/2011 12:06
1356	N6247008D1000	0097		CHERRY_POINT_MCAS	OU1-USTSG04-11B	NONE	VOA	TO-15	VOA	CASR_SV	COLUMBIA ANALYTICAL SERVICES, SIMI VALLEY, CA		AIR	NONE	000	REG	A	4	06/10/2011 12:06
1357	N6247008D1000	0097		CHERRY_POINT_MCAS	OU1-USTSG04-11B	NONE	VOA	TO-15	VOA	CASR_SV	COLUMBIA ANALYTICAL SERVICES, SIMI VALLEY, CA		AIR	NONE	000	REG	A	4	06/10/2011 12:06
1358	N6247008D1000	0097		CHERRY_POINT_MCAS	OU1-USTSG04-11B	NONE	VOA	TO-15	VOA	CASR_SV	COLUMBIA ANALYTICAL SERVICES, SIMI VALLEY, CA		AIR	NONE	000	REG	A	4	06/10/2011 12:06
1359	N6247008D1000	0097		CHERRY_POINT_MCAS	OU1-USTSG04-11B	NONE	VOA	TO-15	VOA	CASR_SV	COLUMBIA ANALYTICAL SERVICES, SIMI VALLEY, CA		AIR	NONE	000	REG	A	4	06/10/2011 12:06
1360	N6247008D1000	0097		CHERRY_POINT_MCAS	OU1-USTSG04-11B	NONE	VOA	TO-15	VOA	CASR_SV	COLUMBIA ANALYTICAL SERVICES, SIMI VALLEY, CA		AIR	NONE	000	REG	A	4	06/10/2011 12:06
1361	N6247008D1000	0097		CHERRY_POINT_MCAS	OU1-USTSG04-11B	NONE	VOA	TO-15	VOA	CASR_SV	COLUMBIA ANALYTICAL SERVICES, SIMI VALLEY, CA		AIR	NONE	000	REG	A	4	06/10/2011 12:06
1362	N6247008D1000	0097		CHERRY_POINT_MCAS	OU1-USTSG04-11B	NONE	VOA	TO-15	VOA	CASR_SV	COLUMBIA ANALYTICAL SERVICES, SIMI VALLEY, CA		AIR	NONE	000	REG	A	4	06/10/2011 12:06
1363	N6247008D1000	0097		CHERRY_POINT_MCAS	OU1-USTSG04-11B	NONE	VOA	TO-15	VOA	CASR_SV	COLUMBIA ANALYTICAL SERVICES, SIMI VALLEY, CA		AIR	NONE	000	REG	A	4	06/10/2011 12:06
1364	N6247008D1000	0097		CHERRY_POINT_MCAS	OU1-USTSG04-11B	NONE	VOA	TO-15	VOA	CASR_SV	COLUMBIA ANALYTICAL SERVICES, SIMI VALLEY, CA		AIR	NONE	000	REG	A	4	06/10/2011 12:06
1365	N6247008D1000	0097		CHERRY_POINT_MCAS	OU1-USTSG04-11B	NONE	VOA	TO-15	VOA	CASR_SV	COLUMBIA ANALYTICAL SERVICES, SIMI VALLEY, CA		AIR	NONE	000	REG	A	4	06/10/2011 12:06
1366	N6247008D1000	0097		CHERRY_POINT_MCAS	OU1-USTSG04-11B	NONE	VOA	TO-15	VOA	CASR_SV	COLUMBIA ANALYTICAL SERVICES, SIMI VALLEY, CA		AIR	NONE	000	REG	A	4	06/10/2011 12:06
1367	N6247008D1000	0097		CHERRY_POINT_MCAS	OU1-USTSG04-11B	NONE	VOA	TO-15	VOA	CASR_SV	COLUMBIA ANALYTICAL SERVICES, SIMI VALLEY, CA		AIR	NONE	000	REG	A	4	06/10/2011 12:06
1368	N6247008D1000	0097		CHERRY_POINT_MCAS	OU1-USTSG04-11B	NONE	VOA	TO-15	VOA	CASR_SV	COLUMBIA ANALYTICAL SERVICES, SIMI VALLEY, CA		AIR	NONE	000	REG	A	4	06/10/2011 12:06
1369	N6247008D1000	0097		CHERRY_POINT_MCAS	OU1-USTSG04-11B	NONE	VOA	TO-15	VOA	CASR_SV	COLUMBIA ANALYTICAL SERVICES, SIMI VALLEY, CA		AIR	NONE	000	REG	A	4	06/10/2011 12:06
1370	N6247008D1000	0097		CHERRY_POINT_MCAS	OU1-USTSG04-11B	NONE	VOA	TO-15	VOA	CASR_SV	COLUMBIA ANALYTICAL SERVICES, SIMI VALLEY, CA		AIR	NONE	000	REG	A	4	06/10/2011 12:06
1371	N6247008D1000	0097		CHERRY_POINT_MCAS	OU1-USTSG04-11B	NONE	VOA	TO-15	VOA	CASR_SV	COLUMBIA ANALYTICAL SERVICES, SIMI VALLEY, CA		AIR	NONE	000	REG	A	4	06/10/2011 12:06
1372	N6247008D1000	0097		CHERRY_POINT_MCAS	OU1-USTSG04-11B	NONE	VOA	TO-15	VOA	CASR_SV	COLUMBIA ANALYTICAL SERVICES, SIMI VALLEY, CA		AIR	NONE	000	REG	A	4	06/10/2011 12:06
1373	N6247008D1000	0097		CHERRY_POINT_MCAS	OU1-USTSG04-11B	NONE	VOA	TO-15	VOA	CASR_SV	COLUMBIA ANALYTICAL SERVICES, SIMI VALLEY, CA		AIR	NONE	000	REG	A	4	06/10/2011 12:06
1374	N6247008D1000	0097		CHERRY_POINT_MCAS	OU1-USTSG04-11B	NONE	VOA	TO-15	VOA	CASR_SV	COLUMBIA ANALYTICAL SERVICES, SIMI VALLEY, CA		AIR	NONE	000	REG	A	4	06/10/2011 12:06
1375	N6247008D1000	0097		CHERRY_POINT_MCAS	OU1-USTSG04-11B	NONE	VOA	TO-15	VOA	CASR_SV	COLUMBIA ANALYTICAL SERVICES, SIMI VALLEY, CA		AIR	NONE	000	REG	A	4	06/10/2011 12:06
1376	N6247008D1000	0097		CHERRY_POINT_MCAS	OU1-USTSG04-11B	NONE	VOA	TO-15	VOA	CASR_SV	COLUMBIA ANALYTICAL SERVICES, SIMI VALLEY, CA		AIR	NONE	000	REG	A	4	06/10/2011 12:06
1377	N6247008D1000	0097		CHERRY_POINT_MCAS	OU1-USTSG04-11B	NONE	VOA	TO-15	VOA	CASR_SV	COLUMBIA ANALYTICAL SERVICES, SIMI VALLEY, CA		AIR	NONE	000	REG	A	4	06/10/2011 12:06
1378	N6247008D1000	0097		CHERRY_POINT_MCAS	OU1-USTSG04-11B	NONE	VOA	TO-15	VOA	CASR_SV	COLUMBIA ANALYTICAL SERVICES, SIMI VALLEY, CA		AIR	NONE	000	REG	A	4	06/10/2011 12:06
1379	N6247008D1000	0097		CHERRY_POINT_MCAS	OU1-USTSG04-11B	NONE	VOA	TO-15	VOA	CASR_SV	COLUMBIA ANALYTICAL SERVICES, SIMI VALLEY, CA		AIR	NONE	000	REG	A	4	06/10/2011 12:06
1380	N6247008D1000	0097		CHERRY_POINT_MCAS	OU1-USTSG04-11B	NONE	VOA	TO-15	VOA	CASR_SV	COLUMBIA ANALYTICAL SERVICES, SIMI VALLEY, CA		AIR	NONE	000	REG	A	4	06/10/2011 12:06
1381	N6247008D1000	0097		CHERRY_POINT_MCAS	OU1-USTSG04-11B	NONE	VOA	TO-15	VOA	CASR_SV	COLUMBIA ANALYTICAL SERVICES, SIMI VALLEY, CA		AIR	NONE	000	REG	A	4	06/10/2011 12:06
1382	N6247008D1000	0097		CHERRY_POINT_MCAS	OU1-USTSG04-11B	NONE	VOA	TO-15	VOA	CASR_SV	COLUMBIA ANALYTICAL SERVICES, SIMI VALLEY, CA		AIR	NONE	000	REG	A	4	06/10/2011 12:06
1383	N6247008D1000	0097		CHERRY_POINT_MCAS	OU1-USTSG04-11B	NONE	VOA	TO-15	VOA	CASR_SV	COLUMBIA ANALYTICAL SERVICES, SIMI VALLEY, CA		AIR	NONE	000	REG	A	4	06/10/2011 12:06
1384	N6247008D1000	0097		CHERRY_POINT_MCAS	OU1-USTSG04-11B	NONE	VOA	TO-15	VOA	CASR_SV	COLUMBIA ANALYTICAL SERVICES, SIMI VALLEY, CA		AIR	NONE	000	REG	A	4	06/10/2011 12:06
1385	N6247008D1000	0097		CHERRY_POINT_MCAS	OU1-USTSG04-11B	NONE	VOA	TO-15	VOA	CASR_SV	COLUMBIA ANALYTICAL SERVICES, SIMI VALLEY, CA		AIR	NONE	000	REG	A	4	06/10/2011 12:06
1386	N6247008D1000	0097		CHERRY_POINT_MCAS	OU1-USTSG04-11B	NONE	VOA	TO-15	VOA	CASR_SV	COLUMBIA ANALYTICAL SERVICES, SIMI VALLEY, CA		AIR	NONE	000	REG	A	4	06/10/2011 12:06
1387	N6247008D1000	0097		CHERRY_POINT_MCAS	OU1-USTSG04-11B	NONE	VOA	TO-15	VOA	CASR_SV	COLUMBIA ANALYTICAL SERVICES, SIMI VALLEY, CA		AIR	NONE	000	REG	A	4	06/10/2011 12:06
1388	N6247008D1000	0097		CHERRY_POINT_MCAS	OU1-USTSG04-11B	NONE	VOA	TO-15	VOA	CASR_SV	COLUMBIA ANALYTICAL SERVICES, SIMI VALLEY, CA		AIR	NONE	000	REG	A	4	06/10/2011 12:06
1389	N6247008D1000	0097		CHERRY_POINT_MCAS	OU1-USTSG04-11B	NONE	VOA	TO-15	VOA	CASR_SV	COLUMBIA ANALYTICAL SERVICES, SIMI VALLEY, CA		AIR	NONE	000	REG	A	4	06/10/2011 12:06
1390	N6247008D1000	0097		CHERRY_POINT_MCAS	OU1-USTSG04-11B	NONE	VOA	TO-15	VOA	CASR_SV	COLUMBIA ANALYTICAL SERVICES, SIMI VALLEY, CA		AIR	NONE	000	REG	A	4	06/10/2011 12:06
1391	N6247008D1000	0097		CHERRY_POINT_MCAS	OU1-USTSG04-11B	NONE	VOA	TO-15	VOA	CASR_SV	COLUMBIA ANALYTICAL SERVICES, SIMI VALLEY, CA		AIR	NONE	000	REG	A	4	06/10/2011 12:06
1392	N6247008D1000	0097		CHERRY_POINT_MCAS	OU1-USTSG04-11B	NONE	VOA	TO-15	VOA	CASR_SV	COLUMBIA ANALYTICAL SERVICES, SIMI VALLEY, CA		AIR	NONE	000	REG	A	4	06/10/2011 12:06
1393	N6247008D1000	0097		CHERRY_POINT_MCAS	OU1-USTSG04-11B	NONE	VOA	TO-15	VOA	CASR_SV	COLUMBIA ANALYTICAL SERVICES, SIMI VALLEY, CA		AIR	NONE	000	REG	A	4	06/10/2011 12:06
1394	N6247008D1000	0097		CHERRY_POINT_MCAS	OU1-USTSG05-11B	NONE	VOA	TO-15	VOA	CASR_SV	COLUMBIA ANALYTICAL SERVICES, SIMI VALLEY, CA		AIR	NONE	000	REG	A	4	06/10/2011 12:56
1395	N6247008D1000	0097		CHERRY_POINT_MCAS	OU1-USTSG05-11B	NONE	VOA	TO-15	VOA	CASR_SV	COLUMBIA ANALYTICAL SERVICES, SIMI VALLEY, CA		AIR	NONE	000	REG	A	4	06/10/2011 12:56
1396	N6247008D1000	0097		CHERRY_POINT_MCAS	OU1-USTSG05-11B	NONE	VOA	TO-15	VOA	CASR_SV	COLUMBIA ANALYTICAL SERVICES, SIMI VALLEY, CA		AIR	NONE	000	REG	A	4	06/10/2011 12:56
1397	N6247008D1000	0097		CHERRY_POINT_MCAS	OU1-USTSG05-11B	NONE	VOA	TO-15	VOA	CASR_SV	COLUMBIA ANALYTICAL SERVICES, SIMI VALLEY, CA		AIR	NONE	000	REG	A	4	06/10/2011 12:56
1398	N6247008D1000	0097		CHERRY_POINT_MCAS	OU1-USTSG05-11B	NONE	VOA	TO-15	VOA	CASR_SV	COLUMBIA ANALYTICAL SERVICES, SIMI VALLEY, CA		AIR	NONE	000	REG	A	4	06/10/2011 12:56
1399	N6247008D1000	0097		CHERRY_POINT_MCAS	OU1-USTSG05-11B	NONE	VOA	TO-15	VOA	CASR_SV	COLUMBIA ANALYTICAL SERVICES, SIMI VALLEY, CA		AIR	NONE	000	REG	A	4	06/10/2011 12:56
1400	N6247008D1000	0097		CHERRY_POINT_MCAS	OU1-USTSG05-11B	NONE	VOA	TO-15	VOA	CASR_SV	COLUMBIA ANALYTICAL SERVICES, SIMI VALLEY, CA		AIR	NONE	000	REG	A	4	06/10/2011 12:56
1401	N6247008D1000	0097		CHERRY_POINT_MCAS	OU1-USTSG05-11B	NONE	VOA	TO-15	VOA	CASR_SV	COLUMBIA ANALYTICAL SERVICES, SIMI VALLEY, CA		AIR	NONE	000	REG	A	4	06/10/2011 12:56
1402	N6247008D1000	0097		CHERRY_POINT_MCAS	OU1-USTSG05-11B	NONE	VOA	TO-15	VOA	CASR_SV	COLUMBIA ANALYTICAL SERVICES, SIMI VALLEY, CA		AIR	NONE	000	REG	A	4	06/10/2011 12:56
1403	N6247008D1000	0097		CHERRY_POINT_MCAS	OU1-USTSG05-11B	NONE	VOA	TO-15	VOA	CASR_SV	COLUMBIA ANALYTICAL SERVICES, SIMI VALLEY, CA		AIR	NONE	000	REG	A	4	06/10/2011 12:56
1404	N6247008D1000	0097		CHERRY_POINT_MCAS	OU1-USTSG05-11B	NONE	VOA	TO-15	VOA	CASR_SV	COLUMBIA ANALYTICAL SERVICES, SIMI VALLEY, CA		AIR	NONE	000	REG	A	4	06/10/2011 12:56
1405	N6247008D1000	0097		CHERRY_POINT_MCAS	OU1-USTSG05-11B	NONE	VOA	TO-15	VOA	CASR_SV	COLUMBIA ANALYTICAL SERVICES, SIMI VALLEY, CA		AIR	NONE	000	REG	A	4	06/10/2011 12:56
1406	N6247008D1000	0097		CHERRY_POINT_MCAS	OU1-USTSG05-11B	NONE	VOA	TO-15	VOA	CASR_SV	COLUMBIA ANALYTICAL SERVICES, SIMI VALLEY, CA		AIR	NONE	000	REG	A	4	06/10/2011 12:56
1407	N6247008D1000	0097		CHERRY_POINT_MCAS	OU1-USTSG05-11B	NONE	VOA	TO-15	VOA	CASR_SV	COLUMBIA ANALYTICAL SERVICES, SIMI VALLEY, CA		AIR	NONE	000	REG	A	4	06/10/2011 12:56
1408	N6247008D1000	0097		CHERRY_POINT_MCAS	OU1-USTSG05-11B	NONE	VOA	TO-15	VOA	CASR_SV	COLUMBIA ANALYTICAL SERVICES, SIMI VALLEY, CA		AIR	NONE	000	REG	A	4	06/10/2011 12:56
1409	N6247008D1000	0097		CHERRY_POINT_MCAS	OU1-USTSG05-11B	NONE	VOA	TO-15	VOA	CASR_SV	COLUMBIA ANALYTICAL SERVICES, SIMI VALLEY, CA		AIR	NONE	000	REG	A	4	06/10/2011 12:56
1410	N6247008D1000	0097		CHERRY_POINT_MCAS	OU1-USTSG05-11B	NONE	VOA	TO-15	VOA	CASR_SV	COLUMBIA ANALYTICAL SERVICES, SIMI VALLEY, CA		AIR	NONE	000	REG	A	4	06/10/2011 12:56
1411	N6247008D1000	0097		CHERRY_POINT_MCAS	OU1-USTSG05-11B	NONE	VOA	TO-15	VOA	CASR_SV	COLUMBIA ANALYTICAL SERVICES, SIMI VALLEY, CA		AIR	NONE	000	REG	A	4	06/10/2011 12:56
1412	N6247008D1000	0097		CHERRY_POINT_MCAS	OU1-USTSG05-11B	NONE	VOA	TO-15	VOA	CASR_SV	COLUMBIA ANALYTICAL SERVICES, SIMI VALLEY, CA		AIR	NONE	000	REG	A	4	06/10/2011 12:56
1413	N6247008D1000	0097		CHERRY_POINT_MCAS	OU1-USTSG05-11B	NONE	VOA	TO-15	VOA	CASR_SV	COLUMBIA ANALYTICAL SERVICES, SIMI VALLEY, CA		AIR	NONE	000	REG	A	4	06/10/2011 12:56
1414	N6247008D1000	0097		CHERRY_POINT_MCAS	OU1-USTSG05-11B	NONE	VOA	TO-15	VOA	CASR_SV	COLUMBIA ANALYTICAL SERVICES, SIMI VALLEY, CA		AIR	NONE	000	REG	A	4	06/10/2011 12:56
1415	N6247008D1000	0097		CHERRY_POINT_MCAS	OU1-USTSG05-11B	NONE	VOA	TO-15	VOA	CASR_SV	COLUMBIA ANALYTICAL SERVICES, SIMI VALLEY, CA		AIR	NONE	000	REG	A	4	06/10/2011 12:56
1416	N6247008D1000	0097		CHERRY_POINT_MCAS	OU1-USTSG05-11B	NONE	VOA	TO-15	VOA	CASR_SV	COLUMBIA ANALYTICAL SERVICES, SIMI VALLEY, CA		AIR	NONE	000	REG	A	4	06/10/2011 12:56
1417	N6247008D1000	0097		CHERRY_POINT_MCAS	OU1-USTSG05-11B	NONE	VOA	TO-15	VOA	CASR_SV	COLUMBIA ANALYTICAL SERVICES, SIMI VALLEY, CA		AIR	NONE	000	REG	A	4	06/10/2011 12:56
1418	N6247008D1000	0097		CHERRY_POINT_MCAS	OU1-USTSG05-11B	NONE	VOA	TO-15	VOA	CASR_SV	COLUMBIA ANALYTICAL SERVICES, SIMI VALLEY, CA		AIR	NONE	000	REG	A	4	06/10/2011 12:56
1419	N6247008D1000	0097		CHERRY_POINT_MCAS	OU1-USTSG05-11B	NONE	VOA	TO-15	VOA	CASR_SV	COLUMBIA ANALYTICAL SERVICES, SIMI VALLEY, CA		AIR	NONE	000	REG	A	4	06/10/2011 12:56
1420	N6247008D1000	0097		CHERRY_POINT_MCAS	OU1-USTSG05-11B	NONE	VOA	TO-15	VOA	CASR_SV	COLUMBIA ANALYTICAL SERVICES, SIMI VALLEY, CA		AIR	NONE	000	REG	A	4	06/10/2011 12:56
1421	N6247008D1000	0097		CHERRY_POINT_MCAS	OU1-USTSG05-11B	NONE	VOA	TO-15	VOA	CASR_SV	COLUMBIA ANALYTICAL SERVICES, SIMI VALLEY, CA		AIR	NONE	000	REG	A	4	06/10/2011 12:56
1422	N6247008D1000	0097		CHERRY_POINT_MCAS	OU1-USTSG05-11B	NONE	VOA	TO-15	VOA	CASR_SV	COLUMBIA ANALYTICAL SERVICES, SIMI VALLEY, CA		AIR	NONE	000	REG	A	4	06/10/2011 12:56
1423	N6247008D1000	0097		CHERRY_POINT_MCAS	OU1-USTSG05-11B	NONE	VOA	TO-15	VOA	CASR_SV	COLUMBIA ANALYTICAL SERVICES, SIMI VALLEY, CA		AIR	NONE	000	REG	A	4	06/10/2011 12:56
1424	N6247008D1000	0097		CHERRY_POINT_MCAS	OU1-USTSG05-11B	NONE	VOA	TO-15	VOA	CASR_SV	COLUMBIA ANALYTICAL SERVICES, SIMI VALLEY, CA		AIR	NONE	000	REG	A	4	06/10/2011 12:56
1425	N6247008D1000	0097		CHERRY_POINT_MCAS	OU1-USTSG05-11B	NONE	VOA	TO-15	VOA	CASR_SV	COLUMBIA ANALYTICAL SERVICES, SIMI VALLEY, CA		AIR	NONE	000	REG	A	4	06/10/2011 12:56
1426	N6247008D1000	0097		CHERRY_POINT_MCAS	OU1-USTSG05-11B	NONE	VOA	TO-15	VOA	CASR_SV	COLUMBIA ANALYTICAL SERVICES, SIMI VALLEY, CA		AIR	NONE	000	REG	A	4	06/10/2011 12:56
1427	N6247008D1000	0097		CHERRY_POINT_MCAS	OU1-USTSG05-11B	NONE	VOA	TO-15	VOA	CASR_SV	COLUMBIA ANALYTICAL SERVICES, SIMI VALLEY, CA		AIR	NONE	000	REG	A	4	06/10/2011 12:56
1428	N6247008D1000	0097		CHERRY_POINT_MCAS	OU1-USTSG05-11B	NONE	VOA	TO-15	VOA	CASR_SV	COLUMBIA ANALYTICAL SERVICES, SIMI VALLEY, CA		AIR	NONE	000	REG	A	4	06/10/2011 12:56
1429	N6247008D1000	0097		CHERRY_POINT_MCAS	OU1-USTSG05-11B	NONE	VOA	TO-15	VOA	CASR_SV	COLUMBIA ANALYTICAL SERVICES, SIMI VALLEY, CA		AIR	NONE	000	REG	A	4	06/10/2011 12:56
1430	N6247008D1000	0097		CHERRY_POINT_MCAS	OU1-USTSG05-11B	NONE	VOA	TO-15	VOA	CASR_SV	COLUMBIA ANALYTICAL SERVICES, SIMI VALLEY, CA		AIR	NONE	000	REG	A	4	06/10/2011 12:56
1431	N6247008D1000	0097		CHERRY_POINT_MCAS	OU1-USTSG05-11B	NONE	VOA	TO-15	VOA	CASR_SV	COLUMBIA ANALYTICAL SERVICES, SIMI VALLEY, CA		AIR	NONE	000	REG	A	4	06/10/2011 12:56
1432	N6247008D1000	0097		CHERRY_POINT_MCAS	OU1-USTSG05-11B	NONE	VOA	TO-15	VOA	CASR_SV	COLUMBIA ANALYTICAL SERVICES, SIMI VALLEY, CA		AIR	NONE	000	REG	A	4	06/10/2011 12:56
1433	N6247008D1000	0097		CHERRY_POINT_MCAS	OU1-USTSG05-11B	NONE	VOA	TO-15	VOA	CASR_SV	COLUMBIA ANALYTICAL SERVICES, SIMI VALLEY, CA		AIR	NONE	000	REG	A	4	06/10/2011 12:56
1434	N6247008D1000	0097		CHERRY_POINT_MCAS	OU1-USTSG05-11B	NONE	VOA	TO-15	VOA	CASR_SV	COLUMBIA ANALYTICAL SERVICES, SIMI VALLEY, CA		AIR	NONE	000	REG	A	4	06/10/2011 12:56
1435	N6247008D1000	0097		CHERRY_POINT_MCAS	OU1-USTSG05-11B	NONE	VOA	TO-15	VOA	CASR_SV	COLUMBIA ANALYTICAL SERVICES, SIMI VALLEY, CA		AIR	NONE	000	REG	A	4	06/10/2011 12:56
1436	N6247008D1000	0097		CHERRY_POINT_MCAS	OU1-USTSG05-11B	NONE	VOA	TO-15	VOA	CASR_SV	COLUMBIA ANALYTICAL SERVICES, SIMI VALLEY, CA		AIR	NONE	000	REG	A	4	06/10/2011 12:56
1437	N6247008D1000	0097		CHERRY_POINT_MCAS	OU1-USTSG05-11B	NONE	VOA	TO-15	VOA	CASR_SV	COLUMBIA ANALYTICAL SERVICES, SIMI VALLEY, CA		AIR	NONE	000	REG	A	4	06/10/2011 12:56
1438	N6247008D1000	0097		CHERRY_POINT_MCAS	OU1-USTSG05-11B	NONE	VOA	TO-15	VOA	CASR_SV	COLUMBIA ANALYTICAL SERVICES, SIMI VALLEY, CA		AIR	NONE	000	REG	A	4	06/10/2011 12:56
1439	N6247008D1000	0097		CHERRY_POINT_MCAS	OU1-USTSG05-11B	NONE	VOA	TO-15	VOA	CASR_SV	COLUMBIA ANALYTICAL SERVICES, SIMI VALLEY, CA		AIR	NONE	000	REG	A	4	06/10/2011 12:56
1440	N6247008D1000	0097		CHERRY_POINT_MCAS	OU1-USTSG05-11B	NONE	VOA	TO-15	VOA	CASR_SV	COLUMBIA ANALYTICAL SERVICES, SIMI VALLEY, CA		AIR	NONE	000	REG	A	4	06/10/2011 12:56
1441	N6247008D1000	0097		CHERRY_POINT_MCAS	OU1-USTSG05-11B	NONE	VOA	TO-15	VOA	CASR_SV	COLUMBIA ANALYTICAL SERVICES, SIMI VALLEY, CA		AIR	NONE	000	REG	A	4	06/10/2011 12:56
1442	N6247008D1000	0097		CHERRY_POINT_MCAS	OU1-USTSG05-11B	NONE	VOA	TO-15	VOA	CASR_SV	COLUMBIA ANALYTICAL SERVICES, SIMI VALLEY, CA		AIR	NONE	000	REG	A	4	06/10/2011 12:56
1443	N6247008D1000	0097		CHERRY_POINT_MCAS	OU1-USTSG05-11B	NONE	VOA	TO-15	VOA	CASR_SV	COLUMBIA ANALYTICAL SERVICES, SIMI VALLEY, CA		AIR	NONE	000	REG	A	4	06/10/2011 12:56
1444	N6247008D1000	0097		CHERRY_POINT_MCAS	OU1-USTSG05-11B	NONE	VOA	TO-15	VOA	CASR_SV	COLUMBIA ANALYTICAL SERVICES, SIMI VALLEY, CA		AIR	NONE	000	REG	A	4	06/10/2011 12:56
1445	N6247008D1000	0097		CHERRY_POINT_MCAS	OU1-USTSG05-11B	NONE	VOA	TO-15	VOA	CASR_SV	COLUMBIA ANALYTICAL SERVICES, SIMI VALLEY, CA		AIR	NONE	000	REG	A	4	06/10/2011 12:56
1446	N6247008D1000	0097		CHERRY_POINT_MCAS	OU1-USTSG05-11B	NONE	VOA	TO-15	VOA	CASR_SV	COLUMBIA ANALYTICAL SERVICES, SIMI VALLEY, CA		AIR	NONE	000	REG	A	4	06/10/2011 12:56
1447	N6247008D1000	0097		CHERRY_POINT_MCAS	OU1-USTSG05-11B	NONE	VOA	TO-15	VOA	CASR_SV	COLUMBIA ANALYTICAL SERVICES, SIMI VALLEY, CA		AIR	NONE	000	REG	A	4	06/10/2011 12:56
1448	N6247008D1000	0097		CHERRY_POINT_MCAS	OU1-USTSG05-11B	NONE	VOA	TO-15	VOA	CASR_SV	COLUMBIA ANALYTICAL SERVICES, SIMI VALLEY, CA		AIR	NONE	000	REG	A	4	06/10/2011 12:56
1449	N6247008D1000	0097		CHERRY_POINT_MCAS	OU1-USTSG05-11B	NONE	VOA	TO-15	VOA	CASR_SV	COLUMBIA ANALYTICAL SERVICES, SIMI VALLEY, CA		AIR	NONE	000	REG	A	4	06/10/2011 12:56
1450	N6247008D1000	0097		CHERRY_POINT_MCAS	OU1-USTSG05-11B	NONE	VOA	TO-15	VOA	CASR_SV	COLUMBIA ANALYTICAL SERVICES, SIMI VALLEY, CA		AIR	NONE	000	REG	A	4	06/10/2011 12:56
1451	N6247008D1000	0097		CHERRY_POINT_MCAS	OU1-USTSG05-11B	NONE	VOA	TO-15	VOA	CASR_SV	COLUMBIA ANALYTICAL SERVICES, SIMI VALLEY, CA		AIR	NONE	000	REG	A	4	06/10/2011 12:56
1452	N6247008D1000	0097		CHERRY_POINT_MCAS	OU1-USTSG05-11B	NONE	VOA	TO-15	VOA	CASR_SV	COLUMBIA ANALYTICAL SERVICES, SIMI VALLEY, CA		AIR	NONE	000	REG	A	4	06/10/2011 12:56
1453	N6247008D1000	0097		CHERRY_POINT_MCAS	OU1-USTSG05-11B	NONE	VOA	TO-15	VOA	CASR_SV	COLUMBIA ANALYTICAL SERVICES, SIMI VALLEY, CA		AIR	NONE	000	REG	A	4	06/10/2011 12:56
1454	N6247008D1000	0097		CHERRY_POINT_MCAS	OU1-USTSG05-11B	NONE	VOA	TO-15	VOA	CASR_SV	COLUMBIA ANALYTICAL SERVICES, SIMI VALLEY, CA		AIR	NONE	000	REG	A	4	06/10/2011 12:56
1455	N6247008D1000	0097		CHERRY_POINT_MCAS	OU1-USTSG05-11B	NONE	VOA	TO-15	VOA	CASR_SV	COLUMBIA ANALYTICAL SERVICES, SIMI VALLEY, CA		AIR	NONE	000	REG	A	4	06/10/2011 12:56
1456	N6247008D1000	0097		CHERRY_POINT_MCAS	OU1-USTSG05-11B	NONE	VOA	TO-15	VOA	CASR_SV	COLUMBIA ANALYTICAL SERVICES, SIMI VALLEY, CA		AIR	NONE	000	REG	A	4	06/10/2011 12:56
1457	N6247008D1000	0097		CHERRY_POINT_MCAS	OU1-USTSG05-11B	NONE	VOA	TO-15	VOA	CASR_SV	COLUMBIA ANALYTICAL SERVICES, SIMI VALLEY, CA		AIR	NONE	000	REG	A	4	06/10/2011 12:56

	A	B	C	D	E	F	G	H	I	J	K	L	M	N	O	P	Q	R	S
1	CONTRACT_ID	DO_CTO_NUMBER	PHASE	INSTALLATION_ID	SAMPLE_NAME	CH2M_CODE	ANALYSIS_GROUP	ANALYTICAL_METHOD	PRC_CODE	LAB_CODE	LAB_NAME	LEACHATE_METHOD	SAMPLE_BASIS	EXTRACTION_METHOD	RESULT_TYPE	LAB_QC_TYPE	SAMPLE_MEDIUM	QC_LEVEL	DATETIME_COLLECTED
1458	N6247008D1000	0097		CHERRY_POINT_MCAS	OU1-USTSG05-11B	NONE	VOA	TO-15	VOA	CASR_SV	COLUMBIA ANALYTICAL SERVICES, SIMI VALLEY, CA		AIR	NONE	000	REG	A	4	06/10/2011 12:56
1459	N6247008D1000	0097		CHERRY_POINT_MCAS	OU1-USTSG05-11B	NONE	VOA	TO-15	VOA	CASR_SV	COLUMBIA ANALYTICAL SERVICES, SIMI VALLEY, CA		AIR	NONE	000	REG	A	4	06/10/2011 12:56
1460	N6247008D1000	0097		CHERRY_POINT_MCAS	OU1-USTSG05-11B	NONE	VOA	TO-15	VOA	CASR_SV	COLUMBIA ANALYTICAL SERVICES, SIMI VALLEY, CA		AIR	NONE	000	REG	A	4	06/10/2011 12:56
1461	N6247008D1000	0097		CHERRY_POINT_MCAS	OU1-USTSG05-11B	NONE	VOA	TO-15	VOA	CASR_SV	COLUMBIA ANALYTICAL SERVICES, SIMI VALLEY, CA		AIR	NONE	000	REG	A	4	06/10/2011 12:56
1462	N6247008D1000	0097		CHERRY_POINT_MCAS	OU1-USTSG05-11B	NONE	VOA	TO-15	VOA	CASR_SV	COLUMBIA ANALYTICAL SERVICES, SIMI VALLEY, CA		AIR	NONE	000	REG	A	4	06/10/2011 12:56
1463	N6247008D1000	0097		CHERRY_POINT_MCAS	OU1-USTSG05-11B	NONE	VOA	TO-15	VOA	CASR_SV	COLUMBIA ANALYTICAL SERVICES, SIMI VALLEY, CA		AIR	NONE	000	REG	A	4	06/10/2011 12:56
1464	N6247008D1000	0097		CHERRY_POINT_MCAS	OU1-USTSG05-11B	NONE	VOA	TO-15	VOA	CASR_SV	COLUMBIA ANALYTICAL SERVICES, SIMI VALLEY, CA		AIR	NONE	000	REG	A	4	06/10/2011 12:56
1465	N6247008D1000	0097		CHERRY_POINT_MCAS	OU1-USTSG05-11B	NONE	VOA	TO-15	VOA	CASR_SV	COLUMBIA ANALYTICAL SERVICES, SIMI VALLEY, CA		AIR	NONE	000	REG	A	4	06/10/2011 12:56
1466	N6247008D1000	0097		CHERRY_POINT_MCAS	OU1-USTSG05-11B	NONE	VOA	TO-15	VOA	CASR_SV	COLUMBIA ANALYTICAL SERVICES, SIMI VALLEY, CA		AIR	NONE	000	REG	A	4	06/10/2011 12:56
1467	N6247008D1000	0097		CHERRY_POINT_MCAS	OU1-USTSG05-11B	NONE	VOA	TO-15	VOA	CASR_SV	COLUMBIA ANALYTICAL SERVICES, SIMI VALLEY, CA		AIR	NONE	000	REG	A	4	06/10/2011 12:56
1468	N6247008D1000	0097		CHERRY_POINT_MCAS	OU1-USTSG05-11B	NONE	VOA	TO-15	VOA	CASR_SV	COLUMBIA ANALYTICAL SERVICES, SIMI VALLEY, CA		AIR	NONE	000	REG	A	4	06/10/2011 12:56
1469	N6247008D1000	0097		CHERRY_POINT_MCAS	OU1-USTSG05-11B	NONE	VOA	TO-15	VOA	CASR_SV	COLUMBIA ANALYTICAL SERVICES, SIMI VALLEY, CA		AIR	NONE	000	REG	A	4	06/10/2011 12:56
1470	N6247008D1000	0097		CHERRY_POINT_MCAS	OU1-USTSG05-11B	NONE	VOA	TO-15	VOA	CASR_SV	COLUMBIA ANALYTICAL SERVICES, SIMI VALLEY, CA		AIR	NONE	000	REG	A	4	06/10/2011 12:56
1471	N6247008D1000	0097		CHERRY_POINT_MCAS	OU1-USTSG05-11B	NONE	VOA	TO-15	VOA	CASR_SV	COLUMBIA ANALYTICAL SERVICES, SIMI VALLEY, CA		AIR	NONE	000	REG	A	4	06/10/2011 12:56
1472	N6247008D1000	0097		CHERRY_POINT_MCAS	OU1-USTSG05-D-11B	NONE	VOA	TO-15	VOA	CASR_SV	COLUMBIA ANALYTICAL SERVICES, SIMI VALLEY, CA		AIR	NONE	000	REG	A	4	06/10/2011 12:56
1473	N6247008D1000	0097		CHERRY_POINT_MCAS	OU1-USTSG05-D-11B	NONE	VOA	TO-15	VOA	CASR_SV	COLUMBIA ANALYTICAL SERVICES, SIMI VALLEY, CA		AIR	NONE	000	REG	A	4	06/10/2011 12:56
1474	N6247008D1000	0097		CHERRY_POINT_MCAS	OU1-USTSG05-D-11B	NONE	VOA	TO-15	VOA	CASR_SV	COLUMBIA ANALYTICAL SERVICES, SIMI VALLEY, CA		AIR	NONE	000	REG	A	4	06/10/2011 12:56
1475	N6247008D1000	0097		CHERRY_POINT_MCAS	OU1-USTSG05-D-11B	NONE	VOA	TO-15	VOA	CASR_SV	COLUMBIA ANALYTICAL SERVICES, SIMI VALLEY, CA		AIR	NONE	000	REG	A	4	06/10/2011 12:56
1476	N6247008D1000	0097		CHERRY_POINT_MCAS	OU1-USTSG05-D-11B	NONE	VOA	TO-15	VOA	CASR_SV	COLUMBIA ANALYTICAL SERVICES, SIMI VALLEY, CA		AIR	NONE	000	REG	A	4	06/10/2011 12:56
1477	N6247008D1000	0097		CHERRY_POINT_MCAS	OU1-USTSG05-D-11B	NONE	VOA	TO-15	VOA	CASR_SV	COLUMBIA ANALYTICAL SERVICES, SIMI VALLEY, CA		AIR	NONE	000	REG	A	4	06/10/2011 12:56
1478	N6247008D1000	0097		CHERRY_POINT_MCAS	OU1-USTSG05-D-11B	NONE	VOA	TO-15	VOA	CASR_SV	COLUMBIA ANALYTICAL SERVICES, SIMI VALLEY, CA		AIR	NONE	000	REG	A	4	06/10/2011 12:56
1479	N6247008D1000	0097		CHERRY_POINT_MCAS	OU1-USTSG05-D-11B	NONE	VOA	TO-15	VOA	CASR_SV	COLUMBIA ANALYTICAL SERVICES, SIMI VALLEY, CA		AIR	NONE	000	REG	A	4	06/10/2011 12:56
1480	N6247008D1000	0097		CHERRY_POINT_MCAS	OU1-USTSG05-D-11B	NONE	VOA	TO-15	VOA	CASR_SV	COLUMBIA ANALYTICAL SERVICES, SIMI VALLEY, CA		AIR	NONE	000	REG	A	4	06/10/2011 12:56
1481	N6247008D1000	0097		CHERRY_POINT_MCAS	OU1-USTSG05-D-11B	NONE	VOA	TO-15	VOA	CASR_SV	COLUMBIA ANALYTICAL SERVICES, SIMI VALLEY, CA		AIR	NONE	000	REG	A	4	06/10/2011 12:56
1482	N6247008D1000	0097		CHERRY_POINT_MCAS	OU1-USTSG05-D-11B	NONE	VOA	TO-15	VOA	CASR_SV	COLUMBIA ANALYTICAL SERVICES, SIMI VALLEY, CA		AIR	NONE	000	REG	A	4	06/10/2011 12:56
1483	N6247008D1000	0097		CHERRY_POINT_MCAS	OU1-USTSG05-D-11B	NONE	VOA	TO-15	VOA	CASR_SV	COLUMBIA ANALYTICAL SERVICES, SIMI VALLEY, CA		AIR	NONE	000	REG	A	4	06/10/2011 12:56
1484	N6247008D1000	0097		CHERRY_POINT_MCAS	OU1-USTSG05-D-11B	NONE	VOA	TO-15	VOA	CASR_SV	COLUMBIA ANALYTICAL SERVICES, SIMI VALLEY, CA		AIR	NONE	000	REG	A	4	06/10/2011 12:56
1485	N6247008D1000	0097		CHERRY_POINT_MCAS	OU1-USTSG05-D-11B	NONE	VOA	TO-15	VOA	CASR_SV	COLUMBIA ANALYTICAL SERVICES, SIMI VALLEY, CA		AIR	NONE	000	REG	A	4	06/10/2011 12:56
1486	N6247008D1000	0097		CHERRY_POINT_MCAS	OU1-USTSG05-D-11B	NONE	VOA	TO-15	VOA	CASR_SV	COLUMBIA ANALYTICAL SERVICES, SIMI VALLEY, CA		AIR	NONE	000	REG	A	4	06/10/2011 12:56
1487	N6247008D1000	0097		CHERRY_POINT_MCAS	OU1-USTSG05-D-11B	NONE	VOA	TO-15	VOA	CASR_SV	COLUMBIA ANALYTICAL SERVICES, SIMI VALLEY, CA		AIR	NONE	000	REG	A	4	06/10/2011 12:56
1488	N6247008D1000	0097		CHERRY_POINT_MCAS	OU1-USTSG05-D-11B	NONE	VOA	TO-15	VOA	CASR_SV	COLUMBIA ANALYTICAL SERVICES, SIMI VALLEY, CA		AIR	NONE	000	REG	A	4	06/10/2011 12:56
1489	N6247008D1000	0097		CHERRY_POINT_MCAS	OU1-USTSG05-D-11B	NONE	VOA	TO-15	VOA	CASR_SV	COLUMBIA ANALYTICAL SERVICES, SIMI VALLEY, CA		AIR	NONE	000	REG	A	4	06/10/2011 12:56
1490	N6247008D1000	0097		CHERRY_POINT_MCAS	OU1-USTSG05-D-11B	NONE	VOA	TO-15	VOA	CASR_SV	COLUMBIA ANALYTICAL SERVICES, SIMI VALLEY, CA		AIR	NONE	000	REG	A	4	06/10/2011 12:56
1491	N6247008D1000	0097		CHERRY_POINT_MCAS	OU1-USTSG05-D-11B	NONE	VOA	TO-15	VOA	CASR_SV	COLUMBIA ANALYTICAL SERVICES, SIMI VALLEY, CA		AIR	NONE	000	REG	A	4	06/10/2011 12:56
1492	N6247008D1000	0097		CHERRY_POINT_MCAS	OU1-USTSG05-D-11B	NONE	VOA	TO-15	VOA	CASR_SV	COLUMBIA ANALYTICAL SERVICES, SIMI VALLEY, CA		AIR	NONE	000	REG	A	4	06/10/2011 12:56
1493	N6247008D1000	0097		CHERRY_POINT_MCAS	OU1-USTSG05-D-11B	NONE	VOA	TO-15	VOA	CASR_SV	COLUMBIA ANALYTICAL SERVICES, SIMI VALLEY, CA		AIR	NONE	000	REG	A	4	06/10/2011 12:56
1494	N6247008D1000	0097		CHERRY_POINT_MCAS	OU1-USTSG05-D-11B	NONE	VOA	TO-15	VOA	CASR_SV	COLUMBIA ANALYTICAL SERVICES, SIMI VALLEY, CA		AIR	NONE	000	REG	A	4	06/10/2011 12:56
1495	N6247008D1000	0097		CHERRY_POINT_MCAS	OU1-USTSG05-D-11B	NONE	VOA	TO-15	VOA	CASR_SV	COLUMBIA ANALYTICAL SERVICES, SIMI VALLEY, CA		AIR	NONE	000	REG	A	4	06/10/2011 12:56
1496	N6247008D1000	0097		CHERRY_POINT_MCAS	OU1-USTSG05-D-11B	NONE	VOA	TO-15	VOA	CASR_SV	COLUMBIA ANALYTICAL SERVICES, SIMI VALLEY, CA		AIR	NONE	000	REG	A	4	06/10/2011 12:56
1497	N6247008D1000	0097		CHERRY_POINT_MCAS	OU1-USTSG05-D-11B	NONE	VOA	TO-15	VOA	CASR_SV	COLUMBIA ANALYTICAL SERVICES, SIMI VALLEY, CA		AIR	NONE	000	REG	A	4	06/10/2011 12:56
1498	N6247008D1000	0097		CHERRY_POINT_MCAS	OU1-USTSG05-D-11B	NONE	VOA	TO-15	VOA	CASR_SV	COLUMBIA ANALYTICAL SERVICES, SIMI VALLEY, CA		AIR	NONE	000	REG	A	4	06/10/2011 12:56
1499	N6247008D1000	0097		CHERRY_POINT_MCAS	OU1-USTSG05-D-11B	NONE	VOA	TO-15	VOA	CASR_SV	COLUMBIA ANALYTICAL SERVICES, SIMI VALLEY, CA		AIR	NONE	000	REG	A	4	06/10/2011 12:56
1500	N6247008D1000	0097		CHERRY_POINT_MCAS	OU1-USTSG05-D-11B	NONE	VOA	TO-15	VOA	CASR_SV	COLUMBIA ANALYTICAL SERVICES, SIMI VALLEY, CA		AIR	NONE	000	REG	A	4	06/10/2011 12:56
1501	N6247008D1000	0097		CHERRY_POINT_MCAS	OU1-USTSG05-D-11B	NONE	VOA	TO-15	VOA	CASR_SV	COLUMBIA ANALYTICAL SERVICES, SIMI VALLEY, CA		AIR	NONE	000	REG	A	4	06/10/2011 12:56
1502	N6247008D1000	0097		CHERRY_POINT_MCAS	OU1-USTSG05-D-11B	NONE	VOA	TO-15	VOA	CASR_SV	COLUMBIA ANALYTICAL SERVICES, SIMI VALLEY, CA		AIR	NONE	000	REG	A	4	06/10/2011 12:56
1503	N6247008D1000	0097		CHERRY_POINT_MCAS	OU1-USTSG05-D-11B	NONE	VOA	TO-15	VOA	CASR_SV	COLUMBIA ANALYTICAL SERVICES, SIMI VALLEY, CA		AIR	NONE	000	REG	A	4	06/10/2011 12:56
1504	N6247008D1000	0097		CHERRY_POINT_MCAS	OU1-USTSG05-D-11B	NONE	VOA	TO-15	VOA	CASR_SV	COLUMBIA ANALYTICAL SERVICES, SIMI VALLEY, CA		AIR	NONE	000	REG	A	4	06/10/2011 12:56
1505	N6247008D1000	0097		CHERRY_POINT_MCAS	OU1-USTSG05-D-11B	NONE	VOA	TO-15	VOA	CASR_SV	COLUMBIA ANALYTICAL SERVICES, SIMI VALLEY, CA		AIR	NONE	000	REG	A	4	06/10/2011 12:56
1506	N6247008D1000	0097		CHERRY_POINT_MCAS	OU1-USTSG05-D-11B	NONE	VOA	TO-15	VOA	CASR_SV	COLUMBIA ANALYTICAL SERVICES, SIMI VALLEY, CA		AIR	NONE	000	REG	A	4	06/10/2011 12:56
1507	N6247008D1000	0097		CHERRY_POINT_MCAS	OU1-USTSG05-D-11B	NONE	VOA	TO-15	VOA	CASR_SV	COLUMBIA ANALYTICAL SERVICES, SIMI VALLEY, CA		AIR	NONE	000	REG	A	4	06/10/2011 12:56
1508	N6247008D1000	0097		CHERRY_POINT_MCAS	OU1-USTSG05-D-11B	NONE	VOA	TO-15	VOA	CASR_SV	COLUMBIA ANALYTICAL SERVICES, SIMI VALLEY, CA		AIR	NONE	000	REG	A	4	06/10/2011 12:56
1509	N6247008D1000	0097		CHERRY_POINT_MCAS	OU1-USTSG05-D-11B	NONE	VOA	TO-15	VOA	CASR_SV	COLUMBIA ANALYTICAL SERVICES, SIMI VALLEY, CA		AIR	NONE	000	REG	A	4	06/10/2011 12:56
1510	N6247008D1000	0097		CHERRY_POINT_MCAS	OU1-USTSG05-D-11B	NONE	VOA	TO-15	VOA	CASR_SV	COLUMBIA ANALYTICAL SERVICES, SIMI VALLEY, CA		AIR	NONE	000	REG	A	4	06/10/2011 12:56
1511	N6247008D1000	0097		CHERRY_POINT_MCAS	OU1-USTSG05-D-11B	NONE	VOA	TO-15	VOA	CASR_SV	COLUMBIA ANALYTICAL SERVICES, SIMI VALLEY, CA		AIR	NONE	000	REG	A	4	06/10/2011 12:56
1512	N6247008D1000	0097		CHERRY_POINT_MCAS	OU1-USTSG05-D-11B	NONE	VOA	TO-15	VOA	CASR_SV	COLUMBIA ANALYTICAL SERVICES, SIMI VALLEY, CA		AIR	NONE	000	REG	A	4	06/10/2011 12:56
1513	N6247008D1000	0097		CHERRY_POINT_MCAS	OU1-USTSG05-D-11B	NONE	VOA	TO-15	VOA	CASR_SV	COLUMBIA ANALYTICAL SERVICES, SIMI VALLEY, CA		AIR	NONE	000	REG	A	4	06/10/2011 12:56
1514	N6247008D1000	0097		CHERRY_POINT_MCAS	OU1-USTSG05-D-11B	NONE	VOA	TO-15	VOA	CASR_SV	COLUMBIA ANALYTICAL SERVICES, SIMI VALLEY, CA		AIR	NONE	000	REG	A	4	06/10/2011 12:56
1515	N6247008D1000	0097		CHERRY_POINT_MCAS	OU1-USTSG05-D-11B	NONE	VOA	TO-15	VOA	CASR_SV	COLUMBIA ANALYTICAL SERVICES, SIMI VALLEY, CA		AIR	NONE	000	REG	A	4	06/10/2011 12:56
1516	N6247008D1000	0097		CHERRY_POINT_MCAS	OU1-USTSG05-D-11B	NONE	VOA	TO-15	VOA	CASR_SV	COLUMBIA ANALYTICAL SERVICES, SIMI VALLEY, CA		AIR	NONE	000	REG	A	4	06/10/2011 12:56
1517	N6247008D1000	0097		CHERRY_POINT_MCAS	OU1-USTSG05-D-11B	NONE	VOA	TO-15	VOA	CASR_SV	COLUMBIA ANALYTICAL SERVICES, SIMI VALLEY, CA		AIR	NONE	000	REG	A	4	06/10/2011 12:56
1518	N6247008D1000	0097		CHERRY_POINT_MCAS	OU1-USTSG05-D-11B	NONE	VOA	TO-15	VOA	CASR_SV	COLUMBIA ANALYTICAL SERVICES, SIMI VALLEY, CA		AIR	NONE	000	REG	A	4	06/10/2011 12:56
1519	N6247008D1000	0097		CHERRY_POINT_MCAS	OU1-USTSG05-D-11B	NONE	VOA	TO-15	VOA	CASR_SV	COLUMBIA ANALYTICAL SERVICES, SIMI VALLEY, CA		AIR	NONE	000	REG	A	4	06/10/2011 12:56
1520	N6247008D1000	0097		CHERRY_POINT_MCAS	OU1-USTSG05-D-11B	NONE	VOA	TO-15	VOA	CASR_SV	COLUMBIA ANALYTICAL SERVICES, SIMI VALLEY, CA		AIR	NONE	000	REG	A	4	06/10/2011 12:56
1521	N6247008D1000	0097		CHERRY_POINT_MCAS	OU1-USTSG05-D-11B	NONE	VOA	TO-15	VOA	CASR_SV	COLUMBIA ANALYTICAL SERVICES, SIMI VALLEY, CA		AIR	NONE	000	REG	A	4	06/10/2011 12:56
1522	N6247008D1000	0097		CHERRY_POINT_MCAS	OU1-USTSG05-D-11B	NONE	VOA	TO-15	VOA	CASR_SV	COLUMBIA ANALYTICAL SERVICES, SIMI VALLEY, CA		AIR	NONE	000	REG	A	4	06/10/2011 12:56
1523	N6247008D1000	0097		CHERRY_POINT_MCAS	OU1-USTSG05-D-11B	NONE	VOA	TO-15	VOA	CASR_SV	COLUMBIA ANALYTICAL SERVICES, SIMI VALLEY, CA		AIR	NONE	000	REG	A	4	06/10/2011 12:56
1524	N6247008D1000	0097		CHERRY_POINT_MCAS	OU1-USTSG05-D-11B	NONE	VOA	TO-15	VOA	CASR_SV	COLUMBIA ANALYTICAL SERVICES, SIMI VALLEY, CA		AIR	NONE	000	REG	A	4	06/10/2011 12:56
1525	N6247008D1000	0097		CHERRY_POINT_MCAS	OU1-USTSG05-D-11B	NONE	VOA	TO-15	VOA	CASR_SV	COLUMBIA ANALYTICAL SERVICES, SIMI VALLEY, CA		AIR	NONE	000	REG	A	4	06/10/2011 12:56
1526	N6247008D1000	0097		CHERRY_POINT_MCAS	OU1-USTSG05-D-11B	NONE	VOA	TO-15	VOA	CASR_SV	COLUMBIA ANALYTICAL SERVICES, SIMI VALLEY, CA		AIR	NONE	000	REG	A	4	06/10/2011 12:56
1527	N6247008D1000	0097		CHERRY_POINT_MCAS	OU1-USTSG05-D-11B	NONE	VOA	TO-15	VOA	CASR_SV	COLUMBIA ANALYTICAL SERVICES, SIMI VALLEY, CA		AIR	NONE	000	REG	A	4	06/10/2011 12:56
1528	N6247008D1000	0097		CHERRY_POINT_MCAS	OU1-USTSG05-D-11B	NONE	VOA	TO-15	VOA	CASR_SV	COLUMBIA ANALYTICAL SERVICES, SIMI VALLEY, CA		AIR	NONE	000	REG	A	4	06/10/2011 12:56
1529	N6247008D1000	0097		CHERRY_POINT_MCAS	OU1-USTSG05-D-11B	NONE	VOA	TO-15	VOA	CASR_SV	COLUMBIA ANALYTICAL SERVICES, SIMI VALLEY, CA		AIR	NONE	000	REG	A	4	06/10/2011 12:56
1530	N6247008D1000	0097		CHERRY_POINT_MCAS	OU1-USTSG05-D-11B	NONE	VOA	TO-15	VOA	CASR_SV	COLUMBIA ANALYTICAL SERVICES, SIMI VALLEY, CA		AIR	NONE	000	REG	A	4	06/10/2011 12:56
1531	N6247008D1000	0097		CHERRY_POINT_MCAS	OU1-USTSG05-D-11B	NONE	VOA	TO-15	VOA	CASR_SV	COLUMBIA ANALYTICAL SERVICES, SIMI VALLEY, CA		AIR	NONE	000	REG	A	4	06/10/2011 12:56
1532	N6247008D1000	0097		CHERRY_POINT_MCAS	OU1-USTSG05-D-11B	NONE	VOA	TO-15	VOA	CASR_SV	COLUMBIA ANALYTICAL SERVICES, SIMI VALLEY, CA		AIR	NONE	000	REG	A	4	06/10/2011 12:56
1533	N6247008D1000	0097		CHERRY_POINT_MCAS	OU1-USTSG05-D-11B	NONE	VOA	TO-15	VOA	CASR_SV	COLUMBIA ANALYTICAL SERVICES, SIMI VALLEY, CA		AIR	NONE	000	REG	A	4	06/10/2011 12:56
1534	N6247008D1000	0097		CHERRY_POINT_MCAS	OU1-USTSG05-D-11B	NONE	VOA	TO-15	VOA	CASR_SV	COLUMBIA ANALYTICAL SERVICES, SIMI VALLEY, CA		AIR	NONE	000	REG	A	4	06/10/2011 12:56
1535	N6247008D1000	0097		CHERRY_POINT_MCAS	OU1-USTSG05-D-11B	NONE	VOA	TO-15	VOA	CASR_SV	COLUMBIA ANALYTICAL SERVICES, SIMI VALLEY, CA		AIR	NONE	000	REG	A	4	06/10/2011 12:56
1536	N6247008D1000	0097		CHERRY_POINT_MCAS	OU1-USTSG05-D-11B	NONE	VOA	TO-15	VOA	CASR_SV	COLUMBIA ANALYTICAL SERVICES, SIMI VALLEY, CA		AIR	NONE	000	REG	A	4	06/10/2011 12:56
1537	N6247008D1000	0097		CHERRY_POINT_MCAS	OU1-USTSG05-D-11B	NONE	VOA	TO-15	VOA	CASR_SV	COLUMBIA ANALYTICAL SERVICES, SIMI VALLEY, CA		AIR	NONE	000	REG	A	4	06/10/2011 12:56
1538	N6247008D1000	0097		CHERRY_POINT_MCAS	OU1-USTSG05-D-11B	NONE	VOA	TO-15	VOA	CASR_SV	COLUMBIA ANALYTICAL SERVICES, SIMI VALLEY, CA		AIR	NONE	000	REG	A	4	06/10/2011 12:56
1539	N6247008D1000	0097		CHERRY_POINT_MCAS	OU1-USTSG05-D-11B	NONE	VOA	TO-15	VOA	CASR_SV	COLUMBIA ANALYTICAL SERVICES, SIMI VALLEY, CA		AIR	NONE	000	REG	A	4	06/10/2011 12:56
1540	N6247008D1000	0097		CHERRY_POINT_MCAS	OU1-USTSG05-D-11B	NONE	VOA	TO-15	VOA	CASR_SV	COLUMBIA ANALYTICAL SERVICES, SIMI VALLEY, CA		AIR	NONE	000	REG	A	4	06/10/2011 12:56
1541	N6247008D1000	0097		CHERRY_POINT_MCAS	OU1-USTSG05-D-11B	NONE	VOA	TO-15	VOA	CASR_SV	COLUMBIA ANALYTICAL SERVICES, SIMI VALLEY, CA		AIR	NONE	000	REG	A	4	06/10/2011 12:56
1542	N6247008D1000	0097		CHERRY_POINT_MCAS	OU1-USTSG05-D-11B	NONE	VOA	TO-15	VOA	CASR_SV	COLUMBIA ANALYTICAL SERVICES, SIMI VALLEY, CA		AIR	NONE	000	REG	A	4	06/10/2011 12:56
1543	N6247008D1000	0097		CHERRY_POINT_MCAS	OU1-USTSG05-D-11B	NONE	VOA	TO-15	VOA	CASR_SV	COLUMBIA ANALYTICAL SERVICES, SIMI VALLEY, CA		AIR	NONE	000	REG	A	4	06/10/2011 12:56
1544	N6247008D1000	0097		CHERRY_POINT_MCAS	OU1-USTSG05-D-11B	NONE	VOA	TO-15	VOA	CASR_SV	COLUMBIA ANALYTICAL SERVICES, SIMI VALLEY, CA		AIR	NONE	000	REG	A	4	06/10/2011 12:56
1545	N6247008D1000	0097		CHERRY_POINT_MCAS	OU1-USTSG05-D-11B	NONE	VOA	TO-15	VOA	CASR_SV	COLUMBIA ANALYTICAL SERVICES, SIMI VALLEY, CA		AIR	NONE	000	REG	A	4	06/10/2011 12:56
1546	N6247008D1000	0097		CHERRY_POINT_MCAS	OU1-USTSG05-D-11B	NONE	VOA	TO-15	VOA	CASR_SV	COLUMBIA ANALYTICAL SERVICES, SIMI VALLEY, CA		AIR	NONE	000	REG	A	4	06/10/2011 12:56
1547	N6247008D1000	0097		CHERRY_POINT_MCAS	OU1-USTSG05-D-11B	NONE	VOA	TO-15	VOA	CASR_SV	COLUMBIA ANALYTICAL SERVICES, SIMI VALLEY, CA		AIR	NONE	000	REG	A	4	06/10/2011 12:56
1548	N6247008D1000	0097		CHERRY_POINT_MCAS	OU1-USTSG05-D-11B	NONE	VOA	TO-15	VOA	CASR_SV	COLUMBIA ANALYTICAL SERVICES, SIMI VALLEY, CA		AIR	NONE	000	REG	A	4	06/10/2011 12:56
1549	N6247008D1000	0097		CHERRY_POINT_MCAS	OU1-USTSG05-D-11B	NONE	VOA	TO-15	VOA	CASR_SV	COLUMBIA ANALYTICAL SERVICES, SIMI VALLEY, CA		AIR	NONE	000	REG	A	4	06/10/2011 12:56
1550	N6247008D1000	0097		CHERRY_POINT_MCAS	OU1-USTSG01-11B	NONE	VOA	TO-15	VOA	CASR_SV	COLUMBIA ANALYTICAL SERVICES, SIMI VALLEY, CA		AIR	NONE	000	REG	A	4	06/10/2011 14:12
1551	N6247008D1000	0097		CHERRY_POINT_MCAS	OU1-USTSG01-11B	NONE	VOA	TO-15	VOA	CASR_SV	COLUMBIA ANALYTICAL SERVICES, SIMI VALLEY, CA		AIR	NONE	000	REG	A	4	06/10/2011 14:12
1552	N6247008D1000	0097		CHERRY_POINT_MCAS	OU1-USTSG01-11B	NONE	VOA	TO-15	VOA	CASR_SV	COLUMBIA ANALYTICAL SERVICES, SIMI VALLEY, CA		AIR	NONE	000	REG	A	4	06/10/2011 14:12
1553	N6247008D1000	0097		CHERRY_POINT_MCAS	OU1-USTSG01-11B	NONE	VOA	TO-15	VOA	CASR_SV	COLUMBIA ANALYTICAL SERVICES, SIMI VALLEY, CA		AIR	NONE	000	REG	A	4	06/10/2011 14:12
1554	N6247008D1000	0097		CHERRY_POINT_MCAS	OU1-USTSG01-11B	NONE	VOA	TO-15	VOA	CASR_SV	COLUMBIA ANALYTICAL SERVICES, SIMI VALLEY, CA		AIR	NONE	000	REG	A	4	06/10/2011 14:12
1555	N6247008D1000	0097		CHERRY_POINT_MCAS	OU1-USTSG01-11B	NONE	VOA	TO-15	VOA	CASR_SV	COLUMBIA ANALYTICAL SERVICES, SIMI VALLEY, CA		AIR	NONE	000	REG	A	4	06/10/2011 14:12
1556	N6247008D1000	0097		CHERRY_POINT_MCAS	OU1-USTSG01-11B	NONE	VOA	TO-15	VOA	CASR_SV	COLUMBIA ANALYTICAL SERVICES, SIMI VALLEY, CA		AIR	NONE	000	REG	A	4	06/10/2011 14:12
1557	N6247008D1000	0097		CHERRY_POINT_MCAS	OU1-USTSG01-11B	NONE	VOA	TO-15	VOA	CASR_SV	COLUMBIA ANALYTICAL SERVICES, SIMI VALLEY, CA		AIR	NONE	000	REG	A	4	06/10/2011 14:12
1558	N6247008D1000	0097		CHERRY_POINT_MCAS	OU1-USTSG01-11B	NONE	VOA	TO-15	VOA	CASR_SV	COLUMBIA ANALYTICAL SERVICES, SIMI VALLEY, CA		AIR	NONE	000	REG	A	4	06/10/2011 14:12
1559	N6247008D1000	0097		CHERRY_POINT_MCAS	OU1-USTSG01-11B	NONE	VOA	TO-15	VOA	CASR_SV	COLUMBIA ANALYTICAL SERVICES, SIMI VALLEY, CA		AIR	NONE	000	REG	A	4	06/10/2011 14:12
1560	N6247008D1000	0097		CHERRY_POINT_MCAS	OU1-USTSG01-11B	NONE	VOA	TO-15	VOA	CASR_SV	COLUMBIA ANALYTICAL SERVICES, SIMI VALLEY, CA		AIR	NONE	000	REG	A	4	06/10/2011 14:12
1561	N6247008D1000	0097		CHERRY_POINT_MCAS	OU1-USTSG01-11B	NONE	VOA	TO-15	VOA	CASR_SV	COLUMBIA ANALYTICAL SERVICES, SIMI VALLEY, CA		AIR	NONE	000	REG	A	4	06/10/2011 14:12
1562	N6247008D1000	0097		CHERRY_POINT_MCAS	OU1-USTSG01-11B	NONE	VOA	TO-15	VOA	CASR_SV	COLUMBIA ANALYTICAL SERVICES, SIMI VALLEY, CA		AIR	NONE	000	REG	A	4	06/10/2011 14:12
1563	N6247008D1000	0097		CHERRY_POINT_MCAS	OU1-USTSG01-11B	NONE	VOA	TO-15	VOA	CASR_SV	COLUMBIA ANALYTICAL SERVICES, SIMI VALLEY, CA		AIR	NONE	000	REG	A	4	06/10/2011 14:12
1564	N6247008D1000	0097		CHERRY_POINT_MCAS	OU1-USTSG01-11B	NONE	VOA	TO-15	VOA	CASR_SV	COLUMBIA ANALYTICAL SERVICES, SIMI VALLEY, CA		AIR	NONE	000	REG	A	4	06/10/2011 14:12
1565	N6247008D1000	0097		CHERRY_POINT_MCAS	OU1-USTSG01-11B	NONE	VOA	TO-15	VOA	CASR_SV	COLUMBIA ANALYTICAL SERVICES, SIMI VALLEY, CA		AIR	NONE	000	REG	A	4	06/10/2011 14:12
1566	N6247008D1000	0097		CHERRY_POINT_MCAS	OU1-USTSG01-11B	NONE	VOA	TO-15	VOA	CASR_SV	COLUMBIA ANALYTICAL SERVICES, SIMI VALLEY, CA		AIR	NONE	000	REG	A	4	06/10/2011 14:12
1567	N6247008D1000	0097		CHERRY_POINT_MCAS	OU1-USTSG01-11B	NONE	VOA	TO-15	VOA	CASR_SV	COLUMBIA ANALYTICAL SERVICES, SIMI VALLEY, CA		AIR	NONE	000	REG	A	4	06/10/2011 14:12
1568	N6247008D1000	0097		CHERRY_POINT_MCAS	OU1-USTSG01-11B	NONE	VOA	TO-15	VOA	CASR_SV	COLUMBIA ANALYTICAL SERVICES, SIMI VALLEY, CA		AIR	NONE	000	REG	A	4	06/10/2011 14:12
1569	N6247008D1000	0097		CHERRY_POINT_MCAS	OU1-USTSG01-11B	NONE	VOA	TO-15	VOA	CASR_SV	COLUMBIA ANALYTICAL SERVICES, SIMI VALLEY, CA		AIR	NONE	000	REG	A	4	06/10/2011 14:12

	A	B	C	D	E	F	G	H	I	J	K	L	M	N	O	P	Q	R	S
1	CONTRACT_ID	DO_CTO_NUMBER	PHASE	INSTALLATION_ID	SAMPLE_NAME	CH2M_CODE	ANALYSIS_GROUP	ANALYTICAL_METHOD	PRC_CODE	LAB_CODE	LAB_NAME	LEACHATE_METHOD	SAMPLE_BASIS	EXTRACTION_METHOD	RESULT_TYPE	LAB_QC_TYPE	SAMPLE_MEDIUM	QC_LEVEL	DATETIME_COLLECTED
1570	N6247008D1000	0097		CHERRY_POINT_MCAS	OU1-USTSG01-11B	NONE	VOA	TO-15	VOA	CASR_SV	COLUMBIA ANALYTICAL SERVICES, SIMI VALLEY, CA		AIR	NONE	000	REG	A	4	06/10/2011 14:12
1571	N6247008D1000	0097		CHERRY_POINT_MCAS	OU1-USTSG01-11B	NONE	VOA	TO-15	VOA	CASR_SV	COLUMBIA ANALYTICAL SERVICES, SIMI VALLEY, CA		AIR	NONE	000	REG	A	4	06/10/2011 14:12
1572	N6247008D1000	0097		CHERRY_POINT_MCAS	OU1-USTSG01-11B	NONE	VOA	TO-15	VOA	CASR_SV	COLUMBIA ANALYTICAL SERVICES, SIMI VALLEY, CA		AIR	NONE	000	REG	A	4	06/10/2011 14:12
1573	N6247008D1000	0097		CHERRY_POINT_MCAS	OU1-USTSG01-11B	NONE	VOA	TO-15	VOA	CASR_SV	COLUMBIA ANALYTICAL SERVICES, SIMI VALLEY, CA		AIR	NONE	000	REG	A	4	06/10/2011 14:12
1574	N6247008D1000	0097		CHERRY_POINT_MCAS	OU1-USTSG01-11B	NONE	VOA	TO-15	VOA	CASR_SV	COLUMBIA ANALYTICAL SERVICES, SIMI VALLEY, CA		AIR	NONE	000	REG	A	4	06/10/2011 14:12
1575	N6247008D1000	0097		CHERRY_POINT_MCAS	OU1-USTSG01-11B	NONE	VOA	TO-15	VOA	CASR_SV	COLUMBIA ANALYTICAL SERVICES, SIMI VALLEY, CA		AIR	NONE	000	REG	A	4	06/10/2011 14:12
1576	N6247008D1000	0097		CHERRY_POINT_MCAS	OU1-USTSG01-11B	NONE	VOA	TO-15	VOA	CASR_SV	COLUMBIA ANALYTICAL SERVICES, SIMI VALLEY, CA		AIR	NONE	000	REG	A	4	06/10/2011 14:12
1577	N6247008D1000	0097		CHERRY_POINT_MCAS	OU1-USTSG01-11B	NONE	VOA	TO-15	VOA	CASR_SV	COLUMBIA ANALYTICAL SERVICES, SIMI VALLEY, CA		AIR	NONE	000	REG	A	4	06/10/2011 14:12
1578	N6247008D1000	0097		CHERRY_POINT_MCAS	OU1-USTSG01-11B	NONE	VOA	TO-15	VOA	CASR_SV	COLUMBIA ANALYTICAL SERVICES, SIMI VALLEY, CA		AIR	NONE	000	REG	A	4	06/10/2011 14:12
1579	N6247008D1000	0097		CHERRY_POINT_MCAS	OU1-USTSG01-11B	NONE	VOA	TO-15	VOA	CASR_SV	COLUMBIA ANALYTICAL SERVICES, SIMI VALLEY, CA		AIR	NONE	000	REG	A	4	06/10/2011 14:12
1580	N6247008D1000	0097		CHERRY_POINT_MCAS	OU1-USTSG01-11B	NONE	VOA	TO-15	VOA	CASR_SV	COLUMBIA ANALYTICAL SERVICES, SIMI VALLEY, CA		AIR	NONE	000	REG	A	4	06/10/2011 14:12
1581	N6247008D1000	0097		CHERRY_POINT_MCAS	OU1-USTSG01-11B	NONE	VOA	TO-15	VOA	CASR_SV	COLUMBIA ANALYTICAL SERVICES, SIMI VALLEY, CA		AIR	NONE	000	REG	A	4	06/10/2011 14:12
1582	N6247008D1000	0097		CHERRY_POINT_MCAS	OU1-USTSG01-11B	NONE	VOA	TO-15	VOA	CASR_SV	COLUMBIA ANALYTICAL SERVICES, SIMI VALLEY, CA		AIR	NONE	000	REG	A	4	06/10/2011 14:12
1583	N6247008D1000	0097		CHERRY_POINT_MCAS	OU1-USTSG01-11B	NONE	VOA	TO-15	VOA	CASR_SV	COLUMBIA ANALYTICAL SERVICES, SIMI VALLEY, CA		AIR	NONE	000	REG	A	4	06/10/2011 14:12
1584	N6247008D1000	0097		CHERRY_POINT_MCAS	OU1-USTSG01-11B	NONE	VOA	TO-15	VOA	CASR_SV	COLUMBIA ANALYTICAL SERVICES, SIMI VALLEY, CA		AIR	NONE	000	REG	A	4	06/10/2011 14:12
1585	N6247008D1000	0097		CHERRY_POINT_MCAS	OU1-USTSG01-11B	NONE	VOA	TO-15	VOA	CASR_SV	COLUMBIA ANALYTICAL SERVICES, SIMI VALLEY, CA		AIR	NONE	000	REG	A	4	06/10/2011 14:12
1586	N6247008D1000	0097		CHERRY_POINT_MCAS	OU1-USTSG01-11B	NONE	VOA	TO-15	VOA	CASR_SV	COLUMBIA ANALYTICAL SERVICES, SIMI VALLEY, CA		AIR	NONE	000	REG	A	4	06/10/2011 14:12
1587	N6247008D1000	0097		CHERRY_POINT_MCAS	OU1-USTSG01-11B	NONE	VOA	TO-15	VOA	CASR_SV	COLUMBIA ANALYTICAL SERVICES, SIMI VALLEY, CA		AIR	NONE	000	REG	A	4	06/10/2011 14:12
1588	N6247008D1000	0097		CHERRY_POINT_MCAS	OU1-USTSG01-11B	NONE	VOA	TO-15	VOA	CASR_SV	COLUMBIA ANALYTICAL SERVICES, SIMI VALLEY, CA		AIR	NONE	000	REG	A	4	06/10/2011 14:12
1589	N6247008D1000	0097		CHERRY_POINT_MCAS	OU1-USTSG01-11B	NONE	VOA	TO-15	VOA	CASR_SV	COLUMBIA ANALYTICAL SERVICES, SIMI VALLEY, CA		AIR	NONE	000	REG	A	4	06/10/2011 14:12
1590	N6247008D1000	0097		CHERRY_POINT_MCAS	OU1-USTSG01-11B	NONE	VOA	TO-15	VOA	CASR_SV	COLUMBIA ANALYTICAL SERVICES, SIMI VALLEY, CA		AIR	NONE	000	REG	A	4	06/10/2011 14:12
1591	N6247008D1000	0097		CHERRY_POINT_MCAS	OU1-USTSG01-11B	NONE	VOA	TO-15	VOA	CASR_SV	COLUMBIA ANALYTICAL SERVICES, SIMI VALLEY, CA		AIR	NONE	000	REG	A	4	06/10/2011 14:12
1592	N6247008D1000	0097		CHERRY_POINT_MCAS	OU1-USTSG01-11B	NONE	VOA	TO-15	VOA	CASR_SV	COLUMBIA ANALYTICAL SERVICES, SIMI VALLEY, CA		AIR	NONE	000	REG	A	4	06/10/2011 14:12
1593	N6247008D1000	0097		CHERRY_POINT_MCAS	OU1-USTSG01-11B	NONE	VOA	TO-15	VOA	CASR_SV	COLUMBIA ANALYTICAL SERVICES, SIMI VALLEY, CA		AIR	NONE	000	REG	A	4	06/10/2011 14:12
1594	N6247008D1000	0097		CHERRY_POINT_MCAS	OU1-USTSG01-11B	NONE	VOA	TO-15	VOA	CASR_SV	COLUMBIA ANALYTICAL SERVICES, SIMI VALLEY, CA		AIR	NONE	000	REG	A	4	06/10/2011 14:12
1595	N6247008D1000	0097		CHERRY_POINT_MCAS	OU1-USTSG01-11B	NONE	VOA	TO-15	VOA	CASR_SV	COLUMBIA ANALYTICAL SERVICES, SIMI VALLEY, CA		AIR	NONE	000	REG	A	4	06/10/2011 14:12
1596	N6247008D1000	0097		CHERRY_POINT_MCAS	OU1-USTSG01-11B	NONE	VOA	TO-15	VOA	CASR_SV	COLUMBIA ANALYTICAL SERVICES, SIMI VALLEY, CA		AIR	NONE	000	REG	A	4	06/10/2011 14:12
1597	N6247008D1000	0097		CHERRY_POINT_MCAS	OU1-USTSG01-11B	NONE	VOA	TO-15	VOA	CASR_SV	COLUMBIA ANALYTICAL SERVICES, SIMI VALLEY, CA		AIR	NONE	000	REG	A	4	06/10/2011 14:12
1598	N6247008D1000	0097		CHERRY_POINT_MCAS	OU1-USTSG01-11B	NONE	VOA	TO-15	VOA	CASR_SV	COLUMBIA ANALYTICAL SERVICES, SIMI VALLEY, CA		AIR	NONE	000	REG	A	4	06/10/2011 14:12
1599	N6247008D1000	0097		CHERRY_POINT_MCAS	OU1-USTSG01-11B	NONE	VOA	TO-15	VOA	CASR_SV	COLUMBIA ANALYTICAL SERVICES, SIMI VALLEY, CA		AIR	NONE	000	REG	A	4	06/10/2011 14:12
1600	N6247008D1000	0097		CHERRY_POINT_MCAS	OU1-USTSG01-11B	NONE	VOA	TO-15	VOA	CASR_SV	COLUMBIA ANALYTICAL SERVICES, SIMI VALLEY, CA		AIR	NONE	000	REG	A	4	06/10/2011 14:12
1601	N6247008D1000	0097		CHERRY_POINT_MCAS	OU1-USTSG01-11B	NONE	VOA	TO-15	VOA	CASR_SV	COLUMBIA ANALYTICAL SERVICES, SIMI VALLEY, CA		AIR	NONE	000	REG	A	4	06/10/2011 14:12
1602	N6247008D1000	0097		CHERRY_POINT_MCAS	OU1-USTSG01-11B	NONE	VOA	TO-15	VOA	CASR_SV	COLUMBIA ANALYTICAL SERVICES, SIMI VALLEY, CA		AIR	NONE	000	REG	A	4	06/10/2011 14:12
1603	N6247008D1000	0097		CHERRY_POINT_MCAS	OU1-USTSG01-11B	NONE	VOA	TO-15	VOA	CASR_SV	COLUMBIA ANALYTICAL SERVICES, SIMI VALLEY, CA		AIR	NONE	000	REG	A	4	06/10/2011 14:12
1604	N6247008D1000	0097		CHERRY_POINT_MCAS	OU1-USTSG01-11B	NONE	VOA	TO-15	VOA	CASR_SV	COLUMBIA ANALYTICAL SERVICES, SIMI VALLEY, CA		AIR	NONE	000	REG	A	4	06/10/2011 14:12
1605	N6247008D1000	0097		CHERRY_POINT_MCAS	OU1-USTSG01-11B	NONE	VOA	TO-15	VOA	CASR_SV	COLUMBIA ANALYTICAL SERVICES, SIMI VALLEY, CA		AIR	NONE	000	REG	A	4	06/10/2011 14:12
1606	N6247008D1000	0097		CHERRY_POINT_MCAS	OU1-USTSG01-11B	NONE	VOA	TO-15	VOA	CASR_SV	COLUMBIA ANALYTICAL SERVICES, SIMI VALLEY, CA		AIR	NONE	000	REG	A	4	06/10/2011 14:12
1607	N6247008D1000	0097		CHERRY_POINT_MCAS	OU1-USTSG01-11B	NONE	VOA	TO-15	VOA	CASR_SV	COLUMBIA ANALYTICAL SERVICES, SIMI VALLEY, CA		AIR	NONE	000	REG	A	4	06/10/2011 14:12
1608	N6247008D1000	0097		CHERRY_POINT_MCAS	OU1-USTSG01-11B	NONE	VOA	TO-15	VOA	CASR_SV	COLUMBIA ANALYTICAL SERVICES, SIMI VALLEY, CA		AIR	NONE	000	REG	A	4	06/10/2011 14:12
1609	N6247008D1000	0097		CHERRY_POINT_MCAS	OU1-USTSG01-11B	NONE	VOA	TO-15	VOA	CASR_SV	COLUMBIA ANALYTICAL SERVICES, SIMI VALLEY, CA		AIR	NONE	000	REG	A	4	06/10/2011 14:12
1610	N6247008D1000	0097		CHERRY_POINT_MCAS	OU1-USTSG01-11B	NONE	VOA	TO-15	VOA	CASR_SV	COLUMBIA ANALYTICAL SERVICES, SIMI VALLEY, CA		AIR	NONE	000	REG	A	4	06/10/2011 14:12
1611	N6247008D1000	0097		CHERRY_POINT_MCAS	OU1-USTSG01-11B	NONE	VOA	TO-15	VOA	CASR_SV	COLUMBIA ANALYTICAL SERVICES, SIMI VALLEY, CA		AIR	NONE	000	REG	A	4	06/10/2011 14:12
1612	N6247008D1000	0097		CHERRY_POINT_MCAS	OU1-USTSG01-11B	NONE	VOA	TO-15	VOA	CASR_SV	COLUMBIA ANALYTICAL SERVICES, SIMI VALLEY, CA		AIR	NONE	000	REG	A	4	06/10/2011 14:12
1613	N6247008D1000	0097		CHERRY_POINT_MCAS	OU1-USTSG01-11B	NONE	VOA	TO-15	VOA	CASR_SV	COLUMBIA ANALYTICAL SERVICES, SIMI VALLEY, CA		AIR	NONE	000	REG	A	4	06/10/2011 14:12
1614	N6247008D1000	0097		CHERRY_POINT_MCAS	OU1-USTSG01-11B	NONE	VOA	TO-15	VOA	CASR_SV	COLUMBIA ANALYTICAL SERVICES, SIMI VALLEY, CA		AIR	NONE	000	REG	A	4	06/10/2011 14:12
1615	N6247008D1000	0097		CHERRY_POINT_MCAS	OU1-USTSG01-11B	NONE	VOA	TO-15	VOA	CASR_SV	COLUMBIA ANALYTICAL SERVICES, SIMI VALLEY, CA		AIR	NONE	000	REG	A	4	06/10/2011 14:12
1616	N6247008D1000	0097		CHERRY_POINT_MCAS	OU1-USTSG01-11B	NONE	VOA	TO-15	VOA	CASR_SV	COLUMBIA ANALYTICAL SERVICES, SIMI VALLEY, CA		AIR	NONE	000	REG	A	4	06/10/2011 14:12
1617	N6247008D1000	0097		CHERRY_POINT_MCAS	OU1-USTSG01-11B	NONE	VOA	TO-15	VOA	CASR_SV	COLUMBIA ANALYTICAL SERVICES, SIMI VALLEY, CA		AIR	NONE	000	REG	A	4	06/10/2011 14:12
1618	N6247008D1000	0097		CHERRY_POINT_MCAS	OU1-USTSG01-11B	NONE	VOA	TO-15	VOA	CASR_SV	COLUMBIA ANALYTICAL SERVICES, SIMI VALLEY, CA		AIR	NONE	000	REG	A	4	06/10/2011 14:12
1619	N6247008D1000	0097		CHERRY_POINT_MCAS	OU1-USTSG01-11B	NONE	VOA	TO-15	VOA	CASR_SV	COLUMBIA ANALYTICAL SERVICES, SIMI VALLEY, CA		AIR	NONE	000	REG	A	4	06/10/2011 14:12
1620	N6247008D1000	0097		CHERRY_POINT_MCAS	OU1-USTSG01-11B	NONE	VOA	TO-15	VOA	CASR_SV	COLUMBIA ANALYTICAL SERVICES, SIMI VALLEY, CA		AIR	NONE	000	REG	A	4	06/10/2011 14:12
1621	N6247008D1000	0097		CHERRY_POINT_MCAS	OU1-USTSG01-11B	NONE	VOA	TO-15	VOA	CASR_SV	COLUMBIA ANALYTICAL SERVICES, SIMI VALLEY, CA		AIR	NONE	000	REG	A	4	06/10/2011 14:12
1622	N6247008D1000	0097		CHERRY_POINT_MCAS	OU1-USTSG01-11B	NONE	VOA	TO-15	VOA	CASR_SV	COLUMBIA ANALYTICAL SERVICES, SIMI VALLEY, CA		AIR	NONE	000	REG	A	4	06/10/2011 14:12
1623	N6247008D1000	0097		CHERRY_POINT_MCAS	OU1-USTSG01-11B	NONE	VOA	TO-15	VOA	CASR_SV	COLUMBIA ANALYTICAL SERVICES, SIMI VALLEY, CA		AIR	NONE	000	REG	A	4	06/10/2011 14:12
1624	N6247008D1000	0097		CHERRY_POINT_MCAS	OU1-USTSG01-11B	NONE	VOA	TO-15	VOA	CASR_SV	COLUMBIA ANALYTICAL SERVICES, SIMI VALLEY, CA		AIR	NONE	000	REG	A	4	06/10/2011 14:12
1625	N6247008D1000	0097		CHERRY_POINT_MCAS	OU1-USTSG01-11B	NONE	VOA	TO-15	VOA	CASR_SV	COLUMBIA ANALYTICAL SERVICES, SIMI VALLEY, CA		AIR	NONE	000	REG	A	4	06/10/2011 14:12
1626	N6247008D1000	0097		CHERRY_POINT_MCAS	OU1-USTSG01-11B	NONE	VOA	TO-15	VOA	CASR_SV	COLUMBIA ANALYTICAL SERVICES, SIMI VALLEY, CA		AIR	NONE	000	REG	A	4	06/10/2011 14:12
1627	N6247008D1000	0097		CHERRY_POINT_MCAS	OU1-USTSG01-11B	NONE	VOA	TO-15	VOA	CASR_SV	COLUMBIA ANALYTICAL SERVICES, SIMI VALLEY, CA		AIR	NONE	000	REG	A	4	06/10/2011 14:12
1628	N6247008D1000	0097		CHERRY_POINT_MCAS	OU1-USTSG02-11B	NONE	VOA	TO-15	VOA	CASR_SV	COLUMBIA ANALYTICAL SERVICES, SIMI VALLEY, CA		AIR	NONE	000	REG	A	4	06/10/2011 14:43
1629	N6247008D1000	0097		CHERRY_POINT_MCAS	OU1-USTSG02-11B	NONE	VOA	TO-15	VOA	CASR_SV	COLUMBIA ANALYTICAL SERVICES, SIMI VALLEY, CA		AIR	NONE	000	REG	A	4	06/10/2011 14:43
1630	N6247008D1000	0097		CHERRY_POINT_MCAS	OU1-USTSG02-11B	NONE	VOA	TO-15	VOA	CASR_SV	COLUMBIA ANALYTICAL SERVICES, SIMI VALLEY, CA		AIR	NONE	000	REG	A	4	06/10/2011 14:43
1631	N6247008D1000	0097		CHERRY_POINT_MCAS	OU1-USTSG02-11B	NONE	VOA	TO-15	VOA	CASR_SV	COLUMBIA ANALYTICAL SERVICES, SIMI VALLEY, CA		AIR	NONE	000	REG	A	4	06/10/2011 14:43
1632	N6247008D1000	0097		CHERRY_POINT_MCAS	OU1-USTSG02-11B	NONE	VOA	TO-15	VOA	CASR_SV	COLUMBIA ANALYTICAL SERVICES, SIMI VALLEY, CA		AIR	NONE	000	REG	A	4	06/10/2011 14:43
1633	N6247008D1000	0097		CHERRY_POINT_MCAS	OU1-USTSG02-11B	NONE	VOA	TO-15	VOA	CASR_SV	COLUMBIA ANALYTICAL SERVICES, SIMI VALLEY, CA		AIR	NONE	000	REG	A	4	06/10/2011 14:43
1634	N6247008D1000	0097		CHERRY_POINT_MCAS	OU1-USTSG02-11B	NONE	VOA	TO-15	VOA	CASR_SV	COLUMBIA ANALYTICAL SERVICES, SIMI VALLEY, CA		AIR	NONE	000	REG	A	4	06/10/2011 14:43
1635	N6247008D1000	0097		CHERRY_POINT_MCAS	OU1-USTSG02-11B	NONE	VOA	TO-15	VOA	CASR_SV	COLUMBIA ANALYTICAL SERVICES, SIMI VALLEY, CA		AIR	NONE	000	REG	A	4	06/10/2011 14:43
1636	N6247008D1000	0097		CHERRY_POINT_MCAS	OU1-USTSG02-11B	NONE	VOA	TO-15	VOA	CASR_SV	COLUMBIA ANALYTICAL SERVICES, SIMI VALLEY, CA		AIR	NONE	000	REG	A	4	06/10/2011 14:43
1637	N6247008D1000	0097		CHERRY_POINT_MCAS	OU1-USTSG02-11B	NONE	VOA	TO-15	VOA	CASR_SV	COLUMBIA ANALYTICAL SERVICES, SIMI VALLEY, CA		AIR	NONE	000	REG	A	4	06/10/2011 14:43
1638	N6247008D1000	0097		CHERRY_POINT_MCAS	OU1-USTSG02-11B	NONE	VOA	TO-15	VOA	CASR_SV	COLUMBIA ANALYTICAL SERVICES, SIMI VALLEY, CA		AIR	NONE	000	REG	A	4	06/10/2011 14:43
1639	N6247008D1000	0097		CHERRY_POINT_MCAS	OU1-USTSG02-11B	NONE	VOA	TO-15	VOA	CASR_SV	COLUMBIA ANALYTICAL SERVICES, SIMI VALLEY, CA		AIR	NONE	000	REG	A	4	06/10/2011 14:43
1640	N6247008D1000	0097		CHERRY_POINT_MCAS	OU1-USTSG02-11B	NONE	VOA	TO-15	VOA	CASR_SV	COLUMBIA ANALYTICAL SERVICES, SIMI VALLEY, CA		AIR	NONE	000	REG	A	4	06/10/2011 14:43
1641	N6247008D1000	0097		CHERRY_POINT_MCAS	OU1-USTSG02-11B	NONE	VOA	TO-15	VOA	CASR_SV	COLUMBIA ANALYTICAL SERVICES, SIMI VALLEY, CA		AIR	NONE	000	REG	A	4	06/10/2011 14:43
1642	N6247008D1000	0097		CHERRY_POINT_MCAS	OU1-USTSG02-11B	NONE	VOA	TO-15	VOA	CASR_SV	COLUMBIA ANALYTICAL SERVICES, SIMI VALLEY, CA		AIR	NONE	000	REG	A	4	06/10/2011 14:43
1643	N6247008D1000	0097		CHERRY_POINT_MCAS	OU1-USTSG02-11B	NONE	VOA	TO-15	VOA	CASR_SV	COLUMBIA ANALYTICAL SERVICES, SIMI VALLEY, CA		AIR	NONE	000	REG	A	4	06/10/2011 14:43
1644	N6247008D1000	0097		CHERRY_POINT_MCAS	OU1-USTSG02-11B	NONE	VOA	TO-15	VOA	CASR_SV	COLUMBIA ANALYTICAL SERVICES, SIMI VALLEY, CA		AIR	NONE	000	REG	A	4	06/10/2011 14:43
1645	N6247008D1000	0097		CHERRY_POINT_MCAS	OU1-USTSG02-11B	NONE	VOA	TO-15	VOA	CASR_SV	COLUMBIA ANALYTICAL SERVICES, SIMI VALLEY, CA		AIR	NONE	000	REG	A	4	06/10/2011 14:43
1646	N6247008D1000	0097		CHERRY_POINT_MCAS	OU1-USTSG02-11B	NONE	VOA	TO-15	VOA	CASR_SV	COLUMBIA ANALYTICAL SERVICES, SIMI VALLEY, CA		AIR	NONE	000	REG	A	4	06/10/2011 14:43
1647	N6247008D1000	0097		CHERRY_POINT_MCAS	OU1-USTSG02-11B	NONE	VOA	TO-15	VOA	CASR_SV	COLUMBIA ANALYTICAL SERVICES, SIMI VALLEY, CA		AIR	NONE	000	REG	A	4	06/10/2011 14:43
1648	N6247008D1000	0097		CHERRY_POINT_MCAS	OU1-USTSG02-11B	NONE	VOA	TO-15	VOA	CASR_SV	COLUMBIA ANALYTICAL SERVICES, SIMI VALLEY, CA		AIR	NONE	000	REG	A	4	06/10/2011 14:43
1649	N6247008D1000	0097		CHERRY_POINT_MCAS	OU1-USTSG02-11B	NONE	VOA	TO-15	VOA	CASR_SV	COLUMBIA ANALYTICAL SERVICES, SIMI VALLEY, CA		AIR	NONE	000	REG	A	4	06/10/2011 14:43
1650	N6247008D1000	0097		CHERRY_POINT_MCAS	OU1-USTSG02-11B	NONE	VOA	TO-15	VOA	CASR_SV	COLUMBIA ANALYTICAL SERVICES, SIMI VALLEY, CA		AIR	NONE	000	REG	A	4	06/10/2011 14:43
1651	N6247008D1000	0097		CHERRY_POINT_MCAS	OU1-USTSG02-11B	NONE	VOA	TO-15	VOA	CASR_SV	COLUMBIA ANALYTICAL SERVICES, SIMI VALLEY, CA		AIR	NONE	000	REG	A	4	06/10/2011 14:43
1652	N6247008D1000	0097		CHERRY_POINT_MCAS	OU1-USTSG02-11B	NONE	VOA	TO-15	VOA	CASR_SV	COLUMBIA ANALYTICAL SERVICES, SIMI VALLEY, CA		AIR	NONE	000	REG	A	4	06/10/2011 14:43
1653	N6247008D1000	0097		CHERRY_POINT_MCAS	OU1-USTSG02-11B	NONE	VOA	TO-15	VOA	CASR_SV	COLUMBIA ANALYTICAL SERVICES, SIMI VALLEY, CA		AIR	NONE	000	REG	A	4	06/10/2011 14:43
1654	N6247008D1000	0097		CHERRY_POINT_MCAS	OU1-USTSG02-11B	NONE	VOA	TO-15	VOA	CASR_SV	COLUMBIA ANALYTICAL SERVICES, SIMI VALLEY, CA		AIR	NONE	000	REG	A	4	06/10/2011 14:43
1655	N6247008D1000	0097		CHERRY_POINT_MCAS	OU1-USTSG02-11B	NONE	VOA	TO-15	VOA	CASR_SV	COLUMBIA ANALYTICAL SERVICES, SIMI VALLEY, CA		AIR	NONE	000	REG	A	4	06/10/2011 14:43
1656	N6247008D1000	0097		CHERRY_POINT_MCAS	OU1-USTSG02-11B	NONE	VOA	TO-15	VOA	CASR_SV	COLUMBIA ANALYTICAL SERVICES, SIMI VALLEY, CA		AIR	NONE	000	REG	A	4	06/10/2011 14:43
1657	N6247008D1000	0097		CHERRY_POINT_MCAS	OU1-USTSG02-11B	NONE	VOA	TO-15	VOA	CASR_SV	COLUMBIA ANALYTICAL SERVICES, SIMI VALLEY, CA		AIR	NONE	000	REG	A	4	06/10/2011 14:43
1658	N6247008D1000	0097		CHERRY_POINT_MCAS	OU1-USTSG02-11B	NONE	VOA	TO-15	VOA	CASR_SV	COLUMBIA ANALYTICAL SERVICES, SIMI VALLEY, CA		AIR	NONE	000	REG	A	4	06/10/2011 14:43
1659	N6247008D1000	0097		CHERRY_POINT_MCAS	OU1-USTSG02-11B	NONE	VOA	TO-15	VOA	CASR_SV	COLUMBIA ANALYTICAL SERVICES, SIMI VALLEY, CA		AIR	NONE	000	REG	A	4	06/10/2011 14:43
1660	N6247008D1000	0097		CHERRY_POINT_MCAS	OU1-USTSG02-11B	NONE	VOA	TO-15	VOA	CASR_SV	COLUMBIA ANALYTICAL SERVICES, SIMI VALLEY, CA		AIR	NONE	000	REG	A	4	06/10/2011 14:43
1661	N6247008D1000	0097		CHERRY_POINT_MCAS	OU1-USTSG02-11B	NONE	VOA	TO-15	VOA	CASR_SV	COLUMBIA ANALYTICAL SERVICES, SIMI VALLEY, CA		AIR	NONE	000	REG	A	4	06/10/2011 14:43
1662	N6247008D1000	0097		CHERRY_POINT_MCAS	OU1-USTSG02-11B	NONE	VOA	TO-15	VOA	CASR_SV	COLUMBIA ANALYTICAL SERVICES, SIMI VALLEY, CA		AIR	NONE	000	REG	A	4	06/10/2011 14:43
1663	N6247008D1000	0097		CHERRY_POINT_MCAS	OU1-USTSG02-11B	NONE	VOA	TO-15	VOA	CASR_SV	COLUMBIA ANALYTICAL SERVICES, SIMI VALLEY, CA		AIR	NONE	000	REG	A	4	06/10/2011 14:43
1664	N6247008D1000	0097		CHERRY_POINT_MCAS	OU1-USTSG02-11B	NONE	VOA	TO-15	VOA	CASR_SV	COLUMBIA ANALYTICAL SERVICES, SIMI VALLEY, CA		AIR	NONE	000	REG	A	4	06/10/2011 14:43
1665	N6247008D1000	0097		CHERRY_POINT_MCAS	OU1-USTSG02-11B	NONE	VOA	TO-15	VOA	CASR_SV	COLUMBIA ANALYTICAL SERVICES, SIMI VALLEY, CA		AIR	NONE	000	REG	A	4	06/10/2011 14:43
1666	N6247008D1000	0097		CHERRY_POINT_MCAS	OU1-USTSG02-11B	NONE	VOA	TO-15	VOA	CASR_SV	COLUMBIA ANALYTICAL SERVICES, SIMI VALLEY, CA		AIR	NONE	000	REG	A	4	06/10/2011 14:43
1667	N6247008D1000	0097		CHERRY_POINT_MCAS	OU1-USTSG02-11B	NONE	VOA	TO-15	VOA	CASR_SV	COLUMBIA ANALYTICAL SERVICES, SIMI VALLEY, CA		AIR	NONE	000	REG	A	4	06/10/2011 14:43
1668	N6247008D1000	0097		CHERRY_POINT_MCAS	OU1-USTSG02-11B	NONE	VOA	TO-15	VOA	CASR_SV	COLUMBIA ANALYTICAL SERVICES, SIMI VALLEY, CA		AIR	NONE	000	REG	A	4	06/10/2011 14:43
1669	N6247008D1000	0097		CHERRY_POINT_MCAS	OU1-USTSG02-11B	NONE	VOA	TO-15	VOA	CASR_SV	COLUMBIA ANALYTICAL SERVICES, SIMI VALLEY, CA		AIR	NONE	000	REG	A	4	06/10/2011 14:43
1670	N6247008D1000	0097		CHERRY_POINT_MCAS	OU1-USTSG02-11B	NONE	VOA	TO-15	VOA	CASR_SV	COLUMBIA ANALYTICAL SERVICES, SIMI VALLEY, CA		AIR	NONE	000	REG	A	4	06/10/2011 14:43
1671	N6247008D1000	0097		CHERRY_POINT_MCAS	OU1-USTSG02-11B	NONE	VOA	TO-15	VOA	CASR_SV	COLUMBIA ANALYTICAL SERVICES, SIMI VALLEY, CA		AIR	NONE	000	REG	A	4	06/10/2011 14:43
1672	N6247008D1000	0097		CHERRY_POINT_MCAS	OU1-USTSG02-11B	NONE	VOA	TO-15	VOA	CASR_SV	COLUMBIA ANALYTICAL SERVICES, SIMI VALLEY, CA		AIR	NONE	000	REG	A	4	06/10/2011 14:43
1673	N6247008D1000	0097		CHERRY_POINT_MCAS	OU1-USTSG02-11B	NONE	VOA	TO-15	VOA	CASR_SV	COLUMBIA ANALYTICAL SERVICES, SIMI VALLEY, CA		AIR	NONE	000	REG	A	4	06/10/2011 14:43
1674	N6247008D1000	0097		CHERRY_POINT_MCAS	OU1-USTSG02-11B	NONE	VOA	TO-15	VOA	CASR_SV	COLUMBIA ANALYTICAL SERVICES, SIMI VALLEY, CA		AIR	NONE	000	REG	A	4	06/10/2011 14:43
1675	N6247008D1000	0097		CHERRY_POINT_MCAS	OU1-USTSG02-11B	NONE	VOA	TO-15	VOA	CASR_SV	COLUMBIA ANALYTICAL SERVICES, SIMI VALLEY, CA		AIR	NONE	000	REG	A	4	06/10/2011 14:43
1676	N6247008D1000	0097		CHERRY_POINT_MCAS	OU1-USTSG02-11B	NONE	VOA	TO-15	VOA	CASR_SV	COLUMBIA ANALYTICAL SERVICES, SIMI VALLEY, CA		AIR	NONE	000	REG	A	4	06/10/2011 14:43
1677	N6247008D1000	0097		CHERRY_POINT_MCAS	OU1-USTSG02-11B	NONE	VOA	TO-15	VOA	CASR_SV	COLUMBIA ANALYTICAL SERVICES, SIMI VALLEY, CA		AIR	NONE	000	REG	A	4	06/10/2011 14:43
1678	N6247008D1000	0097		CHERRY_POINT_MCAS	OU1-USTSG02-11B	NONE	VOA	TO-15	VOA	CASR_SV	COLUMBIA ANALYTICAL SERVICES, SIMI VALLEY, CA		AIR	NONE	000	REG	A	4	06/10/2011 14:43
1679	N6247008D1000	0097		CHERRY_POINT_MCAS	OU1-USTSG02-11B	NONE	VOA	TO-15	VOA	CASR_SV	COLUMBIA ANALYTICAL SERVICES, SIMI VALLEY, CA		AIR	NONE	000	REG	A	4	06/10/2011 14:43
1680	N6247008D1000	0097		CHERRY_POINT_MCAS	OU1-USTSG02-11B	NONE	VOA	TO-15	VOA	CASR_SV	COLUMBIA ANALYTICAL SERVICES, SIMI VALLEY, CA		AIR	NONE	000	REG	A	4	06/10/2011 14:43
1681	N6247008D1000	0097		CHERRY_POINT_MCAS	OU1-USTSG02-11B	NONE	VOA	TO-15	VOA	CASR_SV	COLUMBIA ANALYTICAL SERVICES, SIMI VALLEY, CA		AIR	NONE	000	REG	A	4	06/10/2011 14:43

	A	B	C	D	E	F	G	H	I	J	K	L	M	N	O	P	Q	R	S
1	CONTRACT_ID	DO_CTO_NUMBER	PHASE	INSTALLATION_ID	SAMPLE_NAME	CH2M_CODE	ANALYSIS_GROUP	ANALYTICAL_METHOD	PRC_CODE	LAB_CODE	LAB_NAME	LEACHATE_METHOD	SAMPLE_BASIS	EXTRACTION_METHOD	RESULT_TYPE	LAB_QC_TYPE	SAMPLE_MEDIUM	QC_LEVEL	DATETIME_COLLECTED
1682	N6247008D1000	0097		CHERRY_POINT_MCAS	OU1-USTSG02-11B	NONE	VOA	TO-15	VOA	CASR_SV	COLUMBIA ANALYTICAL SERVICES, SIMI VALLEY, CA		AIR	NONE	000	REG	A	4	06/10/2011 14:43
1683	N6247008D1000	0097		CHERRY_POINT_MCAS	OU1-USTSG02-11B	NONE	VOA	TO-15	VOA	CASR_SV	COLUMBIA ANALYTICAL SERVICES, SIMI VALLEY, CA		AIR	NONE	000	REG	A	4	06/10/2011 14:43
1684	N6247008D1000	0097		CHERRY_POINT_MCAS	OU1-USTSG02-11B	NONE	VOA	TO-15	VOA	CASR_SV	COLUMBIA ANALYTICAL SERVICES, SIMI VALLEY, CA		AIR	NONE	000	REG	A	4	06/10/2011 14:43
1685	N6247008D1000	0097		CHERRY_POINT_MCAS	OU1-USTSG02-11B	NONE	VOA	TO-15	VOA	CASR_SV	COLUMBIA ANALYTICAL SERVICES, SIMI VALLEY, CA		AIR	NONE	000	REG	A	4	06/10/2011 14:43
1686	N6247008D1000	0097		CHERRY_POINT_MCAS	OU1-USTSG02-11B	NONE	VOA	TO-15	VOA	CASR_SV	COLUMBIA ANALYTICAL SERVICES, SIMI VALLEY, CA		AIR	NONE	000	REG	A	4	06/10/2011 14:43
1687	N6247008D1000	0097		CHERRY_POINT_MCAS	OU1-USTSG02-11B	NONE	VOA	TO-15	VOA	CASR_SV	COLUMBIA ANALYTICAL SERVICES, SIMI VALLEY, CA		AIR	NONE	000	REG	A	4	06/10/2011 14:43
1688	N6247008D1000	0097		CHERRY_POINT_MCAS	OU1-USTSG02-11B	NONE	VOA	TO-15	VOA	CASR_SV	COLUMBIA ANALYTICAL SERVICES, SIMI VALLEY, CA		AIR	NONE	000	REG	A	4	06/10/2011 14:43
1689	N6247008D1000	0097		CHERRY_POINT_MCAS	OU1-USTSG02-11B	NONE	VOA	TO-15	VOA	CASR_SV	COLUMBIA ANALYTICAL SERVICES, SIMI VALLEY, CA		AIR	NONE	000	REG	A	4	06/10/2011 14:43
1690	N6247008D1000	0097		CHERRY_POINT_MCAS	OU1-USTSG02-11B	NONE	VOA	TO-15	VOA	CASR_SV	COLUMBIA ANALYTICAL SERVICES, SIMI VALLEY, CA		AIR	NONE	000	REG	A	4	06/10/2011 14:43
1691	N6247008D1000	0097		CHERRY_POINT_MCAS	OU1-USTSG02-11B	NONE	VOA	TO-15	VOA	CASR_SV	COLUMBIA ANALYTICAL SERVICES, SIMI VALLEY, CA		AIR	NONE	000	REG	A	4	06/10/2011 14:43
1692	N6247008D1000	0097		CHERRY_POINT_MCAS	OU1-USTSG02-11B	NONE	VOA	TO-15	VOA	CASR_SV	COLUMBIA ANALYTICAL SERVICES, SIMI VALLEY, CA		AIR	NONE	000	REG	A	4	06/10/2011 14:43
1693	N6247008D1000	0097		CHERRY_POINT_MCAS	OU1-USTSG02-11B	NONE	VOA	TO-15	VOA	CASR_SV	COLUMBIA ANALYTICAL SERVICES, SIMI VALLEY, CA		AIR	NONE	000	REG	A	4	06/10/2011 14:43
1694	N6247008D1000	0097		CHERRY_POINT_MCAS	OU1-USTSG02-11B	NONE	VOA	TO-15	VOA	CASR_SV	COLUMBIA ANALYTICAL SERVICES, SIMI VALLEY, CA		AIR	NONE	000	REG	A	4	06/10/2011 14:43
1695	N6247008D1000	0097		CHERRY_POINT_MCAS	OU1-USTSG02-11B	NONE	VOA	TO-15	VOA	CASR_SV	COLUMBIA ANALYTICAL SERVICES, SIMI VALLEY, CA		AIR	NONE	000	REG	A	4	06/10/2011 14:43
1696	N6247008D1000	0097		CHERRY_POINT_MCAS	OU1-USTSG02-11B	NONE	VOA	TO-15	VOA	CASR_SV	COLUMBIA ANALYTICAL SERVICES, SIMI VALLEY, CA		AIR	NONE	000	REG	A	4	06/10/2011 14:43
1697	N6247008D1000	0097		CHERRY_POINT_MCAS	OU1-USTSG02-11B	NONE	VOA	TO-15	VOA	CASR_SV	COLUMBIA ANALYTICAL SERVICES, SIMI VALLEY, CA		AIR	NONE	000	REG	A	4	06/10/2011 14:43
1698	N6247008D1000	0097		CHERRY_POINT_MCAS	OU1-USTSG02-11B	NONE	VOA	TO-15	VOA	CASR_SV	COLUMBIA ANALYTICAL SERVICES, SIMI VALLEY, CA		AIR	NONE	000	REG	A	4	06/10/2011 14:43
1699	N6247008D1000	0097		CHERRY_POINT_MCAS	OU1-USTSG02-11B	NONE	VOA	TO-15	VOA	CASR_SV	COLUMBIA ANALYTICAL SERVICES, SIMI VALLEY, CA		AIR	NONE	000	REG	A	4	06/10/2011 14:43
1700	N6247008D1000	0097		CHERRY_POINT_MCAS	OU1-USTSG02-11B	NONE	VOA	TO-15	VOA	CASR_SV	COLUMBIA ANALYTICAL SERVICES, SIMI VALLEY, CA		AIR	NONE	000	REG	A	4	06/10/2011 14:43
1701	N6247008D1000	0097		CHERRY_POINT_MCAS	OU1-USTSG02-11B	NONE	VOA	TO-15	VOA	CASR_SV	COLUMBIA ANALYTICAL SERVICES, SIMI VALLEY, CA		AIR	NONE	000	REG	A	4	06/10/2011 14:43
1702	N6247008D1000	0097		CHERRY_POINT_MCAS	OU1-USTSG02-11B	NONE	VOA	TO-15	VOA	CASR_SV	COLUMBIA ANALYTICAL SERVICES, SIMI VALLEY, CA		AIR	NONE	000	REG	A	4	06/10/2011 14:43
1703	N6247008D1000	0097		CHERRY_POINT_MCAS	OU1-USTSG02-11B	NONE	VOA	TO-15	VOA	CASR_SV	COLUMBIA ANALYTICAL SERVICES, SIMI VALLEY, CA		AIR	NONE	000	REG	A	4	06/10/2011 14:43
1704	N6247008D1000	0097		CHERRY_POINT_MCAS	OU1-USTSG02-11B	NONE	VOA	TO-15	VOA	CASR_SV	COLUMBIA ANALYTICAL SERVICES, SIMI VALLEY, CA		AIR	NONE	000	REG	A	4	06/10/2011 14:43
1705	N6247008D1000	0097		CHERRY_POINT_MCAS	OU1-USTSG02-11B	NONE	VOA	TO-15	VOA	CASR_SV	COLUMBIA ANALYTICAL SERVICES, SIMI VALLEY, CA		AIR	NONE	000	REG	A	4	06/10/2011 14:43
1706	N6247008D1000	0097		CHERRY_POINT_MCAS	OU1-USTSG03-11B	NONE	VOA	TO-15	VOA	CASR_SV	COLUMBIA ANALYTICAL SERVICES, SIMI VALLEY, CA		AIR	NONE	000	REG	A	4	06/10/2011 15:11
1707	N6247008D1000	0097		CHERRY_POINT_MCAS	OU1-USTSG03-11B	NONE	VOA	TO-15	VOA	CASR_SV	COLUMBIA ANALYTICAL SERVICES, SIMI VALLEY, CA		AIR	NONE	000	REG	A	4	06/10/2011 15:11
1708	N6247008D1000	0097		CHERRY_POINT_MCAS	OU1-USTSG03-11B	NONE	VOA	TO-15	VOA	CASR_SV	COLUMBIA ANALYTICAL SERVICES, SIMI VALLEY, CA		AIR	NONE	000	REG	A	4	06/10/2011 15:11
1709	N6247008D1000	0097		CHERRY_POINT_MCAS	OU1-USTSG03-11B	NONE	VOA	TO-15	VOA	CASR_SV	COLUMBIA ANALYTICAL SERVICES, SIMI VALLEY, CA		AIR	NONE	000	REG	A	4	06/10/2011 15:11
1710	N6247008D1000	0097		CHERRY_POINT_MCAS	OU1-USTSG03-11B	NONE	VOA	TO-15	VOA	CASR_SV	COLUMBIA ANALYTICAL SERVICES, SIMI VALLEY, CA		AIR	NONE	000	REG	A	4	06/10/2011 15:11
1711	N6247008D1000	0097		CHERRY_POINT_MCAS	OU1-USTSG03-11B	NONE	VOA	TO-15	VOA	CASR_SV	COLUMBIA ANALYTICAL SERVICES, SIMI VALLEY, CA		AIR	NONE	000	REG	A	4	06/10/2011 15:11
1712	N6247008D1000	0097		CHERRY_POINT_MCAS	OU1-USTSG03-11B	NONE	VOA	TO-15	VOA	CASR_SV	COLUMBIA ANALYTICAL SERVICES, SIMI VALLEY, CA		AIR	NONE	000	REG	A	4	06/10/2011 15:11
1713	N6247008D1000	0097		CHERRY_POINT_MCAS	OU1-USTSG03-11B	NONE	VOA	TO-15	VOA	CASR_SV	COLUMBIA ANALYTICAL SERVICES, SIMI VALLEY, CA		AIR	NONE	000	REG	A	4	06/10/2011 15:11
1714	N6247008D1000	0097		CHERRY_POINT_MCAS	OU1-USTSG03-11B	NONE	VOA	TO-15	VOA	CASR_SV	COLUMBIA ANALYTICAL SERVICES, SIMI VALLEY, CA		AIR	NONE	000	REG	A	4	06/10/2011 15:11
1715	N6247008D1000	0097		CHERRY_POINT_MCAS	OU1-USTSG03-11B	NONE	VOA	TO-15	VOA	CASR_SV	COLUMBIA ANALYTICAL SERVICES, SIMI VALLEY, CA		AIR	NONE	000	REG	A	4	06/10/2011 15:11
1716	N6247008D1000	0097		CHERRY_POINT_MCAS	OU1-USTSG03-11B	NONE	VOA	TO-15	VOA	CASR_SV	COLUMBIA ANALYTICAL SERVICES, SIMI VALLEY, CA		AIR	NONE	000	REG	A	4	06/10/2011 15:11
1717	N6247008D1000	0097		CHERRY_POINT_MCAS	OU1-USTSG03-11B	NONE	VOA	TO-15	VOA	CASR_SV	COLUMBIA ANALYTICAL SERVICES, SIMI VALLEY, CA		AIR	NONE	000	REG	A	4	06/10/2011 15:11
1718	N6247008D1000	0097		CHERRY_POINT_MCAS	OU1-USTSG03-11B	NONE	VOA	TO-15	VOA	CASR_SV	COLUMBIA ANALYTICAL SERVICES, SIMI VALLEY, CA		AIR	NONE	000	REG	A	4	06/10/2011 15:11
1719	N6247008D1000	0097		CHERRY_POINT_MCAS	OU1-USTSG03-11B	NONE	VOA	TO-15	VOA	CASR_SV	COLUMBIA ANALYTICAL SERVICES, SIMI VALLEY, CA		AIR	NONE	000	REG	A	4	06/10/2011 15:11
1720	N6247008D1000	0097		CHERRY_POINT_MCAS	OU1-USTSG03-11B	NONE	VOA	TO-15	VOA	CASR_SV	COLUMBIA ANALYTICAL SERVICES, SIMI VALLEY, CA		AIR	NONE	000	REG	A	4	06/10/2011 15:11
1721	N6247008D1000	0097		CHERRY_POINT_MCAS	OU1-USTSG03-11B	NONE	VOA	TO-15	VOA	CASR_SV	COLUMBIA ANALYTICAL SERVICES, SIMI VALLEY, CA		AIR	NONE	000	REG	A	4	06/10/2011 15:11
1722	N6247008D1000	0097		CHERRY_POINT_MCAS	OU1-USTSG03-11B	NONE	VOA	TO-15	VOA	CASR_SV	COLUMBIA ANALYTICAL SERVICES, SIMI VALLEY, CA		AIR	NONE	000	REG	A	4	06/10/2011 15:11
1723	N6247008D1000	0097		CHERRY_POINT_MCAS	OU1-USTSG03-11B	NONE	VOA	TO-15	VOA	CASR_SV	COLUMBIA ANALYTICAL SERVICES, SIMI VALLEY, CA		AIR	NONE	000	REG	A	4	06/10/2011 15:11
1724	N6247008D1000	0097		CHERRY_POINT_MCAS	OU1-USTSG03-11B	NONE	VOA	TO-15	VOA	CASR_SV	COLUMBIA ANALYTICAL SERVICES, SIMI VALLEY, CA		AIR	NONE	000	REG	A	4	06/10/2011 15:11
1725	N6247008D1000	0097		CHERRY_POINT_MCAS	OU1-USTSG03-11B	NONE	VOA	TO-15	VOA	CASR_SV	COLUMBIA ANALYTICAL SERVICES, SIMI VALLEY, CA		AIR	NONE	000	REG	A	4	06/10/2011 15:11
1726	N6247008D1000	0097		CHERRY_POINT_MCAS	OU1-USTSG03-11B	NONE	VOA	TO-15	VOA	CASR_SV	COLUMBIA ANALYTICAL SERVICES, SIMI VALLEY, CA		AIR	NONE	000	REG	A	4	06/10/2011 15:11
1727	N6247008D1000	0097		CHERRY_POINT_MCAS	OU1-USTSG03-11B	NONE	VOA	TO-15	VOA	CASR_SV	COLUMBIA ANALYTICAL SERVICES, SIMI VALLEY, CA		AIR	NONE	000	REG	A	4	06/10/2011 15:11
1728	N6247008D1000	0097		CHERRY_POINT_MCAS	OU1-USTSG03-11B	NONE	VOA	TO-15	VOA	CASR_SV	COLUMBIA ANALYTICAL SERVICES, SIMI VALLEY, CA		AIR	NONE	000	REG	A	4	06/10/2011 15:11
1729	N6247008D1000	0097		CHERRY_POINT_MCAS	OU1-USTSG03-11B	NONE	VOA	TO-15	VOA	CASR_SV	COLUMBIA ANALYTICAL SERVICES, SIMI VALLEY, CA		AIR	NONE	000	REG	A	4	06/10/2011 15:11
1730	N6247008D1000	0097		CHERRY_POINT_MCAS	OU1-USTSG03-11B	NONE	VOA	TO-15	VOA	CASR_SV	COLUMBIA ANALYTICAL SERVICES, SIMI VALLEY, CA		AIR	NONE	000	REG	A	4	06/10/2011 15:11
1731	N6247008D1000	0097		CHERRY_POINT_MCAS	OU1-USTSG03-11B	NONE	VOA	TO-15	VOA	CASR_SV	COLUMBIA ANALYTICAL SERVICES, SIMI VALLEY, CA		AIR	NONE	000	REG	A	4	06/10/2011 15:11
1732	N6247008D1000	0097		CHERRY_POINT_MCAS	OU1-USTSG03-11B	NONE	VOA	TO-15	VOA	CASR_SV	COLUMBIA ANALYTICAL SERVICES, SIMI VALLEY, CA		AIR	NONE	000	REG	A	4	06/10/2011 15:11
1733	N6247008D1000	0097		CHERRY_POINT_MCAS	OU1-USTSG03-11B	NONE	VOA	TO-15	VOA	CASR_SV	COLUMBIA ANALYTICAL SERVICES, SIMI VALLEY, CA		AIR	NONE	000	REG	A	4	06/10/2011 15:11
1734	N6247008D1000	0097		CHERRY_POINT_MCAS	OU1-USTSG03-11B	NONE	VOA	TO-15	VOA	CASR_SV	COLUMBIA ANALYTICAL SERVICES, SIMI VALLEY, CA		AIR	NONE	000	REG	A	4	06/10/2011 15:11
1735	N6247008D1000	0097		CHERRY_POINT_MCAS	OU1-USTSG03-11B	NONE	VOA	TO-15	VOA	CASR_SV	COLUMBIA ANALYTICAL SERVICES, SIMI VALLEY, CA		AIR	NONE	000	REG	A	4	06/10/2011 15:11
1736	N6247008D1000	0097		CHERRY_POINT_MCAS	OU1-USTSG03-11B	NONE	VOA	TO-15	VOA	CASR_SV	COLUMBIA ANALYTICAL SERVICES, SIMI VALLEY, CA		AIR	NONE	000	REG	A	4	06/10/2011 15:11
1737	N6247008D1000	0097		CHERRY_POINT_MCAS	OU1-USTSG03-11B	NONE	VOA	TO-15	VOA	CASR_SV	COLUMBIA ANALYTICAL SERVICES, SIMI VALLEY, CA		AIR	NONE	000	REG	A	4	06/10/2011 15:11
1738	N6247008D1000	0097		CHERRY_POINT_MCAS	OU1-USTSG03-11B	NONE	VOA	TO-15	VOA	CASR_SV	COLUMBIA ANALYTICAL SERVICES, SIMI VALLEY, CA		AIR	NONE	000	REG	A	4	06/10/2011 15:11
1739	N6247008D1000	0097		CHERRY_POINT_MCAS	OU1-USTSG03-11B	NONE	VOA	TO-15	VOA	CASR_SV	COLUMBIA ANALYTICAL SERVICES, SIMI VALLEY, CA		AIR	NONE	000	REG	A	4	06/10/2011 15:11
1740	N6247008D1000	0097		CHERRY_POINT_MCAS	OU1-USTSG03-11B	NONE	VOA	TO-15	VOA	CASR_SV	COLUMBIA ANALYTICAL SERVICES, SIMI VALLEY, CA		AIR	NONE	000	REG	A	4	06/10/2011 15:11
1741	N6247008D1000	0097		CHERRY_POINT_MCAS	OU1-USTSG03-11B	NONE	VOA	TO-15	VOA	CASR_SV	COLUMBIA ANALYTICAL SERVICES, SIMI VALLEY, CA		AIR	NONE	000	REG	A	4	06/10/2011 15:11
1742	N6247008D1000	0097		CHERRY_POINT_MCAS	OU1-USTSG03-11B	NONE	VOA	TO-15	VOA	CASR_SV	COLUMBIA ANALYTICAL SERVICES, SIMI VALLEY, CA		AIR	NONE	000	REG	A	4	06/10/2011 15:11
1743	N6247008D1000	0097		CHERRY_POINT_MCAS	OU1-USTSG03-11B	NONE	VOA	TO-15	VOA	CASR_SV	COLUMBIA ANALYTICAL SERVICES, SIMI VALLEY, CA		AIR	NONE	000	REG	A	4	06/10/2011 15:11
1744	N6247008D1000	0097		CHERRY_POINT_MCAS	OU1-USTSG03-11B	NONE	VOA	TO-15	VOA	CASR_SV	COLUMBIA ANALYTICAL SERVICES, SIMI VALLEY, CA		AIR	NONE	000	REG	A	4	06/10/2011 15:11
1745	N6247008D1000	0097		CHERRY_POINT_MCAS	OU1-USTSG03-11B	NONE	VOA	TO-15	VOA	CASR_SV	COLUMBIA ANALYTICAL SERVICES, SIMI VALLEY, CA		AIR	NONE	000	REG	A	4	06/10/2011 15:11
1746	N6247008D1000	0097		CHERRY_POINT_MCAS	OU1-USTSG03-11B	NONE	VOA	TO-15	VOA	CASR_SV	COLUMBIA ANALYTICAL SERVICES, SIMI VALLEY, CA		AIR	NONE	000	REG	A	4	06/10/2011 15:11
1747	N6247008D1000	0097		CHERRY_POINT_MCAS	OU1-USTSG03-11B	NONE	VOA	TO-15	VOA	CASR_SV	COLUMBIA ANALYTICAL SERVICES, SIMI VALLEY, CA		AIR	NONE	000	REG	A	4	06/10/2011 15:11
1748	N6247008D1000	0097		CHERRY_POINT_MCAS	OU1-USTSG03-11B	NONE	VOA	TO-15	VOA	CASR_SV	COLUMBIA ANALYTICAL SERVICES, SIMI VALLEY, CA		AIR	NONE	000	REG	A	4	06/10/2011 15:11
1749	N6247008D1000	0097		CHERRY_POINT_MCAS	OU1-USTSG03-11B	NONE	VOA	TO-15	VOA	CASR_SV	COLUMBIA ANALYTICAL SERVICES, SIMI VALLEY, CA		AIR	NONE	000	REG	A	4	06/10/2011 15:11
1750	N6247008D1000	0097		CHERRY_POINT_MCAS	OU1-USTSG03-11B	NONE	VOA	TO-15	VOA	CASR_SV	COLUMBIA ANALYTICAL SERVICES, SIMI VALLEY, CA		AIR	NONE	000	REG	A	4	06/10/2011 15:11
1751	N6247008D1000	0097		CHERRY_POINT_MCAS	OU1-USTSG03-11B	NONE	VOA	TO-15	VOA	CASR_SV	COLUMBIA ANALYTICAL SERVICES, SIMI VALLEY, CA		AIR	NONE	000	REG	A	4	06/10/2011 15:11
1752	N6247008D1000	0097		CHERRY_POINT_MCAS	OU1-USTSG03-11B	NONE	VOA	TO-15	VOA	CASR_SV	COLUMBIA ANALYTICAL SERVICES, SIMI VALLEY, CA		AIR	NONE	000	REG	A	4	06/10/2011 15:11
1753	N6247008D1000	0097		CHERRY_POINT_MCAS	OU1-USTSG03-11B	NONE	VOA	TO-15	VOA	CASR_SV	COLUMBIA ANALYTICAL SERVICES, SIMI VALLEY, CA		AIR	NONE	000	REG	A	4	06/10/2011 15:11
1754	N6247008D1000	0097		CHERRY_POINT_MCAS	OU1-USTSG03-11B	NONE	VOA	TO-15	VOA	CASR_SV	COLUMBIA ANALYTICAL SERVICES, SIMI VALLEY, CA		AIR	NONE	000	REG	A	4	06/10/2011 15:11
1755	N6247008D1000	0097		CHERRY_POINT_MCAS	OU1-USTSG03-11B	NONE	VOA	TO-15	VOA	CASR_SV	COLUMBIA ANALYTICAL SERVICES, SIMI VALLEY, CA		AIR	NONE	000	REG	A	4	06/10/2011 15:11
1756	N6247008D1000	0097		CHERRY_POINT_MCAS	OU1-USTSG03-11B	NONE	VOA	TO-15	VOA	CASR_SV	COLUMBIA ANALYTICAL SERVICES, SIMI VALLEY, CA		AIR	NONE	000	REG	A	4	06/10/2011 15:11
1757	N6247008D1000	0097		CHERRY_POINT_MCAS	OU1-USTSG03-11B	NONE	VOA	TO-15	VOA	CASR_SV	COLUMBIA ANALYTICAL SERVICES, SIMI VALLEY, CA		AIR	NONE	000	REG	A	4	06/10/2011 15:11
1758	N6247008D1000	0097		CHERRY_POINT_MCAS	OU1-USTSG03-11B	NONE	VOA	TO-15	VOA	CASR_SV	COLUMBIA ANALYTICAL SERVICES, SIMI VALLEY, CA		AIR	NONE	000	REG	A	4	06/10/2011 15:11
1759	N6247008D1000	0097		CHERRY_POINT_MCAS	OU1-USTSG03-11B	NONE	VOA	TO-15	VOA	CASR_SV	COLUMBIA ANALYTICAL SERVICES, SIMI VALLEY, CA		AIR	NONE	000	REG	A	4	06/10/2011 15:11
1760	N6247008D1000	0097		CHERRY_POINT_MCAS	OU1-USTSG03-11B	NONE	VOA	TO-15	VOA	CASR_SV	COLUMBIA ANALYTICAL SERVICES, SIMI VALLEY, CA		AIR	NONE	000	REG	A	4	06/10/2011 15:11
1761	N6247008D1000	0097		CHERRY_POINT_MCAS	OU1-USTSG03-11B	NONE	VOA	TO-15	VOA	CASR_SV	COLUMBIA ANALYTICAL SERVICES, SIMI VALLEY, CA		AIR	NONE	000	REG	A	4	06/10/2011 15:11
1762	N6247008D1000	0097		CHERRY_POINT_MCAS	OU1-USTSG03-11B	NONE	VOA	TO-15	VOA	CASR_SV	COLUMBIA ANALYTICAL SERVICES, SIMI VALLEY, CA		AIR	NONE	000	REG	A	4	06/10/2011 15:11
1763	N6247008D1000	0097		CHERRY_POINT_MCAS	OU1-USTSG03-11B	NONE	VOA	TO-15	VOA	CASR_SV	COLUMBIA ANALYTICAL SERVICES, SIMI VALLEY, CA		AIR	NONE	000	REG	A	4	06/10/2011 15:11
1764	N6247008D1000	0097		CHERRY_POINT_MCAS	OU1-USTSG03-11B	NONE	VOA	TO-15	VOA	CASR_SV	COLUMBIA ANALYTICAL SERVICES, SIMI VALLEY, CA		AIR	NONE	000	REG	A	4	06/10/2011 15:11
1765	N6247008D1000	0097		CHERRY_POINT_MCAS	OU1-USTSG03-11B	NONE	VOA	TO-15	VOA	CASR_SV	COLUMBIA ANALYTICAL SERVICES, SIMI VALLEY, CA		AIR	NONE	000	REG	A	4	06/10/2011 15:11
1766	N6247008D1000	0097		CHERRY_POINT_MCAS	OU1-USTSG03-11B	NONE	VOA	TO-15	VOA	CASR_SV	COLUMBIA ANALYTICAL SERVICES, SIMI VALLEY, CA		AIR	NONE	000	REG	A	4	06/10/2011 15:11
1767	N6247008D1000	0097		CHERRY_POINT_MCAS	OU1-USTSG03-11B	NONE	VOA	TO-15	VOA	CASR_SV	COLUMBIA ANALYTICAL SERVICES, SIMI VALLEY, CA		AIR	NONE	000	REG	A	4	06/10/2011 15:11
1768	N6247008D1000	0097		CHERRY_POINT_MCAS	OU1-USTSG03-11B	NONE	VOA	TO-15	VOA	CASR_SV	COLUMBIA ANALYTICAL SERVICES, SIMI VALLEY, CA		AIR	NONE	000	REG	A	4	06/10/2011 15:11
1769	N6247008D1000	0097		CHERRY_POINT_MCAS	OU1-USTSG03-11B	NONE	VOA	TO-15	VOA	CASR_SV	COLUMBIA ANALYTICAL SERVICES, SIMI VALLEY, CA		AIR	NONE	000	REG	A	4	06/10/2011 15:11
1770	N6247008D1000	0097		CHERRY_POINT_MCAS	OU1-USTSG03-11B	NONE	VOA	TO-15	VOA	CASR_SV	COLUMBIA ANALYTICAL SERVICES, SIMI VALLEY, CA		AIR	NONE	000	REG	A	4	06/10/2011 15:11
1771	N6247008D1000	0097		CHERRY_POINT_MCAS	OU1-USTSG03-11B	NONE	VOA	TO-15	VOA	CASR_SV	COLUMBIA ANALYTICAL SERVICES, SIMI VALLEY, CA		AIR	NONE	000	REG	A	4	06/10/2011 15:11
1772	N6247008D1000	0097		CHERRY_POINT_MCAS	OU1-USTSG03-11B	NONE	VOA	TO-15	VOA	CASR_SV	COLUMBIA ANALYTICAL SERVICES, SIMI VALLEY, CA		AIR	NONE	000	REG	A	4	06/10/2011 15:11
1773	N6247008D1000	0097		CHERRY_POINT_MCAS	OU1-USTSG03-11B	NONE	VOA	TO-15	VOA	CASR_SV	COLUMBIA ANALYTICAL SERVICES, SIMI VALLEY, CA		AIR	NONE	000	REG	A	4	06/10/2011 15:11
1774	N6247008D1000	0097		CHERRY_POINT_MCAS	OU1-USTSG03-11B	NONE	VOA	TO-15	VOA	CASR_SV	COLUMBIA ANALYTICAL SERVICES, SIMI VALLEY, CA		AIR	NONE	000	REG	A	4	06/10/2011 15:11
1775	N6247008D1000	0097		CHERRY_POINT_MCAS	OU1-USTSG03-11B	NONE	VOA	TO-15	VOA	CASR_SV	COLUMBIA ANALYTICAL SERVICES, SIMI VALLEY, CA		AIR	NONE	000	REG	A	4	06/10/2011 15:11
1776	N6247008D1000	0097		CHERRY_POINT_MCAS	OU1-USTSG03-11B	NONE	VOA	TO-15	VOA	CASR_SV	COLUMBIA ANALYTICAL SERVICES, SIMI VALLEY, CA		AIR	NONE	000	REG	A	4	06/10/2011 15:11
1777	N6247008D1000	0097		CHERRY_POINT_MCAS	OU1-USTSG03-11B	NONE	VOA	TO-15	VOA	CASR_SV	COLUMBIA ANALYTICAL SERVICES, SIMI VALLEY, CA		AIR	NONE	000	REG	A	4	06/10/2011 15:11
1778	N6247008D1000	0097		CHERRY_POINT_MCAS	OU1-USTSG03-11B	NONE	VOA	TO-15	VOA	CASR_SV	COLUMBIA ANALYTICAL SERVICES, SIMI VALLEY, CA		AIR	NONE	000	REG	A	4	06/10/2011 15:11
1779	N6247008D1000	0097		CHERRY_POINT_MCAS	OU1-USTSG03-11B	NONE	VOA	TO-15	VOA	CASR_SV	COLUMBIA ANALYTICAL SERVICES, SIMI VALLEY, CA		AIR	NONE	000	REG	A	4	06/10/2011 15:11
1780	N6247008D1000	0097		CHERRY_POINT_MCAS	OU1-USTSG03-11B	NONE	VOA	TO-15	VOA	CASR_SV	COLUMBIA ANALYTICAL SERVICES, SIMI VALLEY, CA		AIR	NONE	000	REG	A	4	06/10/2011 15:11
1781	N6247008D1000	0097		CHERRY_POINT_MCAS	OU1-USTSG03-11B	NONE	VOA	TO-15	VOA	CASR_SV	COLUMBIA ANALYTICAL SERVICES, SIMI VALLEY, CA		AIR	NONE	000	REG	A	4	06/10/2011 15:11
1782	N6247008D1000	0097		CHERRY_POINT_MCAS	OU1-USTSG03-11B	NONE	VOA	TO-15	VOA	CASR_SV	COLUMBIA ANALYTICAL SERVICES, SIMI VALLEY, CA		AIR	NONE	000	REG	A	4	06/10/2011 15:11
1783	N6247008D1000	0097		CHERRY_POINT_MCAS	OU1-USTSG03-11B	NONE	VOA	TO-15	VOA	CASR_SV	COLUMBIA ANALYTICAL SERVICES, SIMI VALLEY, CA		AIR	NONE	000	REG	A	4	06/10/2011 15:11
1784	N6247008D1000	0097		CHERRY_POINT_MCAS	OU1-52IA12-11B	NONE	VOA	TO-15	VOA	CASR_SV	COLUMBIA ANALYTICAL SERVICES, SIMI VALLEY, CA		AIR	NONE	000	REG	A	4	06/07/2011 10:35
1785	N6247008D1000	0097		CHERRY_POINT_MCAS	OU1-52IA12-11B	NONE	VOA	TO-15	VOA	CASR_SV	COLUMBIA ANALYTICAL SERVICES, SIMI VALLEY, CA		AIR	NONE	000	REG	A	4	06/07/2011 10:35
1786	N6247008D1000	0097		CHERRY_POINT_MCAS	OU1-52IA12-11B	NONE	VOA	TO-15	VOA	CASR_SV	COLUMBIA ANALYTICAL SERVICES, SIMI VALLEY, CA		AIR	NONE	000	REG	A	4	06/07/2011 10:35
1787	N6247008D1000	0097		CHERRY_POINT_MCAS	OU1-52IA12-11B	NONE	VOA	TO-15	VOA	CASR_SV	COLUMBIA ANALYTICAL SERVICES, SIMI VALLEY, CA		AIR	NONE	000	REG	A	4	06/07/2011 10:35
1788	N6247008D1000	0097		CHERRY_POINT_MCAS	OU1-52IA12-11B	NONE	VOA	TO-15	VOA	CASR_SV	COLUMBIA ANALYTICAL SERVICES, SIMI VALLEY, CA		AIR	NONE	000	REG	A	4	06/07/2011 10:35
1789	N6247008D1000	0097		CHERRY_POINT_MCAS	OU1-52IA12-11B	NONE	VOA	TO-15	VOA	CASR_SV	COLUMBIA ANALYTICAL SERVICES, SIMI VALLEY, CA		AIR	NONE	000	REG	A	4	06/07/2011 10:35
1790	N6247008D1000	0097		CHERRY_POINT_MCAS	OU1-52IA12-11B	NONE	VOA	TO-15	VOA	CASR_SV	COLUMBIA ANALYTICAL SERVICES, SIMI VALLEY, CA		AIR	NONE	DL1	REG	A	4	06/07/2011 10:35
1791	N6247008D1000	0097		CHERRY_POINT_MCAS	OU1-52IA12-11B	NONE	VOA	TO-15	VOA	CASR_SV	COLUMBIA ANALYTICAL SERVICES, SIMI VALLEY, CA		AIR	NONE	000	REG	A	4	06/07/2011 10:35
1792	N6247008D1000	0097		CHERRY_POINT_MCAS	OU1-52IA12-11B	NONE	VOA	TO-15	VOA	CASR_SV	COLUMBIA ANALYTICAL SERVICES, SIMI VALLEY, CA		AIR	NONE	000	REG	A	4	06/07/2011 10:35
1793	N6247008D1000	0097		CHERRY_POINT_MCAS	OU1-52IA12-11B	NONE	VOA	TO-15	VOA	CASR_SV	COLUMBIA ANALYTICAL SERVICES, SIMI VALLEY, CA		AIR	NONE	000	REG	A	4	06/07/2011 10:35

	A	B	C	D	E	F	G	H	I	J	K	L	M	N	O	P	Q	R	S
1	CONTRACT_ID	DO_CTO_NUMBER	PHASE	INSTALLATION_ID	SAMPLE_NAME	CH2M_CODE	ANALYSIS_GROUP	ANALYTICAL_METHOD	PRC_CODE	LAB_CODE	LAB_NAME	LEACHATE_METHOD	SAMPLE_BASIS	EXTRACTION_METHOD	RESULT_TYPE	LAB_QC_TYPE	SAMPLE_MEDIUM	QC_LEVEL	DATETIME_COLLECTED
1794	N6247008D1000	0097		CHERRY_POINT_MCAS	OU1-52IA12-11B	NONE	VOA	TO-15	VOA	CASR_SV	COLUMBIA ANALYTICAL SERVICES, SIMI VALLEY, CA		AIR	NONE	000	REG	A	4	06/07/2011 10:35
1795	N6247008D1000	0097		CHERRY_POINT_MCAS	OU1-52IA12-11B	NONE	VOA	TO-15	VOA	CASR_SV	COLUMBIA ANALYTICAL SERVICES, SIMI VALLEY, CA		AIR	NONE	000	REG	A	4	06/07/2011 10:35
1796	N6247008D1000	0097		CHERRY_POINT_MCAS	OU1-52IA12-11B	NONE	VOA	TO-15	VOA	CASR_SV	COLUMBIA ANALYTICAL SERVICES, SIMI VALLEY, CA		AIR	NONE	000	REG	A	4	06/07/2011 10:35
1797	N6247008D1000	0097		CHERRY_POINT_MCAS	OU1-52IA12-11B	NONE	VOA	TO-15	VOA	CASR_SV	COLUMBIA ANALYTICAL SERVICES, SIMI VALLEY, CA		AIR	NONE	000	REG	A	4	06/07/2011 10:35
1798	N6247008D1000	0097		CHERRY_POINT_MCAS	OU1-52IA12-11B	NONE	VOA	TO-15	VOA	CASR_SV	COLUMBIA ANALYTICAL SERVICES, SIMI VALLEY, CA		AIR	NONE	000	REG	A	4	06/07/2011 10:35
1799	N6247008D1000	0097		CHERRY_POINT_MCAS	OU1-52IA12-11B	NONE	VOA	TO-15	VOA	CASR_SV	COLUMBIA ANALYTICAL SERVICES, SIMI VALLEY, CA		AIR	NONE	000	REG	A	4	06/07/2011 10:35
1800	N6247008D1000	0097		CHERRY_POINT_MCAS	OU1-52IA12-11B	NONE	VOA	TO-15	VOA	CASR_SV	COLUMBIA ANALYTICAL SERVICES, SIMI VALLEY, CA		AIR	NONE	000	REG	A	4	06/07/2011 10:35
1801	N6247008D1000	0097		CHERRY_POINT_MCAS	OU1-52IA12-11B	NONE	VOA	TO-15	VOA	CASR_SV	COLUMBIA ANALYTICAL SERVICES, SIMI VALLEY, CA		AIR	NONE	000	REG	A	4	06/07/2011 10:35
1802	N6247008D1000	0097		CHERRY_POINT_MCAS	OU1-52IA13-11B	NONE	VOA	TO-15	VOA	CASR_SV	COLUMBIA ANALYTICAL SERVICES, SIMI VALLEY, CA		AIR	NONE	000	REG	A	4	06/07/2011 10:40
1803	N6247008D1000	0097		CHERRY_POINT_MCAS	OU1-52IA13-11B	NONE	VOA	TO-15	VOA	CASR_SV	COLUMBIA ANALYTICAL SERVICES, SIMI VALLEY, CA		AIR	NONE	000	REG	A	4	06/07/2011 10:40
1804	N6247008D1000	0097		CHERRY_POINT_MCAS	OU1-52IA13-11B	NONE	VOA	TO-15	VOA	CASR_SV	COLUMBIA ANALYTICAL SERVICES, SIMI VALLEY, CA		AIR	NONE	000	REG	A	4	06/07/2011 10:40
1805	N6247008D1000	0097		CHERRY_POINT_MCAS	OU1-52IA13-11B	NONE	VOA	TO-15	VOA	CASR_SV	COLUMBIA ANALYTICAL SERVICES, SIMI VALLEY, CA		AIR	NONE	000	REG	A	4	06/07/2011 10:40
1806	N6247008D1000	0097		CHERRY_POINT_MCAS	OU1-52IA13-11B	NONE	VOA	TO-15	VOA	CASR_SV	COLUMBIA ANALYTICAL SERVICES, SIMI VALLEY, CA		AIR	NONE	000	REG	A	4	06/07/2011 10:40
1807	N6247008D1000	0097		CHERRY_POINT_MCAS	OU1-52IA13-11B	NONE	VOA	TO-15	VOA	CASR_SV	COLUMBIA ANALYTICAL SERVICES, SIMI VALLEY, CA		AIR	NONE	000	REG	A	4	06/07/2011 10:40
1808	N6247008D1000	0097		CHERRY_POINT_MCAS	OU1-52IA13-11B	NONE	VOA	TO-15	VOA	CASR_SV	COLUMBIA ANALYTICAL SERVICES, SIMI VALLEY, CA		AIR	NONE	DL1	REG	A	4	06/07/2011 10:40
1809	N6247008D1000	0097		CHERRY_POINT_MCAS	OU1-52IA13-11B	NONE	VOA	TO-15	VOA	CASR_SV	COLUMBIA ANALYTICAL SERVICES, SIMI VALLEY, CA		AIR	NONE	000	REG	A	4	06/07/2011 10:40
1810	N6247008D1000	0097		CHERRY_POINT_MCAS	OU1-52IA13-11B	NONE	VOA	TO-15	VOA	CASR_SV	COLUMBIA ANALYTICAL SERVICES, SIMI VALLEY, CA		AIR	NONE	000	REG	A	4	06/07/2011 10:40
1811	N6247008D1000	0097		CHERRY_POINT_MCAS	OU1-52IA13-11B	NONE	VOA	TO-15	VOA	CASR_SV	COLUMBIA ANALYTICAL SERVICES, SIMI VALLEY, CA		AIR	NONE	000	REG	A	4	06/07/2011 10:40
1812	N6247008D1000	0097		CHERRY_POINT_MCAS	OU1-52IA13-11B	NONE	VOA	TO-15	VOA	CASR_SV	COLUMBIA ANALYTICAL SERVICES, SIMI VALLEY, CA		AIR	NONE	000	REG	A	4	06/07/2011 10:40
1813	N6247008D1000	0097		CHERRY_POINT_MCAS	OU1-52IA13-11B	NONE	VOA	TO-15	VOA	CASR_SV	COLUMBIA ANALYTICAL SERVICES, SIMI VALLEY, CA		AIR	NONE	000	REG	A	4	06/07/2011 10:40
1814	N6247008D1000	0097		CHERRY_POINT_MCAS	OU1-52IA13-11B	NONE	VOA	TO-15	VOA	CASR_SV	COLUMBIA ANALYTICAL SERVICES, SIMI VALLEY, CA		AIR	NONE	000	REG	A	4	06/07/2011 10:40
1815	N6247008D1000	0097		CHERRY_POINT_MCAS	OU1-52IA13-11B	NONE	VOA	TO-15	VOA	CASR_SV	COLUMBIA ANALYTICAL SERVICES, SIMI VALLEY, CA		AIR	NONE	000	REG	A	4	06/07/2011 10:40
1816	N6247008D1000	0097		CHERRY_POINT_MCAS	OU1-52IA13-11B	NONE	VOA	TO-15	VOA	CASR_SV	COLUMBIA ANALYTICAL SERVICES, SIMI VALLEY, CA		AIR	NONE	000	REG	A	4	06/07/2011 10:40
1817	N6247008D1000	0097		CHERRY_POINT_MCAS	OU1-52IA13-11B	NONE	VOA	TO-15	VOA	CASR_SV	COLUMBIA ANALYTICAL SERVICES, SIMI VALLEY, CA		AIR	NONE	000	REG	A	4	06/07/2011 10:40
1818	N6247008D1000	0097		CHERRY_POINT_MCAS	OU1-52IA13-11B	NONE	VOA	TO-15	VOA	CASR_SV	COLUMBIA ANALYTICAL SERVICES, SIMI VALLEY, CA		AIR	NONE	000	REG	A	4	06/07/2011 10:40
1819	N6247008D1000	0097		CHERRY_POINT_MCAS	OU1-52IA13-11B	NONE	VOA	TO-15	VOA	CASR_SV	COLUMBIA ANALYTICAL SERVICES, SIMI VALLEY, CA		AIR	NONE	000	REG	A	4	06/07/2011 10:40
1820	N6247008D1000	0097		CHERRY_POINT_MCAS	OU1-52IA15-11B	NONE	VOA	TO-15	VOA	CASR_SV	COLUMBIA ANALYTICAL SERVICES, SIMI VALLEY, CA		AIR	NONE	000	REG	A	4	06/07/2011 10:05
1821	N6247008D1000	0097		CHERRY_POINT_MCAS	OU1-52IA15-11B	NONE	VOA	TO-15	VOA	CASR_SV	COLUMBIA ANALYTICAL SERVICES, SIMI VALLEY, CA		AIR	NONE	000	REG	A	4	06/07/2011 10:05
1822	N6247008D1000	0097		CHERRY_POINT_MCAS	OU1-52IA15-11B	NONE	VOA	TO-15	VOA	CASR_SV	COLUMBIA ANALYTICAL SERVICES, SIMI VALLEY, CA		AIR	NONE	000	REG	A	4	06/07/2011 10:05
1823	N6247008D1000	0097		CHERRY_POINT_MCAS	OU1-52IA15-11B	NONE	VOA	TO-15	VOA	CASR_SV	COLUMBIA ANALYTICAL SERVICES, SIMI VALLEY, CA		AIR	NONE	000	REG	A	4	06/07/2011 10:05
1824	N6247008D1000	0097		CHERRY_POINT_MCAS	OU1-52IA15-11B	NONE	VOA	TO-15	VOA	CASR_SV	COLUMBIA ANALYTICAL SERVICES, SIMI VALLEY, CA		AIR	NONE	000	REG	A	4	06/07/2011 10:05
1825	N6247008D1000	0097		CHERRY_POINT_MCAS	OU1-52IA15-11B	NONE	VOA	TO-15	VOA	CASR_SV	COLUMBIA ANALYTICAL SERVICES, SIMI VALLEY, CA		AIR	NONE	000	REG	A	4	06/07/2011 10:05
1826	N6247008D1000	0097		CHERRY_POINT_MCAS	OU1-52IA15-11B	NONE	VOA	TO-15	VOA	CASR_SV	COLUMBIA ANALYTICAL SERVICES, SIMI VALLEY, CA		AIR	NONE	000	REG	A	4	06/07/2011 10:05
1827	N6247008D1000	0097		CHERRY_POINT_MCAS	OU1-52IA15-11B	NONE	VOA	TO-15	VOA	CASR_SV	COLUMBIA ANALYTICAL SERVICES, SIMI VALLEY, CA		AIR	NONE	000	REG	A	4	06/07/2011 10:05
1828	N6247008D1000	0097		CHERRY_POINT_MCAS	OU1-52IA15-11B	NONE	VOA	TO-15	VOA	CASR_SV	COLUMBIA ANALYTICAL SERVICES, SIMI VALLEY, CA		AIR	NONE	000	REG	A	4	06/07/2011 10:05
1829	N6247008D1000	0097		CHERRY_POINT_MCAS	OU1-52IA15-11B	NONE	VOA	TO-15	VOA	CASR_SV	COLUMBIA ANALYTICAL SERVICES, SIMI VALLEY, CA		AIR	NONE	000	REG	A	4	06/07/2011 10:05
1830	N6247008D1000	0097		CHERRY_POINT_MCAS	OU1-52IA15-11B	NONE	VOA	TO-15	VOA	CASR_SV	COLUMBIA ANALYTICAL SERVICES, SIMI VALLEY, CA		AIR	NONE	000	REG	A	4	06/07/2011 10:05
1831	N6247008D1000	0097		CHERRY_POINT_MCAS	OU1-52IA15-11B	NONE	VOA	TO-15	VOA	CASR_SV	COLUMBIA ANALYTICAL SERVICES, SIMI VALLEY, CA		AIR	NONE	000	REG	A	4	06/07/2011 10:05
1832	N6247008D1000	0097		CHERRY_POINT_MCAS	OU1-52IA15-11B	NONE	VOA	TO-15	VOA	CASR_SV	COLUMBIA ANALYTICAL SERVICES, SIMI VALLEY, CA		AIR	NONE	000	REG	A	4	06/07/2011 10:05
1833	N6247008D1000	0097		CHERRY_POINT_MCAS	OU1-52IA15-11B	NONE	VOA	TO-15	VOA	CASR_SV	COLUMBIA ANALYTICAL SERVICES, SIMI VALLEY, CA		AIR	NONE	000	REG	A	4	06/07/2011 10:05
1834	N6247008D1000	0097		CHERRY_POINT_MCAS	OU1-52IA15-11B	NONE	VOA	TO-15	VOA	CASR_SV	COLUMBIA ANALYTICAL SERVICES, SIMI VALLEY, CA		AIR	NONE	000	REG	A	4	06/07/2011 10:05
1835	N6247008D1000	0097		CHERRY_POINT_MCAS	OU1-52IA15-11B	NONE	VOA	TO-15	VOA	CASR_SV	COLUMBIA ANALYTICAL SERVICES, SIMI VALLEY, CA		AIR	NONE	000	REG	A	4	06/07/2011 10:05
1836	N6247008D1000	0097		CHERRY_POINT_MCAS	OU1-52IA15-11B	NONE	VOA	TO-15	VOA	CASR_SV	COLUMBIA ANALYTICAL SERVICES, SIMI VALLEY, CA		AIR	NONE	000	REG	A	4	06/07/2011 10:05
1837	N6247008D1000	0097		CHERRY_POINT_MCAS	OU1-52IA15-11B	NONE	VOA	TO-15	VOA	CASR_SV	COLUMBIA ANALYTICAL SERVICES, SIMI VALLEY, CA		AIR	NONE	000	REG	A	4	06/07/2011 10:05
1838	N6247008D1000	0097		CHERRY_POINT_MCAS	OU1-52IA15-D-11B	NONE	VOA	TO-15	VOA	CASR_SV	COLUMBIA ANALYTICAL SERVICES, SIMI VALLEY, CA		AIR	NONE	000	REG	A	4	06/07/2011 10:05
1839	N6247008D1000	0097		CHERRY_POINT_MCAS	OU1-52IA15-D-11B	NONE	VOA	TO-15	VOA	CASR_SV	COLUMBIA ANALYTICAL SERVICES, SIMI VALLEY, CA		AIR	NONE	000	REG	A	4	06/07/2011 10:05
1840	N6247008D1000	0097		CHERRY_POINT_MCAS	OU1-52IA15-D-11B	NONE	VOA	TO-15	VOA	CASR_SV	COLUMBIA ANALYTICAL SERVICES, SIMI VALLEY, CA		AIR	NONE	000	REG	A	4	06/07/2011 10:05
1841	N6247008D1000	0097		CHERRY_POINT_MCAS	OU1-52IA15-D-11B	NONE	VOA	TO-15	VOA	CASR_SV	COLUMBIA ANALYTICAL SERVICES, SIMI VALLEY, CA		AIR	NONE	000	REG	A	4	06/07/2011 10:05
1842	N6247008D1000	0097		CHERRY_POINT_MCAS	OU1-52IA15-D-11B	NONE	VOA	TO-15	VOA	CASR_SV	COLUMBIA ANALYTICAL SERVICES, SIMI VALLEY, CA		AIR	NONE	000	REG	A	4	06/07/2011 10:05
1843	N6247008D1000	0097		CHERRY_POINT_MCAS	OU1-52IA15-D-11B	NONE	VOA	TO-15	VOA	CASR_SV	COLUMBIA ANALYTICAL SERVICES, SIMI VALLEY, CA		AIR	NONE	000	REG	A	4	06/07/2011 10:05
1844	N6247008D1000	0097		CHERRY_POINT_MCAS	OU1-52IA15-D-11B	NONE	VOA	TO-15	VOA	CASR_SV	COLUMBIA ANALYTICAL SERVICES, SIMI VALLEY, CA		AIR	NONE	000	REG	A	4	06/07/2011 10:05
1845	N6247008D1000	0097		CHERRY_POINT_MCAS	OU1-52IA15-D-11B	NONE	VOA	TO-15	VOA	CASR_SV	COLUMBIA ANALYTICAL SERVICES, SIMI VALLEY, CA		AIR	NONE	000	REG	A	4	06/07/2011 10:05
1846	N6247008D1000	0097		CHERRY_POINT_MCAS	OU1-52IA15-D-11B	NONE	VOA	TO-15	VOA	CASR_SV	COLUMBIA ANALYTICAL SERVICES, SIMI VALLEY, CA		AIR	NONE	000	REG	A	4	06/07/2011 10:05
1847	N6247008D1000	0097		CHERRY_POINT_MCAS	OU1-52IA15-D-11B	NONE	VOA	TO-15	VOA	CASR_SV	COLUMBIA ANALYTICAL SERVICES, SIMI VALLEY, CA		AIR	NONE	000	REG	A	4	06/07/2011 10:05
1848	N6247008D1000	0097		CHERRY_POINT_MCAS	OU1-52IA15-D-11B	NONE	VOA	TO-15	VOA	CASR_SV	COLUMBIA ANALYTICAL SERVICES, SIMI VALLEY, CA		AIR	NONE	000	REG	A	4	06/07/2011 10:05
1849	N6247008D1000	0097		CHERRY_POINT_MCAS	OU1-52IA15-D-11B	NONE	VOA	TO-15	VOA	CASR_SV	COLUMBIA ANALYTICAL SERVICES, SIMI VALLEY, CA		AIR	NONE	000	REG	A	4	06/07/2011 10:05
1850	N6247008D1000	0097		CHERRY_POINT_MCAS	OU1-52IA15-D-11B	NONE	VOA	TO-15	VOA	CASR_SV	COLUMBIA ANALYTICAL SERVICES, SIMI VALLEY, CA		AIR	NONE	000	REG	A	4	06/07/2011 10:05
1851	N6247008D1000	0097		CHERRY_POINT_MCAS	OU1-52IA15-D-11B	NONE	VOA	TO-15	VOA	CASR_SV	COLUMBIA ANALYTICAL SERVICES, SIMI VALLEY, CA		AIR	NONE	000	REG	A	4	06/07/2011 10:05
1852	N6247008D1000	0097		CHERRY_POINT_MCAS	OU1-52IA15-D-11B	NONE	VOA	TO-15	VOA	CASR_SV	COLUMBIA ANALYTICAL SERVICES, SIMI VALLEY, CA		AIR	NONE	000	REG	A	4	06/07/2011 10:05
1853	N6247008D1000	0097		CHERRY_POINT_MCAS	OU1-52IA15-D-11B	NONE	VOA	TO-15	VOA	CASR_SV	COLUMBIA ANALYTICAL SERVICES, SIMI VALLEY, CA		AIR	NONE	000	REG	A	4	06/07/2011 10:05
1854	N6247008D1000	0097		CHERRY_POINT_MCAS	OU1-52IA15-D-11B	NONE	VOA	TO-15	VOA	CASR_SV	COLUMBIA ANALYTICAL SERVICES, SIMI VALLEY, CA		AIR	NONE	000	REG	A	4	06/07/2011 10:05
1855	N6247008D1000	0097		CHERRY_POINT_MCAS	OU1-52IA15-D-11B	NONE	VOA	TO-15	VOA	CASR_SV	COLUMBIA ANALYTICAL SERVICES, SIMI VALLEY, CA		AIR	NONE	000	REG	A	4	06/07/2011 10:05
1856	N6247008D1000	0097		CHERRY_POINT_MCAS	OU1-USTIA01-11B	NONE	VOA	TO-15	VOA	CASR_SV	COLUMBIA ANALYTICAL SERVICES, SIMI VALLEY, CA		AIR	NONE	000	REG	A	4	06/07/2011 11:45
1857	N6247008D1000	0097		CHERRY_POINT_MCAS	OU1-USTIA01-11B	NONE	VOA	TO-15	VOA	CASR_SV	COLUMBIA ANALYTICAL SERVICES, SIMI VALLEY, CA		AIR	NONE	000	REG	A	4	06/07/2011 11:45
1858	N6247008D1000	0097		CHERRY_POINT_MCAS	OU1-USTIA01-11B	NONE	VOA	TO-15	VOA	CASR_SV	COLUMBIA ANALYTICAL SERVICES, SIMI VALLEY, CA		AIR	NONE	000	REG	A	4	06/07/2011 11:45
1859	N6247008D1000	0097		CHERRY_POINT_MCAS	OU1-USTIA01-11B	NONE	VOA	TO-15	VOA	CASR_SV	COLUMBIA ANALYTICAL SERVICES, SIMI VALLEY, CA		AIR	NONE	000	REG	A	4	06/07/2011 11:45
1860	N6247008D1000	0097		CHERRY_POINT_MCAS	OU1-USTIA01-11B	NONE	VOA	TO-15	VOA	CASR_SV	COLUMBIA ANALYTICAL SERVICES, SIMI VALLEY, CA		AIR	NONE	000	REG	A	4	06/07/2011 11:45
1861	N6247008D1000	0097		CHERRY_POINT_MCAS	OU1-USTIA01-11B	NONE	VOA	TO-15	VOA	CASR_SV	COLUMBIA ANALYTICAL SERVICES, SIMI VALLEY, CA		AIR	NONE	000	REG	A	4	06/07/2011 11:45
1862	N6247008D1000	0097		CHERRY_POINT_MCAS	OU1-USTIA01-11B	NONE	VOA	TO-15	VOA	CASR_SV	COLUMBIA ANALYTICAL SERVICES, SIMI VALLEY, CA		AIR	NONE	000	REG	A	4	06/07/2011 11:45
1863	N6247008D1000	0097		CHERRY_POINT_MCAS	OU1-USTIA01-11B	NONE	VOA	TO-15	VOA	CASR_SV	COLUMBIA ANALYTICAL SERVICES, SIMI VALLEY, CA		AIR	NONE	000	REG	A	4	06/07/2011 11:45
1864	N6247008D1000	0097		CHERRY_POINT_MCAS	OU1-USTIA01-11B	NONE	VOA	TO-15	VOA	CASR_SV	COLUMBIA ANALYTICAL SERVICES, SIMI VALLEY, CA		AIR	NONE	000	REG	A	4	06/07/2011 11:45
1865	N6247008D1000	0097		CHERRY_POINT_MCAS	OU1-USTIA01-11B	NONE	VOA	TO-15	VOA	CASR_SV	COLUMBIA ANALYTICAL SERVICES, SIMI VALLEY, CA		AIR	NONE	000	REG	A	4	06/07/2011 11:45
1866	N6247008D1000	0097		CHERRY_POINT_MCAS	OU1-USTIA01-11B	NONE	VOA	TO-15	VOA	CASR_SV	COLUMBIA ANALYTICAL SERVICES, SIMI VALLEY, CA		AIR	NONE	000	REG	A	4	06/07/2011 11:45
1867	N6247008D1000	0097		CHERRY_POINT_MCAS	OU1-USTIA01-11B	NONE	VOA	TO-15	VOA	CASR_SV	COLUMBIA ANALYTICAL SERVICES, SIMI VALLEY, CA		AIR	NONE	000	REG	A	4	06/07/2011 11:45
1868	N6247008D1000	0097		CHERRY_POINT_MCAS	OU1-USTIA01-11B	NONE	VOA	TO-15	VOA	CASR_SV	COLUMBIA ANALYTICAL SERVICES, SIMI VALLEY, CA		AIR	NONE	000	REG	A	4	06/07/2011 11:45
1869	N6247008D1000	0097		CHERRY_POINT_MCAS	OU1-USTIA01-11B	NONE	VOA	TO-15	VOA	CASR_SV	COLUMBIA ANALYTICAL SERVICES, SIMI VALLEY, CA		AIR	NONE	000	REG	A	4	06/07/2011 11:45
1870	N6247008D1000	0097		CHERRY_POINT_MCAS	OU1-USTIA01-11B	NONE	VOA	TO-15	VOA	CASR_SV	COLUMBIA ANALYTICAL SERVICES, SIMI VALLEY, CA		AIR	NONE	000	REG	A	4	06/07/2011 11:45
1871	N6247008D1000	0097		CHERRY_POINT_MCAS	OU1-USTIA01-11B	NONE	VOA	TO-15	VOA	CASR_SV	COLUMBIA ANALYTICAL SERVICES, SIMI VALLEY, CA		AIR	NONE	000	REG	A	4	06/07/2011 11:45
1872	N6247008D1000	0097		CHERRY_POINT_MCAS	OU1-USTIA01-11B	NONE	VOA	TO-15	VOA	CASR_SV	COLUMBIA ANALYTICAL SERVICES, SIMI VALLEY, CA		AIR	NONE	000	REG	A	4	06/07/2011 11:45
1873	N6247008D1000	0097		CHERRY_POINT_MCAS	OU1-USTIA01-11B	NONE	VOA	TO-15	VOA	CASR_SV	COLUMBIA ANALYTICAL SERVICES, SIMI VALLEY, CA		AIR	NONE	000	REG	A	4	06/07/2011 11:45
1874	N6247008D1000	0097		CHERRY_POINT_MCAS	OU1-USTIA01-11B	NONE	VOA	TO-15	VOA	CASR_SV	COLUMBIA ANALYTICAL SERVICES, SIMI VALLEY, CA		AIR	NONE	000	REG	A	4	06/07/2011 11:45
1875	N6247008D1000	0097		CHERRY_POINT_MCAS	OU1-USTIA01-11B	NONE	VOA	TO-15	VOA	CASR_SV	COLUMBIA ANALYTICAL SERVICES, SIMI VALLEY, CA		AIR	NONE	000	REG	A	4	06/07/2011 11:45
1876	N6247008D1000	0097		CHERRY_POINT_MCAS	OU1-USTIA01-11B	NONE	VOA	TO-15	VOA	CASR_SV	COLUMBIA ANALYTICAL SERVICES, SIMI VALLEY, CA		AIR	NONE	000	REG	A	4	06/07/2011 11:45
1877	N6247008D1000	0097		CHERRY_POINT_MCAS	OU1-USTIA01-11B	NONE	VOA	TO-15	VOA	CASR_SV	COLUMBIA ANALYTICAL SERVICES, SIMI VALLEY, CA		AIR	NONE	000	REG	A	4	06/07/2011 11:45
1878	N6247008D1000	0097		CHERRY_POINT_MCAS	OU1-USTIA01-11B	NONE	VOA	TO-15	VOA	CASR_SV	COLUMBIA ANALYTICAL SERVICES, SIMI VALLEY, CA		AIR	NONE	000	REG	A	4	06/07/2011 11:45
1879	N6247008D1000	0097		CHERRY_POINT_MCAS	OU1-USTIA01-11B	NONE	VOA	TO-15	VOA	CASR_SV	COLUMBIA ANALYTICAL SERVICES, SIMI VALLEY, CA		AIR	NONE	000	REG	A	4	06/07/2011 11:45
1880	N6247008D1000	0097		CHERRY_POINT_MCAS	OU1-USTIA01-11B	NONE	VOA	TO-15	VOA	CASR_SV	COLUMBIA ANALYTICAL SERVICES, SIMI VALLEY, CA		AIR	NONE	000	REG	A	4	06/07/2011 11:45
1881	N6247008D1000	0097		CHERRY_POINT_MCAS	OU1-USTIA01-11B	NONE	VOA	TO-15	VOA	CASR_SV	COLUMBIA ANALYTICAL SERVICES, SIMI VALLEY, CA		AIR	NONE	000	REG	A	4	06/07/2011 11:45
1882	N6247008D1000	0097		CHERRY_POINT_MCAS	OU1-USTIA01-11B	NONE	VOA	TO-15	VOA	CASR_SV	COLUMBIA ANALYTICAL SERVICES, SIMI VALLEY, CA		AIR	NONE	000	REG	A	4	06/07/2011 11:45
1883	N6247008D1000	0097		CHERRY_POINT_MCAS	OU1-USTIA01-11B	NONE	VOA	TO-15	VOA	CASR_SV	COLUMBIA ANALYTICAL SERVICES, SIMI VALLEY, CA		AIR	NONE	000	REG	A	4	06/07/2011 11:45
1884	N6247008D1000	0097		CHERRY_POINT_MCAS	OU1-USTIA01-11B	NONE	VOA	TO-15	VOA	CASR_SV	COLUMBIA ANALYTICAL SERVICES, SIMI VALLEY, CA		AIR	NONE	000	REG	A	4	06/07/2011 11:45
1885	N6247008D1000	0097		CHERRY_POINT_MCAS	OU1-USTIA01-11B	NONE	VOA	TO-15	VOA	CASR_SV	COLUMBIA ANALYTICAL SERVICES, SIMI VALLEY, CA		AIR	NONE	000	REG	A	4	06/07/2011 11:45
1886	N6247008D1000	0097		CHERRY_POINT_MCAS	OU1-USTIA01-11B	NONE	VOA	TO-15	VOA	CASR_SV	COLUMBIA ANALYTICAL SERVICES, SIMI VALLEY, CA		AIR	NONE	000	REG	A	4	06/07/2011 11:45
1887	N6247008D1000	0097		CHERRY_POINT_MCAS	OU1-USTIA01-11B	NONE	VOA	TO-15	VOA	CASR_SV	COLUMBIA ANALYTICAL SERVICES, SIMI VALLEY, CA		AIR	NONE	000	REG	A	4	06/07/2011 11:45
1888	N6247008D1000	0097		CHERRY_POINT_MCAS	OU1-USTIA01-11B	NONE	VOA	TO-15	VOA	CASR_SV	COLUMBIA ANALYTICAL SERVICES, SIMI VALLEY, CA		AIR	NONE	000	REG	A	4	06/07/2011 11:45
1889	N6247008D1000	0097		CHERRY_POINT_MCAS	OU1-USTIA01-11B	NONE	VOA	TO-15	VOA	CASR_SV	COLUMBIA ANALYTICAL SERVICES, SIMI VALLEY, CA		AIR	NONE	000	REG	A	4	06/07/2011 11:45
1890	N6247008D1000	0097		CHERRY_POINT_MCAS	OU1-USTIA01-11B	NONE	VOA	TO-15	VOA	CASR_SV	COLUMBIA ANALYTICAL SERVICES, SIMI VALLEY, CA		AIR	NONE	000	REG	A	4	06/07/2011 11:45
1891	N6247008D1000	0097		CHERRY_POINT_MCAS	OU1-USTIA01-11B	NONE	VOA	TO-15	VOA	CASR_SV	COLUMBIA ANALYTICAL SERVICES, SIMI VALLEY, CA		AIR	NONE	000	REG	A	4	06/07/2011 11:45
1892	N6247008D1000	0097		CHERRY_POINT_MCAS	OU1-USTIA01-11B	NONE	VOA	TO-15	VOA	CASR_SV	COLUMBIA ANALYTICAL SERVICES, SIMI VALLEY, CA		AIR	NONE	000	REG	A	4	06/07/2011 11:45
1893	N6247008D1000	0097		CHERRY_POINT_MCAS	OU1-USTIA01-11B	NONE	VOA	TO-15	VOA	CASR_SV	COLUMBIA ANALYTICAL SERVICES, SIMI VALLEY, CA		AIR	NONE	000	REG	A	4	06/07/2011 11:45
1894	N6247008D1000	0097		CHERRY_POINT_MCAS	OU1-USTIA01-11B	NONE	VOA	TO-15	VOA	CASR_SV	COLUMBIA ANALYTICAL SERVICES, SIMI VALLEY, CA		AIR	NONE	000	REG	A	4	06/07/2011 11:45
1895	N6247008D1000	0097		CHERRY_POINT_MCAS	OU1-USTIA01-11B	NONE	VOA	TO-15	VOA	CASR_SV	COLUMBIA ANALYTICAL SERVICES, SIMI VALLEY, CA		AIR	NONE	000	REG	A	4	06/07/2011 11:45
1896	N6247008D1000	0097		CHERRY_POINT_MCAS	OU1-USTIA01-11B	NONE	VOA	TO-15	VOA	CASR_SV	COLUMBIA ANALYTICAL SERVICES, SIMI VALLEY, CA		AIR	NONE	000	REG	A	4	06/07/2011 11:45
1897	N6247008D1000	0097		CHERRY_POINT_MCAS	OU1-USTIA01-11B	NONE	VOA	TO-15	VOA	CASR_SV	COLUMBIA ANALYTICAL SERVICES, SIMI VALLEY, CA		AIR	NONE	000	REG	A	4	06/07/2011 11:45
1898	N6247008D1000	0097		CHERRY_POINT_MCAS	OU1-USTIA01-11B	NONE	VOA	TO-15	VOA	CASR_SV	COLUMBIA ANALYTICAL SERVICES, SIMI VALLEY, CA		AIR	NONE	000	REG	A	4	06/07/2011 11:45
1899	N6247008D1000	0097		CHERRY_POINT_MCAS	OU1-USTIA01-11B	NONE	VOA	TO-15	VOA	CASR_SV	COLUMBIA ANALYTICAL SERVICES, SIMI VALLEY, CA		AIR	NONE	000	REG	A	4	06/07/2011 11:45
1900	N6247008D1000	0097		CHERRY_POINT_MCAS	OU1-USTIA01-11B	NONE	VOA	TO-15	VOA	CASR_SV	COLUMBIA ANALYTICAL SERVICES, SIMI VALLEY, CA		AIR	NONE	000	REG	A	4	06/07/2011 11:45
1901	N6247008D1000	0097		CHERRY_POINT_MCAS	OU1-USTIA01-11B	NONE	VOA	TO-15	VOA	CASR_SV	COLUMBIA ANALYTICAL SERVICES, SIMI VALLEY, CA		AIR	NONE	000	REG	A	4	06/07/2011 11:45
1902	N6247008D1000	0097		CHERRY_POINT_MCAS	OU1-USTIA01-11B	NONE	VOA	TO-15	VOA	CASR_SV	COLUMBIA ANALYTICAL SERVICES, SIMI VALLEY, CA		AIR	NONE	000	REG	A	4	06/07/2011 11:45
1903	N6247008D1000	0097		CHERRY_POINT_MCAS	OU1-USTIA01-11B	NONE	VOA	TO-15	VOA	CASR_SV	COLUMBIA ANALYTICAL SERVICES, SIMI VALLEY, CA		AIR	NONE	000	REG	A	4	06/07/2011 11:45
1904	N6247008D1000	0097		CHERRY_POINT_MCAS	OU1-USTIA01-11B	NONE	VOA	TO-15	VOA	CASR_SV	COLUMBIA ANALYTICAL SERVICES, SIMI VALLEY, CA		AIR	NONE	000	REG	A	4	06/07/2011 11:45
1905	N6247008D1000	0097		CHERRY_POINT_MCAS	OU1-USTIA01-11B	NONE	VOA	TO-15	VOA	CASR_SV	COLUMBIA ANALYTICAL SERVICES, SIMI VALLEY, CA		AIR	NONE	000	REG	A	4	06/07/2011 11:45

	A	B	C	D	E	F	G	H	I	J	K	L	M	N	O	P	Q	R	S
1	CONTRACT_ID	DO_CTO_NUMBER	PHASE	INSTALLATION_ID	SAMPLE_NAME	CH2M_CODE	ANALYSIS_GROUP	ANALYTICAL_METHOD	PRC_CODE	LAB_CODE	LAB_NAME	LEACHATE_METHOD	SAMPLE_BASIS	EXTRACTION_METHOD	RESULT_TYPE	LAB_QC_TYPE	SAMPLE_MEDIUM	QC_LEVEL	DATETIME_COLLECTED
1906	N6247008D1000	0097		CHERRY_POINT_MCAS	OU1-USTIA01-11B	NONE	VOA	TO-15	VOA	CASR_SV	COLUMBIA ANALYTICAL SERVICES, SIMI VALLEY, CA		AIR	NONE	000	REG	A	4	06/07/2011 11:45
1907	N6247008D1000	0097		CHERRY_POINT_MCAS	OU1-USTIA01-11B	NONE	VOA	TO-15	VOA	CASR_SV	COLUMBIA ANALYTICAL SERVICES, SIMI VALLEY, CA		AIR	NONE	000	REG	A	4	06/07/2011 11:45
1908	N6247008D1000	0097		CHERRY_POINT_MCAS	OU1-USTIA01-11B	NONE	VOA	TO-15	VOA	CASR_SV	COLUMBIA ANALYTICAL SERVICES, SIMI VALLEY, CA		AIR	NONE	000	REG	A	4	06/07/2011 11:45
1909	N6247008D1000	0097		CHERRY_POINT_MCAS	OU1-USTIA01-11B	NONE	VOA	TO-15	VOA	CASR_SV	COLUMBIA ANALYTICAL SERVICES, SIMI VALLEY, CA		AIR	NONE	000	REG	A	4	06/07/2011 11:45
1910	N6247008D1000	0097		CHERRY_POINT_MCAS	OU1-USTIA01-11B	NONE	VOA	TO-15	VOA	CASR_SV	COLUMBIA ANALYTICAL SERVICES, SIMI VALLEY, CA		AIR	NONE	000	REG	A	4	06/07/2011 11:45
1911	N6247008D1000	0097		CHERRY_POINT_MCAS	OU1-USTIA01-11B	NONE	VOA	TO-15	VOA	CASR_SV	COLUMBIA ANALYTICAL SERVICES, SIMI VALLEY, CA		AIR	NONE	000	REG	A	4	06/07/2011 11:45
1912	N6247008D1000	0097		CHERRY_POINT_MCAS	OU1-USTIA01-11B	NONE	VOA	TO-15	VOA	CASR_SV	COLUMBIA ANALYTICAL SERVICES, SIMI VALLEY, CA		AIR	NONE	000	REG	A	4	06/07/2011 11:45
1913	N6247008D1000	0097		CHERRY_POINT_MCAS	OU1-USTIA01-11B	NONE	VOA	TO-15	VOA	CASR_SV	COLUMBIA ANALYTICAL SERVICES, SIMI VALLEY, CA		AIR	NONE	000	REG	A	4	06/07/2011 11:45
1914	N6247008D1000	0097		CHERRY_POINT_MCAS	OU1-USTIA01-11B	NONE	VOA	TO-15	VOA	CASR_SV	COLUMBIA ANALYTICAL SERVICES, SIMI VALLEY, CA		AIR	NONE	000	REG	A	4	06/07/2011 11:45
1915	N6247008D1000	0097		CHERRY_POINT_MCAS	OU1-USTIA01-11B	NONE	VOA	TO-15	VOA	CASR_SV	COLUMBIA ANALYTICAL SERVICES, SIMI VALLEY, CA		AIR	NONE	000	REG	A	4	06/07/2011 11:45
1916	N6247008D1000	0097		CHERRY_POINT_MCAS	OU1-USTIA01-11B	NONE	VOA	TO-15	VOA	CASR_SV	COLUMBIA ANALYTICAL SERVICES, SIMI VALLEY, CA		AIR	NONE	000	REG	A	4	06/07/2011 11:45
1917	N6247008D1000	0097		CHERRY_POINT_MCAS	OU1-USTIA01-11B	NONE	VOA	TO-15	VOA	CASR_SV	COLUMBIA ANALYTICAL SERVICES, SIMI VALLEY, CA		AIR	NONE	000	REG	A	4	06/07/2011 11:45
1918	N6247008D1000	0097		CHERRY_POINT_MCAS	OU1-USTIA01-11B	NONE	VOA	TO-15	VOA	CASR_SV	COLUMBIA ANALYTICAL SERVICES, SIMI VALLEY, CA		AIR	NONE	000	REG	A	4	06/07/2011 11:45
1919	N6247008D1000	0097		CHERRY_POINT_MCAS	OU1-USTIA01-11B	NONE	VOA	TO-15	VOA	CASR_SV	COLUMBIA ANALYTICAL SERVICES, SIMI VALLEY, CA		AIR	NONE	000	REG	A	4	06/07/2011 11:45
1920	N6247008D1000	0097		CHERRY_POINT_MCAS	OU1-USTIA01-11B	NONE	VOA	TO-15	VOA	CASR_SV	COLUMBIA ANALYTICAL SERVICES, SIMI VALLEY, CA		AIR	NONE	000	REG	A	4	06/07/2011 11:45
1921	N6247008D1000	0097		CHERRY_POINT_MCAS	OU1-USTIA01-11B	NONE	VOA	TO-15	VOA	CASR_SV	COLUMBIA ANALYTICAL SERVICES, SIMI VALLEY, CA		AIR	NONE	000	REG	A	4	06/07/2011 11:45
1922	N6247008D1000	0097		CHERRY_POINT_MCAS	OU1-USTIA01-11B	NONE	VOA	TO-15	VOA	CASR_SV	COLUMBIA ANALYTICAL SERVICES, SIMI VALLEY, CA		AIR	NONE	000	REG	A	4	06/07/2011 11:45
1923	N6247008D1000	0097		CHERRY_POINT_MCAS	OU1-USTIA01-11B	NONE	VOA	TO-15	VOA	CASR_SV	COLUMBIA ANALYTICAL SERVICES, SIMI VALLEY, CA		AIR	NONE	000	REG	A	4	06/07/2011 11:45
1924	N6247008D1000	0097		CHERRY_POINT_MCAS	OU1-USTIA01-11B	NONE	VOA	TO-15	VOA	CASR_SV	COLUMBIA ANALYTICAL SERVICES, SIMI VALLEY, CA		AIR	NONE	000	REG	A	4	06/07/2011 11:45
1925	N6247008D1000	0097		CHERRY_POINT_MCAS	OU1-USTIA01-11B	NONE	VOA	TO-15	VOA	CASR_SV	COLUMBIA ANALYTICAL SERVICES, SIMI VALLEY, CA		AIR	NONE	000	REG	A	4	06/07/2011 11:45
1926	N6247008D1000	0097		CHERRY_POINT_MCAS	OU1-USTIA01-11B	NONE	VOA	TO-15	VOA	CASR_SV	COLUMBIA ANALYTICAL SERVICES, SIMI VALLEY, CA		AIR	NONE	000	REG	A	4	06/07/2011 11:45
1927	N6247008D1000	0097		CHERRY_POINT_MCAS	OU1-USTIA01-11B	NONE	VOA	TO-15	VOA	CASR_SV	COLUMBIA ANALYTICAL SERVICES, SIMI VALLEY, CA		AIR	NONE	000	REG	A	4	06/07/2011 11:45
1928	N6247008D1000	0097		CHERRY_POINT_MCAS	OU1-USTIA01-11B	NONE	VOA	TO-15	VOA	CASR_SV	COLUMBIA ANALYTICAL SERVICES, SIMI VALLEY, CA		AIR	NONE	000	REG	A	4	06/07/2011 11:45
1929	N6247008D1000	0097		CHERRY_POINT_MCAS	OU1-USTIA01-11B	NONE	VOA	TO-15	VOA	CASR_SV	COLUMBIA ANALYTICAL SERVICES, SIMI VALLEY, CA		AIR	NONE	000	REG	A	4	06/07/2011 11:45
1930	N6247008D1000	0097		CHERRY_POINT_MCAS	OU1-USTIA01-11B	NONE	VOA	TO-15	VOA	CASR_SV	COLUMBIA ANALYTICAL SERVICES, SIMI VALLEY, CA		AIR	NONE	000	REG	A	4	06/07/2011 11:45
1931	N6247008D1000	0097		CHERRY_POINT_MCAS	OU1-USTIA01-11B	NONE	VOA	TO-15	VOA	CASR_SV	COLUMBIA ANALYTICAL SERVICES, SIMI VALLEY, CA		AIR	NONE	000	REG	A	4	06/07/2011 11:45
1932	N6247008D1000	0097		CHERRY_POINT_MCAS	OU1-USTIA01-11B	NONE	VOA	TO-15	VOA	CASR_SV	COLUMBIA ANALYTICAL SERVICES, SIMI VALLEY, CA		AIR	NONE	000	REG	A	4	06/07/2011 11:45
1933	N6247008D1000	0097		CHERRY_POINT_MCAS	OU1-USTIA01-11B	NONE	VOA	TO-15	VOA	CASR_SV	COLUMBIA ANALYTICAL SERVICES, SIMI VALLEY, CA		AIR	NONE	000	REG	A	4	06/07/2011 11:45
1934	N6247008D1000	0097		CHERRY_POINT_MCAS	OU1-USTIA01-11B	NONE	VOA	TO-15	VOA	CASR_SV	COLUMBIA ANALYTICAL SERVICES, SIMI VALLEY, CA		AIR	NONE	000	LR	A	4	06/07/2011 11:45
1935	N6247008D1000	0097		CHERRY_POINT_MCAS	OU1-USTIA01-11B	NONE	VOA	TO-15	VOA	CASR_SV	COLUMBIA ANALYTICAL SERVICES, SIMI VALLEY, CA		AIR	NONE	000	LR	A	4	06/07/2011 11:45
1936	N6247008D1000	0097		CHERRY_POINT_MCAS	OU1-USTIA01-11B	NONE	VOA	TO-15	VOA	CASR_SV	COLUMBIA ANALYTICAL SERVICES, SIMI VALLEY, CA		AIR	NONE	000	LR	A	4	06/07/2011 11:45
1937	N6247008D1000	0097		CHERRY_POINT_MCAS	OU1-USTIA01-11B	NONE	VOA	TO-15	VOA	CASR_SV	COLUMBIA ANALYTICAL SERVICES, SIMI VALLEY, CA		AIR	NONE	000	LR	A	4	06/07/2011 11:45
1938	N6247008D1000	0097		CHERRY_POINT_MCAS	OU1-USTIA01-11B	NONE	VOA	TO-15	VOA	CASR_SV	COLUMBIA ANALYTICAL SERVICES, SIMI VALLEY, CA		AIR	NONE	000	LR	A	4	06/07/2011 11:45
1939	N6247008D1000	0097		CHERRY_POINT_MCAS	OU1-USTIA01-11B	NONE	VOA	TO-15	VOA	CASR_SV	COLUMBIA ANALYTICAL SERVICES, SIMI VALLEY, CA		AIR	NONE	000	LR	A	4	06/07/2011 11:45
1940	N6247008D1000	0097		CHERRY_POINT_MCAS	OU1-USTIA01-11B	NONE	VOA	TO-15	VOA	CASR_SV	COLUMBIA ANALYTICAL SERVICES, SIMI VALLEY, CA		AIR	NONE	000	LR	A	4	06/07/2011 11:45
1941	N6247008D1000	0097		CHERRY_POINT_MCAS	OU1-USTIA01-11B	NONE	VOA	TO-15	VOA	CASR_SV	COLUMBIA ANALYTICAL SERVICES, SIMI VALLEY, CA		AIR	NONE	000	LR	A	4	06/07/2011 11:45
1942	N6247008D1000	0097		CHERRY_POINT_MCAS	OU1-USTIA01-11B	NONE	VOA	TO-15	VOA	CASR_SV	COLUMBIA ANALYTICAL SERVICES, SIMI VALLEY, CA		AIR	NONE	000	LR	A	4	06/07/2011 11:45
1943	N6247008D1000	0097		CHERRY_POINT_MCAS	OU1-USTIA01-11B	NONE	VOA	TO-15	VOA	CASR_SV	COLUMBIA ANALYTICAL SERVICES, SIMI VALLEY, CA		AIR	NONE	000	LR	A	4	06/07/2011 11:45
1944	N6247008D1000	0097		CHERRY_POINT_MCAS	OU1-USTIA01-11B	NONE	VOA	TO-15	VOA	CASR_SV	COLUMBIA ANALYTICAL SERVICES, SIMI VALLEY, CA		AIR	NONE	000	LR	A	4	06/07/2011 11:45
1945	N6247008D1000	0097		CHERRY_POINT_MCAS	OU1-USTIA01-11B	NONE	VOA	TO-15	VOA	CASR_SV	COLUMBIA ANALYTICAL SERVICES, SIMI VALLEY, CA		AIR	NONE	000	LR	A	4	06/07/2011 11:45
1946	N6247008D1000	0097		CHERRY_POINT_MCAS	OU1-USTIA01-11B	NONE	VOA	TO-15	VOA	CASR_SV	COLUMBIA ANALYTICAL SERVICES, SIMI VALLEY, CA		AIR	NONE	000	LR	A	4	06/07/2011 11:45
1947	N6247008D1000	0097		CHERRY_POINT_MCAS	OU1-USTIA01-11B	NONE	VOA	TO-15	VOA	CASR_SV	COLUMBIA ANALYTICAL SERVICES, SIMI VALLEY, CA		AIR	NONE	000	LR	A	4	06/07/2011 11:45
1948	N6247008D1000	0097		CHERRY_POINT_MCAS	OU1-USTIA01-11B	NONE	VOA	TO-15	VOA	CASR_SV	COLUMBIA ANALYTICAL SERVICES, SIMI VALLEY, CA		AIR	NONE	000	LR	A	4	06/07/2011 11:45
1949	N6247008D1000	0097		CHERRY_POINT_MCAS	OU1-USTIA01-11B	NONE	VOA	TO-15	VOA	CASR_SV	COLUMBIA ANALYTICAL SERVICES, SIMI VALLEY, CA		AIR	NONE	000	LR	A	4	06/07/2011 11:45
1950	N6247008D1000	0097		CHERRY_POINT_MCAS	OU1-USTIA01-11B	NONE	VOA	TO-15	VOA	CASR_SV	COLUMBIA ANALYTICAL SERVICES, SIMI VALLEY, CA		AIR	NONE	000	LR	A	4	06/07/2011 11:45
1951	N6247008D1000	0097		CHERRY_POINT_MCAS	OU1-USTIA01-11B	NONE	VOA	TO-15	VOA	CASR_SV	COLUMBIA ANALYTICAL SERVICES, SIMI VALLEY, CA		AIR	NONE	000	LR	A	4	06/07/2011 11:45
1952	N6247008D1000	0097		CHERRY_POINT_MCAS	OU1-USTIA01-11B	NONE	VOA	TO-15	VOA	CASR_SV	COLUMBIA ANALYTICAL SERVICES, SIMI VALLEY, CA		AIR	NONE	000	LR	A	4	06/07/2011 11:45
1953	N6247008D1000	0097		CHERRY_POINT_MCAS	OU1-USTIA01-11B	NONE	VOA	TO-15	VOA	CASR_SV	COLUMBIA ANALYTICAL SERVICES, SIMI VALLEY, CA		AIR	NONE	000	LR	A	4	06/07/2011 11:45
1954	N6247008D1000	0097		CHERRY_POINT_MCAS	OU1-USTIA01-11B	NONE	VOA	TO-15	VOA	CASR_SV	COLUMBIA ANALYTICAL SERVICES, SIMI VALLEY, CA		AIR	NONE	000	LR	A	4	06/07/2011 11:45
1955	N6247008D1000	0097		CHERRY_POINT_MCAS	OU1-USTIA01-11B	NONE	VOA	TO-15	VOA	CASR_SV	COLUMBIA ANALYTICAL SERVICES, SIMI VALLEY, CA		AIR	NONE	000	LR	A	4	06/07/2011 11:45
1956	N6247008D1000	0097		CHERRY_POINT_MCAS	OU1-USTIA01-11B	NONE	VOA	TO-15	VOA	CASR_SV	COLUMBIA ANALYTICAL SERVICES, SIMI VALLEY, CA		AIR	NONE	000	LR	A	4	06/07/2011 11:45
1957	N6247008D1000	0097		CHERRY_POINT_MCAS	OU1-USTIA01-11B	NONE	VOA	TO-15	VOA	CASR_SV	COLUMBIA ANALYTICAL SERVICES, SIMI VALLEY, CA		AIR	NONE	000	LR	A	4	06/07/2011 11:45
1958	N6247008D1000	0097		CHERRY_POINT_MCAS	OU1-USTIA01-11B	NONE	VOA	TO-15	VOA	CASR_SV	COLUMBIA ANALYTICAL SERVICES, SIMI VALLEY, CA		AIR	NONE	000	LR	A	4	06/07/2011 11:45
1959	N6247008D1000	0097		CHERRY_POINT_MCAS	OU1-USTIA01-11B	NONE	VOA	TO-15	VOA	CASR_SV	COLUMBIA ANALYTICAL SERVICES, SIMI VALLEY, CA		AIR	NONE	000	LR	A	4	06/07/2011 11:45
1960	N6247008D1000	0097		CHERRY_POINT_MCAS	OU1-USTIA01-11B	NONE	VOA	TO-15	VOA	CASR_SV	COLUMBIA ANALYTICAL SERVICES, SIMI VALLEY, CA		AIR	NONE	000	LR	A	4	06/07/2011 11:45
1961	N6247008D1000	0097		CHERRY_POINT_MCAS	OU1-USTIA01-11B	NONE	VOA	TO-15	VOA	CASR_SV	COLUMBIA ANALYTICAL SERVICES, SIMI VALLEY, CA		AIR	NONE	000	LR	A	4	06/07/2011 11:45
1962	N6247008D1000	0097		CHERRY_POINT_MCAS	OU1-USTIA01-11B	NONE	VOA	TO-15	VOA	CASR_SV	COLUMBIA ANALYTICAL SERVICES, SIMI VALLEY, CA		AIR	NONE	000	LR	A	4	06/07/2011 11:45
1963	N6247008D1000	0097		CHERRY_POINT_MCAS	OU1-USTIA01-11B	NONE	VOA	TO-15	VOA	CASR_SV	COLUMBIA ANALYTICAL SERVICES, SIMI VALLEY, CA		AIR	NONE	000	LR	A	4	06/07/2011 11:45
1964	N6247008D1000	0097		CHERRY_POINT_MCAS	OU1-USTIA01-11B	NONE	VOA	TO-15	VOA	CASR_SV	COLUMBIA ANALYTICAL SERVICES, SIMI VALLEY, CA		AIR	NONE	000	LR	A	4	06/07/2011 11:45
1965	N6247008D1000	0097		CHERRY_POINT_MCAS	OU1-USTIA01-11B	NONE	VOA	TO-15	VOA	CASR_SV	COLUMBIA ANALYTICAL SERVICES, SIMI VALLEY, CA		AIR	NONE	000	LR	A	4	06/07/2011 11:45
1966	N6247008D1000	0097		CHERRY_POINT_MCAS	OU1-USTIA01-11B	NONE	VOA	TO-15	VOA	CASR_SV	COLUMBIA ANALYTICAL SERVICES, SIMI VALLEY, CA		AIR	NONE	000	LR	A	4	06/07/2011 11:45
1967	N6247008D1000	0097		CHERRY_POINT_MCAS	OU1-USTIA01-11B	NONE	VOA	TO-15	VOA	CASR_SV	COLUMBIA ANALYTICAL SERVICES, SIMI VALLEY, CA		AIR	NONE	000	LR	A	4	06/07/2011 11:45
1968	N6247008D1000	0097		CHERRY_POINT_MCAS	OU1-USTIA01-11B	NONE	VOA	TO-15	VOA	CASR_SV	COLUMBIA ANALYTICAL SERVICES, SIMI VALLEY, CA		AIR	NONE	000	LR	A	4	06/07/2011 11:45
1969	N6247008D1000	0097		CHERRY_POINT_MCAS	OU1-USTIA01-11B	NONE	VOA	TO-15	VOA	CASR_SV	COLUMBIA ANALYTICAL SERVICES, SIMI VALLEY, CA		AIR	NONE	000	LR	A	4	06/07/2011 11:45
1970	N6247008D1000	0097		CHERRY_POINT_MCAS	OU1-USTIA01-11B	NONE	VOA	TO-15	VOA	CASR_SV	COLUMBIA ANALYTICAL SERVICES, SIMI VALLEY, CA		AIR	NONE	000	LR	A	4	06/07/2011 11:45
1971	N6247008D1000	0097		CHERRY_POINT_MCAS	OU1-USTIA01-11B	NONE	VOA	TO-15	VOA	CASR_SV	COLUMBIA ANALYTICAL SERVICES, SIMI VALLEY, CA		AIR	NONE	000	LR	A	4	06/07/2011 11:45
1972	N6247008D1000	0097		CHERRY_POINT_MCAS	OU1-USTIA01-11B	NONE	VOA	TO-15	VOA	CASR_SV	COLUMBIA ANALYTICAL SERVICES, SIMI VALLEY, CA		AIR	NONE	000	LR	A	4	06/07/2011 11:45
1973	N6247008D1000	0097		CHERRY_POINT_MCAS	OU1-USTIA01-11B	NONE	VOA	TO-15	VOA	CASR_SV	COLUMBIA ANALYTICAL SERVICES, SIMI VALLEY, CA		AIR	NONE	000	LR	A	4	06/07/2011 11:45
1974	N6247008D1000	0097		CHERRY_POINT_MCAS	OU1-USTIA01-11B	NONE	VOA	TO-15	VOA	CASR_SV	COLUMBIA ANALYTICAL SERVICES, SIMI VALLEY, CA		AIR	NONE	000	LR	A	4	06/07/2011 11:45
1975	N6247008D1000	0097		CHERRY_POINT_MCAS	OU1-USTIA01-11B	NONE	VOA	TO-15	VOA	CASR_SV	COLUMBIA ANALYTICAL SERVICES, SIMI VALLEY, CA		AIR	NONE	000	LR	A	4	06/07/2011 11:45
1976	N6247008D1000	0097		CHERRY_POINT_MCAS	OU1-USTIA01-11B	NONE	VOA	TO-15	VOA	CASR_SV	COLUMBIA ANALYTICAL SERVICES, SIMI VALLEY, CA		AIR	NONE	000	LR	A	4	06/07/2011 11:45
1977	N6247008D1000	0097		CHERRY_POINT_MCAS	OU1-USTIA01-11B	NONE	VOA	TO-15	VOA	CASR_SV	COLUMBIA ANALYTICAL SERVICES, SIMI VALLEY, CA		AIR	NONE	000	LR	A	4	06/07/2011 11:45
1978	N6247008D1000	0097		CHERRY_POINT_MCAS	OU1-USTIA01-11B	NONE	VOA	TO-15	VOA	CASR_SV	COLUMBIA ANALYTICAL SERVICES, SIMI VALLEY, CA		AIR	NONE	000	LR	A	4	06/07/2011 11:45
1979	N6247008D1000	0097		CHERRY_POINT_MCAS	OU1-USTIA01-11B	NONE	VOA	TO-15	VOA	CASR_SV	COLUMBIA ANALYTICAL SERVICES, SIMI VALLEY, CA		AIR	NONE	000	LR	A	4	06/07/2011 11:45
1980	N6247008D1000	0097		CHERRY_POINT_MCAS	OU1-USTIA01-11B	NONE	VOA	TO-15	VOA	CASR_SV	COLUMBIA ANALYTICAL SERVICES, SIMI VALLEY, CA		AIR	NONE	000	LR	A	4	06/07/2011 11:45
1981	N6247008D1000	0097		CHERRY_POINT_MCAS	OU1-USTIA01-11B	NONE	VOA	TO-15	VOA	CASR_SV	COLUMBIA ANALYTICAL SERVICES, SIMI VALLEY, CA		AIR	NONE	000	LR	A	4	06/07/2011 11:45
1982	N6247008D1000	0097		CHERRY_POINT_MCAS	OU1-USTIA01-11B	NONE	VOA	TO-15	VOA	CASR_SV	COLUMBIA ANALYTICAL SERVICES, SIMI VALLEY, CA		AIR	NONE	000	LR	A	4	06/07/2011 11:45
1983	N6247008D1000	0097		CHERRY_POINT_MCAS	OU1-USTIA01-11B	NONE	VOA	TO-15	VOA	CASR_SV	COLUMBIA ANALYTICAL SERVICES, SIMI VALLEY, CA		AIR	NONE	000	LR	A	4	06/07/2011 11:45
1984	N6247008D1000	0097		CHERRY_POINT_MCAS	OU1-USTIA01-11B	NONE	VOA	TO-15	VOA	CASR_SV	COLUMBIA ANALYTICAL SERVICES, SIMI VALLEY, CA		AIR	NONE	000	LR	A	4	06/07/2011 11:45
1985	N6247008D1000	0097		CHERRY_POINT_MCAS	OU1-USTIA01-11B	NONE	VOA	TO-15	VOA	CASR_SV	COLUMBIA ANALYTICAL SERVICES, SIMI VALLEY, CA		AIR	NONE	000	LR	A	4	06/07/2011 11:45
1986	N6247008D1000	0097		CHERRY_POINT_MCAS	OU1-USTIA01-11B	NONE	VOA	TO-15	VOA	CASR_SV	COLUMBIA ANALYTICAL SERVICES, SIMI VALLEY, CA		AIR	NONE	000	LR	A	4	06/07/2011 11:45
1987	N6247008D1000	0097		CHERRY_POINT_MCAS	OU1-USTIA01-11B	NONE	VOA	TO-15	VOA	CASR_SV	COLUMBIA ANALYTICAL SERVICES, SIMI VALLEY, CA		AIR	NONE	000	LR	A	4	06/07/2011 11:45
1988	N6247008D1000	0097		CHERRY_POINT_MCAS	OU1-USTIA01-11B	NONE	VOA	TO-15	VOA	CASR_SV	COLUMBIA ANALYTICAL SERVICES, SIMI VALLEY, CA		AIR	NONE	000	LR	A	4	06/07/2011 11:45
1989	N6247008D1000	0097		CHERRY_POINT_MCAS	OU1-USTIA01-11B	NONE	VOA	TO-15	VOA	CASR_SV	COLUMBIA ANALYTICAL SERVICES, SIMI VALLEY, CA		AIR	NONE	000	LR	A	4	06/07/2011 11:45
1990	N6247008D1000	0097		CHERRY_POINT_MCAS	OU1-USTIA01-11B	NONE	VOA	TO-15	VOA	CASR_SV	COLUMBIA ANALYTICAL SERVICES, SIMI VALLEY, CA		AIR	NONE	000	LR	A	4	06/07/2011 11:45
1991	N6247008D1000	0097		CHERRY_POINT_MCAS	OU1-USTIA01-11B	NONE	VOA	TO-15	VOA	CASR_SV	COLUMBIA ANALYTICAL SERVICES, SIMI VALLEY, CA		AIR	NONE	000	LR	A	4	06/07/2011 11:45
1992	N6247008D1000	0097		CHERRY_POINT_MCAS	OU1-USTIA01-11B	NONE	VOA	TO-15	VOA	CASR_SV	COLUMBIA ANALYTICAL SERVICES, SIMI VALLEY, CA		AIR	NONE	000	LR	A	4	06/07/2011 11:45
1993	N6247008D1000	0097		CHERRY_POINT_MCAS	OU1-USTIA01-11B	NONE	VOA	TO-15	VOA	CASR_SV	COLUMBIA ANALYTICAL SERVICES, SIMI VALLEY, CA		AIR	NONE	000	LR	A	4	06/07/2011 11:45
1994	N6247008D1000	0097		CHERRY_POINT_MCAS	OU1-USTIA01-11B	NONE	VOA	TO-15	VOA	CASR_SV	COLUMBIA ANALYTICAL SERVICES, SIMI VALLEY, CA		AIR	NONE	000	LR	A	4	06/07/2011 11:45
1995	N6247008D1000	0097		CHERRY_POINT_MCAS	OU1-USTIA01-11B	NONE	VOA	TO-15	VOA	CASR_SV	COLUMBIA ANALYTICAL SERVICES, SIMI VALLEY, CA		AIR	NONE	000	LR	A	4	06/07/2011 11:45
1996	N6247008D1000	0097		CHERRY_POINT_MCAS	OU1-USTIA01-11B	NONE	VOA	TO-15	VOA	CASR_SV	COLUMBIA ANALYTICAL SERVICES, SIMI VALLEY, CA		AIR	NONE	000	LR	A	4	06/07/2011 11:45
1997	N6247008D1000	0097		CHERRY_POINT_MCAS	OU1-USTIA01-11B	NONE	VOA	TO-15	VOA	CASR_SV	COLUMBIA ANALYTICAL SERVICES, SIMI VALLEY, CA		AIR	NONE	000	LR	A	4	06/07/2011 11:45
1998	N6247008D1000	0097		CHERRY_POINT_MCAS	OU1-USTIA01-11B	NONE	VOA	TO-15	VOA	CASR_SV	COLUMBIA ANALYTICAL SERVICES, SIMI VALLEY, CA		AIR	NONE	000	LR	A	4	06/07/2011 11:45
1999	N6247008D1000	0097		CHERRY_POINT_MCAS	OU1-USTIA01-11B	NONE	VOA	TO-15	VOA	CASR_SV	COLUMBIA ANALYTICAL SERVICES, SIMI VALLEY, CA		AIR	NONE	000	LR	A	4	06/07/2011 11:45
2000	N6247008D1000	0097		CHERRY_POINT_MCAS	OU1-USTIA01-11B	NONE	VOA	TO-15	VOA	CASR_SV	COLUMBIA ANALYTICAL SERVICES, SIMI VALLEY, CA		AIR	NONE	000	LR	A	4	06/07/2011 11:45
2001	N6247008D1000	0097		CHERRY_POINT_MCAS	OU1-USTIA01-11B	NONE	VOA	TO-15	VOA	CASR_SV	COLUMBIA ANALYTICAL SERVICES, SIMI VALLEY, CA		AIR	NONE	000	LR	A	4	06/07/2011 11:45
2002	N6247008D1000	0097		CHERRY_POINT_MCAS	OU1-USTIA01-11B	NONE	VOA	TO-15	VOA	CASR_SV	COLUMBIA ANALYTICAL SERVICES, SIMI VALLEY, CA		AIR	NONE	000	LR	A	4	06/07/2011 11:45
2003	N6247008D1000	0097		CHERRY_POINT_MCAS	OU1-USTIA01-11B	NONE	VOA	TO-15	VOA	CASR_SV	COLUMBIA ANALYTICAL SERVICES, SIMI VALLEY, CA		AIR	NONE	000	LR	A	4	06/07/2011 11:45
2004	N6247008D1000	0097		CHERRY_POINT_MCAS	OU1-USTIA01-11B	NONE	VOA	TO-15	VOA	CASR_SV	COLUMBIA ANALYTICAL SERVICES, SIMI VALLEY, CA		AIR	NONE	000	LR	A	4	06/07/2011 11:45
2005	N6247008D1000	0097		CHERRY_POINT_MCAS	OU1-USTIA01-11B	NONE	VOA	TO-15	VOA	CASR_SV	COLUMBIA ANALYTICAL SERVICES, SIMI VALLEY, CA		AIR	NONE	000	LR	A	4	06/07/2011 11:45
2006	N6247008D1000	0097		CHERRY_POINT_MCAS	OU1-USTIA01-11B	NONE	VOA	TO-15	VOA	CASR_SV	COLUMBIA ANALYTICAL SERVICES, SIMI VALLEY, CA		AIR	NONE	000	LR	A	4	06/07/2011 11:45
2007	N6247008D1000	0097		CHERRY_POINT_MCAS	OU1-USTIA01-11B	NONE	VOA	TO-15	VOA	CASR_SV	COLUMBIA ANALYTICAL SERVICES, SIMI VALLEY, CA		AIR	NONE	000	LR	A	4	06/07/2011 11:45
2008	N6247008D1000	0097		CHERRY_POINT_MCAS	OU1-USTIA01-11B	NONE	VOA	TO-15	VOA	CASR_SV	COLUMBIA ANALYTICAL SERVICES, SIMI VALLEY, CA		AIR	NONE	000	LR	A	4	06/07/2011 11:45
2009	N6247008D1000	0097		CHERRY_POINT_MCAS	OU1-USTIA01-11B	NONE	VOA	TO-15	VOA	CASR_SV	COLUMBIA ANALYTICAL SERVICES, SIMI VALLEY, CA		AIR	NONE	000	LR	A	4	06/07/2011 11:45
2010	N6247008D1000	0097		CHERRY_POINT_MCAS	OU1-USTIA01-11B	NONE	VOA	TO-15	VOA	CASR_SV	COLUMBIA ANALYTICAL SERVICES, SIMI VALLEY, CA		AIR	NONE	000	LR	A	4	06/07/2011 11:45
2011	N6247008D1000	0097		CHERRY_POINT_MCAS	OU1-USTIA01-11B	NONE	VOA	TO-15	VOA	CASR_SV	COLUMBIA ANALYTICAL SERVICES, SIMI VALLEY, CA		AIR	NONE	000	LR	A	4	06/07/2011 11:45
2012	N6247008D1000	0097		CHERRY_POINT_MCAS	OU1-USTIA02-11B	NONE	VOA	TO-15	VOA	CASR_SV	COLUMBIA ANALYTICAL SERVICES, SIMI VALLEY, CA		AIR	NONE	000	REG	A	4	06/07/2011 08:05
2013	N6247008D1000	0097		CHERRY_POINT_MCAS	OU1-USTIA02-11B	NONE	VOA	TO-15	VOA	CASR_SV	COLUMBIA ANALYTICAL SERVICES, SIMI VALLEY, CA		AIR	NONE	000	REG	A	4	06/07/2011 08:05
2014	N6247008D1000	0097		CHERRY_POINT_MCAS	OU1-USTIA02-11B	NONE	VOA	TO-15	VOA	CASR_SV	COLUMBIA ANALYTICAL SERVICES, SIMI VALLEY, CA		AIR	NONE	000	REG	A	4	06/07/2011 08:05
2015	N6247008D1000	0097		CHERRY_POINT_MCAS	OU1-USTIA02-11B	NONE	VOA	TO-15	VOA	CASR_SV	COLUMBIA ANALYTICAL SERVICES, SIMI VALLEY, CA		AIR	NONE	000	REG	A	4	06/07/2011 08:05
2016	N6247008D1000	0097		CHERRY_POINT_MCAS	OU1-USTIA02-11B	NONE	VOA	TO-15	VOA	CASR_SV	COLUMBIA ANALYTICAL SERVICES, SIMI VALLEY, CA		AIR	NONE	000	REG	A	4	06/07/2011 08:05
2017	N6247008D1000	0097		CHERRY_POINT_MCAS	OU1-USTIA02-11B	NONE	VOA	TO-15	VOA	CASR_SV	COLUMBIA ANALYTICAL SERVICES, SIMI VALLEY, CA		AIR	NONE	000	REG	A	4	06/07/2011 08:05

	A	B	C	D	E	F	G	H	I	J	K	L	M	N	O	P	Q	R	S
1	CONTRACT_ID	DO_CTO_NUMBER	PHASE	INSTALLATION_ID	SAMPLE_NAME	CH2M_CODE	ANALYSIS_GROUP	ANALYTICAL_METHOD	PRC_CODE	LAB_CODE	LAB_NAME	LEACHATE_METHOD	SAMPLE_BASIS	EXTRACTION_METHOD	RESULT_TYPE	LAB_QC_TYPE	SAMPLE_MEDIUM	QC_LEVEL	DATETIME_COLLECTED
2018	N6247008D1000	0097		CHERRY_POINT_MCAS	OU1-USTIA02-11B	NONE	VOA	TO-15	VOA	CASR_SV	COLUMBIA ANALYTICAL SERVICES, SIMI VALLEY, CA		AIR	NONE	000	REG	A	4	06/07/2011 08:05
2019	N6247008D1000	0097		CHERRY_POINT_MCAS	OU1-USTIA02-11B	NONE	VOA	TO-15	VOA	CASR_SV	COLUMBIA ANALYTICAL SERVICES, SIMI VALLEY, CA		AIR	NONE	000	REG	A	4	06/07/2011 08:05
2020	N6247008D1000	0097		CHERRY_POINT_MCAS	OU1-USTIA02-11B	NONE	VOA	TO-15	VOA	CASR_SV	COLUMBIA ANALYTICAL SERVICES, SIMI VALLEY, CA		AIR	NONE	000	REG	A	4	06/07/2011 08:05
2021	N6247008D1000	0097		CHERRY_POINT_MCAS	OU1-USTIA02-11B	NONE	VOA	TO-15	VOA	CASR_SV	COLUMBIA ANALYTICAL SERVICES, SIMI VALLEY, CA		AIR	NONE	000	REG	A	4	06/07/2011 08:05
2022	N6247008D1000	0097		CHERRY_POINT_MCAS	OU1-USTIA02-11B	NONE	VOA	TO-15	VOA	CASR_SV	COLUMBIA ANALYTICAL SERVICES, SIMI VALLEY, CA		AIR	NONE	000	REG	A	4	06/07/2011 08:05
2023	N6247008D1000	0097		CHERRY_POINT_MCAS	OU1-USTIA02-11B	NONE	VOA	TO-15	VOA	CASR_SV	COLUMBIA ANALYTICAL SERVICES, SIMI VALLEY, CA		AIR	NONE	000	REG	A	4	06/07/2011 08:05
2024	N6247008D1000	0097		CHERRY_POINT_MCAS	OU1-USTIA02-11B	NONE	VOA	TO-15	VOA	CASR_SV	COLUMBIA ANALYTICAL SERVICES, SIMI VALLEY, CA		AIR	NONE	000	REG	A	4	06/07/2011 08:05
2025	N6247008D1000	0097		CHERRY_POINT_MCAS	OU1-USTIA02-11B	NONE	VOA	TO-15	VOA	CASR_SV	COLUMBIA ANALYTICAL SERVICES, SIMI VALLEY, CA		AIR	NONE	000	REG	A	4	06/07/2011 08:05
2026	N6247008D1000	0097		CHERRY_POINT_MCAS	OU1-USTIA02-11B	NONE	VOA	TO-15	VOA	CASR_SV	COLUMBIA ANALYTICAL SERVICES, SIMI VALLEY, CA		AIR	NONE	000	REG	A	4	06/07/2011 08:05
2027	N6247008D1000	0097		CHERRY_POINT_MCAS	OU1-USTIA02-11B	NONE	VOA	TO-15	VOA	CASR_SV	COLUMBIA ANALYTICAL SERVICES, SIMI VALLEY, CA		AIR	NONE	000	REG	A	4	06/07/2011 08:05
2028	N6247008D1000	0097		CHERRY_POINT_MCAS	OU1-USTIA02-11B	NONE	VOA	TO-15	VOA	CASR_SV	COLUMBIA ANALYTICAL SERVICES, SIMI VALLEY, CA		AIR	NONE	000	REG	A	4	06/07/2011 08:05
2029	N6247008D1000	0097		CHERRY_POINT_MCAS	OU1-USTIA02-11B	NONE	VOA	TO-15	VOA	CASR_SV	COLUMBIA ANALYTICAL SERVICES, SIMI VALLEY, CA		AIR	NONE	000	REG	A	4	06/07/2011 08:05
2030	N6247008D1000	0097		CHERRY_POINT_MCAS	OU1-USTIA02-11B	NONE	VOA	TO-15	VOA	CASR_SV	COLUMBIA ANALYTICAL SERVICES, SIMI VALLEY, CA		AIR	NONE	000	REG	A	4	06/07/2011 08:05
2031	N6247008D1000	0097		CHERRY_POINT_MCAS	OU1-USTIA02-11B	NONE	VOA	TO-15	VOA	CASR_SV	COLUMBIA ANALYTICAL SERVICES, SIMI VALLEY, CA		AIR	NONE	000	REG	A	4	06/07/2011 08:05
2032	N6247008D1000	0097		CHERRY_POINT_MCAS	OU1-USTIA02-11B	NONE	VOA	TO-15	VOA	CASR_SV	COLUMBIA ANALYTICAL SERVICES, SIMI VALLEY, CA		AIR	NONE	000	REG	A	4	06/07/2011 08:05
2033	N6247008D1000	0097		CHERRY_POINT_MCAS	OU1-USTIA02-11B	NONE	VOA	TO-15	VOA	CASR_SV	COLUMBIA ANALYTICAL SERVICES, SIMI VALLEY, CA		AIR	NONE	000	REG	A	4	06/07/2011 08:05
2034	N6247008D1000	0097		CHERRY_POINT_MCAS	OU1-USTIA02-11B	NONE	VOA	TO-15	VOA	CASR_SV	COLUMBIA ANALYTICAL SERVICES, SIMI VALLEY, CA		AIR	NONE	000	REG	A	4	06/07/2011 08:05
2035	N6247008D1000	0097		CHERRY_POINT_MCAS	OU1-USTIA02-11B	NONE	VOA	TO-15	VOA	CASR_SV	COLUMBIA ANALYTICAL SERVICES, SIMI VALLEY, CA		AIR	NONE	000	REG	A	4	06/07/2011 08:05
2036	N6247008D1000	0097		CHERRY_POINT_MCAS	OU1-USTIA02-11B	NONE	VOA	TO-15	VOA	CASR_SV	COLUMBIA ANALYTICAL SERVICES, SIMI VALLEY, CA		AIR	NONE	000	REG	A	4	06/07/2011 08:05
2037	N6247008D1000	0097		CHERRY_POINT_MCAS	OU1-USTIA02-11B	NONE	VOA	TO-15	VOA	CASR_SV	COLUMBIA ANALYTICAL SERVICES, SIMI VALLEY, CA		AIR	NONE	000	REG	A	4	06/07/2011 08:05
2038	N6247008D1000	0097		CHERRY_POINT_MCAS	OU1-USTIA02-11B	NONE	VOA	TO-15	VOA	CASR_SV	COLUMBIA ANALYTICAL SERVICES, SIMI VALLEY, CA		AIR	NONE	000	REG	A	4	06/07/2011 08:05
2039	N6247008D1000	0097		CHERRY_POINT_MCAS	OU1-USTIA02-11B	NONE	VOA	TO-15	VOA	CASR_SV	COLUMBIA ANALYTICAL SERVICES, SIMI VALLEY, CA		AIR	NONE	000	REG	A	4	06/07/2011 08:05
2040	N6247008D1000	0097		CHERRY_POINT_MCAS	OU1-USTIA02-11B	NONE	VOA	TO-15	VOA	CASR_SV	COLUMBIA ANALYTICAL SERVICES, SIMI VALLEY, CA		AIR	NONE	000	REG	A	4	06/07/2011 08:05
2041	N6247008D1000	0097		CHERRY_POINT_MCAS	OU1-USTIA02-11B	NONE	VOA	TO-15	VOA	CASR_SV	COLUMBIA ANALYTICAL SERVICES, SIMI VALLEY, CA		AIR	NONE	000	REG	A	4	06/07/2011 08:05
2042	N6247008D1000	0097		CHERRY_POINT_MCAS	OU1-USTIA02-11B	NONE	VOA	TO-15	VOA	CASR_SV	COLUMBIA ANALYTICAL SERVICES, SIMI VALLEY, CA		AIR	NONE	000	REG	A	4	06/07/2011 08:05
2043	N6247008D1000	0097		CHERRY_POINT_MCAS	OU1-USTIA02-11B	NONE	VOA	TO-15	VOA	CASR_SV	COLUMBIA ANALYTICAL SERVICES, SIMI VALLEY, CA		AIR	NONE	000	REG	A	4	06/07/2011 08:05
2044	N6247008D1000	0097		CHERRY_POINT_MCAS	OU1-USTIA02-11B	NONE	VOA	TO-15	VOA	CASR_SV	COLUMBIA ANALYTICAL SERVICES, SIMI VALLEY, CA		AIR	NONE	000	REG	A	4	06/07/2011 08:05
2045	N6247008D1000	0097		CHERRY_POINT_MCAS	OU1-USTIA02-11B	NONE	VOA	TO-15	VOA	CASR_SV	COLUMBIA ANALYTICAL SERVICES, SIMI VALLEY, CA		AIR	NONE	000	REG	A	4	06/07/2011 08:05
2046	N6247008D1000	0097		CHERRY_POINT_MCAS	OU1-USTIA02-11B	NONE	VOA	TO-15	VOA	CASR_SV	COLUMBIA ANALYTICAL SERVICES, SIMI VALLEY, CA		AIR	NONE	000	REG	A	4	06/07/2011 08:05
2047	N6247008D1000	0097		CHERRY_POINT_MCAS	OU1-USTIA02-11B	NONE	VOA	TO-15	VOA	CASR_SV	COLUMBIA ANALYTICAL SERVICES, SIMI VALLEY, CA		AIR	NONE	000	REG	A	4	06/07/2011 08:05
2048	N6247008D1000	0097		CHERRY_POINT_MCAS	OU1-USTIA02-11B	NONE	VOA	TO-15	VOA	CASR_SV	COLUMBIA ANALYTICAL SERVICES, SIMI VALLEY, CA		AIR	NONE	000	REG	A	4	06/07/2011 08:05
2049	N6247008D1000	0097		CHERRY_POINT_MCAS	OU1-USTIA02-11B	NONE	VOA	TO-15	VOA	CASR_SV	COLUMBIA ANALYTICAL SERVICES, SIMI VALLEY, CA		AIR	NONE	000	REG	A	4	06/07/2011 08:05
2050	N6247008D1000	0097		CHERRY_POINT_MCAS	OU1-USTIA02-11B	NONE	VOA	TO-15	VOA	CASR_SV	COLUMBIA ANALYTICAL SERVICES, SIMI VALLEY, CA		AIR	NONE	000	REG	A	4	06/07/2011 08:05
2051	N6247008D1000	0097		CHERRY_POINT_MCAS	OU1-USTIA02-11B	NONE	VOA	TO-15	VOA	CASR_SV	COLUMBIA ANALYTICAL SERVICES, SIMI VALLEY, CA		AIR	NONE	000	REG	A	4	06/07/2011 08:05
2052	N6247008D1000	0097		CHERRY_POINT_MCAS	OU1-USTIA02-11B	NONE	VOA	TO-15	VOA	CASR_SV	COLUMBIA ANALYTICAL SERVICES, SIMI VALLEY, CA		AIR	NONE	000	REG	A	4	06/07/2011 08:05
2053	N6247008D1000	0097		CHERRY_POINT_MCAS	OU1-USTIA02-11B	NONE	VOA	TO-15	VOA	CASR_SV	COLUMBIA ANALYTICAL SERVICES, SIMI VALLEY, CA		AIR	NONE	000	REG	A	4	06/07/2011 08:05
2054	N6247008D1000	0097		CHERRY_POINT_MCAS	OU1-USTIA02-11B	NONE	VOA	TO-15	VOA	CASR_SV	COLUMBIA ANALYTICAL SERVICES, SIMI VALLEY, CA		AIR	NONE	000	REG	A	4	06/07/2011 08:05
2055	N6247008D1000	0097		CHERRY_POINT_MCAS	OU1-USTIA02-11B	NONE	VOA	TO-15	VOA	CASR_SV	COLUMBIA ANALYTICAL SERVICES, SIMI VALLEY, CA		AIR	NONE	000	REG	A	4	06/07/2011 08:05
2056	N6247008D1000	0097		CHERRY_POINT_MCAS	OU1-USTIA02-11B	NONE	VOA	TO-15	VOA	CASR_SV	COLUMBIA ANALYTICAL SERVICES, SIMI VALLEY, CA		AIR	NONE	000	REG	A	4	06/07/2011 08:05
2057	N6247008D1000	0097		CHERRY_POINT_MCAS	OU1-USTIA02-11B	NONE	VOA	TO-15	VOA	CASR_SV	COLUMBIA ANALYTICAL SERVICES, SIMI VALLEY, CA		AIR	NONE	000	REG	A	4	06/07/2011 08:05
2058	N6247008D1000	0097		CHERRY_POINT_MCAS	OU1-USTIA02-11B	NONE	VOA	TO-15	VOA	CASR_SV	COLUMBIA ANALYTICAL SERVICES, SIMI VALLEY, CA		AIR	NONE	000	REG	A	4	06/07/2011 08:05
2059	N6247008D1000	0097		CHERRY_POINT_MCAS	OU1-USTIA02-11B	NONE	VOA	TO-15	VOA	CASR_SV	COLUMBIA ANALYTICAL SERVICES, SIMI VALLEY, CA		AIR	NONE	000	REG	A	4	06/07/2011 08:05
2060	N6247008D1000	0097		CHERRY_POINT_MCAS	OU1-USTIA02-11B	NONE	VOA	TO-15	VOA	CASR_SV	COLUMBIA ANALYTICAL SERVICES, SIMI VALLEY, CA		AIR	NONE	000	REG	A	4	06/07/2011 08:05
2061	N6247008D1000	0097		CHERRY_POINT_MCAS	OU1-USTIA02-11B	NONE	VOA	TO-15	VOA	CASR_SV	COLUMBIA ANALYTICAL SERVICES, SIMI VALLEY, CA		AIR	NONE	000	REG	A	4	06/07/2011 08:05
2062	N6247008D1000	0097		CHERRY_POINT_MCAS	OU1-USTIA02-11B	NONE	VOA	TO-15	VOA	CASR_SV	COLUMBIA ANALYTICAL SERVICES, SIMI VALLEY, CA		AIR	NONE	000	REG	A	4	06/07/2011 08:05
2063	N6247008D1000	0097		CHERRY_POINT_MCAS	OU1-USTIA02-11B	NONE	VOA	TO-15	VOA	CASR_SV	COLUMBIA ANALYTICAL SERVICES, SIMI VALLEY, CA		AIR	NONE	000	REG	A	4	06/07/2011 08:05
2064	N6247008D1000	0097		CHERRY_POINT_MCAS	OU1-USTIA02-11B	NONE	VOA	TO-15	VOA	CASR_SV	COLUMBIA ANALYTICAL SERVICES, SIMI VALLEY, CA		AIR	NONE	000	REG	A	4	06/07/2011 08:05
2065	N6247008D1000	0097		CHERRY_POINT_MCAS	OU1-USTIA02-11B	NONE	VOA	TO-15	VOA	CASR_SV	COLUMBIA ANALYTICAL SERVICES, SIMI VALLEY, CA		AIR	NONE	000	REG	A	4	06/07/2011 08:05
2066	N6247008D1000	0097		CHERRY_POINT_MCAS	OU1-USTIA02-11B	NONE	VOA	TO-15	VOA	CASR_SV	COLUMBIA ANALYTICAL SERVICES, SIMI VALLEY, CA		AIR	NONE	000	REG	A	4	06/07/2011 08:05
2067	N6247008D1000	0097		CHERRY_POINT_MCAS	OU1-USTIA02-11B	NONE	VOA	TO-15	VOA	CASR_SV	COLUMBIA ANALYTICAL SERVICES, SIMI VALLEY, CA		AIR	NONE	000	REG	A	4	06/07/2011 08:05
2068	N6247008D1000	0097		CHERRY_POINT_MCAS	OU1-USTIA02-11B	NONE	VOA	TO-15	VOA	CASR_SV	COLUMBIA ANALYTICAL SERVICES, SIMI VALLEY, CA		AIR	NONE	000	REG	A	4	06/07/2011 08:05
2069	N6247008D1000	0097		CHERRY_POINT_MCAS	OU1-USTIA02-11B	NONE	VOA	TO-15	VOA	CASR_SV	COLUMBIA ANALYTICAL SERVICES, SIMI VALLEY, CA		AIR	NONE	000	REG	A	4	06/07/2011 08:05
2070	N6247008D1000	0097		CHERRY_POINT_MCAS	OU1-USTIA02-11B	NONE	VOA	TO-15	VOA	CASR_SV	COLUMBIA ANALYTICAL SERVICES, SIMI VALLEY, CA		AIR	NONE	000	REG	A	4	06/07/2011 08:05
2071	N6247008D1000	0097		CHERRY_POINT_MCAS	OU1-USTIA02-11B	NONE	VOA	TO-15	VOA	CASR_SV	COLUMBIA ANALYTICAL SERVICES, SIMI VALLEY, CA		AIR	NONE	000	REG	A	4	06/07/2011 08:05
2072	N6247008D1000	0097		CHERRY_POINT_MCAS	OU1-USTIA02-11B	NONE	VOA	TO-15	VOA	CASR_SV	COLUMBIA ANALYTICAL SERVICES, SIMI VALLEY, CA		AIR	NONE	000	REG	A	4	06/07/2011 08:05
2073	N6247008D1000	0097		CHERRY_POINT_MCAS	OU1-USTIA02-11B	NONE	VOA	TO-15	VOA	CASR_SV	COLUMBIA ANALYTICAL SERVICES, SIMI VALLEY, CA		AIR	NONE	000	REG	A	4	06/07/2011 08:05
2074	N6247008D1000	0097		CHERRY_POINT_MCAS	OU1-USTIA02-11B	NONE	VOA	TO-15	VOA	CASR_SV	COLUMBIA ANALYTICAL SERVICES, SIMI VALLEY, CA		AIR	NONE	000	REG	A	4	06/07/2011 08:05
2075	N6247008D1000	0097		CHERRY_POINT_MCAS	OU1-USTIA02-11B	NONE	VOA	TO-15	VOA	CASR_SV	COLUMBIA ANALYTICAL SERVICES, SIMI VALLEY, CA		AIR	NONE	000	REG	A	4	06/07/2011 08:05
2076	N6247008D1000	0097		CHERRY_POINT_MCAS	OU1-USTIA02-11B	NONE	VOA	TO-15	VOA	CASR_SV	COLUMBIA ANALYTICAL SERVICES, SIMI VALLEY, CA		AIR	NONE	000	REG	A	4	06/07/2011 08:05
2077	N6247008D1000	0097		CHERRY_POINT_MCAS	OU1-USTIA02-11B	NONE	VOA	TO-15	VOA	CASR_SV	COLUMBIA ANALYTICAL SERVICES, SIMI VALLEY, CA		AIR	NONE	000	REG	A	4	06/07/2011 08:05
2078	N6247008D1000	0097		CHERRY_POINT_MCAS	OU1-USTIA02-11B	NONE	VOA	TO-15	VOA	CASR_SV	COLUMBIA ANALYTICAL SERVICES, SIMI VALLEY, CA		AIR	NONE	000	REG	A	4	06/07/2011 08:05
2079	N6247008D1000	0097		CHERRY_POINT_MCAS	OU1-USTIA02-11B	NONE	VOA	TO-15	VOA	CASR_SV	COLUMBIA ANALYTICAL SERVICES, SIMI VALLEY, CA		AIR	NONE	000	REG	A	4	06/07/2011 08:05
2080	N6247008D1000	0097		CHERRY_POINT_MCAS	OU1-USTIA02-11B	NONE	VOA	TO-15	VOA	CASR_SV	COLUMBIA ANALYTICAL SERVICES, SIMI VALLEY, CA		AIR	NONE	000	REG	A	4	06/07/2011 08:05
2081	N6247008D1000	0097		CHERRY_POINT_MCAS	OU1-USTIA02-11B	NONE	VOA	TO-15	VOA	CASR_SV	COLUMBIA ANALYTICAL SERVICES, SIMI VALLEY, CA		AIR	NONE	000	REG	A	4	06/07/2011 08:05
2082	N6247008D1000	0097		CHERRY_POINT_MCAS	OU1-USTIA02-11B	NONE	VOA	TO-15	VOA	CASR_SV	COLUMBIA ANALYTICAL SERVICES, SIMI VALLEY, CA		AIR	NONE	000	REG	A	4	06/07/2011 08:05
2083	N6247008D1000	0097		CHERRY_POINT_MCAS	OU1-USTIA02-11B	NONE	VOA	TO-15	VOA	CASR_SV	COLUMBIA ANALYTICAL SERVICES, SIMI VALLEY, CA		AIR	NONE	000	REG	A	4	06/07/2011 08:05
2084	N6247008D1000	0097		CHERRY_POINT_MCAS	OU1-USTIA02-11B	NONE	VOA	TO-15	VOA	CASR_SV	COLUMBIA ANALYTICAL SERVICES, SIMI VALLEY, CA		AIR	NONE	000	REG	A	4	06/07/2011 08:05
2085	N6247008D1000	0097		CHERRY_POINT_MCAS	OU1-USTIA02-11B	NONE	VOA	TO-15	VOA	CASR_SV	COLUMBIA ANALYTICAL SERVICES, SIMI VALLEY, CA		AIR	NONE	000	REG	A	4	06/07/2011 08:05
2086	N6247008D1000	0097		CHERRY_POINT_MCAS	OU1-USTIA02-11B	NONE	VOA	TO-15	VOA	CASR_SV	COLUMBIA ANALYTICAL SERVICES, SIMI VALLEY, CA		AIR	NONE	000	REG	A	4	06/07/2011 08:05
2087	N6247008D1000	0097		CHERRY_POINT_MCAS	OU1-USTIA02-11B	NONE	VOA	TO-15	VOA	CASR_SV	COLUMBIA ANALYTICAL SERVICES, SIMI VALLEY, CA		AIR	NONE	000	REG	A	4	06/07/2011 08:05
2088	N6247008D1000	0097		CHERRY_POINT_MCAS	OU1-USTIA02-11B	NONE	VOA	TO-15	VOA	CASR_SV	COLUMBIA ANALYTICAL SERVICES, SIMI VALLEY, CA		AIR	NONE	000	REG	A	4	06/07/2011 08:05
2089	N6247008D1000	0097		CHERRY_POINT_MCAS	OU1-USTIA02-11B	NONE	VOA	TO-15	VOA	CASR_SV	COLUMBIA ANALYTICAL SERVICES, SIMI VALLEY, CA		AIR	NONE	000	REG	A	4	06/07/2011 08:05
2090	N6247008D1000	0097		CHERRY_POINT_MCAS	OU1-USTIA03-11B	NONE	VOA	TO-15	VOA	CASR_SV	COLUMBIA ANALYTICAL SERVICES, SIMI VALLEY, CA		AIR	NONE	DL1	REG	A	4	06/07/2011 11:47
2091	N6247008D1000	0097		CHERRY_POINT_MCAS	OU1-USTIA03-11B	NONE	VOA	TO-15	VOA	CASR_SV	COLUMBIA ANALYTICAL SERVICES, SIMI VALLEY, CA		AIR	NONE	000	REG	A	4	06/07/2011 11:47
2092	N6247008D1000	0097		CHERRY_POINT_MCAS	OU1-USTIA03-11B	NONE	VOA	TO-15	VOA	CASR_SV	COLUMBIA ANALYTICAL SERVICES, SIMI VALLEY, CA		AIR	NONE	000	REG	A	4	06/07/2011 11:47
2093	N6247008D1000	0097		CHERRY_POINT_MCAS	OU1-USTIA03-11B	NONE	VOA	TO-15	VOA	CASR_SV	COLUMBIA ANALYTICAL SERVICES, SIMI VALLEY, CA		AIR	NONE	000	REG	A	4	06/07/2011 11:47
2094	N6247008D1000	0097		CHERRY_POINT_MCAS	OU1-USTIA03-11B	NONE	VOA	TO-15	VOA	CASR_SV	COLUMBIA ANALYTICAL SERVICES, SIMI VALLEY, CA		AIR	NONE	000	REG	A	4	06/07/2011 11:47
2095	N6247008D1000	0097		CHERRY_POINT_MCAS	OU1-USTIA03-11B	NONE	VOA	TO-15	VOA	CASR_SV	COLUMBIA ANALYTICAL SERVICES, SIMI VALLEY, CA		AIR	NONE	000	REG	A	4	06/07/2011 11:47
2096	N6247008D1000	0097		CHERRY_POINT_MCAS	OU1-USTIA03-11B	NONE	VOA	TO-15	VOA	CASR_SV	COLUMBIA ANALYTICAL SERVICES, SIMI VALLEY, CA		AIR	NONE	000	REG	A	4	06/07/2011 11:47
2097	N6247008D1000	0097		CHERRY_POINT_MCAS	OU1-USTIA03-11B	NONE	VOA	TO-15	VOA	CASR_SV	COLUMBIA ANALYTICAL SERVICES, SIMI VALLEY, CA		AIR	NONE	000	REG	A	4	06/07/2011 11:47
2098	N6247008D1000	0097		CHERRY_POINT_MCAS	OU1-USTIA03-11B	NONE	VOA	TO-15	VOA	CASR_SV	COLUMBIA ANALYTICAL SERVICES, SIMI VALLEY, CA		AIR	NONE	000	REG	A	4	06/07/2011 11:47
2099	N6247008D1000	0097		CHERRY_POINT_MCAS	OU1-USTIA03-11B	NONE	VOA	TO-15	VOA	CASR_SV	COLUMBIA ANALYTICAL SERVICES, SIMI VALLEY, CA		AIR	NONE	000	REG	A	4	06/07/2011 11:47
2100	N6247008D1000	0097		CHERRY_POINT_MCAS	OU1-USTIA03-11B	NONE	VOA	TO-15	VOA	CASR_SV	COLUMBIA ANALYTICAL SERVICES, SIMI VALLEY, CA		AIR	NONE	000	REG	A	4	06/07/2011 11:47
2101	N6247008D1000	0097		CHERRY_POINT_MCAS	OU1-USTIA03-11B	NONE	VOA	TO-15	VOA	CASR_SV	COLUMBIA ANALYTICAL SERVICES, SIMI VALLEY, CA		AIR	NONE	000	REG	A	4	06/07/2011 11:47
2102	N6247008D1000	0097		CHERRY_POINT_MCAS	OU1-USTIA03-11B	NONE	VOA	TO-15	VOA	CASR_SV	COLUMBIA ANALYTICAL SERVICES, SIMI VALLEY, CA		AIR	NONE	000	REG	A	4	06/07/2011 11:47
2103	N6247008D1000	0097		CHERRY_POINT_MCAS	OU1-USTIA03-11B	NONE	VOA	TO-15	VOA	CASR_SV	COLUMBIA ANALYTICAL SERVICES, SIMI VALLEY, CA		AIR	NONE	DL1	REG	A	4	06/07/2011 11:47
2104	N6247008D1000	0097		CHERRY_POINT_MCAS	OU1-USTIA03-11B	NONE	VOA	TO-15	VOA	CASR_SV	COLUMBIA ANALYTICAL SERVICES, SIMI VALLEY, CA		AIR	NONE	000	REG	A	4	06/07/2011 11:47
2105	N6247008D1000	0097		CHERRY_POINT_MCAS	OU1-USTIA03-11B	NONE	VOA	TO-15	VOA	CASR_SV	COLUMBIA ANALYTICAL SERVICES, SIMI VALLEY, CA		AIR	NONE	000	REG	A	4	06/07/2011 11:47
2106	N6247008D1000	0097		CHERRY_POINT_MCAS	OU1-USTIA03-11B	NONE	VOA	TO-15	VOA	CASR_SV	COLUMBIA ANALYTICAL SERVICES, SIMI VALLEY, CA		AIR	NONE	000	REG	A	4	06/07/2011 11:47
2107	N6247008D1000	0097		CHERRY_POINT_MCAS	OU1-USTIA03-11B	NONE	VOA	TO-15	VOA	CASR_SV	COLUMBIA ANALYTICAL SERVICES, SIMI VALLEY, CA		AIR	NONE	000	REG	A	4	06/07/2011 11:47
2108	N6247008D1000	0097		CHERRY_POINT_MCAS	OU1-USTIA03-11B	NONE	VOA	TO-15	VOA	CASR_SV	COLUMBIA ANALYTICAL SERVICES, SIMI VALLEY, CA		AIR	NONE	000	REG	A	4	06/07/2011 11:47
2109	N6247008D1000	0097		CHERRY_POINT_MCAS	OU1-USTIA03-11B	NONE	VOA	TO-15	VOA	CASR_SV	COLUMBIA ANALYTICAL SERVICES, SIMI VALLEY, CA		AIR	NONE	000	REG	A	4	06/07/2011 11:47
2110	N6247008D1000	0097		CHERRY_POINT_MCAS	OU1-USTIA03-11B	NONE	VOA	TO-15	VOA	CASR_SV	COLUMBIA ANALYTICAL SERVICES, SIMI VALLEY, CA		AIR	NONE	000	REG	A	4	06/07/2011 11:47
2111	N6247008D1000	0097		CHERRY_POINT_MCAS	OU1-USTIA03-11B	NONE	VOA	TO-15	VOA	CASR_SV	COLUMBIA ANALYTICAL SERVICES, SIMI VALLEY, CA		AIR	NONE	000	REG	A	4	06/07/2011 11:47
2112	N6247008D1000	0097		CHERRY_POINT_MCAS	OU1-USTIA03-11B	NONE	VOA	TO-15	VOA	CASR_SV	COLUMBIA ANALYTICAL SERVICES, SIMI VALLEY, CA		AIR	NONE	000	REG	A	4	06/07/2011 11:47
2113	N6247008D1000	0097		CHERRY_POINT_MCAS	OU1-USTIA03-11B	NONE	VOA	TO-15	VOA	CASR_SV	COLUMBIA ANALYTICAL SERVICES, SIMI VALLEY, CA		AIR	NONE	000	REG	A	4	06/07/2011 11:47
2114	N6247008D1000	0097		CHERRY_POINT_MCAS	OU1-USTIA03-11B	NONE	VOA	TO-15	VOA	CASR_SV	COLUMBIA ANALYTICAL SERVICES, SIMI VALLEY, CA		AIR	NONE	000	REG	A	4	06/07/2011 11:47
2115	N6247008D1000	0097		CHERRY_POINT_MCAS	OU1-USTIA03-11B	NONE	VOA	TO-15	VOA	CASR_SV	COLUMBIA ANALYTICAL SERVICES, SIMI VALLEY, CA		AIR	NONE	000	REG	A	4	06/07/2011 11:47
2116	N6247008D1000	0097		CHERRY_POINT_MCAS	OU1-USTIA03-11B	NONE	VOA	TO-15	VOA	CASR_SV	COLUMBIA ANALYTICAL SERVICES, SIMI VALLEY, CA		AIR	NONE	000	REG	A	4	06/07/2011 11:47
2117	N6247008D1000	0097		CHERRY_POINT_MCAS	OU1-USTIA03-11B	NONE	VOA	TO-15	VOA	CASR_SV	COLUMBIA ANALYTICAL SERVICES, SIMI VALLEY, CA		AIR	NONE	000	REG	A	4	06/07/2011 11:47
2118	N6247008D1000	0097		CHERRY_POINT_MCAS	OU1-USTIA03-11B	NONE	VOA	TO-15	VOA	CASR_SV	COLUMBIA ANALYTICAL SERVICES, SIMI VALLEY, CA		AIR	NONE	000	REG	A	4	06/07/2011 11:47
2119	N6247008D1000	0097		CHERRY_POINT_MCAS	OU1-USTIA03-11B	NONE	VOA	TO-15	VOA	CASR_SV	COLUMBIA ANALYTICAL SERVICES, SIMI VALLEY, CA		AIR	NONE	000	REG	A	4	06/07/2011 11:47
2120	N6247008D1000	0097		CHERRY_POINT_MCAS	OU1-USTIA03-11B	NONE	VOA	TO-15	VOA	CASR_SV	COLUMBIA ANALYTICAL SERVICES, SIMI VALLEY, CA		AIR	NONE	000	REG	A	4	06/07/2011 11:47
2121	N6247008D1000	0097		CHERRY_POINT_MCAS	OU1-USTIA03-11B	NONE	VOA	TO-15	VOA	CASR_SV	COLUMBIA ANALYTICAL SERVICES, SIMI VALLEY, CA		AIR	NONE	000	REG	A	4	06/07/2011 11:47
2122	N6247008D1000	0097		CHERRY_POINT_MCAS	OU1-USTIA03-11B	NONE	VOA	TO-15	VOA	CASR_SV	COLUMBIA ANALYTICAL SERVICES, SIMI VALLEY, CA		AIR	NONE	000	REG	A	4	06/07/2011 11:47
2123	N6247008D1000	0097		CHERRY_POINT_MCAS	OU1-USTIA03-11B	NONE	VOA	TO-15	VOA	CASR_SV	COLUMBIA ANALYTICAL SERVICES, SIMI VALLEY, CA		AIR	NONE	000	REG	A	4	06/07/2011 11:47
2124	N6247008D1000	0097		CHERRY_POINT_MCAS	OU1-USTIA03-11B	NONE	VOA	TO-15	VOA	CASR_SV	COLUMBIA ANALYTICAL SERVICES, SIMI VALLEY, CA		AIR	NONE	000	REG	A	4	06/07/2011 11:47
2125	N6247008D1000	0097		CHERRY_POINT_MCAS	OU1-USTIA03-11B	NONE	VOA	TO-15	VOA	CASR_SV	COLUMBIA ANALYTICAL SERVICES, SIMI VALLEY, CA		AIR	NONE	000	REG	A	4	06/07/2011 11:47
2126	N6247008D1000	0097		CHERRY_POINT_MCAS	OU1-USTIA03-11B	NONE	VOA	TO-15	VOA	CASR_SV	COLUMBIA ANALYTICAL SERVICES, SIMI VALLEY, CA		AIR	NONE	000	REG	A	4	06/07/2011 11:47
2127	N6247008D1000	0097		CHERRY_POINT_MCAS	OU1-USTIA03-11B	NONE	VOA	TO-15	VOA	CASR_SV	COLUMBIA ANALYTICAL SERVICES, SIMI VALLEY, CA		AIR	NONE	000	REG	A	4	06/07/2011 11:47
2128	N6247008D1000	0097		CHERRY_POINT_MCAS	OU1-USTIA03-11B	NONE	VOA	TO-15	VOA	CASR_SV	COLUMBIA ANALYTICAL SERVICES, SIMI VALLEY, CA		AIR	NONE	000	REG	A	4	06/07/2011 11:47
2129	N6247008D1000	0097		CHERRY_POINT_MCAS	OU1-USTIA03-11B	NONE	VOA	TO-15	VOA	CASR_SV	COLUMBIA ANALYTICAL SERVICES, SIMI VALLEY, CA		AIR	NONE	000	REG	A	4	06/07/2011 11:47

	A	B	C	D	E	F	G	H	I	J	K	L	M	N	O	P	Q	R	S
1	CONTRACT_ID	DO_CTO_NUMBER	PHASE	INSTALLATION_ID	SAMPLE_NAME	CH2M_CODE	ANALYSIS_GROUP	ANALYTICAL_METHOD	PRC_CODE	LAB_CODE	LAB_NAME	LEACHATE_METHOD	SAMPLE_BASIS	EXTRACTION_METHOD	RESULT_TYPE	LAB_QC_TYPE	SAMPLE_MEDIUM	QC_LEVEL	DATETIME_COLLECTED
2130	N6247008D1000	0097		CHERRY_POINT_MCAS	OU1-USTIA03-11B	NONE	VOA	TO-15	VOA	CASR_SV	COLUMBIA ANALYTICAL SERVICES, SIMI VALLEY, CA		AIR	NONE	000	REG	A	4	06/07/2011 11:47
2131	N6247008D1000	0097		CHERRY_POINT_MCAS	OU1-USTIA03-11B	NONE	VOA	TO-15	VOA	CASR_SV	COLUMBIA ANALYTICAL SERVICES, SIMI VALLEY, CA		AIR	NONE	000	REG	A	4	06/07/2011 11:47
2132	N6247008D1000	0097		CHERRY_POINT_MCAS	OU1-USTIA03-11B	NONE	VOA	TO-15	VOA	CASR_SV	COLUMBIA ANALYTICAL SERVICES, SIMI VALLEY, CA		AIR	NONE	000	REG	A	4	06/07/2011 11:47
2133	N6247008D1000	0097		CHERRY_POINT_MCAS	OU1-USTIA03-11B	NONE	VOA	TO-15	VOA	CASR_SV	COLUMBIA ANALYTICAL SERVICES, SIMI VALLEY, CA		AIR	NONE	000	REG	A	4	06/07/2011 11:47
2134	N6247008D1000	0097		CHERRY_POINT_MCAS	OU1-USTIA03-11B	NONE	VOA	TO-15	VOA	CASR_SV	COLUMBIA ANALYTICAL SERVICES, SIMI VALLEY, CA		AIR	NONE	000	REG	A	4	06/07/2011 11:47
2135	N6247008D1000	0097		CHERRY_POINT_MCAS	OU1-USTIA03-11B	NONE	VOA	TO-15	VOA	CASR_SV	COLUMBIA ANALYTICAL SERVICES, SIMI VALLEY, CA		AIR	NONE	000	REG	A	4	06/07/2011 11:47
2136	N6247008D1000	0097		CHERRY_POINT_MCAS	OU1-USTIA03-11B	NONE	VOA	TO-15	VOA	CASR_SV	COLUMBIA ANALYTICAL SERVICES, SIMI VALLEY, CA		AIR	NONE	000	REG	A	4	06/07/2011 11:47
2137	N6247008D1000	0097		CHERRY_POINT_MCAS	OU1-USTIA03-11B	NONE	VOA	TO-15	VOA	CASR_SV	COLUMBIA ANALYTICAL SERVICES, SIMI VALLEY, CA		AIR	NONE	000	REG	A	4	06/07/2011 11:47
2138	N6247008D1000	0097		CHERRY_POINT_MCAS	OU1-USTIA03-11B	NONE	VOA	TO-15	VOA	CASR_SV	COLUMBIA ANALYTICAL SERVICES, SIMI VALLEY, CA		AIR	NONE	000	REG	A	4	06/07/2011 11:47
2139	N6247008D1000	0097		CHERRY_POINT_MCAS	OU1-USTIA03-11B	NONE	VOA	TO-15	VOA	CASR_SV	COLUMBIA ANALYTICAL SERVICES, SIMI VALLEY, CA		AIR	NONE	000	REG	A	4	06/07/2011 11:47
2140	N6247008D1000	0097		CHERRY_POINT_MCAS	OU1-USTIA03-11B	NONE	VOA	TO-15	VOA	CASR_SV	COLUMBIA ANALYTICAL SERVICES, SIMI VALLEY, CA		AIR	NONE	000	REG	A	4	06/07/2011 11:47
2141	N6247008D1000	0097		CHERRY_POINT_MCAS	OU1-USTIA03-11B	NONE	VOA	TO-15	VOA	CASR_SV	COLUMBIA ANALYTICAL SERVICES, SIMI VALLEY, CA		AIR	NONE	000	REG	A	4	06/07/2011 11:47
2142	N6247008D1000	0097		CHERRY_POINT_MCAS	OU1-USTIA03-11B	NONE	VOA	TO-15	VOA	CASR_SV	COLUMBIA ANALYTICAL SERVICES, SIMI VALLEY, CA		AIR	NONE	000	REG	A	4	06/07/2011 11:47
2143	N6247008D1000	0097		CHERRY_POINT_MCAS	OU1-USTIA03-11B	NONE	VOA	TO-15	VOA	CASR_SV	COLUMBIA ANALYTICAL SERVICES, SIMI VALLEY, CA		AIR	NONE	000	REG	A	4	06/07/2011 11:47
2144	N6247008D1000	0097		CHERRY_POINT_MCAS	OU1-USTIA03-11B	NONE	VOA	TO-15	VOA	CASR_SV	COLUMBIA ANALYTICAL SERVICES, SIMI VALLEY, CA		AIR	NONE	000	REG	A	4	06/07/2011 11:47
2145	N6247008D1000	0097		CHERRY_POINT_MCAS	OU1-USTIA03-11B	NONE	VOA	TO-15	VOA	CASR_SV	COLUMBIA ANALYTICAL SERVICES, SIMI VALLEY, CA		AIR	NONE	000	REG	A	4	06/07/2011 11:47
2146	N6247008D1000	0097		CHERRY_POINT_MCAS	OU1-USTIA03-11B	NONE	VOA	TO-15	VOA	CASR_SV	COLUMBIA ANALYTICAL SERVICES, SIMI VALLEY, CA		AIR	NONE	000	REG	A	4	06/07/2011 11:47
2147	N6247008D1000	0097		CHERRY_POINT_MCAS	OU1-USTIA03-11B	NONE	VOA	TO-15	VOA	CASR_SV	COLUMBIA ANALYTICAL SERVICES, SIMI VALLEY, CA		AIR	NONE	000	REG	A	4	06/07/2011 11:47
2148	N6247008D1000	0097		CHERRY_POINT_MCAS	OU1-USTIA03-11B	NONE	VOA	TO-15	VOA	CASR_SV	COLUMBIA ANALYTICAL SERVICES, SIMI VALLEY, CA		AIR	NONE	000	REG	A	4	06/07/2011 11:47
2149	N6247008D1000	0097		CHERRY_POINT_MCAS	OU1-USTIA03-11B	NONE	VOA	TO-15	VOA	CASR_SV	COLUMBIA ANALYTICAL SERVICES, SIMI VALLEY, CA		AIR	NONE	000	REG	A	4	06/07/2011 11:47
2150	N6247008D1000	0097		CHERRY_POINT_MCAS	OU1-USTIA03-11B	NONE	VOA	TO-15	VOA	CASR_SV	COLUMBIA ANALYTICAL SERVICES, SIMI VALLEY, CA		AIR	NONE	000	REG	A	4	06/07/2011 11:47
2151	N6247008D1000	0097		CHERRY_POINT_MCAS	OU1-USTIA03-11B	NONE	VOA	TO-15	VOA	CASR_SV	COLUMBIA ANALYTICAL SERVICES, SIMI VALLEY, CA		AIR	NONE	000	REG	A	4	06/07/2011 11:47
2152	N6247008D1000	0097		CHERRY_POINT_MCAS	OU1-USTIA03-11B	NONE	VOA	TO-15	VOA	CASR_SV	COLUMBIA ANALYTICAL SERVICES, SIMI VALLEY, CA		AIR	NONE	000	REG	A	4	06/07/2011 11:47
2153	N6247008D1000	0097		CHERRY_POINT_MCAS	OU1-USTIA03-11B	NONE	VOA	TO-15	VOA	CASR_SV	COLUMBIA ANALYTICAL SERVICES, SIMI VALLEY, CA		AIR	NONE	000	REG	A	4	06/07/2011 11:47
2154	N6247008D1000	0097		CHERRY_POINT_MCAS	OU1-USTIA03-11B	NONE	VOA	TO-15	VOA	CASR_SV	COLUMBIA ANALYTICAL SERVICES, SIMI VALLEY, CA		AIR	NONE	000	REG	A	4	06/07/2011 11:47
2155	N6247008D1000	0097		CHERRY_POINT_MCAS	OU1-USTIA03-11B	NONE	VOA	TO-15	VOA	CASR_SV	COLUMBIA ANALYTICAL SERVICES, SIMI VALLEY, CA		AIR	NONE	000	REG	A	4	06/07/2011 11:47
2156	N6247008D1000	0097		CHERRY_POINT_MCAS	OU1-USTIA03-11B	NONE	VOA	TO-15	VOA	CASR_SV	COLUMBIA ANALYTICAL SERVICES, SIMI VALLEY, CA		AIR	NONE	000	REG	A	4	06/07/2011 11:47
2157	N6247008D1000	0097		CHERRY_POINT_MCAS	OU1-USTIA03-11B	NONE	VOA	TO-15	VOA	CASR_SV	COLUMBIA ANALYTICAL SERVICES, SIMI VALLEY, CA		AIR	NONE	000	REG	A	4	06/07/2011 11:47
2158	N6247008D1000	0097		CHERRY_POINT_MCAS	OU1-USTIA03-11B	NONE	VOA	TO-15	VOA	CASR_SV	COLUMBIA ANALYTICAL SERVICES, SIMI VALLEY, CA		AIR	NONE	000	REG	A	4	06/07/2011 11:47
2159	N6247008D1000	0097		CHERRY_POINT_MCAS	OU1-USTIA03-11B	NONE	VOA	TO-15	VOA	CASR_SV	COLUMBIA ANALYTICAL SERVICES, SIMI VALLEY, CA		AIR	NONE	000	REG	A	4	06/07/2011 11:47
2160	N6247008D1000	0097		CHERRY_POINT_MCAS	OU1-USTIA03-11B	NONE	VOA	TO-15	VOA	CASR_SV	COLUMBIA ANALYTICAL SERVICES, SIMI VALLEY, CA		AIR	NONE	000	REG	A	4	06/07/2011 11:47
2161	N6247008D1000	0097		CHERRY_POINT_MCAS	OU1-USTIA03-11B	NONE	VOA	TO-15	VOA	CASR_SV	COLUMBIA ANALYTICAL SERVICES, SIMI VALLEY, CA		AIR	NONE	000	REG	A	4	06/07/2011 11:47
2162	N6247008D1000	0097		CHERRY_POINT_MCAS	OU1-USTIA03-11B	NONE	VOA	TO-15	VOA	CASR_SV	COLUMBIA ANALYTICAL SERVICES, SIMI VALLEY, CA		AIR	NONE	000	REG	A	4	06/07/2011 11:47
2163	N6247008D1000	0097		CHERRY_POINT_MCAS	OU1-USTIA03-11B	NONE	VOA	TO-15	VOA	CASR_SV	COLUMBIA ANALYTICAL SERVICES, SIMI VALLEY, CA		AIR	NONE	000	REG	A	4	06/07/2011 11:47
2164	N6247008D1000	0097		CHERRY_POINT_MCAS	OU1-USTIA03-11B	NONE	VOA	TO-15	VOA	CASR_SV	COLUMBIA ANALYTICAL SERVICES, SIMI VALLEY, CA		AIR	NONE	000	REG	A	4	06/07/2011 11:47
2165	N6247008D1000	0097		CHERRY_POINT_MCAS	OU1-USTIA03-11B	NONE	VOA	TO-15	VOA	CASR_SV	COLUMBIA ANALYTICAL SERVICES, SIMI VALLEY, CA		AIR	NONE	000	REG	A	4	06/07/2011 11:47
2166	N6247008D1000	0097		CHERRY_POINT_MCAS	OU1-USTIA03-11B	NONE	VOA	TO-15	VOA	CASR_SV	COLUMBIA ANALYTICAL SERVICES, SIMI VALLEY, CA		AIR	NONE	000	REG	A	4	06/07/2011 11:47
2167	N6247008D1000	0097		CHERRY_POINT_MCAS	OU1-USTIA03-11B	NONE	VOA	TO-15	VOA	CASR_SV	COLUMBIA ANALYTICAL SERVICES, SIMI VALLEY, CA		AIR	NONE	000	REG	A	4	06/07/2011 11:47
2168	N6247008D1000	0097		CHERRY_POINT_MCAS	OU1-USTIA04-11B	NONE	VOA	TO-15	VOA	CASR_SV	COLUMBIA ANALYTICAL SERVICES, SIMI VALLEY, CA		AIR	NONE	000	REG	A	4	06/07/2011 11:02
2169	N6247008D1000	0097		CHERRY_POINT_MCAS	OU1-USTIA04-11B	NONE	VOA	TO-15	VOA	CASR_SV	COLUMBIA ANALYTICAL SERVICES, SIMI VALLEY, CA		AIR	NONE	000	REG	A	4	06/07/2011 11:02
2170	N6247008D1000	0097		CHERRY_POINT_MCAS	OU1-USTIA04-11B	NONE	VOA	TO-15	VOA	CASR_SV	COLUMBIA ANALYTICAL SERVICES, SIMI VALLEY, CA		AIR	NONE	000	REG	A	4	06/07/2011 11:02
2171	N6247008D1000	0097		CHERRY_POINT_MCAS	OU1-USTIA04-11B	NONE	VOA	TO-15	VOA	CASR_SV	COLUMBIA ANALYTICAL SERVICES, SIMI VALLEY, CA		AIR	NONE	000	REG	A	4	06/07/2011 11:02
2172	N6247008D1000	0097		CHERRY_POINT_MCAS	OU1-USTIA04-11B	NONE	VOA	TO-15	VOA	CASR_SV	COLUMBIA ANALYTICAL SERVICES, SIMI VALLEY, CA		AIR	NONE	000	REG	A	4	06/07/2011 11:02
2173	N6247008D1000	0097		CHERRY_POINT_MCAS	OU1-USTIA04-11B	NONE	VOA	TO-15	VOA	CASR_SV	COLUMBIA ANALYTICAL SERVICES, SIMI VALLEY, CA		AIR	NONE	000	REG	A	4	06/07/2011 11:02
2174	N6247008D1000	0097		CHERRY_POINT_MCAS	OU1-USTIA04-11B	NONE	VOA	TO-15	VOA	CASR_SV	COLUMBIA ANALYTICAL SERVICES, SIMI VALLEY, CA		AIR	NONE	000	REG	A	4	06/07/2011 11:02
2175	N6247008D1000	0097		CHERRY_POINT_MCAS	OU1-USTIA04-11B	NONE	VOA	TO-15	VOA	CASR_SV	COLUMBIA ANALYTICAL SERVICES, SIMI VALLEY, CA		AIR	NONE	000	REG	A	4	06/07/2011 11:02
2176	N6247008D1000	0097		CHERRY_POINT_MCAS	OU1-USTIA04-11B	NONE	VOA	TO-15	VOA	CASR_SV	COLUMBIA ANALYTICAL SERVICES, SIMI VALLEY, CA		AIR	NONE	000	REG	A	4	06/07/2011 11:02
2177	N6247008D1000	0097		CHERRY_POINT_MCAS	OU1-USTIA04-11B	NONE	VOA	TO-15	VOA	CASR_SV	COLUMBIA ANALYTICAL SERVICES, SIMI VALLEY, CA		AIR	NONE	000	REG	A	4	06/07/2011 11:02
2178	N6247008D1000	0097		CHERRY_POINT_MCAS	OU1-USTIA04-11B	NONE	VOA	TO-15	VOA	CASR_SV	COLUMBIA ANALYTICAL SERVICES, SIMI VALLEY, CA		AIR	NONE	000	REG	A	4	06/07/2011 11:02
2179	N6247008D1000	0097		CHERRY_POINT_MCAS	OU1-USTIA04-11B	NONE	VOA	TO-15	VOA	CASR_SV	COLUMBIA ANALYTICAL SERVICES, SIMI VALLEY, CA		AIR	NONE	000	REG	A	4	06/07/2011 11:02
2180	N6247008D1000	0097		CHERRY_POINT_MCAS	OU1-USTIA04-11B	NONE	VOA	TO-15	VOA	CASR_SV	COLUMBIA ANALYTICAL SERVICES, SIMI VALLEY, CA		AIR	NONE	000	REG	A	4	06/07/2011 11:02
2181	N6247008D1000	0097		CHERRY_POINT_MCAS	OU1-USTIA04-11B	NONE	VOA	TO-15	VOA	CASR_SV	COLUMBIA ANALYTICAL SERVICES, SIMI VALLEY, CA		AIR	NONE	000	REG	A	4	06/07/2011 11:02
2182	N6247008D1000	0097		CHERRY_POINT_MCAS	OU1-USTIA04-11B	NONE	VOA	TO-15	VOA	CASR_SV	COLUMBIA ANALYTICAL SERVICES, SIMI VALLEY, CA		AIR	NONE	000	REG	A	4	06/07/2011 11:02
2183	N6247008D1000	0097		CHERRY_POINT_MCAS	OU1-USTIA04-11B	NONE	VOA	TO-15	VOA	CASR_SV	COLUMBIA ANALYTICAL SERVICES, SIMI VALLEY, CA		AIR	NONE	000	REG	A	4	06/07/2011 11:02
2184	N6247008D1000	0097		CHERRY_POINT_MCAS	OU1-USTIA04-11B	NONE	VOA	TO-15	VOA	CASR_SV	COLUMBIA ANALYTICAL SERVICES, SIMI VALLEY, CA		AIR	NONE	000	REG	A	4	06/07/2011 11:02
2185	N6247008D1000	0097		CHERRY_POINT_MCAS	OU1-USTIA04-11B	NONE	VOA	TO-15	VOA	CASR_SV	COLUMBIA ANALYTICAL SERVICES, SIMI VALLEY, CA		AIR	NONE	000	REG	A	4	06/07/2011 11:02
2186	N6247008D1000	0097		CHERRY_POINT_MCAS	OU1-USTIA04-11B	NONE	VOA	TO-15	VOA	CASR_SV	COLUMBIA ANALYTICAL SERVICES, SIMI VALLEY, CA		AIR	NONE	000	REG	A	4	06/07/2011 11:02
2187	N6247008D1000	0097		CHERRY_POINT_MCAS	OU1-USTIA04-11B	NONE	VOA	TO-15	VOA	CASR_SV	COLUMBIA ANALYTICAL SERVICES, SIMI VALLEY, CA		AIR	NONE	000	REG	A	4	06/07/2011 11:02
2188	N6247008D1000	0097		CHERRY_POINT_MCAS	OU1-USTIA04-11B	NONE	VOA	TO-15	VOA	CASR_SV	COLUMBIA ANALYTICAL SERVICES, SIMI VALLEY, CA		AIR	NONE	000	REG	A	4	06/07/2011 11:02
2189	N6247008D1000	0097		CHERRY_POINT_MCAS	OU1-USTIA04-11B	NONE	VOA	TO-15	VOA	CASR_SV	COLUMBIA ANALYTICAL SERVICES, SIMI VALLEY, CA		AIR	NONE	000	REG	A	4	06/07/2011 11:02
2190	N6247008D1000	0097		CHERRY_POINT_MCAS	OU1-USTIA04-11B	NONE	VOA	TO-15	VOA	CASR_SV	COLUMBIA ANALYTICAL SERVICES, SIMI VALLEY, CA		AIR	NONE	000	REG	A	4	06/07/2011 11:02
2191	N6247008D1000	0097		CHERRY_POINT_MCAS	OU1-USTIA04-11B	NONE	VOA	TO-15	VOA	CASR_SV	COLUMBIA ANALYTICAL SERVICES, SIMI VALLEY, CA		AIR	NONE	000	REG	A	4	06/07/2011 11:02
2192	N6247008D1000	0097		CHERRY_POINT_MCAS	OU1-USTIA04-11B	NONE	VOA	TO-15	VOA	CASR_SV	COLUMBIA ANALYTICAL SERVICES, SIMI VALLEY, CA		AIR	NONE	000	REG	A	4	06/07/2011 11:02
2193	N6247008D1000	0097		CHERRY_POINT_MCAS	OU1-USTIA04-11B	NONE	VOA	TO-15	VOA	CASR_SV	COLUMBIA ANALYTICAL SERVICES, SIMI VALLEY, CA		AIR	NONE	000	REG	A	4	06/07/2011 11:02
2194	N6247008D1000	0097		CHERRY_POINT_MCAS	OU1-USTIA04-11B	NONE	VOA	TO-15	VOA	CASR_SV	COLUMBIA ANALYTICAL SERVICES, SIMI VALLEY, CA		AIR	NONE	000	REG	A	4	06/07/2011 11:02
2195	N6247008D1000	0097		CHERRY_POINT_MCAS	OU1-USTIA04-11B	NONE	VOA	TO-15	VOA	CASR_SV	COLUMBIA ANALYTICAL SERVICES, SIMI VALLEY, CA		AIR	NONE	000	REG	A	4	06/07/2011 11:02
2196	N6247008D1000	0097		CHERRY_POINT_MCAS	OU1-USTIA04-11B	NONE	VOA	TO-15	VOA	CASR_SV	COLUMBIA ANALYTICAL SERVICES, SIMI VALLEY, CA		AIR	NONE	000	REG	A	4	06/07/2011 11:02
2197	N6247008D1000	0097		CHERRY_POINT_MCAS	OU1-USTIA04-11B	NONE	VOA	TO-15	VOA	CASR_SV	COLUMBIA ANALYTICAL SERVICES, SIMI VALLEY, CA		AIR	NONE	000	REG	A	4	06/07/2011 11:02
2198	N6247008D1000	0097		CHERRY_POINT_MCAS	OU1-USTIA04-11B	NONE	VOA	TO-15	VOA	CASR_SV	COLUMBIA ANALYTICAL SERVICES, SIMI VALLEY, CA		AIR	NONE	000	REG	A	4	06/07/2011 11:02
2199	N6247008D1000	0097		CHERRY_POINT_MCAS	OU1-USTIA04-11B	NONE	VOA	TO-15	VOA	CASR_SV	COLUMBIA ANALYTICAL SERVICES, SIMI VALLEY, CA		AIR	NONE	000	REG	A	4	06/07/2011 11:02
2200	N6247008D1000	0097		CHERRY_POINT_MCAS	OU1-USTIA04-11B	NONE	VOA	TO-15	VOA	CASR_SV	COLUMBIA ANALYTICAL SERVICES, SIMI VALLEY, CA		AIR	NONE	000	REG	A	4	06/07/2011 11:02
2201	N6247008D1000	0097		CHERRY_POINT_MCAS	OU1-USTIA04-11B	NONE	VOA	TO-15	VOA	CASR_SV	COLUMBIA ANALYTICAL SERVICES, SIMI VALLEY, CA		AIR	NONE	000	REG	A	4	06/07/2011 11:02
2202	N6247008D1000	0097		CHERRY_POINT_MCAS	OU1-USTIA04-11B	NONE	VOA	TO-15	VOA	CASR_SV	COLUMBIA ANALYTICAL SERVICES, SIMI VALLEY, CA		AIR	NONE	000	REG	A	4	06/07/2011 11:02
2203	N6247008D1000	0097		CHERRY_POINT_MCAS	OU1-USTIA04-11B	NONE	VOA	TO-15	VOA	CASR_SV	COLUMBIA ANALYTICAL SERVICES, SIMI VALLEY, CA		AIR	NONE	000	REG	A	4	06/07/2011 11:02
2204	N6247008D1000	0097		CHERRY_POINT_MCAS	OU1-USTIA04-11B	NONE	VOA	TO-15	VOA	CASR_SV	COLUMBIA ANALYTICAL SERVICES, SIMI VALLEY, CA		AIR	NONE	000	REG	A	4	06/07/2011 11:02
2205	N6247008D1000	0097		CHERRY_POINT_MCAS	OU1-USTIA04-11B	NONE	VOA	TO-15	VOA	CASR_SV	COLUMBIA ANALYTICAL SERVICES, SIMI VALLEY, CA		AIR	NONE	000	REG	A	4	06/07/2011 11:02
2206	N6247008D1000	0097		CHERRY_POINT_MCAS	OU1-USTIA04-11B	NONE	VOA	TO-15	VOA	CASR_SV	COLUMBIA ANALYTICAL SERVICES, SIMI VALLEY, CA		AIR	NONE	000	REG	A	4	06/07/2011 11:02
2207	N6247008D1000	0097		CHERRY_POINT_MCAS	OU1-USTIA04-11B	NONE	VOA	TO-15	VOA	CASR_SV	COLUMBIA ANALYTICAL SERVICES, SIMI VALLEY, CA		AIR	NONE	000	REG	A	4	06/07/2011 11:02
2208	N6247008D1000	0097		CHERRY_POINT_MCAS	OU1-USTIA04-11B	NONE	VOA	TO-15	VOA	CASR_SV	COLUMBIA ANALYTICAL SERVICES, SIMI VALLEY, CA		AIR	NONE	000	REG	A	4	06/07/2011 11:02
2209	N6247008D1000	0097		CHERRY_POINT_MCAS	OU1-USTIA04-11B	NONE	VOA	TO-15	VOA	CASR_SV	COLUMBIA ANALYTICAL SERVICES, SIMI VALLEY, CA		AIR	NONE	000	REG	A	4	06/07/2011 11:02
2210	N6247008D1000	0097		CHERRY_POINT_MCAS	OU1-USTIA04-11B	NONE	VOA	TO-15	VOA	CASR_SV	COLUMBIA ANALYTICAL SERVICES, SIMI VALLEY, CA		AIR	NONE	000	REG	A	4	06/07/2011 11:02
2211	N6247008D1000	0097		CHERRY_POINT_MCAS	OU1-USTIA04-11B	NONE	VOA	TO-15	VOA	CASR_SV	COLUMBIA ANALYTICAL SERVICES, SIMI VALLEY, CA		AIR	NONE	000	REG	A	4	06/07/2011 11:02
2212	N6247008D1000	0097		CHERRY_POINT_MCAS	OU1-USTIA04-11B	NONE	VOA	TO-15	VOA	CASR_SV	COLUMBIA ANALYTICAL SERVICES, SIMI VALLEY, CA		AIR	NONE	000	REG	A	4	06/07/2011 11:02
2213	N6247008D1000	0097		CHERRY_POINT_MCAS	OU1-USTIA04-11B	NONE	VOA	TO-15	VOA	CASR_SV	COLUMBIA ANALYTICAL SERVICES, SIMI VALLEY, CA		AIR	NONE	000	REG	A	4	06/07/2011 11:02
2214	N6247008D1000	0097		CHERRY_POINT_MCAS	OU1-USTIA04-11B	NONE	VOA	TO-15	VOA	CASR_SV	COLUMBIA ANALYTICAL SERVICES, SIMI VALLEY, CA		AIR	NONE	000	REG	A	4	06/07/2011 11:02
2215	N6247008D1000	0097		CHERRY_POINT_MCAS	OU1-USTIA04-11B	NONE	VOA	TO-15	VOA	CASR_SV	COLUMBIA ANALYTICAL SERVICES, SIMI VALLEY, CA		AIR	NONE	000	REG	A	4	06/07/2011 11:02
2216	N6247008D1000	0097		CHERRY_POINT_MCAS	OU1-USTIA04-11B	NONE	VOA	TO-15	VOA	CASR_SV	COLUMBIA ANALYTICAL SERVICES, SIMI VALLEY, CA		AIR	NONE	000	REG	A	4	06/07/2011 11:02
2217	N6247008D1000	0097		CHERRY_POINT_MCAS	OU1-USTIA04-11B	NONE	VOA	TO-15	VOA	CASR_SV	COLUMBIA ANALYTICAL SERVICES, SIMI VALLEY, CA		AIR	NONE	000	REG	A	4	06/07/2011 11:02
2218	N6247008D1000	0097		CHERRY_POINT_MCAS	OU1-USTIA04-11B	NONE	VOA	TO-15	VOA	CASR_SV	COLUMBIA ANALYTICAL SERVICES, SIMI VALLEY, CA		AIR	NONE	000	REG	A	4	06/07/2011 11:02
2219	N6247008D1000	0097		CHERRY_POINT_MCAS	OU1-USTIA04-11B	NONE	VOA	TO-15	VOA	CASR_SV	COLUMBIA ANALYTICAL SERVICES, SIMI VALLEY, CA		AIR	NONE	000	REG	A	4	06/07/2011 11:02
2220	N6247008D1000	0097		CHERRY_POINT_MCAS	OU1-USTIA04-11B	NONE	VOA	TO-15	VOA	CASR_SV	COLUMBIA ANALYTICAL SERVICES, SIMI VALLEY, CA		AIR	NONE	000	REG	A	4	06/07/2011 11:02
2221	N6247008D1000	0097		CHERRY_POINT_MCAS	OU1-USTIA04-11B	NONE	VOA	TO-15	VOA	CASR_SV	COLUMBIA ANALYTICAL SERVICES, SIMI VALLEY, CA		AIR	NONE	000	REG	A	4	06/07/2011 11:02
2222	N6247008D1000	0097		CHERRY_POINT_MCAS	OU1-USTIA04-11B	NONE	VOA	TO-15	VOA	CASR_SV	COLUMBIA ANALYTICAL SERVICES, SIMI VALLEY, CA		AIR	NONE	000	REG	A	4	06/07/2011 11:02
2223	N6247008D1000	0097		CHERRY_POINT_MCAS	OU1-USTIA04-11B	NONE	VOA	TO-15	VOA	CASR_SV	COLUMBIA ANALYTICAL SERVICES, SIMI VALLEY, CA		AIR	NONE	000	REG	A	4	06/07/2011 11:02
2224	N6247008D1000	0097		CHERRY_POINT_MCAS	OU1-USTIA04-11B	NONE	VOA	TO-15	VOA	CASR_SV	COLUMBIA ANALYTICAL SERVICES, SIMI VALLEY, CA		AIR	NONE	000	REG	A	4	06/07/2011 11:02
2225	N6247008D1000	0097		CHERRY_POINT_MCAS	OU1-USTIA04-11B	NONE	VOA	TO-15	VOA	CASR_SV	COLUMBIA ANALYTICAL SERVICES, SIMI VALLEY, CA		AIR	NONE	000	REG	A	4	06/07/2011 11:02
2226	N6247008D1000	0097		CHERRY_POINT_MCAS	OU1-USTIA04-11B	NONE	VOA	TO-15	VOA	CASR_SV	COLUMBIA ANALYTICAL SERVICES, SIMI VALLEY, CA		AIR	NONE	000	REG	A	4	06/07/2011 11:02
2227	N6247008D1000	0097		CHERRY_POINT_MCAS	OU1-USTIA04-11B	NONE	VOA	TO-15	VOA	CASR_SV	COLUMBIA ANALYTICAL SERVICES, SIMI VALLEY, CA		AIR	NONE	000	REG	A	4	06/07/2011 11:02
2228	N6247008D1000	0097		CHERRY_POINT_MCAS	OU1-USTIA04-11B	NONE	VOA	TO-15	VOA	CASR_SV	COLUMBIA ANALYTICAL SERVICES, SIMI VALLEY, CA		AIR	NONE	000	REG	A	4	06/07/2011 11:02
2229	N6247008D1000	0097		CHERRY_POINT_MCAS	OU1-USTIA04-11B	NONE	VOA	TO-15	VOA	CASR_SV	COLUMBIA ANALYTICAL SERVICES, SIMI VALLEY, CA		AIR	NONE	000	REG	A	4	06/07/2011 11:02
2230	N6247008D1000	0097		CHERRY_POINT_MCAS	OU1-USTIA04-11B	NONE	VOA	TO-15	VOA	CASR_SV	COLUMBIA ANALYTICAL SERVICES, SIMI VALLEY, CA		AIR	NONE	000	REG	A	4	06/07/2011 11:02
2231	N6247008D1000	0097		CHERRY_POINT_MCAS	OU1-USTIA04-11B	NONE	VOA	TO-15	VOA	CASR_SV	COLUMBIA ANALYTICAL SERVICES, SIMI VALLEY, CA		AIR	NONE	000	REG	A	4	06/07/2011 11:02
2232	N6247008D1000	0097		CHERRY_POINT_MCAS	OU1-USTIA04-11B	NONE	VOA	TO-15	VOA	CASR_SV	COLUMBIA ANALYTICAL SERVICES, SIMI VALLEY, CA		AIR	NONE	000	REG	A	4	06/07/2011 11:02
2233	N6247008D1000	0097		CHERRY_POINT_MCAS	OU1-USTIA04-11B	NONE	VOA	TO-15	VOA	CASR_SV	COLUMBIA ANALYTICAL SERVICES, SIMI VALLEY, CA		AIR	NONE	000	REG	A	4	06/07/2011 11:02
2234	N6247008D1000	0097		CHERRY_POINT_MCAS	OU1-USTIA04-11B	NONE	VOA	TO-15	VOA	CASR_SV	COLUMBIA ANALYTICAL SERVICES, SIMI VALLEY, CA		AIR	NONE	000	REG	A	4	06/07/2011 11:02
2235	N6247008D1000	0097		CHERRY_POINT_MCAS	OU1-USTIA04-11B	NONE	VOA	TO-15	VOA	CASR_SV	COLUMBIA ANALYTICAL SERVICES, SIMI VALLEY, CA		AIR	NONE	000	REG	A	4	06/07/2011 11:02
2236	N6247008D1000	0097		CHERRY_POINT_MCAS	OU1-USTIA04-11B	NONE	VOA	TO-15	VOA	CASR_SV	COLUMBIA ANALYTICAL SERVICES, SIMI VALLEY, CA		AIR	NONE	000	REG	A	4	06/07/2011 11:02
2237	N6247008D1000	0097		CHERRY_POINT_MCAS	OU1-USTIA04-11B	NONE	VOA	TO-15	VOA	CASR_SV	COLUMBIA ANALYTICAL SERVICES, SIMI VALLEY, CA		AIR	NONE	000	REG	A	4	06/07/2011 11:02
2238	N6247008D1000	0097		CHERRY_POINT_MCAS	OU1-USTIA04-11B	NONE	VOA	TO-15	VOA	CASR_SV	COLUMBIA ANALYTICAL SERVICES, SIMI VALLEY, CA		AIR	NONE	000	REG	A	4	06/07/2011 11:02
2239	N6247008D1000	0097		CHERRY_POINT_MCAS	OU1-USTIA04-11B	NONE	VOA	TO-15	VOA	CASR_SV	COLUMBIA ANALYTICAL SERVICES, SIMI VALLEY, CA		AIR	NONE	000	REG	A	4	06/07/2011 11:02
2240	N6247008D1000	0097		CHERRY_POINT_MCAS	OU1-USTIA04-11B	NONE	VOA	TO-15	VOA	CASR_SV	COLUMBIA ANALYTICAL SERVICES, SIMI VALLEY, CA		AIR	NONE	000	REG	A	4	06/07/2011 11:02
2241	N6247008D1000	0097		CHERRY_POINT_MCAS	OU1-USTIA04-11B	NONE	VOA	TO-15	VOA	CASR_SV	COLUMBIA ANALYTICAL SERVICES, SIMI VALLEY, CA		AIR	NONE	000	REG	A	4	06/07/2011 11:02

	A	B	C	D	E	F	G	H	I	J	K	L	M	N	O	P	Q	R	S
1	CONTRACT_ID	DO_CTO_NUMBER	PHASE	INSTALLATION_ID	SAMPLE_NAME	CH2M_CODE	ANALYSIS_GROUP	ANALYTICAL_METHOD	PRC_CODE	LAB_CODE	LAB_NAME	LEACHATE_METHOD	SAMPLE_BASIS	EXTRACTION_METHOD	RESULT_TYPE	LAB_QC_TYPE	SAMPLE_MEDIUM	QC_LEVEL	DATETIME_COLLECTED
2242	N6247008D1000	0097		CHERRY_POINT_MCAS	OU1-USTIA04-11B	NONE	VOA	TO-15	VOA	CASR_SV	COLUMBIA ANALYTICAL SERVICES, SIMI VALLEY, CA		AIR	NONE	000	REG	A	4	06/07/2011 11:02
2243	N6247008D1000	0097		CHERRY_POINT_MCAS	OU1-USTIA04-11B	NONE	VOA	TO-15	VOA	CASR_SV	COLUMBIA ANALYTICAL SERVICES, SIMI VALLEY, CA		AIR	NONE	000	REG	A	4	06/07/2011 11:02
2244	N6247008D1000	0097		CHERRY_POINT_MCAS	OU1-USTIA04-11B	NONE	VOA	TO-15	VOA	CASR_SV	COLUMBIA ANALYTICAL SERVICES, SIMI VALLEY, CA		AIR	NONE	000	REG	A	4	06/07/2011 11:02
2245	N6247008D1000	0097		CHERRY_POINT_MCAS	OU1-USTIA04-11B	NONE	VOA	TO-15	VOA	CASR_SV	COLUMBIA ANALYTICAL SERVICES, SIMI VALLEY, CA		AIR	NONE	000	REG	A	4	06/07/2011 11:02
2246	N6247008D1000	0097		CHERRY_POINT_MCAS	OU1-USTIA05-11B	NONE	VOA	TO-15	VOA	CASR_SV	COLUMBIA ANALYTICAL SERVICES, SIMI VALLEY, CA		AIR	NONE	000	REG	A	4	06/07/2011 11:00
2247	N6247008D1000	0097		CHERRY_POINT_MCAS	OU1-USTIA05-11B	NONE	VOA	TO-15	VOA	CASR_SV	COLUMBIA ANALYTICAL SERVICES, SIMI VALLEY, CA		AIR	NONE	000	REG	A	4	06/07/2011 11:00
2248	N6247008D1000	0097		CHERRY_POINT_MCAS	OU1-USTIA05-11B	NONE	VOA	TO-15	VOA	CASR_SV	COLUMBIA ANALYTICAL SERVICES, SIMI VALLEY, CA		AIR	NONE	000	REG	A	4	06/07/2011 11:00
2249	N6247008D1000	0097		CHERRY_POINT_MCAS	OU1-USTIA05-11B	NONE	VOA	TO-15	VOA	CASR_SV	COLUMBIA ANALYTICAL SERVICES, SIMI VALLEY, CA		AIR	NONE	000	REG	A	4	06/07/2011 11:00
2250	N6247008D1000	0097		CHERRY_POINT_MCAS	OU1-USTIA05-11B	NONE	VOA	TO-15	VOA	CASR_SV	COLUMBIA ANALYTICAL SERVICES, SIMI VALLEY, CA		AIR	NONE	000	REG	A	4	06/07/2011 11:00
2251	N6247008D1000	0097		CHERRY_POINT_MCAS	OU1-USTIA05-11B	NONE	VOA	TO-15	VOA	CASR_SV	COLUMBIA ANALYTICAL SERVICES, SIMI VALLEY, CA		AIR	NONE	000	REG	A	4	06/07/2011 11:00
2252	N6247008D1000	0097		CHERRY_POINT_MCAS	OU1-USTIA05-11B	NONE	VOA	TO-15	VOA	CASR_SV	COLUMBIA ANALYTICAL SERVICES, SIMI VALLEY, CA		AIR	NONE	000	REG	A	4	06/07/2011 11:00
2253	N6247008D1000	0097		CHERRY_POINT_MCAS	OU1-USTIA05-11B	NONE	VOA	TO-15	VOA	CASR_SV	COLUMBIA ANALYTICAL SERVICES, SIMI VALLEY, CA		AIR	NONE	000	REG	A	4	06/07/2011 11:00
2254	N6247008D1000	0097		CHERRY_POINT_MCAS	OU1-USTIA05-11B	NONE	VOA	TO-15	VOA	CASR_SV	COLUMBIA ANALYTICAL SERVICES, SIMI VALLEY, CA		AIR	NONE	000	REG	A	4	06/07/2011 11:00
2255	N6247008D1000	0097		CHERRY_POINT_MCAS	OU1-USTIA05-11B	NONE	VOA	TO-15	VOA	CASR_SV	COLUMBIA ANALYTICAL SERVICES, SIMI VALLEY, CA		AIR	NONE	000	REG	A	4	06/07/2011 11:00
2256	N6247008D1000	0097		CHERRY_POINT_MCAS	OU1-USTIA05-11B	NONE	VOA	TO-15	VOA	CASR_SV	COLUMBIA ANALYTICAL SERVICES, SIMI VALLEY, CA		AIR	NONE	000	REG	A	4	06/07/2011 11:00
2257	N6247008D1000	0097		CHERRY_POINT_MCAS	OU1-USTIA05-11B	NONE	VOA	TO-15	VOA	CASR_SV	COLUMBIA ANALYTICAL SERVICES, SIMI VALLEY, CA		AIR	NONE	000	REG	A	4	06/07/2011 11:00
2258	N6247008D1000	0097		CHERRY_POINT_MCAS	OU1-USTIA05-11B	NONE	VOA	TO-15	VOA	CASR_SV	COLUMBIA ANALYTICAL SERVICES, SIMI VALLEY, CA		AIR	NONE	000	REG	A	4	06/07/2011 11:00
2259	N6247008D1000	0097		CHERRY_POINT_MCAS	OU1-USTIA05-11B	NONE	VOA	TO-15	VOA	CASR_SV	COLUMBIA ANALYTICAL SERVICES, SIMI VALLEY, CA		AIR	NONE	000	REG	A	4	06/07/2011 11:00
2260	N6247008D1000	0097		CHERRY_POINT_MCAS	OU1-USTIA05-11B	NONE	VOA	TO-15	VOA	CASR_SV	COLUMBIA ANALYTICAL SERVICES, SIMI VALLEY, CA		AIR	NONE	000	REG	A	4	06/07/2011 11:00
2261	N6247008D1000	0097		CHERRY_POINT_MCAS	OU1-USTIA05-11B	NONE	VOA	TO-15	VOA	CASR_SV	COLUMBIA ANALYTICAL SERVICES, SIMI VALLEY, CA		AIR	NONE	000	REG	A	4	06/07/2011 11:00
2262	N6247008D1000	0097		CHERRY_POINT_MCAS	OU1-USTIA05-11B	NONE	VOA	TO-15	VOA	CASR_SV	COLUMBIA ANALYTICAL SERVICES, SIMI VALLEY, CA		AIR	NONE	000	REG	A	4	06/07/2011 11:00
2263	N6247008D1000	0097		CHERRY_POINT_MCAS	OU1-USTIA05-11B	NONE	VOA	TO-15	VOA	CASR_SV	COLUMBIA ANALYTICAL SERVICES, SIMI VALLEY, CA		AIR	NONE	000	REG	A	4	06/07/2011 11:00
2264	N6247008D1000	0097		CHERRY_POINT_MCAS	OU1-USTIA05-11B	NONE	VOA	TO-15	VOA	CASR_SV	COLUMBIA ANALYTICAL SERVICES, SIMI VALLEY, CA		AIR	NONE	000	REG	A	4	06/07/2011 11:00
2265	N6247008D1000	0097		CHERRY_POINT_MCAS	OU1-USTIA05-11B	NONE	VOA	TO-15	VOA	CASR_SV	COLUMBIA ANALYTICAL SERVICES, SIMI VALLEY, CA		AIR	NONE	000	REG	A	4	06/07/2011 11:00
2266	N6247008D1000	0097		CHERRY_POINT_MCAS	OU1-USTIA05-11B	NONE	VOA	TO-15	VOA	CASR_SV	COLUMBIA ANALYTICAL SERVICES, SIMI VALLEY, CA		AIR	NONE	000	REG	A	4	06/07/2011 11:00
2267	N6247008D1000	0097		CHERRY_POINT_MCAS	OU1-USTIA05-11B	NONE	VOA	TO-15	VOA	CASR_SV	COLUMBIA ANALYTICAL SERVICES, SIMI VALLEY, CA		AIR	NONE	000	REG	A	4	06/07/2011 11:00
2268	N6247008D1000	0097		CHERRY_POINT_MCAS	OU1-USTIA05-11B	NONE	VOA	TO-15	VOA	CASR_SV	COLUMBIA ANALYTICAL SERVICES, SIMI VALLEY, CA		AIR	NONE	000	REG	A	4	06/07/2011 11:00
2269	N6247008D1000	0097		CHERRY_POINT_MCAS	OU1-USTIA05-11B	NONE	VOA	TO-15	VOA	CASR_SV	COLUMBIA ANALYTICAL SERVICES, SIMI VALLEY, CA		AIR	NONE	000	REG	A	4	06/07/2011 11:00
2270	N6247008D1000	0097		CHERRY_POINT_MCAS	OU1-USTIA05-11B	NONE	VOA	TO-15	VOA	CASR_SV	COLUMBIA ANALYTICAL SERVICES, SIMI VALLEY, CA		AIR	NONE	000	REG	A	4	06/07/2011 11:00
2271	N6247008D1000	0097		CHERRY_POINT_MCAS	OU1-USTIA05-11B	NONE	VOA	TO-15	VOA	CASR_SV	COLUMBIA ANALYTICAL SERVICES, SIMI VALLEY, CA		AIR	NONE	000	REG	A	4	06/07/2011 11:00
2272	N6247008D1000	0097		CHERRY_POINT_MCAS	OU1-USTIA05-11B	NONE	VOA	TO-15	VOA	CASR_SV	COLUMBIA ANALYTICAL SERVICES, SIMI VALLEY, CA		AIR	NONE	000	REG	A	4	06/07/2011 11:00
2273	N6247008D1000	0097		CHERRY_POINT_MCAS	OU1-USTIA05-11B	NONE	VOA	TO-15	VOA	CASR_SV	COLUMBIA ANALYTICAL SERVICES, SIMI VALLEY, CA		AIR	NONE	000	REG	A	4	06/07/2011 11:00
2274	N6247008D1000	0097		CHERRY_POINT_MCAS	OU1-USTIA05-11B	NONE	VOA	TO-15	VOA	CASR_SV	COLUMBIA ANALYTICAL SERVICES, SIMI VALLEY, CA		AIR	NONE	000	REG	A	4	06/07/2011 11:00
2275	N6247008D1000	0097		CHERRY_POINT_MCAS	OU1-USTIA05-11B	NONE	VOA	TO-15	VOA	CASR_SV	COLUMBIA ANALYTICAL SERVICES, SIMI VALLEY, CA		AIR	NONE	000	REG	A	4	06/07/2011 11:00
2276	N6247008D1000	0097		CHERRY_POINT_MCAS	OU1-USTIA05-11B	NONE	VOA	TO-15	VOA	CASR_SV	COLUMBIA ANALYTICAL SERVICES, SIMI VALLEY, CA		AIR	NONE	000	REG	A	4	06/07/2011 11:00
2277	N6247008D1000	0097		CHERRY_POINT_MCAS	OU1-USTIA05-11B	NONE	VOA	TO-15	VOA	CASR_SV	COLUMBIA ANALYTICAL SERVICES, SIMI VALLEY, CA		AIR	NONE	000	REG	A	4	06/07/2011 11:00
2278	N6247008D1000	0097		CHERRY_POINT_MCAS	OU1-USTIA05-11B	NONE	VOA	TO-15	VOA	CASR_SV	COLUMBIA ANALYTICAL SERVICES, SIMI VALLEY, CA		AIR	NONE	000	REG	A	4	06/07/2011 11:00
2279	N6247008D1000	0097		CHERRY_POINT_MCAS	OU1-USTIA05-11B	NONE	VOA	TO-15	VOA	CASR_SV	COLUMBIA ANALYTICAL SERVICES, SIMI VALLEY, CA		AIR	NONE	000	REG	A	4	06/07/2011 11:00
2280	N6247008D1000	0097		CHERRY_POINT_MCAS	OU1-USTIA05-11B	NONE	VOA	TO-15	VOA	CASR_SV	COLUMBIA ANALYTICAL SERVICES, SIMI VALLEY, CA		AIR	NONE	000	REG	A	4	06/07/2011 11:00
2281	N6247008D1000	0097		CHERRY_POINT_MCAS	OU1-USTIA05-11B	NONE	VOA	TO-15	VOA	CASR_SV	COLUMBIA ANALYTICAL SERVICES, SIMI VALLEY, CA		AIR	NONE	000	REG	A	4	06/07/2011 11:00
2282	N6247008D1000	0097		CHERRY_POINT_MCAS	OU1-USTIA05-11B	NONE	VOA	TO-15	VOA	CASR_SV	COLUMBIA ANALYTICAL SERVICES, SIMI VALLEY, CA		AIR	NONE	000	REG	A	4	06/07/2011 11:00
2283	N6247008D1000	0097		CHERRY_POINT_MCAS	OU1-USTIA05-11B	NONE	VOA	TO-15	VOA	CASR_SV	COLUMBIA ANALYTICAL SERVICES, SIMI VALLEY, CA		AIR	NONE	000	REG	A	4	06/07/2011 11:00
2284	N6247008D1000	0097		CHERRY_POINT_MCAS	OU1-USTIA05-11B	NONE	VOA	TO-15	VOA	CASR_SV	COLUMBIA ANALYTICAL SERVICES, SIMI VALLEY, CA		AIR	NONE	000	REG	A	4	06/07/2011 11:00
2285	N6247008D1000	0097		CHERRY_POINT_MCAS	OU1-USTIA05-11B	NONE	VOA	TO-15	VOA	CASR_SV	COLUMBIA ANALYTICAL SERVICES, SIMI VALLEY, CA		AIR	NONE	000	REG	A	4	06/07/2011 11:00
2286	N6247008D1000	0097		CHERRY_POINT_MCAS	OU1-USTIA05-11B	NONE	VOA	TO-15	VOA	CASR_SV	COLUMBIA ANALYTICAL SERVICES, SIMI VALLEY, CA		AIR	NONE	000	REG	A	4	06/07/2011 11:00
2287	N6247008D1000	0097		CHERRY_POINT_MCAS	OU1-USTIA05-11B	NONE	VOA	TO-15	VOA	CASR_SV	COLUMBIA ANALYTICAL SERVICES, SIMI VALLEY, CA		AIR	NONE	000	REG	A	4	06/07/2011 11:00
2288	N6247008D1000	0097		CHERRY_POINT_MCAS	OU1-USTIA05-11B	NONE	VOA	TO-15	VOA	CASR_SV	COLUMBIA ANALYTICAL SERVICES, SIMI VALLEY, CA		AIR	NONE	000	REG	A	4	06/07/2011 11:00
2289	N6247008D1000	0097		CHERRY_POINT_MCAS	OU1-USTIA05-11B	NONE	VOA	TO-15	VOA	CASR_SV	COLUMBIA ANALYTICAL SERVICES, SIMI VALLEY, CA		AIR	NONE	000	REG	A	4	06/07/2011 11:00
2290	N6247008D1000	0097		CHERRY_POINT_MCAS	OU1-USTIA05-11B	NONE	VOA	TO-15	VOA	CASR_SV	COLUMBIA ANALYTICAL SERVICES, SIMI VALLEY, CA		AIR	NONE	000	REG	A	4	06/07/2011 11:00
2291	N6247008D1000	0097		CHERRY_POINT_MCAS	OU1-USTIA05-11B	NONE	VOA	TO-15	VOA	CASR_SV	COLUMBIA ANALYTICAL SERVICES, SIMI VALLEY, CA		AIR	NONE	000	REG	A	4	06/07/2011 11:00
2292	N6247008D1000	0097		CHERRY_POINT_MCAS	OU1-USTIA05-11B	NONE	VOA	TO-15	VOA	CASR_SV	COLUMBIA ANALYTICAL SERVICES, SIMI VALLEY, CA		AIR	NONE	000	REG	A	4	06/07/2011 11:00
2293	N6247008D1000	0097		CHERRY_POINT_MCAS	OU1-USTIA05-11B	NONE	VOA	TO-15	VOA	CASR_SV	COLUMBIA ANALYTICAL SERVICES, SIMI VALLEY, CA		AIR	NONE	000	REG	A	4	06/07/2011 11:00
2294	N6247008D1000	0097		CHERRY_POINT_MCAS	OU1-USTIA05-11B	NONE	VOA	TO-15	VOA	CASR_SV	COLUMBIA ANALYTICAL SERVICES, SIMI VALLEY, CA		AIR	NONE	000	REG	A	4	06/07/2011 11:00
2295	N6247008D1000	0097		CHERRY_POINT_MCAS	OU1-USTIA05-11B	NONE	VOA	TO-15	VOA	CASR_SV	COLUMBIA ANALYTICAL SERVICES, SIMI VALLEY, CA		AIR	NONE	000	REG	A	4	06/07/2011 11:00
2296	N6247008D1000	0097		CHERRY_POINT_MCAS	OU1-USTIA05-11B	NONE	VOA	TO-15	VOA	CASR_SV	COLUMBIA ANALYTICAL SERVICES, SIMI VALLEY, CA		AIR	NONE	000	REG	A	4	06/07/2011 11:00
2297	N6247008D1000	0097		CHERRY_POINT_MCAS	OU1-USTIA05-11B	NONE	VOA	TO-15	VOA	CASR_SV	COLUMBIA ANALYTICAL SERVICES, SIMI VALLEY, CA		AIR	NONE	000	REG	A	4	06/07/2011 11:00
2298	N6247008D1000	0097		CHERRY_POINT_MCAS	OU1-USTIA05-11B	NONE	VOA	TO-15	VOA	CASR_SV	COLUMBIA ANALYTICAL SERVICES, SIMI VALLEY, CA		AIR	NONE	000	REG	A	4	06/07/2011 11:00
2299	N6247008D1000	0097		CHERRY_POINT_MCAS	OU1-USTIA05-11B	NONE	VOA	TO-15	VOA	CASR_SV	COLUMBIA ANALYTICAL SERVICES, SIMI VALLEY, CA		AIR	NONE	000	REG	A	4	06/07/2011 11:00
2300	N6247008D1000	0097		CHERRY_POINT_MCAS	OU1-USTIA05-11B	NONE	VOA	TO-15	VOA	CASR_SV	COLUMBIA ANALYTICAL SERVICES, SIMI VALLEY, CA		AIR	NONE	000	REG	A	4	06/07/2011 11:00
2301	N6247008D1000	0097		CHERRY_POINT_MCAS	OU1-USTIA05-11B	NONE	VOA	TO-15	VOA	CASR_SV	COLUMBIA ANALYTICAL SERVICES, SIMI VALLEY, CA		AIR	NONE	000	REG	A	4	06/07/2011 11:00
2302	N6247008D1000	0097		CHERRY_POINT_MCAS	OU1-USTIA05-11B	NONE	VOA	TO-15	VOA	CASR_SV	COLUMBIA ANALYTICAL SERVICES, SIMI VALLEY, CA		AIR	NONE	000	REG	A	4	06/07/2011 11:00
2303	N6247008D1000	0097		CHERRY_POINT_MCAS	OU1-USTIA05-11B	NONE	VOA	TO-15	VOA	CASR_SV	COLUMBIA ANALYTICAL SERVICES, SIMI VALLEY, CA		AIR	NONE	000	REG	A	4	06/07/2011 11:00
2304	N6247008D1000	0097		CHERRY_POINT_MCAS	OU1-USTIA05-11B	NONE	VOA	TO-15	VOA	CASR_SV	COLUMBIA ANALYTICAL SERVICES, SIMI VALLEY, CA		AIR	NONE	000	REG	A	4	06/07/2011 11:00
2305	N6247008D1000	0097		CHERRY_POINT_MCAS	OU1-USTIA05-11B	NONE	VOA	TO-15	VOA	CASR_SV	COLUMBIA ANALYTICAL SERVICES, SIMI VALLEY, CA		AIR	NONE	000	REG	A	4	06/07/2011 11:00
2306	N6247008D1000	0097		CHERRY_POINT_MCAS	OU1-USTIA05-11B	NONE	VOA	TO-15	VOA	CASR_SV	COLUMBIA ANALYTICAL SERVICES, SIMI VALLEY, CA		AIR	NONE	000	REG	A	4	06/07/2011 11:00
2307	N6247008D1000	0097		CHERRY_POINT_MCAS	OU1-USTIA05-11B	NONE	VOA	TO-15	VOA	CASR_SV	COLUMBIA ANALYTICAL SERVICES, SIMI VALLEY, CA		AIR	NONE	000	REG	A	4	06/07/2011 11:00
2308	N6247008D1000	0097		CHERRY_POINT_MCAS	OU1-USTIA05-11B	NONE	VOA	TO-15	VOA	CASR_SV	COLUMBIA ANALYTICAL SERVICES, SIMI VALLEY, CA		AIR	NONE	000	REG	A	4	06/07/2011 11:00
2309	N6247008D1000	0097		CHERRY_POINT_MCAS	OU1-USTIA05-11B	NONE	VOA	TO-15	VOA	CASR_SV	COLUMBIA ANALYTICAL SERVICES, SIMI VALLEY, CA		AIR	NONE	000	REG	A	4	06/07/2011 11:00
2310	N6247008D1000	0097		CHERRY_POINT_MCAS	OU1-USTIA05-11B	NONE	VOA	TO-15	VOA	CASR_SV	COLUMBIA ANALYTICAL SERVICES, SIMI VALLEY, CA		AIR	NONE	000	REG	A	4	06/07/2011 11:00
2311	N6247008D1000	0097		CHERRY_POINT_MCAS	OU1-USTIA05-11B	NONE	VOA	TO-15	VOA	CASR_SV	COLUMBIA ANALYTICAL SERVICES, SIMI VALLEY, CA		AIR	NONE	000	REG	A	4	06/07/2011 11:00
2312	N6247008D1000	0097		CHERRY_POINT_MCAS	OU1-USTIA05-11B	NONE	VOA	TO-15	VOA	CASR_SV	COLUMBIA ANALYTICAL SERVICES, SIMI VALLEY, CA		AIR	NONE	000	REG	A	4	06/07/2011 11:00
2313	N6247008D1000	0097		CHERRY_POINT_MCAS	OU1-USTIA05-11B	NONE	VOA	TO-15	VOA	CASR_SV	COLUMBIA ANALYTICAL SERVICES, SIMI VALLEY, CA		AIR	NONE	000	REG	A	4	06/07/2011 11:00
2314	N6247008D1000	0097		CHERRY_POINT_MCAS	OU1-USTIA05-11B	NONE	VOA	TO-15	VOA	CASR_SV	COLUMBIA ANALYTICAL SERVICES, SIMI VALLEY, CA		AIR	NONE	000	REG	A	4	06/07/2011 11:00
2315	N6247008D1000	0097		CHERRY_POINT_MCAS	OU1-USTIA05-11B	NONE	VOA	TO-15	VOA	CASR_SV	COLUMBIA ANALYTICAL SERVICES, SIMI VALLEY, CA		AIR	NONE	000	REG	A	4	06/07/2011 11:00
2316	N6247008D1000	0097		CHERRY_POINT_MCAS	OU1-USTIA05-11B	NONE	VOA	TO-15	VOA	CASR_SV	COLUMBIA ANALYTICAL SERVICES, SIMI VALLEY, CA		AIR	NONE	000	REG	A	4	06/07/2011 11:00
2317	N6247008D1000	0097		CHERRY_POINT_MCAS	OU1-USTIA05-11B	NONE	VOA	TO-15	VOA	CASR_SV	COLUMBIA ANALYTICAL SERVICES, SIMI VALLEY, CA		AIR	NONE	000	REG	A	4	06/07/2011 11:00
2318	N6247008D1000	0097		CHERRY_POINT_MCAS	OU1-USTIA05-11B	NONE	VOA	TO-15	VOA	CASR_SV	COLUMBIA ANALYTICAL SERVICES, SIMI VALLEY, CA		AIR	NONE	000	REG	A	4	06/07/2011 11:00
2319	N6247008D1000	0097		CHERRY_POINT_MCAS	OU1-USTIA05-11B	NONE	VOA	TO-15	VOA	CASR_SV	COLUMBIA ANALYTICAL SERVICES, SIMI VALLEY, CA		AIR	NONE	000	REG	A	4	06/07/2011 11:00
2320	N6247008D1000	0097		CHERRY_POINT_MCAS	OU1-USTIA05-11B	NONE	VOA	TO-15	VOA	CASR_SV	COLUMBIA ANALYTICAL SERVICES, SIMI VALLEY, CA		AIR	NONE	000	REG	A	4	06/07/2011 11:00
2321	N6247008D1000	0097		CHERRY_POINT_MCAS	OU1-USTIA05-11B	NONE	VOA	TO-15	VOA	CASR_SV	COLUMBIA ANALYTICAL SERVICES, SIMI VALLEY, CA		AIR	NONE	000	REG	A	4	06/07/2011 11:00
2322	N6247008D1000	0097		CHERRY_POINT_MCAS	OU1-USTIA05-11B	NONE	VOA	TO-15	VOA	CASR_SV	COLUMBIA ANALYTICAL SERVICES, SIMI VALLEY, CA		AIR	NONE	000	REG	A	4	06/07/2011 11:00
2323	N6247008D1000	0097		CHERRY_POINT_MCAS	OU1-USTIA05-11B	NONE	VOA	TO-15	VOA	CASR_SV	COLUMBIA ANALYTICAL SERVICES, SIMI VALLEY, CA		AIR	NONE	000	REG	A	4	06/07/2011 11:00
2324	N6247008D1000	0097		CHERRY_POINT_MCAS	OU1-USTIA05-D-11B	NONE	VOA	TO-15	VOA	CASR_SV	COLUMBIA ANALYTICAL SERVICES, SIMI VALLEY, CA		AIR	NONE	000	REG	A	4	06/07/2011 11:00
2325	N6247008D1000	0097		CHERRY_POINT_MCAS	OU1-USTIA05-D-11B	NONE	VOA	TO-15	VOA	CASR_SV	COLUMBIA ANALYTICAL SERVICES, SIMI VALLEY, CA		AIR	NONE	000	REG	A	4	06/07/2011 11:00
2326	N6247008D1000	0097		CHERRY_POINT_MCAS	OU1-USTIA05-D-11B	NONE	VOA	TO-15	VOA	CASR_SV	COLUMBIA ANALYTICAL SERVICES, SIMI VALLEY, CA		AIR	NONE	000	REG	A	4	06/07/2011 11:00
2327	N6247008D1000	0097		CHERRY_POINT_MCAS	OU1-USTIA05-D-11B	NONE	VOA	TO-15	VOA	CASR_SV	COLUMBIA ANALYTICAL SERVICES, SIMI VALLEY, CA		AIR	NONE	000	REG	A	4	06/07/2011 11:00
2328	N6247008D1000	0097		CHERRY_POINT_MCAS	OU1-USTIA05-D-11B	NONE	VOA	TO-15	VOA	CASR_SV	COLUMBIA ANALYTICAL SERVICES, SIMI VALLEY, CA		AIR	NONE	000	REG	A	4	06/07/2011 11:00
2329	N6247008D1000	0097		CHERRY_POINT_MCAS	OU1-USTIA05-D-11B	NONE	VOA	TO-15	VOA	CASR_SV	COLUMBIA ANALYTICAL SERVICES, SIMI VALLEY, CA		AIR	NONE	000	REG	A	4	06/07/2011 11:00
2330	N6247008D1000	0097		CHERRY_POINT_MCAS	OU1-USTIA05-D-11B	NONE	VOA	TO-15	VOA	CASR_SV	COLUMBIA ANALYTICAL SERVICES, SIMI VALLEY, CA		AIR	NONE	000	REG	A	4	06/07/2011 11:00
2331	N6247008D1000	0097		CHERRY_POINT_MCAS	OU1-USTIA05-D-11B	NONE	VOA	TO-15	VOA	CASR_SV	COLUMBIA ANALYTICAL SERVICES, SIMI VALLEY, CA		AIR	NONE	000	REG	A	4	06/07/2011 11:00
2332	N6247008D1000	0097		CHERRY_POINT_MCAS	OU1-USTIA05-D-11B	NONE	VOA	TO-15	VOA	CASR_SV	COLUMBIA ANALYTICAL SERVICES, SIMI VALLEY, CA		AIR	NONE	000	REG	A	4	06/07/2011 11:00
2333	N6247008D1000	0097		CHERRY_POINT_MCAS	OU1-USTIA05-D-11B	NONE	VOA	TO-15	VOA	CASR_SV	COLUMBIA ANALYTICAL SERVICES, SIMI VALLEY, CA		AIR	NONE	000	REG	A	4	06/07/2011 11:00
2334	N6247008D1000	0097		CHERRY_POINT_MCAS	OU1-USTIA05-D-11B	NONE	VOA	TO-15	VOA	CASR_SV	COLUMBIA ANALYTICAL SERVICES, SIMI VALLEY, CA		AIR	NONE	000	REG	A	4	06/07/2011 11:00
2335	N6247008D1000	0097		CHERRY_POINT_MCAS	OU1-USTIA05-D-11B	NONE	VOA	TO-15	VOA	CASR_SV	COLUMBIA ANALYTICAL SERVICES, SIMI VALLEY, CA		AIR	NONE	000	REG	A	4	06/07/2011 11:00
2336	N6247008D1000	0097		CHERRY_POINT_MCAS	OU1-USTIA05-D-11B	NONE	VOA	TO-15	VOA	CASR_SV	COLUMBIA ANALYTICAL SERVICES, SIMI VALLEY, CA		AIR	NONE	000	REG	A	4	06/07/2011 11:00
2337	N6247008D1000	0097		CHERRY_POINT_MCAS	OU1-USTIA05-D-11B	NONE	VOA	TO-15	VOA	CASR_SV	COLUMBIA ANALYTICAL SERVICES, SIMI VALLEY, CA		AIR	NONE	000	REG	A	4	06/07/2011 11:00
2338	N6247008D1000	0097		CHERRY_POINT_MCAS	OU1-USTIA05-D-11B	NONE	VOA	TO-15	VOA	CASR_SV	COLUMBIA ANALYTICAL SERVICES, SIMI VALLEY, CA		AIR	NONE	000	REG	A	4	06/07/2011 11:00
2339	N6247008D1000	0097		CHERRY_POINT_MCAS	OU1-USTIA05-D-11B	NONE	VOA	TO-15	VOA	CASR_SV	COLUMBIA ANALYTICAL SERVICES, SIMI VALLEY, CA		AIR	NONE	000	REG	A	4	06/07/2011 11:00
2340	N6247008D1000	0097		CHERRY_POINT_MCAS	OU1-USTIA05-D-11B	NONE	VOA	TO-15	VOA	CASR_SV	COLUMBIA ANALYTICAL SERVICES, SIMI VALLEY, CA		AIR	NONE	000	REG	A	4	06/07/2011 11:00
2341	N6247008D1000	0097		CHERRY_POINT_MCAS	OU1-USTIA05-D-11B	NONE	VOA	TO-15	VOA	CASR_SV	COLUMBIA ANALYTICAL SERVICES, SIMI VALLEY, CA		AIR	NONE	000	REG	A	4	06/07/2011 11:00
2342	N6247008D1000	0097		CHERRY_POINT_MCAS	OU1-USTIA05-D-11B	NONE	VOA	TO-15	VOA	CASR_SV	COLUMBIA ANALYTICAL SERVICES, SIMI VALLEY, CA		AIR	NONE	000	REG	A	4	06/07/2011 11:00
2343	N6247008D1000	0097		CHERRY_POINT_MCAS	OU1-USTIA05-D-11B	NONE	VOA	TO-15	VOA	CASR_SV	COLUMBIA ANALYTICAL SERVICES, SIMI VALLEY, CA		AIR	NONE	000	REG	A	4	06/07/2011 11:00
2344	N6247008D1000	0097		CHERRY_POINT_MCAS	OU1-USTIA05-D-11B	NONE	VOA	TO-15	VOA	CASR_SV	COLUMBIA ANALYTICAL SERVICES, SIMI VALLEY, CA		AIR	NONE	000	REG	A	4	06/07/2011 11:00
2345	N6247008D1000	0097		CHERRY_POINT_MCAS	OU1-USTIA05-D-11B	NONE	VOA	TO-15	VOA	CASR_SV	COLUMBIA ANALYTICAL SERVICES, SIMI VALLEY, CA		AIR	NONE	000	REG	A	4	06/07/2011 11:00
2346	N6247008D1000	0097		CHERRY_POINT_MCAS	OU1-USTIA05-D-11B	NONE	VOA	TO-15	VOA	CASR_SV	COLUMBIA ANALYTICAL SERVICES, SIMI VALLEY, CA		AIR	NONE	000	REG	A	4	06/07/2011 11:00
2347	N6247008D1000	0097		CHERRY_POINT_MCAS	OU1-USTIA05-D-11B	NONE	VOA	TO-15	VOA	CASR_SV	COLUMBIA ANALYTICAL SERVICES, SIMI VALLEY, CA		AIR	NONE	000	REG	A	4	06/07/2011 11:00
2348	N6247008D1000	0097		CHERRY_POINT_MCAS	OU1-USTIA05-D-11B	NONE	VOA	TO-15	VOA	CASR_SV	COLUMBIA ANALYTICAL SERVICES, SIMI VALLEY, CA		AIR	NONE	000	REG	A	4	06/07/2011 11:00
2349	N6247008D1000	0097		CHERRY_POINT_MCAS	OU1-USTIA05-D-11B	NONE	VOA	TO-15	VOA	CASR_SV	COLUMBIA ANALYTICAL SERVICES, SIMI VALLEY, CA		AIR	NONE	000	REG	A	4	06/07/2011 11:00
2350	N6247008D1000	0097		CHERRY_POINT_MCAS	OU1-USTIA05-D-11B	NONE	VOA	TO-15	VOA	CASR_SV	COLUMBIA ANALYTICAL SERVICES, SIMI VALLEY, CA		AIR	NONE	000	REG	A	4	06/07/2011 11:00
2351	N6247008D1000	0097		CHERRY_POINT_MCAS	OU1-USTIA05-D-11B	NONE	VOA	TO-15	VOA	CASR_SV	COLUMBIA ANALYTICAL SERVICES, SIMI VALLEY, CA		AIR	NONE	000	REG	A	4	06/07/2011 11:00
2352	N6247008D1000	0097		CHERRY_POINT_MCAS	OU1-USTIA05-D-11B	NONE	VOA	TO-15	VOA	CASR_SV	COLUMBIA ANALYTICAL SERVICES, SIMI VALLEY, CA		AIR	NONE	000	REG	A	4	06/07/2011 11:00
2353	N6247008D1000	0097		CHERRY_POINT_MCAS	OU1-USTIA05-D-11B	NONE	VOA	TO-15	VOA	CASR_SV	COLUMBIA ANALYTICAL SERVICES, SIMI VALLEY, CA		AIR	NONE	000	REG	A	4	06/07/2011 11:00

	A	B	C	D	E	F	G	H	I	J	K	L	M	N	O	P	Q	R	S
1	CONTRACT_ID	DO_CTO_NUMBER	PHASE	INSTALLATION_ID	SAMPLE_NAME	CH2M_CODE	ANALYSIS_GROUP	ANALYTICAL_METHOD	PRC_CODE	LAB_CODE	LAB_NAME	LEACHATE_METHOD	SAMPLE_BASIS	EXTRACTION_METHOD	RESULT_TYPE	LAB_QC_TYPE	SAMPLE_MEDIUM	QC_LEVEL	DATETIME_COLLECTED
2354	N6247008D1000	0097		CHERRY_POINT_MCAS	OU1-USTIA05-D-11B	NONE	VOA	TO-15	VOA	CASR_SV	COLUMBIA ANALYTICAL SERVICES, SIMI VALLEY, CA		AIR	NONE	000	REG	A	4	06/07/2011 11:00
2355	N6247008D1000	0097		CHERRY_POINT_MCAS	OU1-USTIA05-D-11B	NONE	VOA	TO-15	VOA	CASR_SV	COLUMBIA ANALYTICAL SERVICES, SIMI VALLEY, CA		AIR	NONE	000	REG	A	4	06/07/2011 11:00
2356	N6247008D1000	0097		CHERRY_POINT_MCAS	OU1-USTIA05-D-11B	NONE	VOA	TO-15	VOA	CASR_SV	COLUMBIA ANALYTICAL SERVICES, SIMI VALLEY, CA		AIR	NONE	000	REG	A	4	06/07/2011 11:00
2357	N6247008D1000	0097		CHERRY_POINT_MCAS	OU1-USTIA05-D-11B	NONE	VOA	TO-15	VOA	CASR_SV	COLUMBIA ANALYTICAL SERVICES, SIMI VALLEY, CA		AIR	NONE	000	REG	A	4	06/07/2011 11:00
2358	N6247008D1000	0097		CHERRY_POINT_MCAS	OU1-USTIA05-D-11B	NONE	VOA	TO-15	VOA	CASR_SV	COLUMBIA ANALYTICAL SERVICES, SIMI VALLEY, CA		AIR	NONE	000	REG	A	4	06/07/2011 11:00
2359	N6247008D1000	0097		CHERRY_POINT_MCAS	OU1-USTIA05-D-11B	NONE	VOA	TO-15	VOA	CASR_SV	COLUMBIA ANALYTICAL SERVICES, SIMI VALLEY, CA		AIR	NONE	000	REG	A	4	06/07/2011 11:00
2360	N6247008D1000	0097		CHERRY_POINT_MCAS	OU1-USTIA05-D-11B	NONE	VOA	TO-15	VOA	CASR_SV	COLUMBIA ANALYTICAL SERVICES, SIMI VALLEY, CA		AIR	NONE	000	REG	A	4	06/07/2011 11:00
2361	N6247008D1000	0097		CHERRY_POINT_MCAS	OU1-USTIA05-D-11B	NONE	VOA	TO-15	VOA	CASR_SV	COLUMBIA ANALYTICAL SERVICES, SIMI VALLEY, CA		AIR	NONE	000	REG	A	4	06/07/2011 11:00
2362	N6247008D1000	0097		CHERRY_POINT_MCAS	OU1-USTIA05-D-11B	NONE	VOA	TO-15	VOA	CASR_SV	COLUMBIA ANALYTICAL SERVICES, SIMI VALLEY, CA		AIR	NONE	000	REG	A	4	06/07/2011 11:00
2363	N6247008D1000	0097		CHERRY_POINT_MCAS	OU1-USTIA05-D-11B	NONE	VOA	TO-15	VOA	CASR_SV	COLUMBIA ANALYTICAL SERVICES, SIMI VALLEY, CA		AIR	NONE	000	REG	A	4	06/07/2011 11:00
2364	N6247008D1000	0097		CHERRY_POINT_MCAS	OU1-USTIA05-D-11B	NONE	VOA	TO-15	VOA	CASR_SV	COLUMBIA ANALYTICAL SERVICES, SIMI VALLEY, CA		AIR	NONE	000	REG	A	4	06/07/2011 11:00
2365	N6247008D1000	0097		CHERRY_POINT_MCAS	OU1-USTIA05-D-11B	NONE	VOA	TO-15	VOA	CASR_SV	COLUMBIA ANALYTICAL SERVICES, SIMI VALLEY, CA		AIR	NONE	000	REG	A	4	06/07/2011 11:00
2366	N6247008D1000	0097		CHERRY_POINT_MCAS	OU1-USTIA05-D-11B	NONE	VOA	TO-15	VOA	CASR_SV	COLUMBIA ANALYTICAL SERVICES, SIMI VALLEY, CA		AIR	NONE	000	REG	A	4	06/07/2011 11:00
2367	N6247008D1000	0097		CHERRY_POINT_MCAS	OU1-USTIA05-D-11B	NONE	VOA	TO-15	VOA	CASR_SV	COLUMBIA ANALYTICAL SERVICES, SIMI VALLEY, CA		AIR	NONE	000	REG	A	4	06/07/2011 11:00
2368	N6247008D1000	0097		CHERRY_POINT_MCAS	OU1-USTIA05-D-11B	NONE	VOA	TO-15	VOA	CASR_SV	COLUMBIA ANALYTICAL SERVICES, SIMI VALLEY, CA		AIR	NONE	000	REG	A	4	06/07/2011 11:00
2369	N6247008D1000	0097		CHERRY_POINT_MCAS	OU1-USTIA05-D-11B	NONE	VOA	TO-15	VOA	CASR_SV	COLUMBIA ANALYTICAL SERVICES, SIMI VALLEY, CA		AIR	NONE	000	REG	A	4	06/07/2011 11:00
2370	N6247008D1000	0097		CHERRY_POINT_MCAS	OU1-USTIA05-D-11B	NONE	VOA	TO-15	VOA	CASR_SV	COLUMBIA ANALYTICAL SERVICES, SIMI VALLEY, CA		AIR	NONE	000	REG	A	4	06/07/2011 11:00
2371	N6247008D1000	0097		CHERRY_POINT_MCAS	OU1-USTIA05-D-11B	NONE	VOA	TO-15	VOA	CASR_SV	COLUMBIA ANALYTICAL SERVICES, SIMI VALLEY, CA		AIR	NONE	000	REG	A	4	06/07/2011 11:00
2372	N6247008D1000	0097		CHERRY_POINT_MCAS	OU1-USTIA05-D-11B	NONE	VOA	TO-15	VOA	CASR_SV	COLUMBIA ANALYTICAL SERVICES, SIMI VALLEY, CA		AIR	NONE	000	REG	A	4	06/07/2011 11:00
2373	N6247008D1000	0097		CHERRY_POINT_MCAS	OU1-USTIA05-D-11B	NONE	VOA	TO-15	VOA	CASR_SV	COLUMBIA ANALYTICAL SERVICES, SIMI VALLEY, CA		AIR	NONE	000	REG	A	4	06/07/2011 11:00
2374	N6247008D1000	0097		CHERRY_POINT_MCAS	OU1-USTIA05-D-11B	NONE	VOA	TO-15	VOA	CASR_SV	COLUMBIA ANALYTICAL SERVICES, SIMI VALLEY, CA		AIR	NONE	000	REG	A	4	06/07/2011 11:00
2375	N6247008D1000	0097		CHERRY_POINT_MCAS	OU1-USTIA05-D-11B	NONE	VOA	TO-15	VOA	CASR_SV	COLUMBIA ANALYTICAL SERVICES, SIMI VALLEY, CA		AIR	NONE	000	REG	A	4	06/07/2011 11:00
2376	N6247008D1000	0097		CHERRY_POINT_MCAS	OU1-USTIA05-D-11B	NONE	VOA	TO-15	VOA	CASR_SV	COLUMBIA ANALYTICAL SERVICES, SIMI VALLEY, CA		AIR	NONE	000	REG	A	4	06/07/2011 11:00
2377	N6247008D1000	0097		CHERRY_POINT_MCAS	OU1-USTIA05-D-11B	NONE	VOA	TO-15	VOA	CASR_SV	COLUMBIA ANALYTICAL SERVICES, SIMI VALLEY, CA		AIR	NONE	000	REG	A	4	06/07/2011 11:00
2378	N6247008D1000	0097		CHERRY_POINT_MCAS	OU1-USTIA05-D-11B	NONE	VOA	TO-15	VOA	CASR_SV	COLUMBIA ANALYTICAL SERVICES, SIMI VALLEY, CA		AIR	NONE	000	REG	A	4	06/07/2011 11:00
2379	N6247008D1000	0097		CHERRY_POINT_MCAS	OU1-USTIA05-D-11B	NONE	VOA	TO-15	VOA	CASR_SV	COLUMBIA ANALYTICAL SERVICES, SIMI VALLEY, CA		AIR	NONE	000	REG	A	4	06/07/2011 11:00
2380	N6247008D1000	0097		CHERRY_POINT_MCAS	OU1-USTIA05-D-11B	NONE	VOA	TO-15	VOA	CASR_SV	COLUMBIA ANALYTICAL SERVICES, SIMI VALLEY, CA		AIR	NONE	000	REG	A	4	06/07/2011 11:00
2381	N6247008D1000	0097		CHERRY_POINT_MCAS	OU1-USTIA05-D-11B	NONE	VOA	TO-15	VOA	CASR_SV	COLUMBIA ANALYTICAL SERVICES, SIMI VALLEY, CA		AIR	NONE	000	REG	A	4	06/07/2011 11:00
2382	N6247008D1000	0097		CHERRY_POINT_MCAS	OU1-USTIA05-D-11B	NONE	VOA	TO-15	VOA	CASR_SV	COLUMBIA ANALYTICAL SERVICES, SIMI VALLEY, CA		AIR	NONE	000	REG	A	4	06/07/2011 11:00
2383	N6247008D1000	0097		CHERRY_POINT_MCAS	OU1-USTIA05-D-11B	NONE	VOA	TO-15	VOA	CASR_SV	COLUMBIA ANALYTICAL SERVICES, SIMI VALLEY, CA		AIR	NONE	000	REG	A	4	06/07/2011 11:00
2384	N6247008D1000	0097		CHERRY_POINT_MCAS	OU1-USTIA05-D-11B	NONE	VOA	TO-15	VOA	CASR_SV	COLUMBIA ANALYTICAL SERVICES, SIMI VALLEY, CA		AIR	NONE	000	REG	A	4	06/07/2011 11:00
2385	N6247008D1000	0097		CHERRY_POINT_MCAS	OU1-USTIA05-D-11B	NONE	VOA	TO-15	VOA	CASR_SV	COLUMBIA ANALYTICAL SERVICES, SIMI VALLEY, CA		AIR	NONE	000	REG	A	4	06/07/2011 11:00
2386	N6247008D1000	0097		CHERRY_POINT_MCAS	OU1-USTIA05-D-11B	NONE	VOA	TO-15	VOA	CASR_SV	COLUMBIA ANALYTICAL SERVICES, SIMI VALLEY, CA		AIR	NONE	000	REG	A	4	06/07/2011 11:00
2387	N6247008D1000	0097		CHERRY_POINT_MCAS	OU1-USTIA05-D-11B	NONE	VOA	TO-15	VOA	CASR_SV	COLUMBIA ANALYTICAL SERVICES, SIMI VALLEY, CA		AIR	NONE	000	REG	A	4	06/07/2011 11:00
2388	N6247008D1000	0097		CHERRY_POINT_MCAS	OU1-USTIA05-D-11B	NONE	VOA	TO-15	VOA	CASR_SV	COLUMBIA ANALYTICAL SERVICES, SIMI VALLEY, CA		AIR	NONE	000	REG	A	4	06/07/2011 11:00
2389	N6247008D1000	0097		CHERRY_POINT_MCAS	OU1-USTIA05-D-11B	NONE	VOA	TO-15	VOA	CASR_SV	COLUMBIA ANALYTICAL SERVICES, SIMI VALLEY, CA		AIR	NONE	000	REG	A	4	06/07/2011 11:00
2390	N6247008D1000	0097		CHERRY_POINT_MCAS	OU1-USTIA05-D-11B	NONE	VOA	TO-15	VOA	CASR_SV	COLUMBIA ANALYTICAL SERVICES, SIMI VALLEY, CA		AIR	NONE	000	REG	A	4	06/07/2011 11:00
2391	N6247008D1000	0097		CHERRY_POINT_MCAS	OU1-USTIA05-D-11B	NONE	VOA	TO-15	VOA	CASR_SV	COLUMBIA ANALYTICAL SERVICES, SIMI VALLEY, CA		AIR	NONE	000	REG	A	4	06/07/2011 11:00
2392	N6247008D1000	0097		CHERRY_POINT_MCAS	OU1-USTIA05-D-11B	NONE	VOA	TO-15	VOA	CASR_SV	COLUMBIA ANALYTICAL SERVICES, SIMI VALLEY, CA		AIR	NONE	000	REG	A	4	06/07/2011 11:00
2393	N6247008D1000	0097		CHERRY_POINT_MCAS	OU1-USTIA05-D-11B	NONE	VOA	TO-15	VOA	CASR_SV	COLUMBIA ANALYTICAL SERVICES, SIMI VALLEY, CA		AIR	NONE	000	REG	A	4	06/07/2011 11:00
2394	N6247008D1000	0097		CHERRY_POINT_MCAS	OU1-USTIA05-D-11B	NONE	VOA	TO-15	VOA	CASR_SV	COLUMBIA ANALYTICAL SERVICES, SIMI VALLEY, CA		AIR	NONE	000	REG	A	4	06/07/2011 11:00
2395	N6247008D1000	0097		CHERRY_POINT_MCAS	OU1-USTIA05-D-11B	NONE	VOA	TO-15	VOA	CASR_SV	COLUMBIA ANALYTICAL SERVICES, SIMI VALLEY, CA		AIR	NONE	000	REG	A	4	06/07/2011 11:00
2396	N6247008D1000	0097		CHERRY_POINT_MCAS	OU1-USTIA05-D-11B	NONE	VOA	TO-15	VOA	CASR_SV	COLUMBIA ANALYTICAL SERVICES, SIMI VALLEY, CA		AIR	NONE	000	REG	A	4	06/07/2011 11:00
2397	N6247008D1000	0097		CHERRY_POINT_MCAS	OU1-USTIA05-D-11B	NONE	VOA	TO-15	VOA	CASR_SV	COLUMBIA ANALYTICAL SERVICES, SIMI VALLEY, CA		AIR	NONE	000	REG	A	4	06/07/2011 11:00
2398	N6247008D1000	0097		CHERRY_POINT_MCAS	OU1-USTIA05-D-11B	NONE	VOA	TO-15	VOA	CASR_SV	COLUMBIA ANALYTICAL SERVICES, SIMI VALLEY, CA		AIR	NONE	000	REG	A	4	06/07/2011 11:00
2399	N6247008D1000	0097		CHERRY_POINT_MCAS	OU1-USTIA05-D-11B	NONE	VOA	TO-15	VOA	CASR_SV	COLUMBIA ANALYTICAL SERVICES, SIMI VALLEY, CA		AIR	NONE	000	REG	A	4	06/07/2011 11:00
2400	N6247008D1000	0097		CHERRY_POINT_MCAS	OU1-USTIA05-D-11B	NONE	VOA	TO-15	VOA	CASR_SV	COLUMBIA ANALYTICAL SERVICES, SIMI VALLEY, CA		AIR	NONE	000	REG	A	4	06/07/2011 11:00
2401	N6247008D1000	0097		CHERRY_POINT_MCAS	OU1-USTIA05-D-11B	NONE	VOA	TO-15	VOA	CASR_SV	COLUMBIA ANALYTICAL SERVICES, SIMI VALLEY, CA		AIR	NONE	000	REG	A	4	06/07/2011 11:00
2402	N6247008D1000	0097		CHERRY_POINT_MCAS	OU1-USTOA01-11B	NONE	VOA	TO-15	VOA	CASR_SV	COLUMBIA ANALYTICAL SERVICES, SIMI VALLEY, CA		AIR	NONE	000	REG	A	4	06/07/2011 07:49
2403	N6247008D1000	0097		CHERRY_POINT_MCAS	OU1-USTOA01-11B	NONE	VOA	TO-15	VOA	CASR_SV	COLUMBIA ANALYTICAL SERVICES, SIMI VALLEY, CA		AIR	NONE	000	REG	A	4	06/07/2011 07:49
2404	N6247008D1000	0097		CHERRY_POINT_MCAS	OU1-USTOA01-11B	NONE	VOA	TO-15	VOA	CASR_SV	COLUMBIA ANALYTICAL SERVICES, SIMI VALLEY, CA		AIR	NONE	000	REG	A	4	06/07/2011 07:49
2405	N6247008D1000	0097		CHERRY_POINT_MCAS	OU1-USTOA01-11B	NONE	VOA	TO-15	VOA	CASR_SV	COLUMBIA ANALYTICAL SERVICES, SIMI VALLEY, CA		AIR	NONE	000	REG	A	4	06/07/2011 07:49
2406	N6247008D1000	0097		CHERRY_POINT_MCAS	OU1-USTOA01-11B	NONE	VOA	TO-15	VOA	CASR_SV	COLUMBIA ANALYTICAL SERVICES, SIMI VALLEY, CA		AIR	NONE	000	REG	A	4	06/07/2011 07:49
2407	N6247008D1000	0097		CHERRY_POINT_MCAS	OU1-USTOA01-11B	NONE	VOA	TO-15	VOA	CASR_SV	COLUMBIA ANALYTICAL SERVICES, SIMI VALLEY, CA		AIR	NONE	000	REG	A	4	06/07/2011 07:49
2408	N6247008D1000	0097		CHERRY_POINT_MCAS	OU1-USTOA01-11B	NONE	VOA	TO-15	VOA	CASR_SV	COLUMBIA ANALYTICAL SERVICES, SIMI VALLEY, CA		AIR	NONE	000	REG	A	4	06/07/2011 07:49
2409	N6247008D1000	0097		CHERRY_POINT_MCAS	OU1-USTOA01-11B	NONE	VOA	TO-15	VOA	CASR_SV	COLUMBIA ANALYTICAL SERVICES, SIMI VALLEY, CA		AIR	NONE	000	REG	A	4	06/07/2011 07:49
2410	N6247008D1000	0097		CHERRY_POINT_MCAS	OU1-USTOA01-11B	NONE	VOA	TO-15	VOA	CASR_SV	COLUMBIA ANALYTICAL SERVICES, SIMI VALLEY, CA		AIR	NONE	000	REG	A	4	06/07/2011 07:49
2411	N6247008D1000	0097		CHERRY_POINT_MCAS	OU1-USTOA01-11B	NONE	VOA	TO-15	VOA	CASR_SV	COLUMBIA ANALYTICAL SERVICES, SIMI VALLEY, CA		AIR	NONE	000	REG	A	4	06/07/2011 07:49
2412	N6247008D1000	0097		CHERRY_POINT_MCAS	OU1-USTOA01-11B	NONE	VOA	TO-15	VOA	CASR_SV	COLUMBIA ANALYTICAL SERVICES, SIMI VALLEY, CA		AIR	NONE	000	REG	A	4	06/07/2011 07:49
2413	N6247008D1000	0097		CHERRY_POINT_MCAS	OU1-USTOA01-11B	NONE	VOA	TO-15	VOA	CASR_SV	COLUMBIA ANALYTICAL SERVICES, SIMI VALLEY, CA		AIR	NONE	000	REG	A	4	06/07/2011 07:49
2414	N6247008D1000	0097		CHERRY_POINT_MCAS	OU1-USTOA01-11B	NONE	VOA	TO-15	VOA	CASR_SV	COLUMBIA ANALYTICAL SERVICES, SIMI VALLEY, CA		AIR	NONE	000	REG	A	4	06/07/2011 07:49
2415	N6247008D1000	0097		CHERRY_POINT_MCAS	OU1-USTOA01-11B	NONE	VOA	TO-15	VOA	CASR_SV	COLUMBIA ANALYTICAL SERVICES, SIMI VALLEY, CA		AIR	NONE	000	REG	A	4	06/07/2011 07:49
2416	N6247008D1000	0097		CHERRY_POINT_MCAS	OU1-USTOA01-11B	NONE	VOA	TO-15	VOA	CASR_SV	COLUMBIA ANALYTICAL SERVICES, SIMI VALLEY, CA		AIR	NONE	000	REG	A	4	06/07/2011 07:49
2417	N6247008D1000	0097		CHERRY_POINT_MCAS	OU1-USTOA01-11B	NONE	VOA	TO-15	VOA	CASR_SV	COLUMBIA ANALYTICAL SERVICES, SIMI VALLEY, CA		AIR	NONE	000	REG	A	4	06/07/2011 07:49
2418	N6247008D1000	0097		CHERRY_POINT_MCAS	OU1-USTOA01-11B	NONE	VOA	TO-15	VOA	CASR_SV	COLUMBIA ANALYTICAL SERVICES, SIMI VALLEY, CA		AIR	NONE	000	REG	A	4	06/07/2011 07:49
2419	N6247008D1000	0097		CHERRY_POINT_MCAS	OU1-USTOA01-11B	NONE	VOA	TO-15	VOA	CASR_SV	COLUMBIA ANALYTICAL SERVICES, SIMI VALLEY, CA		AIR	NONE	000	REG	A	4	06/07/2011 07:49
2420	N6247008D1000	0097		CHERRY_POINT_MCAS	OU1-USTOA01-11B	NONE	VOA	TO-15	VOA	CASR_SV	COLUMBIA ANALYTICAL SERVICES, SIMI VALLEY, CA		AIR	NONE	000	REG	A	4	06/07/2011 07:49
2421	N6247008D1000	0097		CHERRY_POINT_MCAS	OU1-USTOA01-11B	NONE	VOA	TO-15	VOA	CASR_SV	COLUMBIA ANALYTICAL SERVICES, SIMI VALLEY, CA		AIR	NONE	000	REG	A	4	06/07/2011 07:49
2422	N6247008D1000	0097		CHERRY_POINT_MCAS	OU1-USTOA01-11B	NONE	VOA	TO-15	VOA	CASR_SV	COLUMBIA ANALYTICAL SERVICES, SIMI VALLEY, CA		AIR	NONE	000	REG	A	4	06/07/2011 07:49
2423	N6247008D1000	0097		CHERRY_POINT_MCAS	OU1-USTOA01-11B	NONE	VOA	TO-15	VOA	CASR_SV	COLUMBIA ANALYTICAL SERVICES, SIMI VALLEY, CA		AIR	NONE	000	REG	A	4	06/07/2011 07:49
2424	N6247008D1000	0097		CHERRY_POINT_MCAS	OU1-USTOA01-11B	NONE	VOA	TO-15	VOA	CASR_SV	COLUMBIA ANALYTICAL SERVICES, SIMI VALLEY, CA		AIR	NONE	000	REG	A	4	06/07/2011 07:49
2425	N6247008D1000	0097		CHERRY_POINT_MCAS	OU1-USTOA01-11B	NONE	VOA	TO-15	VOA	CASR_SV	COLUMBIA ANALYTICAL SERVICES, SIMI VALLEY, CA		AIR	NONE	000	REG	A	4	06/07/2011 07:49
2426	N6247008D1000	0097		CHERRY_POINT_MCAS	OU1-USTOA01-11B	NONE	VOA	TO-15	VOA	CASR_SV	COLUMBIA ANALYTICAL SERVICES, SIMI VALLEY, CA		AIR	NONE	000	REG	A	4	06/07/2011 07:49
2427	N6247008D1000	0097		CHERRY_POINT_MCAS	OU1-USTOA01-11B	NONE	VOA	TO-15	VOA	CASR_SV	COLUMBIA ANALYTICAL SERVICES, SIMI VALLEY, CA		AIR	NONE	000	REG	A	4	06/07/2011 07:49
2428	N6247008D1000	0097		CHERRY_POINT_MCAS	OU1-USTOA01-11B	NONE	VOA	TO-15	VOA	CASR_SV	COLUMBIA ANALYTICAL SERVICES, SIMI VALLEY, CA		AIR	NONE	000	REG	A	4	06/07/2011 07:49
2429	N6247008D1000	0097		CHERRY_POINT_MCAS	OU1-USTOA01-11B	NONE	VOA	TO-15	VOA	CASR_SV	COLUMBIA ANALYTICAL SERVICES, SIMI VALLEY, CA		AIR	NONE	000	REG	A	4	06/07/2011 07:49
2430	N6247008D1000	0097		CHERRY_POINT_MCAS	OU1-USTOA01-11B	NONE	VOA	TO-15	VOA	CASR_SV	COLUMBIA ANALYTICAL SERVICES, SIMI VALLEY, CA		AIR	NONE	000	REG	A	4	06/07/2011 07:49
2431	N6247008D1000	0097		CHERRY_POINT_MCAS	OU1-USTOA01-11B	NONE	VOA	TO-15	VOA	CASR_SV	COLUMBIA ANALYTICAL SERVICES, SIMI VALLEY, CA		AIR	NONE	000	REG	A	4	06/07/2011 07:49
2432	N6247008D1000	0097		CHERRY_POINT_MCAS	OU1-USTOA01-11B	NONE	VOA	TO-15	VOA	CASR_SV	COLUMBIA ANALYTICAL SERVICES, SIMI VALLEY, CA		AIR	NONE	000	REG	A	4	06/07/2011 07:49
2433	N6247008D1000	0097		CHERRY_POINT_MCAS	OU1-USTOA01-11B	NONE	VOA	TO-15	VOA	CASR_SV	COLUMBIA ANALYTICAL SERVICES, SIMI VALLEY, CA		AIR	NONE	000	REG	A	4	06/07/2011 07:49
2434	N6247008D1000	0097		CHERRY_POINT_MCAS	OU1-USTOA01-11B	NONE	VOA	TO-15	VOA	CASR_SV	COLUMBIA ANALYTICAL SERVICES, SIMI VALLEY, CA		AIR	NONE	000	REG	A	4	06/07/2011 07:49
2435	N6247008D1000	0097		CHERRY_POINT_MCAS	OU1-USTOA01-11B	NONE	VOA	TO-15	VOA	CASR_SV	COLUMBIA ANALYTICAL SERVICES, SIMI VALLEY, CA		AIR	NONE	000	REG	A	4	06/07/2011 07:49
2436	N6247008D1000	0097		CHERRY_POINT_MCAS	OU1-USTOA01-11B	NONE	VOA	TO-15	VOA	CASR_SV	COLUMBIA ANALYTICAL SERVICES, SIMI VALLEY, CA		AIR	NONE	000	REG	A	4	06/07/2011 07:49
2437	N6247008D1000	0097		CHERRY_POINT_MCAS	OU1-USTOA01-11B	NONE	VOA	TO-15	VOA	CASR_SV	COLUMBIA ANALYTICAL SERVICES, SIMI VALLEY, CA		AIR	NONE	000	REG	A	4	06/07/2011 07:49
2438	N6247008D1000	0097		CHERRY_POINT_MCAS	OU1-USTOA01-11B	NONE	VOA	TO-15	VOA	CASR_SV	COLUMBIA ANALYTICAL SERVICES, SIMI VALLEY, CA		AIR	NONE	000	REG	A	4	06/07/2011 07:49
2439	N6247008D1000	0097		CHERRY_POINT_MCAS	OU1-USTOA01-11B	NONE	VOA	TO-15	VOA	CASR_SV	COLUMBIA ANALYTICAL SERVICES, SIMI VALLEY, CA		AIR	NONE	000	REG	A	4	06/07/2011 07:49
2440	N6247008D1000	0097		CHERRY_POINT_MCAS	OU1-USTOA01-11B	NONE	VOA	TO-15	VOA	CASR_SV	COLUMBIA ANALYTICAL SERVICES, SIMI VALLEY, CA		AIR	NONE	000	REG	A	4	06/07/2011 07:49
2441	N6247008D1000	0097		CHERRY_POINT_MCAS	OU1-USTOA01-11B	NONE	VOA	TO-15	VOA	CASR_SV	COLUMBIA ANALYTICAL SERVICES, SIMI VALLEY, CA		AIR	NONE	000	REG	A	4	06/07/2011 07:49
2442	N6247008D1000	0097		CHERRY_POINT_MCAS	OU1-USTOA01-11B	NONE	VOA	TO-15	VOA	CASR_SV	COLUMBIA ANALYTICAL SERVICES, SIMI VALLEY, CA		AIR	NONE	000	REG	A	4	06/07/2011 07:49
2443	N6247008D1000	0097		CHERRY_POINT_MCAS	OU1-USTOA01-11B	NONE	VOA	TO-15	VOA	CASR_SV	COLUMBIA ANALYTICAL SERVICES, SIMI VALLEY, CA		AIR	NONE	000	REG	A	4	06/07/2011 07:49
2444	N6247008D1000	0097		CHERRY_POINT_MCAS	OU1-USTOA01-11B	NONE	VOA	TO-15	VOA	CASR_SV	COLUMBIA ANALYTICAL SERVICES, SIMI VALLEY, CA		AIR	NONE	000	REG	A	4	06/07/2011 07:49
2445	N6247008D1000	0097		CHERRY_POINT_MCAS	OU1-USTOA01-11B	NONE	VOA	TO-15	VOA	CASR_SV	COLUMBIA ANALYTICAL SERVICES, SIMI VALLEY, CA		AIR	NONE	000	REG	A	4	06/07/2011 07:49
2446	N6247008D1000	0097		CHERRY_POINT_MCAS	OU1-USTOA01-11B	NONE	VOA	TO-15	VOA	CASR_SV	COLUMBIA ANALYTICAL SERVICES, SIMI VALLEY, CA		AIR	NONE	000	REG	A	4	06/07/2011 07:49
2447	N6247008D1000	0097		CHERRY_POINT_MCAS	OU1-USTOA01-11B	NONE	VOA	TO-15	VOA	CASR_SV	COLUMBIA ANALYTICAL SERVICES, SIMI VALLEY, CA		AIR	NONE	000	REG	A	4	06/07/2011 07:49
2448	N6247008D1000	0097		CHERRY_POINT_MCAS	OU1-USTOA01-11B	NONE	VOA	TO-15	VOA	CASR_SV	COLUMBIA ANALYTICAL SERVICES, SIMI VALLEY, CA		AIR	NONE	000	REG	A	4	06/07/2011 07:49
2449	N6247008D1000	0097		CHERRY_POINT_MCAS	OU1-USTOA01-11B	NONE	VOA	TO-15	VOA	CASR_SV	COLUMBIA ANALYTICAL SERVICES, SIMI VALLEY, CA		AIR	NONE	000	REG	A	4	06/07/2011 07:49
2450	N6247008D1000	0097		CHERRY_POINT_MCAS	OU1-USTOA01-11B	NONE	VOA	TO-15	VOA	CASR_SV	COLUMBIA ANALYTICAL SERVICES, SIMI VALLEY, CA		AIR	NONE	000	REG	A	4	06/07/2011 07:49
2451	N6247008D1000	0097		CHERRY_POINT_MCAS	OU1-USTOA01-11B	NONE	VOA	TO-15	VOA	CASR_SV	COLUMBIA ANALYTICAL SERVICES, SIMI VALLEY, CA		AIR	NONE	000	REG	A	4	06/07/2011 07:49
2452	N6247008D1000	0097		CHERRY_POINT_MCAS	OU1-USTOA01-11B	NONE	VOA	TO-15	VOA	CASR_SV	COLUMBIA ANALYTICAL SERVICES, SIMI VALLEY, CA		AIR	NONE	000	REG	A	4	06/07/2011 07:49
2453	N6247008D1000	0097		CHERRY_POINT_MCAS	OU1-USTOA01-11B	NONE	VOA	TO-15	VOA	CASR_SV	COLUMBIA ANALYTICAL SERVICES, SIMI VALLEY, CA		AIR	NONE	000	REG	A	4	06/07/2011 07:49
2454	N6247008D1000	0097		CHERRY_POINT_MCAS	OU1-USTOA01-11B	NONE	VOA	TO-15	VOA	CASR_SV	COLUMBIA ANALYTICAL SERVICES, SIMI VALLEY, CA		AIR	NONE	000	REG	A	4	06/07/2011 07:49
2455	N6247008D1000	0097		CHERRY_POINT_MCAS	OU1-USTOA01-11B	NONE	VOA	TO-15	VOA	CASR_SV	COLUMBIA ANALYTICAL SERVICES, SIMI VALLEY, CA		AIR	NONE	000	REG	A	4	06/07/2011 07:49
2456	N6247008D1000	0097		CHERRY_POINT_MCAS	OU1-USTOA01-11B	NONE	VOA	TO-15	VOA	CASR_SV	COLUMBIA ANALYTICAL SERVICES, SIMI VALLEY, CA		AIR	NONE	000	REG	A	4	06/07/2011 07:49
2457	N6247008D1000	0097		CHERRY_POINT_MCAS	OU1-USTOA01-11B	NONE	VOA	TO-15	VOA	CASR_SV	COLUMBIA ANALYTICAL SERVICES, SIMI VALLEY, CA		AIR	NONE	000	REG	A	4	06/07/2011 07:49
2458	N6247008D1000	0097		CHERRY_POINT_MCAS	OU1-USTOA01-11B	NONE	VOA	TO-15	VOA	CASR_SV	COLUMBIA ANALYTICAL SERVICES, SIMI VALLEY, CA		AIR	NONE	000	REG	A	4	06/07/2011 07:49
2459	N6247008D1000	0097		CHERRY_POINT_MCAS	OU1-USTOA01-11B	NONE	VOA	TO-15	VOA	CASR_SV	COLUMBIA ANALYTICAL SERVICES, SIMI VALLEY, CA		AIR	NONE	000	REG	A	4	06/07/2011 07:49
2460	N6247008D1000	0097		CHERRY_POINT_MCAS	OU1-USTOA01-11B	NONE	VOA	TO-15	VOA	CASR_SV	COLUMBIA ANALYTICAL SERVICES, SIMI VALLEY, CA		AIR	NONE	000	REG	A	4	06/07/2011 07:49
2461	N6247008D1000	0097		CHERRY_POINT_MCAS	OU1-USTOA01-11B	NONE	VOA	TO-15	VOA	CASR_SV	COLUMBIA ANALYTICAL SERVICES, SIMI VALLEY, CA		AIR	NONE	000	REG	A	4	06/07/2011 07:49
2462	N6247008D1000	0097		CHERRY_POINT_MCAS	OU1-USTOA01-11B	NONE	VOA	TO-15	VOA	CASR_SV	COLUMBIA ANALYTICAL SERVICES, SIMI VALLEY, CA		AIR	NONE	000	REG	A	4	06/07/2011 07:49
2463	N6247008D1000	0097		CHERRY_POINT_MCAS	OU1-USTOA01-11B	NONE	VOA	TO-15	VOA	CASR_SV	COLUMBIA ANALYTICAL SERVICES, SIMI VALLEY, CA		AIR	NONE	000	REG	A	4	06/07/2011 07:49
2464	N6247008D1000	0097		CHERRY_POINT_MCAS	OU1-USTOA01-11B	NONE	VOA	TO-15	VOA	CASR_SV	COLUMBIA ANALYTICAL SERVICES, SIMI VALLEY, CA		AIR	NONE	000	REG	A	4	06/07/2011 07:49
2465	N6247008D1000	0097		CHERRY_POINT_MCAS	OU1-USTOA01-11B	NONE	VOA	TO-15	VOA	CASR_SV	COLUMBIA ANALYTICAL SERVICES, SIMI VALLEY, CA		AIR	NONE	000	REG	A	4	06/07/2011 07:49

	A	B	C	D	E	F	G	H	I	J	K	L	M	N	O	P	Q	R	S
1	CONTRACT_ID	DO_CTO_NUMBER	PHASE	INSTALLATION_ID	SAMPLE_NAME	CH2M_CODE	ANALYSIS_GROUP	ANALYTICAL_METHOD	PRC_CODE	LAB_CODE	LAB_NAME	LEACHATE_METHOD	SAMPLE_BASIS	EXTRACTION_METHOD	RESULT_TYPE	LAB_QC_TYPE	SAMPLE_MEDIUM	QC_LEVEL	DATETIME_COLLECTED
2466	N6247008D1000	0097		CHERRY_POINT_MCAS	OU1-USTOA01-11B	NONE	VOA	TO-15	VOA	CASR_SV	COLUMBIA ANALYTICAL SERVICES, SIMI VALLEY, CA		AIR	NONE	000	REG	A	4	06/07/2011 07:49
2467	N6247008D1000	0097		CHERRY_POINT_MCAS	OU1-USTOA01-11B	NONE	VOA	TO-15	VOA	CASR_SV	COLUMBIA ANALYTICAL SERVICES, SIMI VALLEY, CA		AIR	NONE	000	REG	A	4	06/07/2011 07:49
2468	N6247008D1000	0097		CHERRY_POINT_MCAS	OU1-USTOA01-11B	NONE	VOA	TO-15	VOA	CASR_SV	COLUMBIA ANALYTICAL SERVICES, SIMI VALLEY, CA		AIR	NONE	000	REG	A	4	06/07/2011 07:49
2469	N6247008D1000	0097		CHERRY_POINT_MCAS	OU1-USTOA01-11B	NONE	VOA	TO-15	VOA	CASR_SV	COLUMBIA ANALYTICAL SERVICES, SIMI VALLEY, CA		AIR	NONE	000	REG	A	4	06/07/2011 07:49
2470	N6247008D1000	0097		CHERRY_POINT_MCAS	OU1-USTOA01-11B	NONE	VOA	TO-15	VOA	CASR_SV	COLUMBIA ANALYTICAL SERVICES, SIMI VALLEY, CA		AIR	NONE	000	REG	A	4	06/07/2011 07:49
2471	N6247008D1000	0097		CHERRY_POINT_MCAS	OU1-USTOA01-11B	NONE	VOA	TO-15	VOA	CASR_SV	COLUMBIA ANALYTICAL SERVICES, SIMI VALLEY, CA		AIR	NONE	000	REG	A	4	06/07/2011 07:49
2472	N6247008D1000	0097		CHERRY_POINT_MCAS	OU1-USTOA01-11B	NONE	VOA	TO-15	VOA	CASR_SV	COLUMBIA ANALYTICAL SERVICES, SIMI VALLEY, CA		AIR	NONE	000	REG	A	4	06/07/2011 07:49
2473	N6247008D1000	0097		CHERRY_POINT_MCAS	OU1-USTOA01-11B	NONE	VOA	TO-15	VOA	CASR_SV	COLUMBIA ANALYTICAL SERVICES, SIMI VALLEY, CA		AIR	NONE	000	REG	A	4	06/07/2011 07:49
2474	N6247008D1000	0097		CHERRY_POINT_MCAS	OU1-USTOA01-11B	NONE	VOA	TO-15	VOA	CASR_SV	COLUMBIA ANALYTICAL SERVICES, SIMI VALLEY, CA		AIR	NONE	000	REG	A	4	06/07/2011 07:49
2475	N6247008D1000	0097		CHERRY_POINT_MCAS	OU1-USTOA01-11B	NONE	VOA	TO-15	VOA	CASR_SV	COLUMBIA ANALYTICAL SERVICES, SIMI VALLEY, CA		AIR	NONE	000	REG	A	4	06/07/2011 07:49
2476	N6247008D1000	0097		CHERRY_POINT_MCAS	OU1-USTOA01-11B	NONE	VOA	TO-15	VOA	CASR_SV	COLUMBIA ANALYTICAL SERVICES, SIMI VALLEY, CA		AIR	NONE	000	REG	A	4	06/07/2011 07:49
2477	N6247008D1000	0097		CHERRY_POINT_MCAS	OU1-USTOA01-11B	NONE	VOA	TO-15	VOA	CASR_SV	COLUMBIA ANALYTICAL SERVICES, SIMI VALLEY, CA		AIR	NONE	000	REG	A	4	06/07/2011 07:49
2478	N6247008D1000	0097		CHERRY_POINT_MCAS	OU1-USTOA01-11B	NONE	VOA	TO-15	VOA	CASR_SV	COLUMBIA ANALYTICAL SERVICES, SIMI VALLEY, CA		AIR	NONE	000	REG	A	4	06/07/2011 07:49
2479	N6247008D1000	0097		CHERRY_POINT_MCAS	OU1-USTOA01-11B	NONE	VOA	TO-15	VOA	CASR_SV	COLUMBIA ANALYTICAL SERVICES, SIMI VALLEY, CA		AIR	NONE	000	REG	A	4	06/07/2011 07:49
2480	N6247008D1000	0097		CHERRY_POINT_MCAS	OU1-USTOA01-D-11B	NONE	VOA	TO-15	VOA	CASR_SV	COLUMBIA ANALYTICAL SERVICES, SIMI VALLEY, CA		AIR	NONE	000	REG	A	4	06/07/2011 07:49
2481	N6247008D1000	0097		CHERRY_POINT_MCAS	OU1-USTOA01-D-11B	NONE	VOA	TO-15	VOA	CASR_SV	COLUMBIA ANALYTICAL SERVICES, SIMI VALLEY, CA		AIR	NONE	000	REG	A	4	06/07/2011 07:49
2482	N6247008D1000	0097		CHERRY_POINT_MCAS	OU1-USTOA01-D-11B	NONE	VOA	TO-15	VOA	CASR_SV	COLUMBIA ANALYTICAL SERVICES, SIMI VALLEY, CA		AIR	NONE	000	REG	A	4	06/07/2011 07:49
2483	N6247008D1000	0097		CHERRY_POINT_MCAS	OU1-USTOA01-D-11B	NONE	VOA	TO-15	VOA	CASR_SV	COLUMBIA ANALYTICAL SERVICES, SIMI VALLEY, CA		AIR	NONE	000	REG	A	4	06/07/2011 07:49
2484	N6247008D1000	0097		CHERRY_POINT_MCAS	OU1-USTOA01-D-11B	NONE	VOA	TO-15	VOA	CASR_SV	COLUMBIA ANALYTICAL SERVICES, SIMI VALLEY, CA		AIR	NONE	000	REG	A	4	06/07/2011 07:49
2485	N6247008D1000	0097		CHERRY_POINT_MCAS	OU1-USTOA01-D-11B	NONE	VOA	TO-15	VOA	CASR_SV	COLUMBIA ANALYTICAL SERVICES, SIMI VALLEY, CA		AIR	NONE	000	REG	A	4	06/07/2011 07:49
2486	N6247008D1000	0097		CHERRY_POINT_MCAS	OU1-USTOA01-D-11B	NONE	VOA	TO-15	VOA	CASR_SV	COLUMBIA ANALYTICAL SERVICES, SIMI VALLEY, CA		AIR	NONE	000	REG	A	4	06/07/2011 07:49
2487	N6247008D1000	0097		CHERRY_POINT_MCAS	OU1-USTOA01-D-11B	NONE	VOA	TO-15	VOA	CASR_SV	COLUMBIA ANALYTICAL SERVICES, SIMI VALLEY, CA		AIR	NONE	000	REG	A	4	06/07/2011 07:49
2488	N6247008D1000	0097		CHERRY_POINT_MCAS	OU1-USTOA01-D-11B	NONE	VOA	TO-15	VOA	CASR_SV	COLUMBIA ANALYTICAL SERVICES, SIMI VALLEY, CA		AIR	NONE	000	REG	A	4	06/07/2011 07:49
2489	N6247008D1000	0097		CHERRY_POINT_MCAS	OU1-USTOA01-D-11B	NONE	VOA	TO-15	VOA	CASR_SV	COLUMBIA ANALYTICAL SERVICES, SIMI VALLEY, CA		AIR	NONE	000	REG	A	4	06/07/2011 07:49
2490	N6247008D1000	0097		CHERRY_POINT_MCAS	OU1-USTOA01-D-11B	NONE	VOA	TO-15	VOA	CASR_SV	COLUMBIA ANALYTICAL SERVICES, SIMI VALLEY, CA		AIR	NONE	000	REG	A	4	06/07/2011 07:49
2491	N6247008D1000	0097		CHERRY_POINT_MCAS	OU1-USTOA01-D-11B	NONE	VOA	TO-15	VOA	CASR_SV	COLUMBIA ANALYTICAL SERVICES, SIMI VALLEY, CA		AIR	NONE	000	REG	A	4	06/07/2011 07:49
2492	N6247008D1000	0097		CHERRY_POINT_MCAS	OU1-USTOA01-D-11B	NONE	VOA	TO-15	VOA	CASR_SV	COLUMBIA ANALYTICAL SERVICES, SIMI VALLEY, CA		AIR	NONE	000	REG	A	4	06/07/2011 07:49
2493	N6247008D1000	0097		CHERRY_POINT_MCAS	OU1-USTOA01-D-11B	NONE	VOA	TO-15	VOA	CASR_SV	COLUMBIA ANALYTICAL SERVICES, SIMI VALLEY, CA		AIR	NONE	000	REG	A	4	06/07/2011 07:49
2494	N6247008D1000	0097		CHERRY_POINT_MCAS	OU1-USTOA01-D-11B	NONE	VOA	TO-15	VOA	CASR_SV	COLUMBIA ANALYTICAL SERVICES, SIMI VALLEY, CA		AIR	NONE	000	REG	A	4	06/07/2011 07:49
2495	N6247008D1000	0097		CHERRY_POINT_MCAS	OU1-USTOA01-D-11B	NONE	VOA	TO-15	VOA	CASR_SV	COLUMBIA ANALYTICAL SERVICES, SIMI VALLEY, CA		AIR	NONE	000	REG	A	4	06/07/2011 07:49
2496	N6247008D1000	0097		CHERRY_POINT_MCAS	OU1-USTOA01-D-11B	NONE	VOA	TO-15	VOA	CASR_SV	COLUMBIA ANALYTICAL SERVICES, SIMI VALLEY, CA		AIR	NONE	000	REG	A	4	06/07/2011 07:49
2497	N6247008D1000	0097		CHERRY_POINT_MCAS	OU1-USTOA01-D-11B	NONE	VOA	TO-15	VOA	CASR_SV	COLUMBIA ANALYTICAL SERVICES, SIMI VALLEY, CA		AIR	NONE	000	REG	A	4	06/07/2011 07:49
2498	N6247008D1000	0097		CHERRY_POINT_MCAS	OU1-USTOA01-D-11B	NONE	VOA	TO-15	VOA	CASR_SV	COLUMBIA ANALYTICAL SERVICES, SIMI VALLEY, CA		AIR	NONE	000	REG	A	4	06/07/2011 07:49
2499	N6247008D1000	0097		CHERRY_POINT_MCAS	OU1-USTOA01-D-11B	NONE	VOA	TO-15	VOA	CASR_SV	COLUMBIA ANALYTICAL SERVICES, SIMI VALLEY, CA		AIR	NONE	000	REG	A	4	06/07/2011 07:49
2500	N6247008D1000	0097		CHERRY_POINT_MCAS	OU1-USTOA01-D-11B	NONE	VOA	TO-15	VOA	CASR_SV	COLUMBIA ANALYTICAL SERVICES, SIMI VALLEY, CA		AIR	NONE	000	REG	A	4	06/07/2011 07:49
2501	N6247008D1000	0097		CHERRY_POINT_MCAS	OU1-USTOA01-D-11B	NONE	VOA	TO-15	VOA	CASR_SV	COLUMBIA ANALYTICAL SERVICES, SIMI VALLEY, CA		AIR	NONE	000	REG	A	4	06/07/2011 07:49
2502	N6247008D1000	0097		CHERRY_POINT_MCAS	OU1-USTOA01-D-11B	NONE	VOA	TO-15	VOA	CASR_SV	COLUMBIA ANALYTICAL SERVICES, SIMI VALLEY, CA		AIR	NONE	000	REG	A	4	06/07/2011 07:49
2503	N6247008D1000	0097		CHERRY_POINT_MCAS	OU1-USTOA01-D-11B	NONE	VOA	TO-15	VOA	CASR_SV	COLUMBIA ANALYTICAL SERVICES, SIMI VALLEY, CA		AIR	NONE	000	REG	A	4	06/07/2011 07:49
2504	N6247008D1000	0097		CHERRY_POINT_MCAS	OU1-USTOA01-D-11B	NONE	VOA	TO-15	VOA	CASR_SV	COLUMBIA ANALYTICAL SERVICES, SIMI VALLEY, CA		AIR	NONE	000	REG	A	4	06/07/2011 07:49
2505	N6247008D1000	0097		CHERRY_POINT_MCAS	OU1-USTOA01-D-11B	NONE	VOA	TO-15	VOA	CASR_SV	COLUMBIA ANALYTICAL SERVICES, SIMI VALLEY, CA		AIR	NONE	000	REG	A	4	06/07/2011 07:49
2506	N6247008D1000	0097		CHERRY_POINT_MCAS	OU1-USTOA01-D-11B	NONE	VOA	TO-15	VOA	CASR_SV	COLUMBIA ANALYTICAL SERVICES, SIMI VALLEY, CA		AIR	NONE	000	REG	A	4	06/07/2011 07:49
2507	N6247008D1000	0097		CHERRY_POINT_MCAS	OU1-USTOA01-D-11B	NONE	VOA	TO-15	VOA	CASR_SV	COLUMBIA ANALYTICAL SERVICES, SIMI VALLEY, CA		AIR	NONE	000	REG	A	4	06/07/2011 07:49
2508	N6247008D1000	0097		CHERRY_POINT_MCAS	OU1-USTOA01-D-11B	NONE	VOA	TO-15	VOA	CASR_SV	COLUMBIA ANALYTICAL SERVICES, SIMI VALLEY, CA		AIR	NONE	000	REG	A	4	06/07/2011 07:49
2509	N6247008D1000	0097		CHERRY_POINT_MCAS	OU1-USTOA01-D-11B	NONE	VOA	TO-15	VOA	CASR_SV	COLUMBIA ANALYTICAL SERVICES, SIMI VALLEY, CA		AIR	NONE	000	REG	A	4	06/07/2011 07:49
2510	N6247008D1000	0097		CHERRY_POINT_MCAS	OU1-USTOA01-D-11B	NONE	VOA	TO-15	VOA	CASR_SV	COLUMBIA ANALYTICAL SERVICES, SIMI VALLEY, CA		AIR	NONE	000	REG	A	4	06/07/2011 07:49
2511	N6247008D1000	0097		CHERRY_POINT_MCAS	OU1-USTOA01-D-11B	NONE	VOA	TO-15	VOA	CASR_SV	COLUMBIA ANALYTICAL SERVICES, SIMI VALLEY, CA		AIR	NONE	000	REG	A	4	06/07/2011 07:49
2512	N6247008D1000	0097		CHERRY_POINT_MCAS	OU1-USTOA01-D-11B	NONE	VOA	TO-15	VOA	CASR_SV	COLUMBIA ANALYTICAL SERVICES, SIMI VALLEY, CA		AIR	NONE	000	REG	A	4	06/07/2011 07:49
2513	N6247008D1000	0097		CHERRY_POINT_MCAS	OU1-USTOA01-D-11B	NONE	VOA	TO-15	VOA	CASR_SV	COLUMBIA ANALYTICAL SERVICES, SIMI VALLEY, CA		AIR	NONE	000	REG	A	4	06/07/2011 07:49
2514	N6247008D1000	0097		CHERRY_POINT_MCAS	OU1-USTOA01-D-11B	NONE	VOA	TO-15	VOA	CASR_SV	COLUMBIA ANALYTICAL SERVICES, SIMI VALLEY, CA		AIR	NONE	000	REG	A	4	06/07/2011 07:49
2515	N6247008D1000	0097		CHERRY_POINT_MCAS	OU1-USTOA01-D-11B	NONE	VOA	TO-15	VOA	CASR_SV	COLUMBIA ANALYTICAL SERVICES, SIMI VALLEY, CA		AIR	NONE	000	REG	A	4	06/07/2011 07:49
2516	N6247008D1000	0097		CHERRY_POINT_MCAS	OU1-USTOA01-D-11B	NONE	VOA	TO-15	VOA	CASR_SV	COLUMBIA ANALYTICAL SERVICES, SIMI VALLEY, CA		AIR	NONE	000	REG	A	4	06/07/2011 07:49
2517	N6247008D1000	0097		CHERRY_POINT_MCAS	OU1-USTOA01-D-11B	NONE	VOA	TO-15	VOA	CASR_SV	COLUMBIA ANALYTICAL SERVICES, SIMI VALLEY, CA		AIR	NONE	000	REG	A	4	06/07/2011 07:49
2518	N6247008D1000	0097		CHERRY_POINT_MCAS	OU1-USTOA01-D-11B	NONE	VOA	TO-15	VOA	CASR_SV	COLUMBIA ANALYTICAL SERVICES, SIMI VALLEY, CA		AIR	NONE	000	REG	A	4	06/07/2011 07:49
2519	N6247008D1000	0097		CHERRY_POINT_MCAS	OU1-USTOA01-D-11B	NONE	VOA	TO-15	VOA	CASR_SV	COLUMBIA ANALYTICAL SERVICES, SIMI VALLEY, CA		AIR	NONE	000	REG	A	4	06/07/2011 07:49
2520	N6247008D1000	0097		CHERRY_POINT_MCAS	OU1-USTOA01-D-11B	NONE	VOA	TO-15	VOA	CASR_SV	COLUMBIA ANALYTICAL SERVICES, SIMI VALLEY, CA		AIR	NONE	000	REG	A	4	06/07/2011 07:49
2521	N6247008D1000	0097		CHERRY_POINT_MCAS	OU1-USTOA01-D-11B	NONE	VOA	TO-15	VOA	CASR_SV	COLUMBIA ANALYTICAL SERVICES, SIMI VALLEY, CA		AIR	NONE	000	REG	A	4	06/07/2011 07:49
2522	N6247008D1000	0097		CHERRY_POINT_MCAS	OU1-USTOA01-D-11B	NONE	VOA	TO-15	VOA	CASR_SV	COLUMBIA ANALYTICAL SERVICES, SIMI VALLEY, CA		AIR	NONE	000	REG	A	4	06/07/2011 07:49
2523	N6247008D1000	0097		CHERRY_POINT_MCAS	OU1-USTOA01-D-11B	NONE	VOA	TO-15	VOA	CASR_SV	COLUMBIA ANALYTICAL SERVICES, SIMI VALLEY, CA		AIR	NONE	000	REG	A	4	06/07/2011 07:49
2524	N6247008D1000	0097		CHERRY_POINT_MCAS	OU1-USTOA01-D-11B	NONE	VOA	TO-15	VOA	CASR_SV	COLUMBIA ANALYTICAL SERVICES, SIMI VALLEY, CA		AIR	NONE	000	REG	A	4	06/07/2011 07:49
2525	N6247008D1000	0097		CHERRY_POINT_MCAS	OU1-USTOA01-D-11B	NONE	VOA	TO-15	VOA	CASR_SV	COLUMBIA ANALYTICAL SERVICES, SIMI VALLEY, CA		AIR	NONE	000	REG	A	4	06/07/2011 07:49
2526	N6247008D1000	0097		CHERRY_POINT_MCAS	OU1-USTOA01-D-11B	NONE	VOA	TO-15	VOA	CASR_SV	COLUMBIA ANALYTICAL SERVICES, SIMI VALLEY, CA		AIR	NONE	000	REG	A	4	06/07/2011 07:49
2527	N6247008D1000	0097		CHERRY_POINT_MCAS	OU1-USTOA01-D-11B	NONE	VOA	TO-15	VOA	CASR_SV	COLUMBIA ANALYTICAL SERVICES, SIMI VALLEY, CA		AIR	NONE	000	REG	A	4	06/07/2011 07:49
2528	N6247008D1000	0097		CHERRY_POINT_MCAS	OU1-USTOA01-D-11B	NONE	VOA	TO-15	VOA	CASR_SV	COLUMBIA ANALYTICAL SERVICES, SIMI VALLEY, CA		AIR	NONE	000	REG	A	4	06/07/2011 07:49
2529	N6247008D1000	0097		CHERRY_POINT_MCAS	OU1-USTOA01-D-11B	NONE	VOA	TO-15	VOA	CASR_SV	COLUMBIA ANALYTICAL SERVICES, SIMI VALLEY, CA		AIR	NONE	000	REG	A	4	06/07/2011 07:49
2530	N6247008D1000	0097		CHERRY_POINT_MCAS	OU1-USTOA01-D-11B	NONE	VOA	TO-15	VOA	CASR_SV	COLUMBIA ANALYTICAL SERVICES, SIMI VALLEY, CA		AIR	NONE	000	REG	A	4	06/07/2011 07:49
2531	N6247008D1000	0097		CHERRY_POINT_MCAS	OU1-USTOA01-D-11B	NONE	VOA	TO-15	VOA	CASR_SV	COLUMBIA ANALYTICAL SERVICES, SIMI VALLEY, CA		AIR	NONE	000	REG	A	4	06/07/2011 07:49
2532	N6247008D1000	0097		CHERRY_POINT_MCAS	OU1-USTOA01-D-11B	NONE	VOA	TO-15	VOA	CASR_SV	COLUMBIA ANALYTICAL SERVICES, SIMI VALLEY, CA		AIR	NONE	000	REG	A	4	06/07/2011 07:49
2533	N6247008D1000	0097		CHERRY_POINT_MCAS	OU1-USTOA01-D-11B	NONE	VOA	TO-15	VOA	CASR_SV	COLUMBIA ANALYTICAL SERVICES, SIMI VALLEY, CA		AIR	NONE	000	REG	A	4	06/07/2011 07:49
2534	N6247008D1000	0097		CHERRY_POINT_MCAS	OU1-USTOA01-D-11B	NONE	VOA	TO-15	VOA	CASR_SV	COLUMBIA ANALYTICAL SERVICES, SIMI VALLEY, CA		AIR	NONE	000	REG	A	4	06/07/2011 07:49
2535	N6247008D1000	0097		CHERRY_POINT_MCAS	OU1-USTOA01-D-11B	NONE	VOA	TO-15	VOA	CASR_SV	COLUMBIA ANALYTICAL SERVICES, SIMI VALLEY, CA		AIR	NONE	000	REG	A	4	06/07/2011 07:49
2536	N6247008D1000	0097		CHERRY_POINT_MCAS	OU1-USTOA01-D-11B	NONE	VOA	TO-15	VOA	CASR_SV	COLUMBIA ANALYTICAL SERVICES, SIMI VALLEY, CA		AIR	NONE	000	REG	A	4	06/07/2011 07:49
2537	N6247008D1000	0097		CHERRY_POINT_MCAS	OU1-USTOA01-D-11B	NONE	VOA	TO-15	VOA	CASR_SV	COLUMBIA ANALYTICAL SERVICES, SIMI VALLEY, CA		AIR	NONE	000	REG	A	4	06/07/2011 07:49
2538	N6247008D1000	0097		CHERRY_POINT_MCAS	OU1-USTOA01-D-11B	NONE	VOA	TO-15	VOA	CASR_SV	COLUMBIA ANALYTICAL SERVICES, SIMI VALLEY, CA		AIR	NONE	000	REG	A	4	06/07/2011 07:49
2539	N6247008D1000	0097		CHERRY_POINT_MCAS	OU1-USTOA01-D-11B	NONE	VOA	TO-15	VOA	CASR_SV	COLUMBIA ANALYTICAL SERVICES, SIMI VALLEY, CA		AIR	NONE	000	REG	A	4	06/07/2011 07:49
2540	N6247008D1000	0097		CHERRY_POINT_MCAS	OU1-USTOA01-D-11B	NONE	VOA	TO-15	VOA	CASR_SV	COLUMBIA ANALYTICAL SERVICES, SIMI VALLEY, CA		AIR	NONE	000	REG	A	4	06/07/2011 07:49
2541	N6247008D1000	0097		CHERRY_POINT_MCAS	OU1-USTOA01-D-11B	NONE	VOA	TO-15	VOA	CASR_SV	COLUMBIA ANALYTICAL SERVICES, SIMI VALLEY, CA		AIR	NONE	000	REG	A	4	06/07/2011 07:49
2542	N6247008D1000	0097		CHERRY_POINT_MCAS	OU1-USTOA01-D-11B	NONE	VOA	TO-15	VOA	CASR_SV	COLUMBIA ANALYTICAL SERVICES, SIMI VALLEY, CA		AIR	NONE	000	REG	A	4	06/07/2011 07:49
2543	N6247008D1000	0097		CHERRY_POINT_MCAS	OU1-USTOA01-D-11B	NONE	VOA	TO-15	VOA	CASR_SV	COLUMBIA ANALYTICAL SERVICES, SIMI VALLEY, CA		AIR	NONE	000	REG	A	4	06/07/2011 07:49
2544	N6247008D1000	0097		CHERRY_POINT_MCAS	OU1-USTOA01-D-11B	NONE	VOA	TO-15	VOA	CASR_SV	COLUMBIA ANALYTICAL SERVICES, SIMI VALLEY, CA		AIR	NONE	000	REG	A	4	06/07/2011 07:49
2545	N6247008D1000	0097		CHERRY_POINT_MCAS	OU1-USTOA01-D-11B	NONE	VOA	TO-15	VOA	CASR_SV	COLUMBIA ANALYTICAL SERVICES, SIMI VALLEY, CA		AIR	NONE	000	REG	A	4	06/07/2011 07:49
2546	N6247008D1000	0097		CHERRY_POINT_MCAS	OU1-USTOA01-D-11B	NONE	VOA	TO-15	VOA	CASR_SV	COLUMBIA ANALYTICAL SERVICES, SIMI VALLEY, CA		AIR	NONE	000	REG	A	4	06/07/2011 07:49
2547	N6247008D1000	0097		CHERRY_POINT_MCAS	OU1-USTOA01-D-11B	NONE	VOA	TO-15	VOA	CASR_SV	COLUMBIA ANALYTICAL SERVICES, SIMI VALLEY, CA		AIR	NONE	000	REG	A	4	06/07/2011 07:49
2548	N6247008D1000	0097		CHERRY_POINT_MCAS	OU1-USTOA01-D-11B	NONE	VOA	TO-15	VOA	CASR_SV	COLUMBIA ANALYTICAL SERVICES, SIMI VALLEY, CA		AIR	NONE	000	REG	A	4	06/07/2011 07:49
2549	N6247008D1000	0097		CHERRY_POINT_MCAS	OU1-USTOA01-D-11B	NONE	VOA	TO-15	VOA	CASR_SV	COLUMBIA ANALYTICAL SERVICES, SIMI VALLEY, CA		AIR	NONE	000	REG	A	4	06/07/2011 07:49
2550	N6247008D1000	0097		CHERRY_POINT_MCAS	OU1-USTOA01-D-11B	NONE	VOA	TO-15	VOA	CASR_SV	COLUMBIA ANALYTICAL SERVICES, SIMI VALLEY, CA		AIR	NONE	000	REG	A	4	06/07/2011 07:49
2551	N6247008D1000	0097		CHERRY_POINT_MCAS	OU1-USTOA01-D-11B	NONE	VOA	TO-15	VOA	CASR_SV	COLUMBIA ANALYTICAL SERVICES, SIMI VALLEY, CA		AIR	NONE	000	REG	A	4	06/07/2011 07:49
2552	N6247008D1000	0097		CHERRY_POINT_MCAS	OU1-USTOA01-D-11B	NONE	VOA	TO-15	VOA	CASR_SV	COLUMBIA ANALYTICAL SERVICES, SIMI VALLEY, CA		AIR	NONE	000	REG	A	4	06/07/2011 07:49
2553	N6247008D1000	0097		CHERRY_POINT_MCAS	OU1-USTOA01-D-11B	NONE	VOA	TO-15	VOA	CASR_SV	COLUMBIA ANALYTICAL SERVICES, SIMI VALLEY, CA		AIR	NONE	000	REG	A	4	06/07/2011 07:49
2554	N6247008D1000	0097		CHERRY_POINT_MCAS	OU1-USTOA01-D-11B	NONE	VOA	TO-15	VOA	CASR_SV	COLUMBIA ANALYTICAL SERVICES, SIMI VALLEY, CA		AIR	NONE	000	REG	A	4	06/07/2011 07:49
2555	N6247008D1000	0097		CHERRY_POINT_MCAS	OU1-USTOA01-D-11B	NONE	VOA	TO-15	VOA	CASR_SV	COLUMBIA ANALYTICAL SERVICES, SIMI VALLEY, CA		AIR	NONE	000	REG	A	4	06/07/2011 07:49
2556	N6247008D1000	0097		CHERRY_POINT_MCAS	OU1-USTOA01-D-11B	NONE	VOA	TO-15	VOA	CASR_SV	COLUMBIA ANALYTICAL SERVICES, SIMI VALLEY, CA		AIR	NONE	000	REG	A	4	06/07/2011 07:49
2557	N6247008D1000	0097		CHERRY_POINT_MCAS	OU1-USTOA01-D-11B	NONE	VOA	TO-15	VOA	CASR_SV	COLUMBIA ANALYTICAL SERVICES, SIMI VALLEY, CA		AIR	NONE	000	REG	A	4	06/07/2011 07:49
2558	N6247008D1000	0097		CHERRY_POINT_MCAS	OU1-USTOA01-D-11B	NONE	VOA	TO-15	VOA	CASR_SV	COLUMBIA ANALYTICAL SERVICES, SIMI VALLEY, CA		AIR	NONE	000	LR	A	4	06/07/2011 07:49
2559	N6247008D1000	0097		CHERRY_POINT_MCAS	OU1-USTOA01-D-11B	NONE	VOA	TO-15	VOA	CASR_SV	COLUMBIA ANALYTICAL SERVICES, SIMI VALLEY, CA		AIR	NONE	000	LR	A	4	06/07/2011 07:49
2560	N6247008D1000	0097		CHERRY_POINT_MCAS	OU1-USTOA01-D-11B	NONE	VOA	TO-15	VOA	CASR_SV	COLUMBIA ANALYTICAL SERVICES, SIMI VALLEY, CA		AIR	NONE	000	LR	A	4	06/07/2011 07:49
2561	N6247008D1000	0097		CHERRY_POINT_MCAS	OU1-USTOA01-D-11B	NONE	VOA	TO-15	VOA	CASR_SV	COLUMBIA ANALYTICAL SERVICES, SIMI VALLEY, CA		AIR	NONE	000	LR	A	4	06/07/2011 07:49
2562	N6247008D1000	0097		CHERRY_POINT_MCAS	OU1-USTOA01-D-11B	NONE	VOA	TO-15	VOA	CASR_SV	COLUMBIA ANALYTICAL SERVICES, SIMI VALLEY, CA		AIR	NONE	000	LR	A	4	06/07/2011 07:49
2563	N6247008D1000	0097		CHERRY_POINT_MCAS	OU1-USTOA01-D-11B	NONE	VOA	TO-15	VOA	CASR_SV	COLUMBIA ANALYTICAL SERVICES, SIMI VALLEY, CA		AIR	NONE	000	LR	A	4	06/07/2011 07:49
2564	N6247008D1000	0097		CHERRY_POINT_MCAS	OU1-USTOA01-D-11B	NONE	VOA	TO-15	VOA	CASR_SV	COLUMBIA ANALYTICAL SERVICES, SIMI VALLEY, CA		AIR	NONE	000	LR	A	4	06/07/2011 07:49
2565	N6247008D1000	0097		CHERRY_POINT_MCAS	OU1-USTOA01-D-11B	NONE	VOA	TO-15	VOA	CASR_SV	COLUMBIA ANALYTICAL SERVICES, SIMI VALLEY, CA		AIR	NONE	000	LR	A	4	06/07/2011 07:49
2566	N6247008D1000	0097		CHERRY_POINT_MCAS	OU1-USTOA01-D-11B	NONE	VOA	TO-15	VOA	CASR_SV	COLUMBIA ANALYTICAL SERVICES, SIMI VALLEY, CA		AIR	NONE	000	LR	A	4	06/07/2011 07:49
2567	N6247008D1000	0097		CHERRY_POINT_MCAS	OU1-USTOA01-D-11B	NONE	VOA	TO-15	VOA	CASR_SV	COLUMBIA ANALYTICAL SERVICES, SIMI VALLEY, CA		AIR	NONE	000	LR	A	4	06/07/2011 07:49
2568	N6247008D1000	0097		CHERRY_POINT_MCAS	OU1-USTOA01-D-11B	NONE	VOA	TO-15	VOA	CASR_SV	COLUMBIA ANALYTICAL SERVICES, SIMI VALLEY, CA		AIR	NONE	000	LR	A	4	06/07/2011 07:49
2569	N6247008D1000	0097		CHERRY_POINT_MCAS	OU1-USTOA01-D-11B	NONE	VOA	TO-15	VOA	CASR_SV	COLUMBIA ANALYTICAL SERVICES, SIMI VALLEY, CA		AIR	NONE	000	LR	A	4	06/07/2011 07:49
2570	N6247008D1000	0097		CHERRY_POINT_MCAS	OU1-USTOA01-D-11B	NONE	VOA	TO-15	VOA	CASR_SV	COLUMBIA ANALYTICAL SERVICES, SIMI VALLEY, CA		AIR	NONE	000	LR	A	4	06/07/2011 07:49
2571	N6247008D1000	0097		CHERRY_POINT_MCAS	OU1-USTOA01-D-11B	NONE	VOA	TO-15	VOA	CASR_SV	COLUMBIA ANALYTICAL SERVICES, SIMI VALLEY, CA		AIR	NONE	000	LR	A	4	06/07/2011 07:49
2572	N6247008D1000	0097		CHERRY_POINT_MCAS	OU1-USTOA01-D-11B	NONE	VOA	TO-15	VOA	CASR_SV	COLUMBIA ANALYTICAL SERVICES, SIMI VALLEY, CA		AIR	NONE	000	LR	A	4	06/07/2011 07:49
2573	N6247008D1000	0097		CHERRY_POINT_MCAS	OU1-USTOA01-D-11B	NONE	VOA	TO-15	VOA	CASR_SV	COLUMBIA ANALYTICAL SERVICES, SIMI VALLEY, CA		AIR	NONE	000	LR	A	4	06/07/2011 07:49
2574	N6247008D1000	0097		CHERRY_POINT_MCAS	OU1-USTOA01-D-11B	NONE	VOA	TO-15	VOA	CASR_SV	COLUMBIA ANALYTICAL SERVICES, SIMI VALLEY, CA		AIR	NONE	000	LR	A	4	06/07/2011 07:49
2575	N6247008D1000	0097		CHERRY_POINT_MCAS	OU1-USTOA01-D-11B	NONE	VOA	TO-15	VOA	CASR_SV	COLUMBIA ANALYTICAL SERVICES, SIMI VALLEY, CA		AIR	NONE	000	LR	A	4	06/07/2011 07:49
2576	N6247008D1000	0097		CHERRY_POINT_MCAS	OU1-USTOA01-D-11B	NONE	VOA	TO-15	VOA	CASR_SV	COLUMBIA ANALYTICAL SERVICES, SIMI VALLEY, CA		AIR	NONE	000	LR	A	4	06/07/2011 07:49
2577	N6247008D1000	0097		CHERRY_POINT_MCAS	OU1-USTOA01-D-11B	NONE	VOA	TO-15	VOA	CASR_SV	COLUMBIA ANALYTICAL SERVICES, SIMI VALLEY, CA		AIR	NONE	000	LR	A	4	06/07/2011 07:49

	A	B	C	D	E	F	G	H	I	J	K	L	M	N	O	P	Q	R	S
1	CONTRACT_ID	DO_CTO_NUMBER	PHASE	INSTALLATION_ID	SAMPLE_NAME	CH2M_CODE	ANALYSIS_GROUP	ANALYTICAL_METHOD	PRC_CODE	LAB_CODE	LAB_NAME	LEACHATE_METHOD	SAMPLE_BASIS	EXTRACTION_METHOD	RESULT_TYPE	LAB_QC_TYPE	SAMPLE_MEDIUM	QC_LEVEL	DATETIME_COLLECTED
2578	N6247008D1000	0097		CHERRY_POINT_MCAS	OU1-USTOA01-D-11B	NONE	VOA	TO-15	VOA	CASR_SV	COLUMBIA ANALYTICAL SERVICES, SIMI VALLEY, CA		AIR	NONE	000	LR	A	4	06/07/2011 07:49
2579	N6247008D1000	0097		CHERRY_POINT_MCAS	OU1-USTOA01-D-11B	NONE	VOA	TO-15	VOA	CASR_SV	COLUMBIA ANALYTICAL SERVICES, SIMI VALLEY, CA		AIR	NONE	000	LR	A	4	06/07/2011 07:49
2580	N6247008D1000	0097		CHERRY_POINT_MCAS	OU1-USTOA01-D-11B	NONE	VOA	TO-15	VOA	CASR_SV	COLUMBIA ANALYTICAL SERVICES, SIMI VALLEY, CA		AIR	NONE	000	LR	A	4	06/07/2011 07:49
2581	N6247008D1000	0097		CHERRY_POINT_MCAS	OU1-USTOA01-D-11B	NONE	VOA	TO-15	VOA	CASR_SV	COLUMBIA ANALYTICAL SERVICES, SIMI VALLEY, CA		AIR	NONE	000	LR	A	4	06/07/2011 07:49
2582	N6247008D1000	0097		CHERRY_POINT_MCAS	OU1-USTOA01-D-11B	NONE	VOA	TO-15	VOA	CASR_SV	COLUMBIA ANALYTICAL SERVICES, SIMI VALLEY, CA		AIR	NONE	000	LR	A	4	06/07/2011 07:49
2583	N6247008D1000	0097		CHERRY_POINT_MCAS	OU1-USTOA01-D-11B	NONE	VOA	TO-15	VOA	CASR_SV	COLUMBIA ANALYTICAL SERVICES, SIMI VALLEY, CA		AIR	NONE	000	LR	A	4	06/07/2011 07:49
2584	N6247008D1000	0097		CHERRY_POINT_MCAS	OU1-USTOA01-D-11B	NONE	VOA	TO-15	VOA	CASR_SV	COLUMBIA ANALYTICAL SERVICES, SIMI VALLEY, CA		AIR	NONE	000	LR	A	4	06/07/2011 07:49
2585	N6247008D1000	0097		CHERRY_POINT_MCAS	OU1-USTOA01-D-11B	NONE	VOA	TO-15	VOA	CASR_SV	COLUMBIA ANALYTICAL SERVICES, SIMI VALLEY, CA		AIR	NONE	000	LR	A	4	06/07/2011 07:49
2586	N6247008D1000	0097		CHERRY_POINT_MCAS	OU1-USTOA01-D-11B	NONE	VOA	TO-15	VOA	CASR_SV	COLUMBIA ANALYTICAL SERVICES, SIMI VALLEY, CA		AIR	NONE	000	LR	A	4	06/07/2011 07:49
2587	N6247008D1000	0097		CHERRY_POINT_MCAS	OU1-USTOA01-D-11B	NONE	VOA	TO-15	VOA	CASR_SV	COLUMBIA ANALYTICAL SERVICES, SIMI VALLEY, CA		AIR	NONE	000	LR	A	4	06/07/2011 07:49
2588	N6247008D1000	0097		CHERRY_POINT_MCAS	OU1-USTOA01-D-11B	NONE	VOA	TO-15	VOA	CASR_SV	COLUMBIA ANALYTICAL SERVICES, SIMI VALLEY, CA		AIR	NONE	000	LR	A	4	06/07/2011 07:49
2589	N6247008D1000	0097		CHERRY_POINT_MCAS	OU1-USTOA01-D-11B	NONE	VOA	TO-15	VOA	CASR_SV	COLUMBIA ANALYTICAL SERVICES, SIMI VALLEY, CA		AIR	NONE	000	LR	A	4	06/07/2011 07:49
2590	N6247008D1000	0097		CHERRY_POINT_MCAS	OU1-USTOA01-D-11B	NONE	VOA	TO-15	VOA	CASR_SV	COLUMBIA ANALYTICAL SERVICES, SIMI VALLEY, CA		AIR	NONE	000	LR	A	4	06/07/2011 07:49
2591	N6247008D1000	0097		CHERRY_POINT_MCAS	OU1-USTOA01-D-11B	NONE	VOA	TO-15	VOA	CASR_SV	COLUMBIA ANALYTICAL SERVICES, SIMI VALLEY, CA		AIR	NONE	000	LR	A	4	06/07/2011 07:49
2592	N6247008D1000	0097		CHERRY_POINT_MCAS	OU1-USTOA01-D-11B	NONE	VOA	TO-15	VOA	CASR_SV	COLUMBIA ANALYTICAL SERVICES, SIMI VALLEY, CA		AIR	NONE	000	LR	A	4	06/07/2011 07:49
2593	N6247008D1000	0097		CHERRY_POINT_MCAS	OU1-USTOA01-D-11B	NONE	VOA	TO-15	VOA	CASR_SV	COLUMBIA ANALYTICAL SERVICES, SIMI VALLEY, CA		AIR	NONE	000	LR	A	4	06/07/2011 07:49
2594	N6247008D1000	0097		CHERRY_POINT_MCAS	OU1-USTOA01-D-11B	NONE	VOA	TO-15	VOA	CASR_SV	COLUMBIA ANALYTICAL SERVICES, SIMI VALLEY, CA		AIR	NONE	000	LR	A	4	06/07/2011 07:49
2595	N6247008D1000	0097		CHERRY_POINT_MCAS	OU1-USTOA01-D-11B	NONE	VOA	TO-15	VOA	CASR_SV	COLUMBIA ANALYTICAL SERVICES, SIMI VALLEY, CA		AIR	NONE	000	LR	A	4	06/07/2011 07:49
2596	N6247008D1000	0097		CHERRY_POINT_MCAS	OU1-USTOA01-D-11B	NONE	VOA	TO-15	VOA	CASR_SV	COLUMBIA ANALYTICAL SERVICES, SIMI VALLEY, CA		AIR	NONE	000	LR	A	4	06/07/2011 07:49
2597	N6247008D1000	0097		CHERRY_POINT_MCAS	OU1-USTOA01-D-11B	NONE	VOA	TO-15	VOA	CASR_SV	COLUMBIA ANALYTICAL SERVICES, SIMI VALLEY, CA		AIR	NONE	000	LR	A	4	06/07/2011 07:49
2598	N6247008D1000	0097		CHERRY_POINT_MCAS	OU1-USTOA01-D-11B	NONE	VOA	TO-15	VOA	CASR_SV	COLUMBIA ANALYTICAL SERVICES, SIMI VALLEY, CA		AIR	NONE	000	LR	A	4	06/07/2011 07:49
2599	N6247008D1000	0097		CHERRY_POINT_MCAS	OU1-USTOA01-D-11B	NONE	VOA	TO-15	VOA	CASR_SV	COLUMBIA ANALYTICAL SERVICES, SIMI VALLEY, CA		AIR	NONE	000	LR	A	4	06/07/2011 07:49
2600	N6247008D1000	0097		CHERRY_POINT_MCAS	OU1-USTOA01-D-11B	NONE	VOA	TO-15	VOA	CASR_SV	COLUMBIA ANALYTICAL SERVICES, SIMI VALLEY, CA		AIR	NONE	000	LR	A	4	06/07/2011 07:49
2601	N6247008D1000	0097		CHERRY_POINT_MCAS	OU1-USTOA01-D-11B	NONE	VOA	TO-15	VOA	CASR_SV	COLUMBIA ANALYTICAL SERVICES, SIMI VALLEY, CA		AIR	NONE	000	LR	A	4	06/07/2011 07:49
2602	N6247008D1000	0097		CHERRY_POINT_MCAS	OU1-USTOA01-D-11B	NONE	VOA	TO-15	VOA	CASR_SV	COLUMBIA ANALYTICAL SERVICES, SIMI VALLEY, CA		AIR	NONE	000	LR	A	4	06/07/2011 07:49
2603	N6247008D1000	0097		CHERRY_POINT_MCAS	OU1-USTOA01-D-11B	NONE	VOA	TO-15	VOA	CASR_SV	COLUMBIA ANALYTICAL SERVICES, SIMI VALLEY, CA		AIR	NONE	000	LR	A	4	06/07/2011 07:49
2604	N6247008D1000	0097		CHERRY_POINT_MCAS	OU1-USTOA01-D-11B	NONE	VOA	TO-15	VOA	CASR_SV	COLUMBIA ANALYTICAL SERVICES, SIMI VALLEY, CA		AIR	NONE	000	LR	A	4	06/07/2011 07:49
2605	N6247008D1000	0097		CHERRY_POINT_MCAS	OU1-USTOA01-D-11B	NONE	VOA	TO-15	VOA	CASR_SV	COLUMBIA ANALYTICAL SERVICES, SIMI VALLEY, CA		AIR	NONE	000	LR	A	4	06/07/2011 07:49
2606	N6247008D1000	0097		CHERRY_POINT_MCAS	OU1-USTOA01-D-11B	NONE	VOA	TO-15	VOA	CASR_SV	COLUMBIA ANALYTICAL SERVICES, SIMI VALLEY, CA		AIR	NONE	000	LR	A	4	06/07/2011 07:49
2607	N6247008D1000	0097		CHERRY_POINT_MCAS	OU1-USTOA01-D-11B	NONE	VOA	TO-15	VOA	CASR_SV	COLUMBIA ANALYTICAL SERVICES, SIMI VALLEY, CA		AIR	NONE	000	LR	A	4	06/07/2011 07:49
2608	N6247008D1000	0097		CHERRY_POINT_MCAS	OU1-USTOA01-D-11B	NONE	VOA	TO-15	VOA	CASR_SV	COLUMBIA ANALYTICAL SERVICES, SIMI VALLEY, CA		AIR	NONE	000	LR	A	4	06/07/2011 07:49
2609	N6247008D1000	0097		CHERRY_POINT_MCAS	OU1-USTOA01-D-11B	NONE	VOA	TO-15	VOA	CASR_SV	COLUMBIA ANALYTICAL SERVICES, SIMI VALLEY, CA		AIR	NONE	000	LR	A	4	06/07/2011 07:49
2610	N6247008D1000	0097		CHERRY_POINT_MCAS	OU1-USTOA01-D-11B	NONE	VOA	TO-15	VOA	CASR_SV	COLUMBIA ANALYTICAL SERVICES, SIMI VALLEY, CA		AIR	NONE	000	LR	A	4	06/07/2011 07:49
2611	N6247008D1000	0097		CHERRY_POINT_MCAS	OU1-USTOA01-D-11B	NONE	VOA	TO-15	VOA	CASR_SV	COLUMBIA ANALYTICAL SERVICES, SIMI VALLEY, CA		AIR	NONE	000	LR	A	4	06/07/2011 07:49
2612	N6247008D1000	0097		CHERRY_POINT_MCAS	OU1-USTOA01-D-11B	NONE	VOA	TO-15	VOA	CASR_SV	COLUMBIA ANALYTICAL SERVICES, SIMI VALLEY, CA		AIR	NONE	000	LR	A	4	06/07/2011 07:49
2613	N6247008D1000	0097		CHERRY_POINT_MCAS	OU1-USTOA01-D-11B	NONE	VOA	TO-15	VOA	CASR_SV	COLUMBIA ANALYTICAL SERVICES, SIMI VALLEY, CA		AIR	NONE	000	LR	A	4	06/07/2011 07:49
2614	N6247008D1000	0097		CHERRY_POINT_MCAS	OU1-USTOA01-D-11B	NONE	VOA	TO-15	VOA	CASR_SV	COLUMBIA ANALYTICAL SERVICES, SIMI VALLEY, CA		AIR	NONE	000	LR	A	4	06/07/2011 07:49
2615	N6247008D1000	0097		CHERRY_POINT_MCAS	OU1-USTOA01-D-11B	NONE	VOA	TO-15	VOA	CASR_SV	COLUMBIA ANALYTICAL SERVICES, SIMI VALLEY, CA		AIR	NONE	000	LR	A	4	06/07/2011 07:49
2616	N6247008D1000	0097		CHERRY_POINT_MCAS	OU1-USTOA01-D-11B	NONE	VOA	TO-15	VOA	CASR_SV	COLUMBIA ANALYTICAL SERVICES, SIMI VALLEY, CA		AIR	NONE	000	LR	A	4	06/07/2011 07:49
2617	N6247008D1000	0097		CHERRY_POINT_MCAS	OU1-USTOA01-D-11B	NONE	VOA	TO-15	VOA	CASR_SV	COLUMBIA ANALYTICAL SERVICES, SIMI VALLEY, CA		AIR	NONE	000	LR	A	4	06/07/2011 07:49
2618	N6247008D1000	0097		CHERRY_POINT_MCAS	OU1-USTOA01-D-11B	NONE	VOA	TO-15	VOA	CASR_SV	COLUMBIA ANALYTICAL SERVICES, SIMI VALLEY, CA		AIR	NONE	000	LR	A	4	06/07/2011 07:49
2619	N6247008D1000	0097		CHERRY_POINT_MCAS	OU1-USTOA01-D-11B	NONE	VOA	TO-15	VOA	CASR_SV	COLUMBIA ANALYTICAL SERVICES, SIMI VALLEY, CA		AIR	NONE	000	LR	A	4	06/07/2011 07:49
2620	N6247008D1000	0097		CHERRY_POINT_MCAS	OU1-USTOA01-D-11B	NONE	VOA	TO-15	VOA	CASR_SV	COLUMBIA ANALYTICAL SERVICES, SIMI VALLEY, CA		AIR	NONE	000	LR	A	4	06/07/2011 07:49
2621	N6247008D1000	0097		CHERRY_POINT_MCAS	OU1-USTOA01-D-11B	NONE	VOA	TO-15	VOA	CASR_SV	COLUMBIA ANALYTICAL SERVICES, SIMI VALLEY, CA		AIR	NONE	000	LR	A	4	06/07/2011 07:49
2622	N6247008D1000	0097		CHERRY_POINT_MCAS	OU1-USTOA01-D-11B	NONE	VOA	TO-15	VOA	CASR_SV	COLUMBIA ANALYTICAL SERVICES, SIMI VALLEY, CA		AIR	NONE	000	LR	A	4	06/07/2011 07:49
2623	N6247008D1000	0097		CHERRY_POINT_MCAS	OU1-USTOA01-D-11B	NONE	VOA	TO-15	VOA	CASR_SV	COLUMBIA ANALYTICAL SERVICES, SIMI VALLEY, CA		AIR	NONE	000	LR	A	4	06/07/2011 07:49
2624	N6247008D1000	0097		CHERRY_POINT_MCAS	OU1-USTOA01-D-11B	NONE	VOA	TO-15	VOA	CASR_SV	COLUMBIA ANALYTICAL SERVICES, SIMI VALLEY, CA		AIR	NONE	000	LR	A	4	06/07/2011 07:49
2625	N6247008D1000	0097		CHERRY_POINT_MCAS	OU1-USTOA01-D-11B	NONE	VOA	TO-15	VOA	CASR_SV	COLUMBIA ANALYTICAL SERVICES, SIMI VALLEY, CA		AIR	NONE	000	LR	A	4	06/07/2011 07:49
2626	N6247008D1000	0097		CHERRY_POINT_MCAS	OU1-USTOA01-D-11B	NONE	VOA	TO-15	VOA	CASR_SV	COLUMBIA ANALYTICAL SERVICES, SIMI VALLEY, CA		AIR	NONE	000	LR	A	4	06/07/2011 07:49
2627	N6247008D1000	0097		CHERRY_POINT_MCAS	OU1-USTOA01-D-11B	NONE	VOA	TO-15	VOA	CASR_SV	COLUMBIA ANALYTICAL SERVICES, SIMI VALLEY, CA		AIR	NONE	000	LR	A	4	06/07/2011 07:49
2628	N6247008D1000	0097		CHERRY_POINT_MCAS	OU1-USTOA01-D-11B	NONE	VOA	TO-15	VOA	CASR_SV	COLUMBIA ANALYTICAL SERVICES, SIMI VALLEY, CA		AIR	NONE	000	LR	A	4	06/07/2011 07:49
2629	N6247008D1000	0097		CHERRY_POINT_MCAS	OU1-USTOA01-D-11B	NONE	VOA	TO-15	VOA	CASR_SV	COLUMBIA ANALYTICAL SERVICES, SIMI VALLEY, CA		AIR	NONE	000	LR	A	4	06/07/2011 07:49
2630	N6247008D1000	0097		CHERRY_POINT_MCAS	OU1-USTOA01-D-11B	NONE	VOA	TO-15	VOA	CASR_SV	COLUMBIA ANALYTICAL SERVICES, SIMI VALLEY, CA		AIR	NONE	000	LR	A	4	06/07/2011 07:49
2631	N6247008D1000	0097		CHERRY_POINT_MCAS	OU1-USTOA01-D-11B	NONE	VOA	TO-15	VOA	CASR_SV	COLUMBIA ANALYTICAL SERVICES, SIMI VALLEY, CA		AIR	NONE	000	LR	A	4	06/07/2011 07:49
2632	N6247008D1000	0097		CHERRY_POINT_MCAS	OU1-USTOA01-D-11B	NONE	VOA	TO-15	VOA	CASR_SV	COLUMBIA ANALYTICAL SERVICES, SIMI VALLEY, CA		AIR	NONE	000	LR	A	4	06/07/2011 07:49
2633	N6247008D1000	0097		CHERRY_POINT_MCAS	OU1-USTOA01-D-11B	NONE	VOA	TO-15	VOA	CASR_SV	COLUMBIA ANALYTICAL SERVICES, SIMI VALLEY, CA		AIR	NONE	000	LR	A	4	06/07/2011 07:49
2634	N6247008D1000	0097		CHERRY_POINT_MCAS	OU1-USTOA01-D-11B	NONE	VOA	TO-15	VOA	CASR_SV	COLUMBIA ANALYTICAL SERVICES, SIMI VALLEY, CA		AIR	NONE	000	LR	A	4	06/07/2011 07:49
2635	N6247008D1000	0097		CHERRY_POINT_MCAS	OU1-USTOA01-D-11B	NONE	VOA	TO-15	VOA	CASR_SV	COLUMBIA ANALYTICAL SERVICES, SIMI VALLEY, CA		AIR	NONE	000	LR	A	4	06/07/2011 07:49
2636	N6247008D1000	0097		CHERRY_POINT_MCAS	OU1-14IA01-11B	NONE	VOA	TO-15	VOA	CASR_SV	COLUMBIA ANALYTICAL SERVICES, SIMI VALLEY, CA		AIR	NONE	000	REG	A	4	06/07/2011 11:20
2637	N6247008D1000	0097		CHERRY_POINT_MCAS	OU1-14IA01-11B	NONE	VOA	TO-15	VOA	CASR_SV	COLUMBIA ANALYTICAL SERVICES, SIMI VALLEY, CA		AIR	NONE	000	REG	A	4	06/07/2011 11:20
2638	N6247008D1000	0097		CHERRY_POINT_MCAS	OU1-14IA01-11B	NONE	VOA	TO-15	VOA	CASR_SV	COLUMBIA ANALYTICAL SERVICES, SIMI VALLEY, CA		AIR	NONE	000	REG	A	4	06/07/2011 11:20
2639	N6247008D1000	0097		CHERRY_POINT_MCAS	OU1-14IA01-11B	NONE	VOA	TO-15	VOA	CASR_SV	COLUMBIA ANALYTICAL SERVICES, SIMI VALLEY, CA		AIR	NONE	000	REG	A	4	06/07/2011 11:20
2640	N6247008D1000	0097		CHERRY_POINT_MCAS	OU1-14IA01-11B	NONE	VOA	TO-15	VOA	CASR_SV	COLUMBIA ANALYTICAL SERVICES, SIMI VALLEY, CA		AIR	NONE	000	REG	A	4	06/07/2011 11:20
2641	N6247008D1000	0097		CHERRY_POINT_MCAS	OU1-14IA01-11B	NONE	VOA	TO-15	VOA	CASR_SV	COLUMBIA ANALYTICAL SERVICES, SIMI VALLEY, CA		AIR	NONE	000	REG	A	4	06/07/2011 11:20
2642	N6247008D1000	0097		CHERRY_POINT_MCAS	OU1-14IA01-11B	NONE	VOA	TO-15	VOA	CASR_SV	COLUMBIA ANALYTICAL SERVICES, SIMI VALLEY, CA		AIR	NONE	000	REG	A	4	06/07/2011 11:20
2643	N6247008D1000	0097		CHERRY_POINT_MCAS	OU1-14IA01-11B	NONE	VOA	TO-15	VOA	CASR_SV	COLUMBIA ANALYTICAL SERVICES, SIMI VALLEY, CA		AIR	NONE	000	REG	A	4	06/07/2011 11:20
2644	N6247008D1000	0097		CHERRY_POINT_MCAS	OU1-14IA01-11B	NONE	VOA	TO-15	VOA	CASR_SV	COLUMBIA ANALYTICAL SERVICES, SIMI VALLEY, CA		AIR	NONE	000	REG	A	4	06/07/2011 11:20
2645	N6247008D1000	0097		CHERRY_POINT_MCAS	OU1-14IA01-11B	NONE	VOA	TO-15	VOA	CASR_SV	COLUMBIA ANALYTICAL SERVICES, SIMI VALLEY, CA		AIR	NONE	000	REG	A	4	06/07/2011 11:20
2646	N6247008D1000	0097		CHERRY_POINT_MCAS	OU1-14IA01-11B	NONE	VOA	TO-15	VOA	CASR_SV	COLUMBIA ANALYTICAL SERVICES, SIMI VALLEY, CA		AIR	NONE	000	REG	A	4	06/07/2011 11:20
2647	N6247008D1000	0097		CHERRY_POINT_MCAS	OU1-14IA01-11B	NONE	VOA	TO-15	VOA	CASR_SV	COLUMBIA ANALYTICAL SERVICES, SIMI VALLEY, CA		AIR	NONE	000	REG	A	4	06/07/2011 11:20
2648	N6247008D1000	0097		CHERRY_POINT_MCAS	OU1-14IA01-11B	NONE	VOA	TO-15	VOA	CASR_SV	COLUMBIA ANALYTICAL SERVICES, SIMI VALLEY, CA		AIR	NONE	000	REG	A	4	06/07/2011 11:20
2649	N6247008D1000	0097		CHERRY_POINT_MCAS	OU1-14IA01-11B	NONE	VOA	TO-15	VOA	CASR_SV	COLUMBIA ANALYTICAL SERVICES, SIMI VALLEY, CA		AIR	NONE	000	REG	A	4	06/07/2011 11:20
2650	N6247008D1000	0097		CHERRY_POINT_MCAS	OU1-14IA01-11B	NONE	VOA	TO-15	VOA	CASR_SV	COLUMBIA ANALYTICAL SERVICES, SIMI VALLEY, CA		AIR	NONE	000	REG	A	4	06/07/2011 11:20
2651	N6247008D1000	0097		CHERRY_POINT_MCAS	OU1-14IA01-11B	NONE	VOA	TO-15	VOA	CASR_SV	COLUMBIA ANALYTICAL SERVICES, SIMI VALLEY, CA		AIR	NONE	000	REG	A	4	06/07/2011 11:20
2652	N6247008D1000	0097		CHERRY_POINT_MCAS	OU1-14IA01-11B	NONE	VOA	TO-15	VOA	CASR_SV	COLUMBIA ANALYTICAL SERVICES, SIMI VALLEY, CA		AIR	NONE	000	REG	A	4	06/07/2011 11:20
2653	N6247008D1000	0097		CHERRY_POINT_MCAS	OU1-14IA01-11B	NONE	VOA	TO-15	VOA	CASR_SV	COLUMBIA ANALYTICAL SERVICES, SIMI VALLEY, CA		AIR	NONE	000	REG	A	4	06/07/2011 11:20
2654	N6247008D1000	0097		CHERRY_POINT_MCAS	OU1-14IA02-11B	NONE	VOA	TO-15	VOA	CASR_SV	COLUMBIA ANALYTICAL SERVICES, SIMI VALLEY, CA		AIR	NONE	000	REG	A	4	06/07/2011 11:10
2655	N6247008D1000	0097		CHERRY_POINT_MCAS	OU1-14IA02-11B	NONE	VOA	TO-15	VOA	CASR_SV	COLUMBIA ANALYTICAL SERVICES, SIMI VALLEY, CA		AIR	NONE	000	REG	A	4	06/07/2011 11:10
2656	N6247008D1000	0097		CHERRY_POINT_MCAS	OU1-14IA02-11B	NONE	VOA	TO-15	VOA	CASR_SV	COLUMBIA ANALYTICAL SERVICES, SIMI VALLEY, CA		AIR	NONE	000	REG	A	4	06/07/2011 11:10
2657	N6247008D1000	0097		CHERRY_POINT_MCAS	OU1-14IA02-11B	NONE	VOA	TO-15	VOA	CASR_SV	COLUMBIA ANALYTICAL SERVICES, SIMI VALLEY, CA		AIR	NONE	000	REG	A	4	06/07/2011 11:10
2658	N6247008D1000	0097		CHERRY_POINT_MCAS	OU1-14IA02-11B	NONE	VOA	TO-15	VOA	CASR_SV	COLUMBIA ANALYTICAL SERVICES, SIMI VALLEY, CA		AIR	NONE	000	REG	A	4	06/07/2011 11:10
2659	N6247008D1000	0097		CHERRY_POINT_MCAS	OU1-14IA02-11B	NONE	VOA	TO-15	VOA	CASR_SV	COLUMBIA ANALYTICAL SERVICES, SIMI VALLEY, CA		AIR	NONE	000	REG	A	4	06/07/2011 11:10
2660	N6247008D1000	0097		CHERRY_POINT_MCAS	OU1-14IA02-11B	NONE	VOA	TO-15	VOA	CASR_SV	COLUMBIA ANALYTICAL SERVICES, SIMI VALLEY, CA		AIR	NONE	000	REG	A	4	06/07/2011 11:10
2661	N6247008D1000	0097		CHERRY_POINT_MCAS	OU1-14IA02-11B	NONE	VOA	TO-15	VOA	CASR_SV	COLUMBIA ANALYTICAL SERVICES, SIMI VALLEY, CA		AIR	NONE	000	REG	A	4	06/07/2011 11:10
2662	N6247008D1000	0097		CHERRY_POINT_MCAS	OU1-14IA02-11B	NONE	VOA	TO-15	VOA	CASR_SV	COLUMBIA ANALYTICAL SERVICES, SIMI VALLEY, CA		AIR	NONE	000	REG	A	4	06/07/2011 11:10
2663	N6247008D1000	0097		CHERRY_POINT_MCAS	OU1-14IA02-11B	NONE	VOA	TO-15	VOA	CASR_SV	COLUMBIA ANALYTICAL SERVICES, SIMI VALLEY, CA		AIR	NONE	000	REG	A	4	06/07/2011 11:10
2664	N6247008D1000	0097		CHERRY_POINT_MCAS	OU1-14IA02-11B	NONE	VOA	TO-15	VOA	CASR_SV	COLUMBIA ANALYTICAL SERVICES, SIMI VALLEY, CA		AIR	NONE	000	REG	A	4	06/07/2011 11:10
2665	N6247008D1000	0097		CHERRY_POINT_MCAS	OU1-14IA02-11B	NONE	VOA	TO-15	VOA	CASR_SV	COLUMBIA ANALYTICAL SERVICES, SIMI VALLEY, CA		AIR	NONE	000	REG	A	4	06/07/2011 11:10
2666	N6247008D1000	0097		CHERRY_POINT_MCAS	OU1-14IA02-11B	NONE	VOA	TO-15	VOA	CASR_SV	COLUMBIA ANALYTICAL SERVICES, SIMI VALLEY, CA		AIR	NONE	000	REG	A	4	06/07/2011 11:10
2667	N6247008D1000	0097		CHERRY_POINT_MCAS	OU1-14IA02-11B	NONE	VOA	TO-15	VOA	CASR_SV	COLUMBIA ANALYTICAL SERVICES, SIMI VALLEY, CA		AIR	NONE	000	REG	A	4	06/07/2011 11:10
2668	N6247008D1000	0097		CHERRY_POINT_MCAS	OU1-14IA02-11B	NONE	VOA	TO-15	VOA	CASR_SV	COLUMBIA ANALYTICAL SERVICES, SIMI VALLEY, CA		AIR	NONE	000	REG	A	4	06/07/2011 11:10
2669	N6247008D1000	0097		CHERRY_POINT_MCAS	OU1-14IA02-11B	NONE	VOA	TO-15	VOA	CASR_SV	COLUMBIA ANALYTICAL SERVICES, SIMI VALLEY, CA		AIR	NONE	000	REG	A	4	06/07/2011 11:10
2670	N6247008D1000	0097		CHERRY_POINT_MCAS	OU1-14IA02-11B	NONE	VOA	TO-15	VOA	CASR_SV	COLUMBIA ANALYTICAL SERVICES, SIMI VALLEY, CA		AIR	NONE	000	REG	A	4	06/07/2011 11:10
2671	N6247008D1000	0097		CHERRY_POINT_MCAS	OU1-14IA02-11B	NONE	VOA	TO-15	VOA	CASR_SV	COLUMBIA ANALYTICAL SERVICES, SIMI VALLEY, CA		AIR	NONE	000	REG	A	4	06/07/2011 11:10
2672	N6247008D1000	0097		CHERRY_POINT_MCAS	OU1-16OA01-11B	NONE	VOA	TO-15	VOA	CASR_SV	COLUMBIA ANALYTICAL SERVICES, SIMI VALLEY, CA		AIR	NONE	000	REG	A	4	06/07/2011 07:39
2673	N6247008D1000	0097		CHERRY_POINT_MCAS	OU1-16OA01-11B	NONE	VOA	TO-15	VOA	CASR_SV	COLUMBIA ANALYTICAL SERVICES, SIMI VALLEY, CA		AIR	NONE	000	REG	A	4	06/07/2011 07:39
2674	N6247008D1000	0097		CHERRY_POINT_MCAS	OU1-16OA01-11B	NONE	VOA	TO-15	VOA	CASR_SV	COLUMBIA ANALYTICAL SERVICES, SIMI VALLEY, CA		AIR	NONE	000	REG	A	4	06/07/2011 07:39
2675	N6247008D1000	0097		CHERRY_POINT_MCAS	OU1-16OA01-11B	NONE	VOA	TO-15	VOA	CASR_SV	COLUMBIA ANALYTICAL SERVICES, SIMI VALLEY, CA		AIR	NONE	000	REG	A	4	06/07/2011 07:39
2676	N6247008D1000	0097		CHERRY_POINT_MCAS	OU1-16OA01-11B	NONE	VOA	TO-15	VOA	CASR_SV	COLUMBIA ANALYTICAL SERVICES, SIMI VALLEY, CA		AIR	NONE	000	REG	A	4	06/07/2011 07:39
2677	N6247008D1000	0097		CHERRY_POINT_MCAS	OU1-16OA01-11B	NONE	VOA	TO-15	VOA	CASR_SV	COLUMBIA ANALYTICAL SERVICES, SIMI VALLEY, CA		AIR	NONE	000	REG	A	4	06/07/2011 07:39
2678	N6247008D1000	0097		CHERRY_POINT_MCAS	OU1-16OA01-11B	NONE	VOA	TO-15	VOA	CASR_SV	COLUMBIA ANALYTICAL SERVICES, SIMI VALLEY, CA		AIR	NONE	000	REG	A	4	06/07/2011 07:39
2679	N6247008D1000	0097		CHERRY_POINT_MCAS	OU1-16OA01-11B	NONE	VOA	TO-15	VOA	CASR_SV	COLUMBIA ANALYTICAL SERVICES, SIMI VALLEY, CA		AIR	NONE	000	REG	A	4	06/07/2011 07:39
2680	N6247008D1000	0097		CHERRY_POINT_MCAS	OU1-16OA01-11B	NONE	VOA	TO-15	VOA	CASR_SV	COLUMBIA ANALYTICAL SERVICES, SIMI VALLEY, CA		AIR	NONE	000	REG	A	4	06/07/2011 07:39
2681	N6247008D1000	0097		CHERRY_POINT_MCAS	OU1-16OA01-11B	NONE	VOA	TO-15	VOA	CASR_SV	COLUMBIA ANALYTICAL SERVICES, SIMI VALLEY, CA		AIR	NONE	000	REG	A	4	06/07/2011 07:39
2682	N6247008D1000	0097		CHERRY_POINT_MCAS	OU1-16OA01-11B	NONE	VOA	TO-15	VOA	CASR_SV	COLUMBIA ANALYTICAL SERVICES, SIMI VALLEY, CA		AIR	NONE	000	REG	A	4	06/07/2011 07:39
2683	N6247008D1000	0097		CHERRY_POINT_MCAS	OU1-16OA01-11B	NONE	VOA	TO-15	VOA	CASR_SV	COLUMBIA ANALYTICAL SERVICES, SIMI VALLEY, CA		AIR	NONE	000	REG	A	4	06/07/2011 07:39
2684	N6247008D1000	0097		CHERRY_POINT_MCAS	OU1-16OA01-11B	NONE	VOA	TO-15	VOA	CASR_SV	COLUMBIA ANALYTICAL SERVICES, SIMI VALLEY, CA		AIR	NONE	000	REG	A	4	06/07/2011 07:39
2685	N6247008D1000	0097		CHERRY_POINT_MCAS	OU1-16OA01-11B	NONE	VOA	TO-15	VOA	CASR_SV	COLUMBIA ANALYTICAL SERVICES, SIMI VALLEY, CA		AIR	NONE	000	REG	A	4	06/07/2011 07:39
2686	N6247008D1000	0097		CHERRY_POINT_MCAS	OU1-16OA01-11B	NONE	VOA	TO-15	VOA	CASR_SV	COLUMBIA ANALYTICAL SERVICES, SIMI VALLEY, CA		AIR	NONE	000	REG	A	4	06/07/2011 07:39
2687	N6247008D1000	0097		CHERRY_POINT_MCAS	OU1-16OA01-11B	NONE	VOA	TO-15	VOA	CASR_SV	COLUMBIA ANALYTICAL SERVICES, SIMI VALLEY, CA		AIR	NONE	000	REG	A	4	06/07/2011 07:39
2688	N6247008D1000	0097		CHERRY_POINT_MCAS	OU1-16OA01-11B	NONE	VOA	TO-15	VOA	CASR_SV	COLUMBIA ANALYTICAL SERVICES, SIMI VALLEY, CA		AIR	NONE	000	REG	A	4	06/07/2011 07:39
2689	N6247008D1000	0097		CHERRY_POINT_MCAS	OU1-16OA01-11B	NONE	VOA	TO-15	VOA	CASR_SV	COLUMBIA ANALYTICAL SERVICES, SIMI VALLEY, CA		AIR	NONE	000	REG	A	4	06/07/2011 07:39

	A	B	C	D	E	F	G	H	I	J	K	L	M	N	O	P	Q	R	S
1	CONTRACT_ID	DO_CTO_NUMBER	PHASE	INSTALLATION_ID	SAMPLE_NAME	CH2M_CODE	ANALYSIS_GROUP	ANALYTICAL_METHOD	PRC_CODE	LAB_CODE	LAB_NAME	LEACHATE_METHOD	SAMPLE_BASIS	EXTRACTION_METHOD	RESULT_TYPE	LAB_QC_TYPE	SAMPLE_MEDIUM	QC_LEVEL	DATETIME_COLLECTED
2690	N6247008D1000	0097		CHERRY_POINT_MCAS	OU1-16OA01-D-11B	NONE	VOA	TO-15	VOA	CASR_SV	COLUMBIA ANALYTICAL SERVICES, SIMI VALLEY, CA		AIR	NONE	000	REG	A	4	06/07/2011 07:39
2691	N6247008D1000	0097		CHERRY_POINT_MCAS	OU1-16OA01-D-11B	NONE	VOA	TO-15	VOA	CASR_SV	COLUMBIA ANALYTICAL SERVICES, SIMI VALLEY, CA		AIR	NONE	000	REG	A	4	06/07/2011 07:39
2692	N6247008D1000	0097		CHERRY_POINT_MCAS	OU1-16OA01-D-11B	NONE	VOA	TO-15	VOA	CASR_SV	COLUMBIA ANALYTICAL SERVICES, SIMI VALLEY, CA		AIR	NONE	000	REG	A	4	06/07/2011 07:39
2693	N6247008D1000	0097		CHERRY_POINT_MCAS	OU1-16OA01-D-11B	NONE	VOA	TO-15	VOA	CASR_SV	COLUMBIA ANALYTICAL SERVICES, SIMI VALLEY, CA		AIR	NONE	000	REG	A	4	06/07/2011 07:39
2694	N6247008D1000	0097		CHERRY_POINT_MCAS	OU1-16OA01-D-11B	NONE	VOA	TO-15	VOA	CASR_SV	COLUMBIA ANALYTICAL SERVICES, SIMI VALLEY, CA		AIR	NONE	000	REG	A	4	06/07/2011 07:39
2695	N6247008D1000	0097		CHERRY_POINT_MCAS	OU1-16OA01-D-11B	NONE	VOA	TO-15	VOA	CASR_SV	COLUMBIA ANALYTICAL SERVICES, SIMI VALLEY, CA		AIR	NONE	000	REG	A	4	06/07/2011 07:39
2696	N6247008D1000	0097		CHERRY_POINT_MCAS	OU1-16OA01-D-11B	NONE	VOA	TO-15	VOA	CASR_SV	COLUMBIA ANALYTICAL SERVICES, SIMI VALLEY, CA		AIR	NONE	000	REG	A	4	06/07/2011 07:39
2697	N6247008D1000	0097		CHERRY_POINT_MCAS	OU1-16OA01-D-11B	NONE	VOA	TO-15	VOA	CASR_SV	COLUMBIA ANALYTICAL SERVICES, SIMI VALLEY, CA		AIR	NONE	000	REG	A	4	06/07/2011 07:39
2698	N6247008D1000	0097		CHERRY_POINT_MCAS	OU1-16OA01-D-11B	NONE	VOA	TO-15	VOA	CASR_SV	COLUMBIA ANALYTICAL SERVICES, SIMI VALLEY, CA		AIR	NONE	000	REG	A	4	06/07/2011 07:39
2699	N6247008D1000	0097		CHERRY_POINT_MCAS	OU1-16OA01-D-11B	NONE	VOA	TO-15	VOA	CASR_SV	COLUMBIA ANALYTICAL SERVICES, SIMI VALLEY, CA		AIR	NONE	000	REG	A	4	06/07/2011 07:39
2700	N6247008D1000	0097		CHERRY_POINT_MCAS	OU1-16OA01-D-11B	NONE	VOA	TO-15	VOA	CASR_SV	COLUMBIA ANALYTICAL SERVICES, SIMI VALLEY, CA		AIR	NONE	000	REG	A	4	06/07/2011 07:39
2701	N6247008D1000	0097		CHERRY_POINT_MCAS	OU1-16OA01-D-11B	NONE	VOA	TO-15	VOA	CASR_SV	COLUMBIA ANALYTICAL SERVICES, SIMI VALLEY, CA		AIR	NONE	000	REG	A	4	06/07/2011 07:39
2702	N6247008D1000	0097		CHERRY_POINT_MCAS	OU1-16OA01-D-11B	NONE	VOA	TO-15	VOA	CASR_SV	COLUMBIA ANALYTICAL SERVICES, SIMI VALLEY, CA		AIR	NONE	000	REG	A	4	06/07/2011 07:39
2703	N6247008D1000	0097		CHERRY_POINT_MCAS	OU1-16OA01-D-11B	NONE	VOA	TO-15	VOA	CASR_SV	COLUMBIA ANALYTICAL SERVICES, SIMI VALLEY, CA		AIR	NONE	000	REG	A	4	06/07/2011 07:39
2704	N6247008D1000	0097		CHERRY_POINT_MCAS	OU1-16OA01-D-11B	NONE	VOA	TO-15	VOA	CASR_SV	COLUMBIA ANALYTICAL SERVICES, SIMI VALLEY, CA		AIR	NONE	000	REG	A	4	06/07/2011 07:39
2705	N6247008D1000	0097		CHERRY_POINT_MCAS	OU1-16OA01-D-11B	NONE	VOA	TO-15	VOA	CASR_SV	COLUMBIA ANALYTICAL SERVICES, SIMI VALLEY, CA		AIR	NONE	000	REG	A	4	06/07/2011 07:39
2706	N6247008D1000	0097		CHERRY_POINT_MCAS	OU1-16OA01-D-11B	NONE	VOA	TO-15	VOA	CASR_SV	COLUMBIA ANALYTICAL SERVICES, SIMI VALLEY, CA		AIR	NONE	000	REG	A	4	06/07/2011 07:39
2707	N6247008D1000	0097		CHERRY_POINT_MCAS	OU1-16OA01-D-11B	NONE	VOA	TO-15	VOA	CASR_SV	COLUMBIA ANALYTICAL SERVICES, SIMI VALLEY, CA		AIR	NONE	000	REG	A	4	06/07/2011 07:39
2708	N6247008D1000	0097		CHERRY_POINT_MCAS	OU1-74IA04-11B	NONE	VOA	TO-15	VOA	CASR_SV	COLUMBIA ANALYTICAL SERVICES, SIMI VALLEY, CA		AIR	NONE	000	REG	A	4	06/07/2011 13:10
2709	N6247008D1000	0097		CHERRY_POINT_MCAS	OU1-74IA04-11B	NONE	VOA	TO-15	VOA	CASR_SV	COLUMBIA ANALYTICAL SERVICES, SIMI VALLEY, CA		AIR	NONE	000	REG	A	4	06/07/2011 13:10
2710	N6247008D1000	0097		CHERRY_POINT_MCAS	OU1-74IA04-11B	NONE	VOA	TO-15	VOA	CASR_SV	COLUMBIA ANALYTICAL SERVICES, SIMI VALLEY, CA		AIR	NONE	000	REG	A	4	06/07/2011 13:10
2711	N6247008D1000	0097		CHERRY_POINT_MCAS	OU1-74IA04-11B	NONE	VOA	TO-15	VOA	CASR_SV	COLUMBIA ANALYTICAL SERVICES, SIMI VALLEY, CA		AIR	NONE	000	REG	A	4	06/07/2011 13:10
2712	N6247008D1000	0097		CHERRY_POINT_MCAS	OU1-74IA04-11B	NONE	VOA	TO-15	VOA	CASR_SV	COLUMBIA ANALYTICAL SERVICES, SIMI VALLEY, CA		AIR	NONE	000	REG	A	4	06/07/2011 13:10
2713	N6247008D1000	0097		CHERRY_POINT_MCAS	OU1-74IA04-11B	NONE	VOA	TO-15	VOA	CASR_SV	COLUMBIA ANALYTICAL SERVICES, SIMI VALLEY, CA		AIR	NONE	000	REG	A	4	06/07/2011 13:10
2714	N6247008D1000	0097		CHERRY_POINT_MCAS	OU1-74IA04-11B	NONE	VOA	TO-15	VOA	CASR_SV	COLUMBIA ANALYTICAL SERVICES, SIMI VALLEY, CA		AIR	NONE	000	REG	A	4	06/07/2011 13:10
2715	N6247008D1000	0097		CHERRY_POINT_MCAS	OU1-74IA04-11B	NONE	VOA	TO-15	VOA	CASR_SV	COLUMBIA ANALYTICAL SERVICES, SIMI VALLEY, CA		AIR	NONE	000	REG	A	4	06/07/2011 13:10
2716	N6247008D1000	0097		CHERRY_POINT_MCAS	OU1-74IA04-11B	NONE	VOA	TO-15	VOA	CASR_SV	COLUMBIA ANALYTICAL SERVICES, SIMI VALLEY, CA		AIR	NONE	000	REG	A	4	06/07/2011 13:10
2717	N6247008D1000	0097		CHERRY_POINT_MCAS	OU1-74IA04-11B	NONE	VOA	TO-15	VOA	CASR_SV	COLUMBIA ANALYTICAL SERVICES, SIMI VALLEY, CA		AIR	NONE	000	REG	A	4	06/07/2011 13:10
2718	N6247008D1000	0097		CHERRY_POINT_MCAS	OU1-74IA04-11B	NONE	VOA	TO-15	VOA	CASR_SV	COLUMBIA ANALYTICAL SERVICES, SIMI VALLEY, CA		AIR	NONE	000	REG	A	4	06/07/2011 13:10
2719	N6247008D1000	0097		CHERRY_POINT_MCAS	OU1-74IA04-11B	NONE	VOA	TO-15	VOA	CASR_SV	COLUMBIA ANALYTICAL SERVICES, SIMI VALLEY, CA		AIR	NONE	000	REG	A	4	06/07/2011 13:10
2720	N6247008D1000	0097		CHERRY_POINT_MCAS	OU1-74IA04-11B	NONE	VOA	TO-15	VOA	CASR_SV	COLUMBIA ANALYTICAL SERVICES, SIMI VALLEY, CA		AIR	NONE	000	REG	A	4	06/07/2011 13:10
2721	N6247008D1000	0097		CHERRY_POINT_MCAS	OU1-74IA04-11B	NONE	VOA	TO-15	VOA	CASR_SV	COLUMBIA ANALYTICAL SERVICES, SIMI VALLEY, CA		AIR	NONE	000	REG	A	4	06/07/2011 13:10
2722	N6247008D1000	0097		CHERRY_POINT_MCAS	OU1-74IA04-11B	NONE	VOA	TO-15	VOA	CASR_SV	COLUMBIA ANALYTICAL SERVICES, SIMI VALLEY, CA		AIR	NONE	000	REG	A	4	06/07/2011 13:10
2723	N6247008D1000	0097		CHERRY_POINT_MCAS	OU1-74IA04-11B	NONE	VOA	TO-15	VOA	CASR_SV	COLUMBIA ANALYTICAL SERVICES, SIMI VALLEY, CA		AIR	NONE	000	REG	A	4	06/07/2011 13:10
2724	N6247008D1000	0097		CHERRY_POINT_MCAS	OU1-74IA04-11B	NONE	VOA	TO-15	VOA	CASR_SV	COLUMBIA ANALYTICAL SERVICES, SIMI VALLEY, CA		AIR	NONE	000	REG	A	4	06/07/2011 13:10
2725	N6247008D1000	0097		CHERRY_POINT_MCAS	OU1-74IA04-11B	NONE	VOA	TO-15	VOA	CASR_SV	COLUMBIA ANALYTICAL SERVICES, SIMI VALLEY, CA		AIR	NONE	000	REG	A	4	06/07/2011 13:10
2726	N6247008D1000	0097		CHERRY_POINT_MCAS	OU1-74IA05-11B	NONE	VOA	TO-15	VOA	CASR_SV	COLUMBIA ANALYTICAL SERVICES, SIMI VALLEY, CA		AIR	NONE	000	REG	A	4	06/08/2011 07:59
2727	N6247008D1000	0097		CHERRY_POINT_MCAS	OU1-74IA05-11B	NONE	VOA	TO-15	VOA	CASR_SV	COLUMBIA ANALYTICAL SERVICES, SIMI VALLEY, CA		AIR	NONE	000	REG	A	4	06/08/2011 07:59
2728	N6247008D1000	0097		CHERRY_POINT_MCAS	OU1-74IA05-11B	NONE	VOA	TO-15	VOA	CASR_SV	COLUMBIA ANALYTICAL SERVICES, SIMI VALLEY, CA		AIR	NONE	000	REG	A	4	06/08/2011 07:59
2729	N6247008D1000	0097		CHERRY_POINT_MCAS	OU1-74IA05-11B	NONE	VOA	TO-15	VOA	CASR_SV	COLUMBIA ANALYTICAL SERVICES, SIMI VALLEY, CA		AIR	NONE	000	REG	A	4	06/08/2011 07:59
2730	N6247008D1000	0097		CHERRY_POINT_MCAS	OU1-74IA05-11B	NONE	VOA	TO-15	VOA	CASR_SV	COLUMBIA ANALYTICAL SERVICES, SIMI VALLEY, CA		AIR	NONE	000	REG	A	4	06/08/2011 07:59
2731	N6247008D1000	0097		CHERRY_POINT_MCAS	OU1-74IA05-11B	NONE	VOA	TO-15	VOA	CASR_SV	COLUMBIA ANALYTICAL SERVICES, SIMI VALLEY, CA		AIR	NONE	000	REG	A	4	06/08/2011 07:59
2732	N6247008D1000	0097		CHERRY_POINT_MCAS	OU1-74IA05-11B	NONE	VOA	TO-15	VOA	CASR_SV	COLUMBIA ANALYTICAL SERVICES, SIMI VALLEY, CA		AIR	NONE	000	REG	A	4	06/08/2011 07:59
2733	N6247008D1000	0097		CHERRY_POINT_MCAS	OU1-74IA05-11B	NONE	VOA	TO-15	VOA	CASR_SV	COLUMBIA ANALYTICAL SERVICES, SIMI VALLEY, CA		AIR	NONE	000	REG	A	4	06/08/2011 07:59
2734	N6247008D1000	0097		CHERRY_POINT_MCAS	OU1-74IA05-11B	NONE	VOA	TO-15	VOA	CASR_SV	COLUMBIA ANALYTICAL SERVICES, SIMI VALLEY, CA		AIR	NONE	000	REG	A	4	06/08/2011 07:59
2735	N6247008D1000	0097		CHERRY_POINT_MCAS	OU1-74IA05-11B	NONE	VOA	TO-15	VOA	CASR_SV	COLUMBIA ANALYTICAL SERVICES, SIMI VALLEY, CA		AIR	NONE	000	REG	A	4	06/08/2011 07:59
2736	N6247008D1000	0097		CHERRY_POINT_MCAS	OU1-74IA05-11B	NONE	VOA	TO-15	VOA	CASR_SV	COLUMBIA ANALYTICAL SERVICES, SIMI VALLEY, CA		AIR	NONE	000	REG	A	4	06/08/2011 07:59
2737	N6247008D1000	0097		CHERRY_POINT_MCAS	OU1-74IA05-11B	NONE	VOA	TO-15	VOA	CASR_SV	COLUMBIA ANALYTICAL SERVICES, SIMI VALLEY, CA		AIR	NONE	000	REG	A	4	06/08/2011 07:59
2738	N6247008D1000	0097		CHERRY_POINT_MCAS	OU1-74IA05-11B	NONE	VOA	TO-15	VOA	CASR_SV	COLUMBIA ANALYTICAL SERVICES, SIMI VALLEY, CA		AIR	NONE	000	REG	A	4	06/08/2011 07:59
2739	N6247008D1000	0097		CHERRY_POINT_MCAS	OU1-74IA05-11B	NONE	VOA	TO-15	VOA	CASR_SV	COLUMBIA ANALYTICAL SERVICES, SIMI VALLEY, CA		AIR	NONE	000	REG	A	4	06/08/2011 07:59
2740	N6247008D1000	0097		CHERRY_POINT_MCAS	OU1-74IA05-11B	NONE	VOA	TO-15	VOA	CASR_SV	COLUMBIA ANALYTICAL SERVICES, SIMI VALLEY, CA		AIR	NONE	000	REG	A	4	06/08/2011 07:59
2741	N6247008D1000	0097		CHERRY_POINT_MCAS	OU1-74IA05-11B	NONE	VOA	TO-15	VOA	CASR_SV	COLUMBIA ANALYTICAL SERVICES, SIMI VALLEY, CA		AIR	NONE	000	REG	A	4	06/08/2011 07:59
2742	N6247008D1000	0097		CHERRY_POINT_MCAS	OU1-74IA05-11B	NONE	VOA	TO-15	VOA	CASR_SV	COLUMBIA ANALYTICAL SERVICES, SIMI VALLEY, CA		AIR	NONE	000	REG	A	4	06/08/2011 07:59
2743	N6247008D1000	0097		CHERRY_POINT_MCAS	OU1-74IA05-11B	NONE	VOA	TO-15	VOA	CASR_SV	COLUMBIA ANALYTICAL SERVICES, SIMI VALLEY, CA		AIR	NONE	000	REG	A	4	06/08/2011 07:59
2744	N6247008D1000	0097		CHERRY_POINT_MCAS	OU1-74IA06-11B	NONE	VOA	TO-15	VOA	CASR_SV	COLUMBIA ANALYTICAL SERVICES, SIMI VALLEY, CA		AIR	NONE	000	REG	A	4	06/08/2011 08:01
2745	N6247008D1000	0097		CHERRY_POINT_MCAS	OU1-74IA06-11B	NONE	VOA	TO-15	VOA	CASR_SV	COLUMBIA ANALYTICAL SERVICES, SIMI VALLEY, CA		AIR	NONE	000	REG	A	4	06/08/2011 08:01
2746	N6247008D1000	0097		CHERRY_POINT_MCAS	OU1-74IA06-11B	NONE	VOA	TO-15	VOA	CASR_SV	COLUMBIA ANALYTICAL SERVICES, SIMI VALLEY, CA		AIR	NONE	000	REG	A	4	06/08/2011 08:01
2747	N6247008D1000	0097		CHERRY_POINT_MCAS	OU1-74IA06-11B	NONE	VOA	TO-15	VOA	CASR_SV	COLUMBIA ANALYTICAL SERVICES, SIMI VALLEY, CA		AIR	NONE	000	REG	A	4	06/08/2011 08:01
2748	N6247008D1000	0097		CHERRY_POINT_MCAS	OU1-74IA06-11B	NONE	VOA	TO-15	VOA	CASR_SV	COLUMBIA ANALYTICAL SERVICES, SIMI VALLEY, CA		AIR	NONE	000	REG	A	4	06/08/2011 08:01
2749	N6247008D1000	0097		CHERRY_POINT_MCAS	OU1-74IA06-11B	NONE	VOA	TO-15	VOA	CASR_SV	COLUMBIA ANALYTICAL SERVICES, SIMI VALLEY, CA		AIR	NONE	000	REG	A	4	06/08/2011 08:01
2750	N6247008D1000	0097		CHERRY_POINT_MCAS	OU1-74IA06-11B	NONE	VOA	TO-15	VOA	CASR_SV	COLUMBIA ANALYTICAL SERVICES, SIMI VALLEY, CA		AIR	NONE	000	REG	A	4	06/08/2011 08:01
2751	N6247008D1000	0097		CHERRY_POINT_MCAS	OU1-74IA06-11B	NONE	VOA	TO-15	VOA	CASR_SV	COLUMBIA ANALYTICAL SERVICES, SIMI VALLEY, CA		AIR	NONE	000	REG	A	4	06/08/2011 08:01
2752	N6247008D1000	0097		CHERRY_POINT_MCAS	OU1-74IA06-11B	NONE	VOA	TO-15	VOA	CASR_SV	COLUMBIA ANALYTICAL SERVICES, SIMI VALLEY, CA		AIR	NONE	000	REG	A	4	06/08/2011 08:01
2753	N6247008D1000	0097		CHERRY_POINT_MCAS	OU1-74IA06-11B	NONE	VOA	TO-15	VOA	CASR_SV	COLUMBIA ANALYTICAL SERVICES, SIMI VALLEY, CA		AIR	NONE	000	REG	A	4	06/08/2011 08:01
2754	N6247008D1000	0097		CHERRY_POINT_MCAS	OU1-74IA06-11B	NONE	VOA	TO-15	VOA	CASR_SV	COLUMBIA ANALYTICAL SERVICES, SIMI VALLEY, CA		AIR	NONE	000	REG	A	4	06/08/2011 08:01
2755	N6247008D1000	0097		CHERRY_POINT_MCAS	OU1-74IA06-11B	NONE	VOA	TO-15	VOA	CASR_SV	COLUMBIA ANALYTICAL SERVICES, SIMI VALLEY, CA		AIR	NONE	000	REG	A	4	06/08/2011 08:01
2756	N6247008D1000	0097		CHERRY_POINT_MCAS	OU1-74IA06-11B	NONE	VOA	TO-15	VOA	CASR_SV	COLUMBIA ANALYTICAL SERVICES, SIMI VALLEY, CA		AIR	NONE	000	REG	A	4	06/08/2011 08:01
2757	N6247008D1000	0097		CHERRY_POINT_MCAS	OU1-74IA06-11B	NONE	VOA	TO-15	VOA	CASR_SV	COLUMBIA ANALYTICAL SERVICES, SIMI VALLEY, CA		AIR	NONE	000	REG	A	4	06/08/2011 08:01
2758	N6247008D1000	0097		CHERRY_POINT_MCAS	OU1-74IA06-11B	NONE	VOA	TO-15	VOA	CASR_SV	COLUMBIA ANALYTICAL SERVICES, SIMI VALLEY, CA		AIR	NONE	000	REG	A	4	06/08/2011 08:01
2759	N6247008D1000	0097		CHERRY_POINT_MCAS	OU1-74IA06-11B	NONE	VOA	TO-15	VOA	CASR_SV	COLUMBIA ANALYTICAL SERVICES, SIMI VALLEY, CA		AIR	NONE	000	REG	A	4	06/08/2011 08:01
2760	N6247008D1000	0097		CHERRY_POINT_MCAS	OU1-74IA06-11B	NONE	VOA	TO-15	VOA	CASR_SV	COLUMBIA ANALYTICAL SERVICES, SIMI VALLEY, CA		AIR	NONE	000	REG	A	4	06/08/2011 08:01
2761	N6247008D1000	0097		CHERRY_POINT_MCAS	OU1-74IA06-11B	NONE	VOA	TO-15	VOA	CASR_SV	COLUMBIA ANALYTICAL SERVICES, SIMI VALLEY, CA		AIR	NONE	000	REG	A	4	06/08/2011 08:01
2762	N6247008D1000	0097		CHERRY_POINT_MCAS	OU1-51IA06-11B	NONE	VOA	TO-15	VOA	CASR_SV	COLUMBIA ANALYTICAL SERVICES, SIMI VALLEY, CA		AIR	NONE	000	REG	A	4	06/08/2011 13:09
2763	N6247008D1000	0097		CHERRY_POINT_MCAS	OU1-51IA06-11B	NONE	VOA	TO-15	VOA	CASR_SV	COLUMBIA ANALYTICAL SERVICES, SIMI VALLEY, CA		AIR	NONE	000	REG	A	4	06/08/2011 13:09
2764	N6247008D1000	0097		CHERRY_POINT_MCAS	OU1-51IA06-11B	NONE	VOA	TO-15	VOA	CASR_SV	COLUMBIA ANALYTICAL SERVICES, SIMI VALLEY, CA		AIR	NONE	000	REG	A	4	06/08/2011 13:09
2765	N6247008D1000	0097		CHERRY_POINT_MCAS	OU1-51IA06-11B	NONE	VOA	TO-15	VOA	CASR_SV	COLUMBIA ANALYTICAL SERVICES, SIMI VALLEY, CA		AIR	NONE	000	REG	A	4	06/08/2011 13:09
2766	N6247008D1000	0097		CHERRY_POINT_MCAS	OU1-51IA06-11B	NONE	VOA	TO-15	VOA	CASR_SV	COLUMBIA ANALYTICAL SERVICES, SIMI VALLEY, CA		AIR	NONE	000	REG	A	4	06/08/2011 13:09
2767	N6247008D1000	0097		CHERRY_POINT_MCAS	OU1-51IA06-11B	NONE	VOA	TO-15	VOA	CASR_SV	COLUMBIA ANALYTICAL SERVICES, SIMI VALLEY, CA		AIR	NONE	000	REG	A	4	06/08/2011 13:09
2768	N6247008D1000	0097		CHERRY_POINT_MCAS	OU1-51IA06-11B	NONE	VOA	TO-15	VOA	CASR_SV	COLUMBIA ANALYTICAL SERVICES, SIMI VALLEY, CA		AIR	NONE	000	REG	A	4	06/08/2011 13:09
2769	N6247008D1000	0097		CHERRY_POINT_MCAS	OU1-51IA06-11B	NONE	VOA	TO-15	VOA	CASR_SV	COLUMBIA ANALYTICAL SERVICES, SIMI VALLEY, CA		AIR	NONE	000	REG	A	4	06/08/2011 13:09
2770	N6247008D1000	0097		CHERRY_POINT_MCAS	OU1-51IA06-11B	NONE	VOA	TO-15	VOA	CASR_SV	COLUMBIA ANALYTICAL SERVICES, SIMI VALLEY, CA		AIR	NONE	000	REG	A	4	06/08/2011 13:09
2771	N6247008D1000	0097		CHERRY_POINT_MCAS	OU1-51IA06-11B	NONE	VOA	TO-15	VOA	CASR_SV	COLUMBIA ANALYTICAL SERVICES, SIMI VALLEY, CA		AIR	NONE	000	REG	A	4	06/08/2011 13:09
2772	N6247008D1000	0097		CHERRY_POINT_MCAS	OU1-51IA06-11B	NONE	VOA	TO-15	VOA	CASR_SV	COLUMBIA ANALYTICAL SERVICES, SIMI VALLEY, CA		AIR	NONE	000	REG	A	4	06/08/2011 13:09
2773	N6247008D1000	0097		CHERRY_POINT_MCAS	OU1-51IA06-11B	NONE	VOA	TO-15	VOA	CASR_SV	COLUMBIA ANALYTICAL SERVICES, SIMI VALLEY, CA		AIR	NONE	000	REG	A	4	06/08/2011 13:09
2774	N6247008D1000	0097		CHERRY_POINT_MCAS	OU1-51IA06-11B	NONE	VOA	TO-15	VOA	CASR_SV	COLUMBIA ANALYTICAL SERVICES, SIMI VALLEY, CA		AIR	NONE	000	REG	A	4	06/08/2011 13:09
2775	N6247008D1000	0097		CHERRY_POINT_MCAS	OU1-51IA06-11B	NONE	VOA	TO-15	VOA	CASR_SV	COLUMBIA ANALYTICAL SERVICES, SIMI VALLEY, CA		AIR	NONE	000	REG	A	4	06/08/2011 13:09
2776	N6247008D1000	0097		CHERRY_POINT_MCAS	OU1-51IA06-11B	NONE	VOA	TO-15	VOA	CASR_SV	COLUMBIA ANALYTICAL SERVICES, SIMI VALLEY, CA		AIR	NONE	000	REG	A	4	06/08/2011 13:09
2777	N6247008D1000	0097		CHERRY_POINT_MCAS	OU1-51IA06-11B	NONE	VOA	TO-15	VOA	CASR_SV	COLUMBIA ANALYTICAL SERVICES, SIMI VALLEY, CA		AIR	NONE	000	REG	A	4	06/08/2011 13:09
2778	N6247008D1000	0097		CHERRY_POINT_MCAS	OU1-51IA06-11B	NONE	VOA	TO-15	VOA	CASR_SV	COLUMBIA ANALYTICAL SERVICES, SIMI VALLEY, CA		AIR	NONE	000	REG	A	4	06/08/2011 13:09
2779	N6247008D1000	0097		CHERRY_POINT_MCAS	OU1-51IA06-11B	NONE	VOA	TO-15	VOA	CASR_SV	COLUMBIA ANALYTICAL SERVICES, SIMI VALLEY, CA		AIR	NONE	000	REG	A	4	06/08/2011 13:09
2780	N6247008D1000	0097		CHERRY_POINT_MCAS	OU1-74OA01-11B	NONE	VOA	TO-15	VOA	CASR_SV	COLUMBIA ANALYTICAL SERVICES, SIMI VALLEY, CA		AIR	NONE	000	REG	A	4	06/08/2011 07:58
2781	N6247008D1000	0097		CHERRY_POINT_MCAS	OU1-74OA01-11B	NONE	VOA	TO-15	VOA	CASR_SV	COLUMBIA ANALYTICAL SERVICES, SIMI VALLEY, CA		AIR	NONE	000	REG	A	4	06/08/2011 07:58
2782	N6247008D1000	0097		CHERRY_POINT_MCAS	OU1-74OA01-11B	NONE	VOA	TO-15	VOA	CASR_SV	COLUMBIA ANALYTICAL SERVICES, SIMI VALLEY, CA		AIR	NONE	000	REG	A	4	06/08/2011 07:58
2783	N6247008D1000	0097		CHERRY_POINT_MCAS	OU1-74OA01-11B	NONE	VOA	TO-15	VOA	CASR_SV	COLUMBIA ANALYTICAL SERVICES, SIMI VALLEY, CA		AIR	NONE	000	REG	A	4	06/08/2011 07:58
2784	N6247008D1000	0097		CHERRY_POINT_MCAS	OU1-74OA01-11B	NONE	VOA	TO-15	VOA	CASR_SV	COLUMBIA ANALYTICAL SERVICES, SIMI VALLEY, CA		AIR	NONE	000	REG	A	4	06/08/2011 07:58
2785	N6247008D1000	0097		CHERRY_POINT_MCAS	OU1-74OA01-11B	NONE	VOA	TO-15	VOA	CASR_SV	COLUMBIA ANALYTICAL SERVICES, SIMI VALLEY, CA		AIR	NONE	000	REG	A	4	06/08/2011 07:58
2786	N6247008D1000	0097		CHERRY_POINT_MCAS	OU1-74OA01-11B	NONE	VOA	TO-15	VOA	CASR_SV	COLUMBIA ANALYTICAL SERVICES, SIMI VALLEY, CA		AIR	NONE	000	REG	A	4	06/08/2011 07:58
2787	N6247008D1000	0097		CHERRY_POINT_MCAS	OU1-74OA01-11B	NONE	VOA	TO-15	VOA	CASR_SV	COLUMBIA ANALYTICAL SERVICES, SIMI VALLEY, CA		AIR	NONE	000	REG	A	4	06/08/2011 07:58
2788	N6247008D1000	0097		CHERRY_POINT_MCAS	OU1-74OA01-11B	NONE	VOA	TO-15	VOA	CASR_SV	COLUMBIA ANALYTICAL SERVICES, SIMI VALLEY, CA		AIR	NONE	000	REG	A	4	06/08/2011 07:58
2789	N6247008D1000	0097		CHERRY_POINT_MCAS	OU1-74OA01-11B	NONE	VOA	TO-15	VOA	CASR_SV	COLUMBIA ANALYTICAL SERVICES, SIMI VALLEY, CA		AIR	NONE	000	REG	A	4	06/08/2011 07:58
2790	N6247008D1000	0097		CHERRY_POINT_MCAS	OU1-74OA01-11B	NONE	VOA	TO-15	VOA	CASR_SV	COLUMBIA ANALYTICAL SERVICES, SIMI VALLEY, CA		AIR	NONE	000	REG	A	4	06/08/2011 07:58
2791	N6247008D1000	0097		CHERRY_POINT_MCAS	OU1-74OA01-11B	NONE	VOA	TO-15	VOA	CASR_SV	COLUMBIA ANALYTICAL SERVICES, SIMI VALLEY, CA		AIR	NONE	000	REG	A	4	06/08/2011 07:58
2792	N6247008D1000	0097		CHERRY_POINT_MCAS	OU1-74OA01-11B	NONE	VOA	TO-15	VOA	CASR_SV	COLUMBIA ANALYTICAL SERVICES, SIMI VALLEY, CA		AIR	NONE	000	REG	A	4	06/08/2011 07:58
2793	N6247008D1000	0097		CHERRY_POINT_MCAS	OU1-74OA01-11B	NONE	VOA	TO-15	VOA	CASR_SV	COLUMBIA ANALYTICAL SERVICES, SIMI VALLEY, CA		AIR	NONE	000	REG	A	4	06/08/2011 07:58
2794	N6247008D1000	0097		CHERRY_POINT_MCAS	OU1-74OA01-11B	NONE	VOA	TO-15	VOA	CASR_SV	COLUMBIA ANALYTICAL SERVICES, SIMI VALLEY, CA		AIR	NONE	000	REG	A	4	06/08/2011 07:58
2795	N6247008D1000	0097		CHERRY_POINT_MCAS	OU1-74OA01-11B	NONE	VOA	TO-15	VOA	CASR_SV	COLUMBIA ANALYTICAL SERVICES, SIMI VALLEY, CA		AIR	NONE	000	REG	A	4	06/08/2011 07:58
2796	N6247008D1000	0097		CHERRY_POINT_MCAS	OU1-74OA01-11B	NONE	VOA	TO-15	VOA	CASR_SV	COLUMBIA ANALYTICAL SERVICES, SIMI VALLEY, CA		AIR	NONE	000	REG	A	4	06/08/2011 07:58
2797	N6247008D1000	0097		CHERRY_POINT_MCAS	OU1-74OA01-11B	NONE	VOA	TO-15	VOA	CASR_SV	COLUMBIA ANALYTICAL SERVICES, SIMI VALLEY, CA		AIR	NONE	000	REG	A	4	06/08/2011 07:58
2798	N6247008D1000	0097		CHERRY_POINT_MCAS	OU1-74IA01-11B	NONE	VOA	TO-15	VOA	CASR_SV	COLUMBIA ANALYTICAL SERVICES, SIMI VALLEY, CA		AIR	NONE	000	REG	A	4	06/08/2011 09:15
2799	N6247008D1000	0097		CHERRY_POINT_MCAS	OU1-74IA01-11B	NONE	VOA	TO-15	VOA	CASR_SV	COLUMBIA ANALYTICAL SERVICES, SIMI VALLEY, CA		AIR	NONE	000	REG	A	4	06/08/2011 09:15
2800	N6247008D1000	0097		CHERRY_POINT_MCAS	OU1-74IA01-11B	NONE	VOA	TO-15	VOA	CASR_SV	COLUMBIA ANALYTICAL SERVICES, SIMI VALLEY, CA		AIR	NONE	000	REG	A	4	06/08/2011 09:15
2801	N6247008D1000	0097		CHERRY_POINT_MCAS	OU1-74IA01-11B	NONE	VOA	TO-15	VOA	CASR_SV	COLUMBIA ANALYTICAL SERVICES, SIMI VALLEY, CA		AIR	NONE	000	REG	A	4	06/08/2011 09:15

	A	B	C	D	E	F	G	H	I	J	K	L	M	N	O	P	Q	R	S
1	CONTRACT_ID	DO_CTO_NUMBER	PHASE	INSTALLATION_ID	SAMPLE_NAME	CH2M_CODE	ANALYSIS_GROUP	ANALYTICAL_METHOD	PRC_CODE	LAB_CODE	LAB_NAME	LEACHATE_METHOD	SAMPLE_BASIS	EXTRACTION_METHOD	RESULT_TYPE	LAB_QC_TYPE	SAMPLE_MEDIUM	QC_LEVEL	DATETIME_COLLECTED
2802	N6247008D1000	0097		CHERRY_POINT_MCAS	OU1-74IA01-11B	NONE	VOA	TO-15	VOA	CASR_SV	COLUMBIA ANALYTICAL SERVICES, SIMI VALLEY, CA		AIR	NONE	000	REG	A	4	06/08/2011 09:15
2803	N6247008D1000	0097		CHERRY_POINT_MCAS	OU1-74IA01-11B	NONE	VOA	TO-15	VOA	CASR_SV	COLUMBIA ANALYTICAL SERVICES, SIMI VALLEY, CA		AIR	NONE	000	REG	A	4	06/08/2011 09:15
2804	N6247008D1000	0097		CHERRY_POINT_MCAS	OU1-74IA01-11B	NONE	VOA	TO-15	VOA	CASR_SV	COLUMBIA ANALYTICAL SERVICES, SIMI VALLEY, CA		AIR	NONE	000	REG	A	4	06/08/2011 09:15
2805	N6247008D1000	0097		CHERRY_POINT_MCAS	OU1-74IA01-11B	NONE	VOA	TO-15	VOA	CASR_SV	COLUMBIA ANALYTICAL SERVICES, SIMI VALLEY, CA		AIR	NONE	000	REG	A	4	06/08/2011 09:15
2806	N6247008D1000	0097		CHERRY_POINT_MCAS	OU1-74IA01-11B	NONE	VOA	TO-15	VOA	CASR_SV	COLUMBIA ANALYTICAL SERVICES, SIMI VALLEY, CA		AIR	NONE	000	REG	A	4	06/08/2011 09:15
2807	N6247008D1000	0097		CHERRY_POINT_MCAS	OU1-74IA01-11B	NONE	VOA	TO-15	VOA	CASR_SV	COLUMBIA ANALYTICAL SERVICES, SIMI VALLEY, CA		AIR	NONE	000	REG	A	4	06/08/2011 09:15
2808	N6247008D1000	0097		CHERRY_POINT_MCAS	OU1-74IA01-11B	NONE	VOA	TO-15	VOA	CASR_SV	COLUMBIA ANALYTICAL SERVICES, SIMI VALLEY, CA		AIR	NONE	000	REG	A	4	06/08/2011 09:15
2809	N6247008D1000	0097		CHERRY_POINT_MCAS	OU1-74IA01-11B	NONE	VOA	TO-15	VOA	CASR_SV	COLUMBIA ANALYTICAL SERVICES, SIMI VALLEY, CA		AIR	NONE	000	REG	A	4	06/08/2011 09:15
2810	N6247008D1000	0097		CHERRY_POINT_MCAS	OU1-74IA01-11B	NONE	VOA	TO-15	VOA	CASR_SV	COLUMBIA ANALYTICAL SERVICES, SIMI VALLEY, CA		AIR	NONE	000	REG	A	4	06/08/2011 09:15
2811	N6247008D1000	0097		CHERRY_POINT_MCAS	OU1-74IA01-11B	NONE	VOA	TO-15	VOA	CASR_SV	COLUMBIA ANALYTICAL SERVICES, SIMI VALLEY, CA		AIR	NONE	000	REG	A	4	06/08/2011 09:15
2812	N6247008D1000	0097		CHERRY_POINT_MCAS	OU1-74IA01-11B	NONE	VOA	TO-15	VOA	CASR_SV	COLUMBIA ANALYTICAL SERVICES, SIMI VALLEY, CA		AIR	NONE	000	REG	A	4	06/08/2011 09:15
2813	N6247008D1000	0097		CHERRY_POINT_MCAS	OU1-74IA01-11B	NONE	VOA	TO-15	VOA	CASR_SV	COLUMBIA ANALYTICAL SERVICES, SIMI VALLEY, CA		AIR	NONE	000	REG	A	4	06/08/2011 09:15
2814	N6247008D1000	0097		CHERRY_POINT_MCAS	OU1-74IA01-11B	NONE	VOA	TO-15	VOA	CASR_SV	COLUMBIA ANALYTICAL SERVICES, SIMI VALLEY, CA		AIR	NONE	000	REG	A	4	06/08/2011 09:15
2815	N6247008D1000	0097		CHERRY_POINT_MCAS	OU1-74IA01-11B	NONE	VOA	TO-15	VOA	CASR_SV	COLUMBIA ANALYTICAL SERVICES, SIMI VALLEY, CA		AIR	NONE	000	REG	A	4	06/08/2011 09:15
2816	N6247008D1000	0097		CHERRY_POINT_MCAS	OU1-74IA02-11B	NONE	VOA	TO-15	VOA	CASR_SV	COLUMBIA ANALYTICAL SERVICES, SIMI VALLEY, CA		AIR	NONE	000	REG	A	4	06/08/2011 10:21
2817	N6247008D1000	0097		CHERRY_POINT_MCAS	OU1-74IA02-11B	NONE	VOA	TO-15	VOA	CASR_SV	COLUMBIA ANALYTICAL SERVICES, SIMI VALLEY, CA		AIR	NONE	000	REG	A	4	06/08/2011 10:21
2818	N6247008D1000	0097		CHERRY_POINT_MCAS	OU1-74IA02-11B	NONE	VOA	TO-15	VOA	CASR_SV	COLUMBIA ANALYTICAL SERVICES, SIMI VALLEY, CA		AIR	NONE	000	REG	A	4	06/08/2011 10:21
2819	N6247008D1000	0097		CHERRY_POINT_MCAS	OU1-74IA02-11B	NONE	VOA	TO-15	VOA	CASR_SV	COLUMBIA ANALYTICAL SERVICES, SIMI VALLEY, CA		AIR	NONE	000	REG	A	4	06/08/2011 10:21
2820	N6247008D1000	0097		CHERRY_POINT_MCAS	OU1-74IA02-11B	NONE	VOA	TO-15	VOA	CASR_SV	COLUMBIA ANALYTICAL SERVICES, SIMI VALLEY, CA		AIR	NONE	000	REG	A	4	06/08/2011 10:21
2821	N6247008D1000	0097		CHERRY_POINT_MCAS	OU1-74IA02-11B	NONE	VOA	TO-15	VOA	CASR_SV	COLUMBIA ANALYTICAL SERVICES, SIMI VALLEY, CA		AIR	NONE	000	REG	A	4	06/08/2011 10:21
2822	N6247008D1000	0097		CHERRY_POINT_MCAS	OU1-74IA02-11B	NONE	VOA	TO-15	VOA	CASR_SV	COLUMBIA ANALYTICAL SERVICES, SIMI VALLEY, CA		AIR	NONE	000	REG	A	4	06/08/2011 10:21
2823	N6247008D1000	0097		CHERRY_POINT_MCAS	OU1-74IA02-11B	NONE	VOA	TO-15	VOA	CASR_SV	COLUMBIA ANALYTICAL SERVICES, SIMI VALLEY, CA		AIR	NONE	000	REG	A	4	06/08/2011 10:21
2824	N6247008D1000	0097		CHERRY_POINT_MCAS	OU1-74IA02-11B	NONE	VOA	TO-15	VOA	CASR_SV	COLUMBIA ANALYTICAL SERVICES, SIMI VALLEY, CA		AIR	NONE	000	REG	A	4	06/08/2011 10:21
2825	N6247008D1000	0097		CHERRY_POINT_MCAS	OU1-74IA02-11B	NONE	VOA	TO-15	VOA	CASR_SV	COLUMBIA ANALYTICAL SERVICES, SIMI VALLEY, CA		AIR	NONE	000	REG	A	4	06/08/2011 10:21
2826	N6247008D1000	0097		CHERRY_POINT_MCAS	OU1-74IA02-11B	NONE	VOA	TO-15	VOA	CASR_SV	COLUMBIA ANALYTICAL SERVICES, SIMI VALLEY, CA		AIR	NONE	000	REG	A	4	06/08/2011 10:21
2827	N6247008D1000	0097		CHERRY_POINT_MCAS	OU1-74IA02-11B	NONE	VOA	TO-15	VOA	CASR_SV	COLUMBIA ANALYTICAL SERVICES, SIMI VALLEY, CA		AIR	NONE	000	REG	A	4	06/08/2011 10:21
2828	N6247008D1000	0097		CHERRY_POINT_MCAS	OU1-74IA02-11B	NONE	VOA	TO-15	VOA	CASR_SV	COLUMBIA ANALYTICAL SERVICES, SIMI VALLEY, CA		AIR	NONE	000	REG	A	4	06/08/2011 10:21
2829	N6247008D1000	0097		CHERRY_POINT_MCAS	OU1-74IA02-11B	NONE	VOA	TO-15	VOA	CASR_SV	COLUMBIA ANALYTICAL SERVICES, SIMI VALLEY, CA		AIR	NONE	000	REG	A	4	06/08/2011 10:21
2830	N6247008D1000	0097		CHERRY_POINT_MCAS	OU1-74IA02-11B	NONE	VOA	TO-15	VOA	CASR_SV	COLUMBIA ANALYTICAL SERVICES, SIMI VALLEY, CA		AIR	NONE	000	REG	A	4	06/08/2011 10:21
2831	N6247008D1000	0097		CHERRY_POINT_MCAS	OU1-74IA02-11B	NONE	VOA	TO-15	VOA	CASR_SV	COLUMBIA ANALYTICAL SERVICES, SIMI VALLEY, CA		AIR	NONE	000	REG	A	4	06/08/2011 10:21
2832	N6247008D1000	0097		CHERRY_POINT_MCAS	OU1-74IA02-11B	NONE	VOA	TO-15	VOA	CASR_SV	COLUMBIA ANALYTICAL SERVICES, SIMI VALLEY, CA		AIR	NONE	000	REG	A	4	06/08/2011 10:21
2833	N6247008D1000	0097		CHERRY_POINT_MCAS	OU1-74IA02-11B	NONE	VOA	TO-15	VOA	CASR_SV	COLUMBIA ANALYTICAL SERVICES, SIMI VALLEY, CA		AIR	NONE	000	REG	A	4	06/08/2011 10:21
2834	N6247008D1000	0097		CHERRY_POINT_MCAS	OU1-74IA03-11B	NONE	VOA	TO-15	VOA	CASR_SV	COLUMBIA ANALYTICAL SERVICES, SIMI VALLEY, CA		AIR	NONE	000	REG	A	4	06/08/2011 12:28
2835	N6247008D1000	0097		CHERRY_POINT_MCAS	OU1-74IA03-11B	NONE	VOA	TO-15	VOA	CASR_SV	COLUMBIA ANALYTICAL SERVICES, SIMI VALLEY, CA		AIR	NONE	000	REG	A	4	06/08/2011 12:28
2836	N6247008D1000	0097		CHERRY_POINT_MCAS	OU1-74IA03-11B	NONE	VOA	TO-15	VOA	CASR_SV	COLUMBIA ANALYTICAL SERVICES, SIMI VALLEY, CA		AIR	NONE	000	REG	A	4	06/08/2011 12:28
2837	N6247008D1000	0097		CHERRY_POINT_MCAS	OU1-74IA03-11B	NONE	VOA	TO-15	VOA	CASR_SV	COLUMBIA ANALYTICAL SERVICES, SIMI VALLEY, CA		AIR	NONE	000	REG	A	4	06/08/2011 12:28
2838	N6247008D1000	0097		CHERRY_POINT_MCAS	OU1-74IA03-11B	NONE	VOA	TO-15	VOA	CASR_SV	COLUMBIA ANALYTICAL SERVICES, SIMI VALLEY, CA		AIR	NONE	000	REG	A	4	06/08/2011 12:28
2839	N6247008D1000	0097		CHERRY_POINT_MCAS	OU1-74IA03-11B	NONE	VOA	TO-15	VOA	CASR_SV	COLUMBIA ANALYTICAL SERVICES, SIMI VALLEY, CA		AIR	NONE	000	REG	A	4	06/08/2011 12:28
2840	N6247008D1000	0097		CHERRY_POINT_MCAS	OU1-74IA03-11B	NONE	VOA	TO-15	VOA	CASR_SV	COLUMBIA ANALYTICAL SERVICES, SIMI VALLEY, CA		AIR	NONE	000	REG	A	4	06/08/2011 12:28
2841	N6247008D1000	0097		CHERRY_POINT_MCAS	OU1-74IA03-11B	NONE	VOA	TO-15	VOA	CASR_SV	COLUMBIA ANALYTICAL SERVICES, SIMI VALLEY, CA		AIR	NONE	000	REG	A	4	06/08/2011 12:28
2842	N6247008D1000	0097		CHERRY_POINT_MCAS	OU1-74IA03-11B	NONE	VOA	TO-15	VOA	CASR_SV	COLUMBIA ANALYTICAL SERVICES, SIMI VALLEY, CA		AIR	NONE	000	REG	A	4	06/08/2011 12:28
2843	N6247008D1000	0097		CHERRY_POINT_MCAS	OU1-74IA03-11B	NONE	VOA	TO-15	VOA	CASR_SV	COLUMBIA ANALYTICAL SERVICES, SIMI VALLEY, CA		AIR	NONE	000	REG	A	4	06/08/2011 12:28
2844	N6247008D1000	0097		CHERRY_POINT_MCAS	OU1-74IA03-11B	NONE	VOA	TO-15	VOA	CASR_SV	COLUMBIA ANALYTICAL SERVICES, SIMI VALLEY, CA		AIR	NONE	000	REG	A	4	06/08/2011 12:28
2845	N6247008D1000	0097		CHERRY_POINT_MCAS	OU1-74IA03-11B	NONE	VOA	TO-15	VOA	CASR_SV	COLUMBIA ANALYTICAL SERVICES, SIMI VALLEY, CA		AIR	NONE	000	REG	A	4	06/08/2011 12:28
2846	N6247008D1000	0097		CHERRY_POINT_MCAS	OU1-74IA03-11B	NONE	VOA	TO-15	VOA	CASR_SV	COLUMBIA ANALYTICAL SERVICES, SIMI VALLEY, CA		AIR	NONE	000	REG	A	4	06/08/2011 12:28
2847	N6247008D1000	0097		CHERRY_POINT_MCAS	OU1-74IA03-11B	NONE	VOA	TO-15	VOA	CASR_SV	COLUMBIA ANALYTICAL SERVICES, SIMI VALLEY, CA		AIR	NONE	000	REG	A	4	06/08/2011 12:28
2848	N6247008D1000	0097		CHERRY_POINT_MCAS	OU1-74IA03-11B	NONE	VOA	TO-15	VOA	CASR_SV	COLUMBIA ANALYTICAL SERVICES, SIMI VALLEY, CA		AIR	NONE	000	REG	A	4	06/08/2011 12:28
2849	N6247008D1000	0097		CHERRY_POINT_MCAS	OU1-74IA03-11B	NONE	VOA	TO-15	VOA	CASR_SV	COLUMBIA ANALYTICAL SERVICES, SIMI VALLEY, CA		AIR	NONE	000	REG	A	4	06/08/2011 12:28
2850	N6247008D1000	0097		CHERRY_POINT_MCAS	OU1-74IA03-11B	NONE	VOA	TO-15	VOA	CASR_SV	COLUMBIA ANALYTICAL SERVICES, SIMI VALLEY, CA		AIR	NONE	000	REG	A	4	06/08/2011 12:28
2851	N6247008D1000	0097		CHERRY_POINT_MCAS	OU1-74IA03-11B	NONE	VOA	TO-15	VOA	CASR_SV	COLUMBIA ANALYTICAL SERVICES, SIMI VALLEY, CA		AIR	NONE	000	REG	A	4	06/08/2011 12:28
2852	N6247008D1000	0097		CHERRY_POINT_MCAS	OU1-14OA01-11B	NONE	VOA	TO-15	VOA	CASR_SV	COLUMBIA ANALYTICAL SERVICES, SIMI VALLEY, CA		AIR	NONE	000	REG	A	4	06/09/2011 14:25
2853	N6247008D1000	0097		CHERRY_POINT_MCAS	OU1-14OA01-11B	NONE	VOA	TO-15	VOA	CASR_SV	COLUMBIA ANALYTICAL SERVICES, SIMI VALLEY, CA		AIR	NONE	000	REG	A	4	06/09/2011 14:25
2854	N6247008D1000	0097		CHERRY_POINT_MCAS	OU1-14OA01-11B	NONE	VOA	TO-15	VOA	CASR_SV	COLUMBIA ANALYTICAL SERVICES, SIMI VALLEY, CA		AIR	NONE	000	REG	A	4	06/09/2011 14:25
2855	N6247008D1000	0097		CHERRY_POINT_MCAS	OU1-14OA01-11B	NONE	VOA	TO-15	VOA	CASR_SV	COLUMBIA ANALYTICAL SERVICES, SIMI VALLEY, CA		AIR	NONE	000	REG	A	4	06/09/2011 14:25
2856	N6247008D1000	0097		CHERRY_POINT_MCAS	OU1-14OA01-11B	NONE	VOA	TO-15	VOA	CASR_SV	COLUMBIA ANALYTICAL SERVICES, SIMI VALLEY, CA		AIR	NONE	000	REG	A	4	06/09/2011 14:25
2857	N6247008D1000	0097		CHERRY_POINT_MCAS	OU1-14OA01-11B	NONE	VOA	TO-15	VOA	CASR_SV	COLUMBIA ANALYTICAL SERVICES, SIMI VALLEY, CA		AIR	NONE	000	REG	A	4	06/09/2011 14:25
2858	N6247008D1000	0097		CHERRY_POINT_MCAS	OU1-14OA01-11B	NONE	VOA	TO-15	VOA	CASR_SV	COLUMBIA ANALYTICAL SERVICES, SIMI VALLEY, CA		AIR	NONE	000	REG	A	4	06/09/2011 14:25
2859	N6247008D1000	0097		CHERRY_POINT_MCAS	OU1-14OA01-11B	NONE	VOA	TO-15	VOA	CASR_SV	COLUMBIA ANALYTICAL SERVICES, SIMI VALLEY, CA		AIR	NONE	000	REG	A	4	06/09/2011 14:25
2860	N6247008D1000	0097		CHERRY_POINT_MCAS	OU1-14OA01-11B	NONE	VOA	TO-15	VOA	CASR_SV	COLUMBIA ANALYTICAL SERVICES, SIMI VALLEY, CA		AIR	NONE	000	REG	A	4	06/09/2011 14:25
2861	N6247008D1000	0097		CHERRY_POINT_MCAS	OU1-14OA01-11B	NONE	VOA	TO-15	VOA	CASR_SV	COLUMBIA ANALYTICAL SERVICES, SIMI VALLEY, CA		AIR	NONE	000	REG	A	4	06/09/2011 14:25
2862	N6247008D1000	0097		CHERRY_POINT_MCAS	OU1-14OA01-11B	NONE	VOA	TO-15	VOA	CASR_SV	COLUMBIA ANALYTICAL SERVICES, SIMI VALLEY, CA		AIR	NONE	000	REG	A	4	06/09/2011 14:25
2863	N6247008D1000	0097		CHERRY_POINT_MCAS	OU1-14OA01-11B	NONE	VOA	TO-15	VOA	CASR_SV	COLUMBIA ANALYTICAL SERVICES, SIMI VALLEY, CA		AIR	NONE	000	REG	A	4	06/09/2011 14:25
2864	N6247008D1000	0097		CHERRY_POINT_MCAS	OU1-14OA01-11B	NONE	VOA	TO-15	VOA	CASR_SV	COLUMBIA ANALYTICAL SERVICES, SIMI VALLEY, CA		AIR	NONE	000	REG	A	4	06/09/2011 14:25
2865	N6247008D1000	0097		CHERRY_POINT_MCAS	OU1-14OA01-11B	NONE	VOA	TO-15	VOA	CASR_SV	COLUMBIA ANALYTICAL SERVICES, SIMI VALLEY, CA		AIR	NONE	000	REG	A	4	06/09/2011 14:25
2866	N6247008D1000	0097		CHERRY_POINT_MCAS	OU1-14OA01-11B	NONE	VOA	TO-15	VOA	CASR_SV	COLUMBIA ANALYTICAL SERVICES, SIMI VALLEY, CA		AIR	NONE	000	REG	A	4	06/09/2011 14:25
2867	N6247008D1000	0097		CHERRY_POINT_MCAS	OU1-14OA01-11B	NONE	VOA	TO-15	VOA	CASR_SV	COLUMBIA ANALYTICAL SERVICES, SIMI VALLEY, CA		AIR	NONE	000	REG	A	4	06/09/2011 14:25
2868	N6247008D1000	0097		CHERRY_POINT_MCAS	OU1-14OA01-11B	NONE	VOA	TO-15	VOA	CASR_SV	COLUMBIA ANALYTICAL SERVICES, SIMI VALLEY, CA		AIR	NONE	000	REG	A	4	06/09/2011 14:25
2869	N6247008D1000	0097		CHERRY_POINT_MCAS	OU1-14OA01-11B	NONE	VOA	TO-15	VOA	CASR_SV	COLUMBIA ANALYTICAL SERVICES, SIMI VALLEY, CA		AIR	NONE	000	REG	A	4	06/09/2011 14:25
2870	N6247008D1000	0097		CHERRY_POINT_MCAS	Lab Control Sample	NONE	VOA	TO-15	VOA	CASR_SV	COLUMBIA ANALYTICAL SERVICES, SIMI VALLEY, CA		AIR	NONE	000	BS	A	4	
2871	N6247008D1000	0097		CHERRY_POINT_MCAS	Lab Control Sample	NONE	VOA	TO-15	VOA	CASR_SV	COLUMBIA ANALYTICAL SERVICES, SIMI VALLEY, CA		AIR	NONE	000	BS	A	4	
2872	N6247008D1000	0097		CHERRY_POINT_MCAS	Lab Control Sample	NONE	VOA	TO-15	VOA	CASR_SV	COLUMBIA ANALYTICAL SERVICES, SIMI VALLEY, CA		AIR	NONE	000	BS	A	4	
2873	N6247008D1000	0097		CHERRY_POINT_MCAS	Lab Control Sample	NONE	VOA	TO-15	VOA	CASR_SV	COLUMBIA ANALYTICAL SERVICES, SIMI VALLEY, CA		AIR	NONE	000	BS	A	4	
2874	N6247008D1000	0097		CHERRY_POINT_MCAS	Lab Control Sample	NONE	VOA	TO-15	VOA	CASR_SV	COLUMBIA ANALYTICAL SERVICES, SIMI VALLEY, CA		AIR	NONE	000	BS	A	4	
2875	N6247008D1000	0097		CHERRY_POINT_MCAS	Lab Control Sample	NONE	VOA	TO-15	VOA	CASR_SV	COLUMBIA ANALYTICAL SERVICES, SIMI VALLEY, CA		AIR	NONE	000	BS	A	4	
2876	N6247008D1000	0097		CHERRY_POINT_MCAS	Lab Control Sample	NONE	VOA	TO-15	VOA	CASR_SV	COLUMBIA ANALYTICAL SERVICES, SIMI VALLEY, CA		AIR	NONE	000	BS	A	4	
2877	N6247008D1000	0097		CHERRY_POINT_MCAS	Lab Control Sample	NONE	VOA	TO-15	VOA	CASR_SV	COLUMBIA ANALYTICAL SERVICES, SIMI VALLEY, CA		AIR	NONE	000	BS	A	4	
2878	N6247008D1000	0097		CHERRY_POINT_MCAS	Lab Control Sample	NONE	VOA	TO-15	VOA	CASR_SV	COLUMBIA ANALYTICAL SERVICES, SIMI VALLEY, CA		AIR	NONE	000	BS	A	4	
2879	N6247008D1000	0097		CHERRY_POINT_MCAS	Lab Control Sample	NONE	VOA	TO-15	VOA	CASR_SV	COLUMBIA ANALYTICAL SERVICES, SIMI VALLEY, CA		AIR	NONE	000	BS	A	4	
2880	N6247008D1000	0097		CHERRY_POINT_MCAS	Lab Control Sample	NONE	VOA	TO-15	VOA	CASR_SV	COLUMBIA ANALYTICAL SERVICES, SIMI VALLEY, CA		AIR	NONE	000	BS	A	4	
2881	N6247008D1000	0097		CHERRY_POINT_MCAS	Lab Control Sample	NONE	VOA	TO-15	VOA	CASR_SV	COLUMBIA ANALYTICAL SERVICES, SIMI VALLEY, CA		AIR	NONE	000	BS	A	4	
2882	N6247008D1000	0097		CHERRY_POINT_MCAS	Lab Control Sample	NONE	VOA	TO-15	VOA	CASR_SV	COLUMBIA ANALYTICAL SERVICES, SIMI VALLEY, CA		AIR	NONE	000	BS	A	4	
2883	N6247008D1000	0097		CHERRY_POINT_MCAS	Lab Control Sample	NONE	VOA	TO-15	VOA	CASR_SV	COLUMBIA ANALYTICAL SERVICES, SIMI VALLEY, CA		AIR	NONE	000	BS	A	4	
2884	N6247008D1000	0097		CHERRY_POINT_MCAS	Lab Control Sample	NONE	VOA	TO-15	VOA	CASR_SV	COLUMBIA ANALYTICAL SERVICES, SIMI VALLEY, CA		AIR	NONE	000	BS	A	4	
2885	N6247008D1000	0097		CHERRY_POINT_MCAS	Lab Control Sample	NONE	VOA	TO-15	VOA	CASR_SV	COLUMBIA ANALYTICAL SERVICES, SIMI VALLEY, CA		AIR	NONE	000	BS	A	4	
2886	N6247008D1000	0097		CHERRY_POINT_MCAS	Lab Control Sample	NONE	VOA	TO-15	VOA	CASR_SV	COLUMBIA ANALYTICAL SERVICES, SIMI VALLEY, CA		AIR	NONE	000	BS	A	4	
2887	N6247008D1000	0097		CHERRY_POINT_MCAS	Lab Control Sample	NONE	VOA	TO-15	VOA	CASR_SV	COLUMBIA ANALYTICAL SERVICES, SIMI VALLEY, CA		AIR	NONE	000	BS	A	4	
2888	N6247008D1000	0097		CHERRY_POINT_MCAS	Lab Control Sample	NONE	VOA	TO-15	VOA	CASR_SV	COLUMBIA ANALYTICAL SERVICES, SIMI VALLEY, CA		AIR	NONE	000	BS	A	4	
2889	N6247008D1000	0097		CHERRY_POINT_MCAS	Lab Control Sample	NONE	VOA	TO-15	VOA	CASR_SV	COLUMBIA ANALYTICAL SERVICES, SIMI VALLEY, CA		AIR	NONE	000	BS	A	4	
2890	N6247008D1000	0097		CHERRY_POINT_MCAS	Lab Control Sample	NONE	VOA	TO-15	VOA	CASR_SV	COLUMBIA ANALYTICAL SERVICES, SIMI VALLEY, CA		AIR	NONE	000	BS	A	4	
2891	N6247008D1000	0097		CHERRY_POINT_MCAS	Lab Control Sample	NONE	VOA	TO-15	VOA	CASR_SV	COLUMBIA ANALYTICAL SERVICES, SIMI VALLEY, CA		AIR	NONE	000	BS	A	4	
2892	N6247008D1000	0097		CHERRY_POINT_MCAS	Lab Control Sample	NONE	VOA	TO-15	VOA	CASR_SV	COLUMBIA ANALYTICAL SERVICES, SIMI VALLEY, CA		AIR	NONE	000	BS	A	4	
2893	N6247008D1000	0097		CHERRY_POINT_MCAS	Lab Control Sample	NONE	VOA	TO-15	VOA	CASR_SV	COLUMBIA ANALYTICAL SERVICES, SIMI VALLEY, CA		AIR	NONE	000	BS	A	4	
2894	N6247008D1000	0097		CHERRY_POINT_MCAS	Lab Control Sample	NONE	VOA	TO-15	VOA	CASR_SV	COLUMBIA ANALYTICAL SERVICES, SIMI VALLEY, CA		AIR	NONE	000	BS	A	4	
2895	N6247008D1000	0097		CHERRY_POINT_MCAS	Lab Control Sample	NONE	VOA	TO-15	VOA	CASR_SV	COLUMBIA ANALYTICAL SERVICES, SIMI VALLEY, CA		AIR	NONE	000	BS	A	4	
2896	N6247008D1000	0097		CHERRY_POINT_MCAS	Lab Control Sample	NONE	VOA	TO-15	VOA	CASR_SV	COLUMBIA ANALYTICAL SERVICES, SIMI VALLEY, CA		AIR	NONE	000	BS	A	4	
2897	N6247008D1000	0097		CHERRY_POINT_MCAS	Lab Control Sample	NONE	VOA	TO-15	VOA	CASR_SV	COLUMBIA ANALYTICAL SERVICES, SIMI VALLEY, CA		AIR	NONE	000	BS	A	4	
2898	N6247008D1000	0097		CHERRY_POINT_MCAS	Lab Control Sample	NONE	VOA	TO-15	VOA	CASR_SV	COLUMBIA ANALYTICAL SERVICES, SIMI VALLEY, CA		AIR	NONE	000	BS	A	4	
2899	N6247008D1000	0097		CHERRY_POINT_MCAS	Lab Control Sample	NONE	VOA	TO-15	VOA	CASR_SV	COLUMBIA ANALYTICAL SERVICES, SIMI VALLEY, CA		AIR	NONE	000	BS	A	4	
2900	N6247008D1000	0097		CHERRY_POINT_MCAS	Lab Control Sample	NONE	VOA	TO-15	VOA	CASR_SV	COLUMBIA ANALYTICAL SERVICES, SIMI VALLEY, CA		AIR	NONE	000	BS	A	4	
2901	N6247008D1000	0097		CHERRY_POINT_MCAS	Lab Control Sample	NONE	VOA	TO-15	VOA	CASR_SV	COLUMBIA ANALYTICAL SERVICES, SIMI VALLEY, CA		AIR	NONE	000	BS	A	4	
2902	N6247008D1000	0097		CHERRY_POINT_MCAS	Lab Control Sample	NONE	VOA	TO-15	VOA	CASR_SV	COLUMBIA ANALYTICAL SERVICES, SIMI VALLEY, CA		AIR	NONE	000	BS	A	4	
2903	N6247008D1000	0097		CHERRY_POINT_MCAS	Lab Control Sample	NONE	VOA	TO-15	VOA	CASR_SV	COLUMBIA ANALYTICAL SERVICES, SIMI VALLEY, CA		AIR	NONE	000	BS	A	4	
2904	N6247008D1000	0097		CHERRY_POINT_MCAS	Lab Control Sample	NONE	VOA	TO-15	VOA	CASR_SV	COLUMBIA ANALYTICAL SERVICES, SIMI VALLEY, CA		AIR	NONE	000	BS	A	4	
2905	N6247008D1000	0097		CHERRY_POINT_MCAS	Lab Control Sample	NONE	VOA	TO-15	VOA	CASR_SV	COLUMBIA ANALYTICAL SERVICES, SIMI VALLEY, CA		AIR	NONE	000	BS	A	4	
2906	N6247008D1000	0097		CHERRY_POINT_MCAS	Method Blank	NONE	VOA	TO-15	VOA	CASR_SV	COLUMBIA ANALYTICAL SERVICES, SIMI VALLEY, CA		AIR	NONE	000	LB1	A	4	
2907	N6247008D1000	0097		CHERRY_POINT_MCAS	Method Blank	NONE	VOA	TO-15	VOA	CASR_SV	COLUMBIA ANALYTICAL SERVICES, SIMI VALLEY, CA		AIR	NONE	000	LB1	A	4	
2908	N6247008D1000	0097		CHERRY_POINT_MCAS	Method Blank	NONE	VOA	TO-15	VOA	CASR_SV	COLUMBIA ANALYTICAL SERVICES, SIMI VALLEY, CA		AIR	NONE	000	LB1	A	4	
2909	N6247008D1000	0097		CHERRY_POINT_MCAS	Method Blank	NONE	VOA	TO-15	VOA	CASR_SV	COLUMBIA ANALYTICAL SERVICES, SIMI VALLEY, CA		AIR	NONE	000	LB1	A	4	
2910	N6247008D1000	0097		CHERRY_POINT_MCAS	Method Blank	NONE	VOA	TO-15	VOA	CASR_SV	COLUMBIA ANALYTICAL SERVICES, SIMI VALLEY, CA		AIR	NONE	000	LB1	A	4	
2911	N6247008D1000	0097		CHERRY_POINT_MCAS	Method Blank	NONE	VOA	TO-15	VOA	CASR_SV	COLUMBIA ANALYTICAL SERVICES, SIMI VALLEY, CA		AIR	NONE	000	LB1	A	4	
2912	N6247008D1000	0097		CHERRY_POINT_MCAS	Method Blank	NONE	VOA	TO-15	VOA	CASR_SV	COLUMBIA ANALYTICAL SERVICES, SIMI VALLEY, CA		AIR	NONE	000	LB1	A	4	
2913	N6247008D1000	0097		CHERRY_POINT_MCAS	Method Blank	NONE	VOA	TO-15	VOA	CASR_SV	COLUMBIA ANALYTICAL SERVICES, SIMI VALLEY, CA		AIR	NONE	000	LB1	A	4	

	A	B	C	D	E	F	G	H	I	J	K	L	M	N	O	P	Q	R	S
1	CONTRACT_ID	DO_CTO_NUMBER	PHASE	INSTALLATION_ID	SAMPLE_NAME	CH2M_CODE	ANALYSIS_GROUP	ANALYTICAL_METHOD	PRC_CODE	LAB_CODE	LAB_NAME	LEACHATE_METHOD	SAMPLE_BASIS	EXTRACTION_METHOD	RESULT_TYPE	LAB_QC_TYPE	SAMPLE_MEDIUM	QC_LEVEL	DATETIME_COLLECTED
2914	N6247008D1000	0097		CHERRY_POINT_MCAS	Method Blank	NONE	VOA	TO-15	VOA	CASR_SV	COLUMBIA ANALYTICAL SERVICES, SIMI VALLEY, CA		AIR	NONE	000	LB1	A	4	
2915	N6247008D1000	0097		CHERRY_POINT_MCAS	Method Blank	NONE	VOA	TO-15	VOA	CASR_SV	COLUMBIA ANALYTICAL SERVICES, SIMI VALLEY, CA		AIR	NONE	000	LB1	A	4	
2916	N6247008D1000	0097		CHERRY_POINT_MCAS	Method Blank	NONE	VOA	TO-15	VOA	CASR_SV	COLUMBIA ANALYTICAL SERVICES, SIMI VALLEY, CA		AIR	NONE	000	LB1	A	4	
2917	N6247008D1000	0097		CHERRY_POINT_MCAS	Method Blank	NONE	VOA	TO-15	VOA	CASR_SV	COLUMBIA ANALYTICAL SERVICES, SIMI VALLEY, CA		AIR	NONE	000	LB1	A	4	
2918	N6247008D1000	0097		CHERRY_POINT_MCAS	Method Blank	NONE	VOA	TO-15	VOA	CASR_SV	COLUMBIA ANALYTICAL SERVICES, SIMI VALLEY, CA		AIR	NONE	000	LB1	A	4	
2919	N6247008D1000	0097		CHERRY_POINT_MCAS	Method Blank	NONE	VOA	TO-15	VOA	CASR_SV	COLUMBIA ANALYTICAL SERVICES, SIMI VALLEY, CA		AIR	NONE	000	LB1	A	4	
2920	N6247008D1000	0097		CHERRY_POINT_MCAS	Method Blank	NONE	VOA	TO-15	VOA	CASR_SV	COLUMBIA ANALYTICAL SERVICES, SIMI VALLEY, CA		AIR	NONE	000	LB1	A	4	
2921	N6247008D1000	0097		CHERRY_POINT_MCAS	Method Blank	NONE	VOA	TO-15	VOA	CASR_SV	COLUMBIA ANALYTICAL SERVICES, SIMI VALLEY, CA		AIR	NONE	000	LB1	A	4	
2922	N6247008D1000	0097		CHERRY_POINT_MCAS	Method Blank	NONE	VOA	TO-15	VOA	CASR_SV	COLUMBIA ANALYTICAL SERVICES, SIMI VALLEY, CA		AIR	NONE	000	LB1	A	4	
2923	N6247008D1000	0097		CHERRY_POINT_MCAS	Method Blank	NONE	VOA	TO-15	VOA	CASR_SV	COLUMBIA ANALYTICAL SERVICES, SIMI VALLEY, CA		AIR	NONE	000	LB1	A	4	
2924	N6247008D1000	0097		CHERRY_POINT_MCAS	Method Blank	NONE	VOA	TO-15	VOA	CASR_SV	COLUMBIA ANALYTICAL SERVICES, SIMI VALLEY, CA		AIR	NONE	000	LB1	A	4	
2925	N6247008D1000	0097		CHERRY_POINT_MCAS	Method Blank	NONE	VOA	TO-15	VOA	CASR_SV	COLUMBIA ANALYTICAL SERVICES, SIMI VALLEY, CA		AIR	NONE	000	LB1	A	4	
2926	N6247008D1000	0097		CHERRY_POINT_MCAS	Method Blank	NONE	VOA	TO-15	VOA	CASR_SV	COLUMBIA ANALYTICAL SERVICES, SIMI VALLEY, CA		AIR	NONE	000	LB1	A	4	
2927	N6247008D1000	0097		CHERRY_POINT_MCAS	Method Blank	NONE	VOA	TO-15	VOA	CASR_SV	COLUMBIA ANALYTICAL SERVICES, SIMI VALLEY, CA		AIR	NONE	000	LB1	A	4	
2928	N6247008D1000	0097		CHERRY_POINT_MCAS	Method Blank	NONE	VOA	TO-15	VOA	CASR_SV	COLUMBIA ANALYTICAL SERVICES, SIMI VALLEY, CA		AIR	NONE	000	LB1	A	4	
2929	N6247008D1000	0097		CHERRY_POINT_MCAS	Method Blank	NONE	VOA	TO-15	VOA	CASR_SV	COLUMBIA ANALYTICAL SERVICES, SIMI VALLEY, CA		AIR	NONE	000	LB1	A	4	
2930	N6247008D1000	0097		CHERRY_POINT_MCAS	Method Blank	NONE	VOA	TO-15	VOA	CASR_SV	COLUMBIA ANALYTICAL SERVICES, SIMI VALLEY, CA		AIR	NONE	000	LB1	A	4	
2931	N6247008D1000	0097		CHERRY_POINT_MCAS	Method Blank	NONE	VOA	TO-15	VOA	CASR_SV	COLUMBIA ANALYTICAL SERVICES, SIMI VALLEY, CA		AIR	NONE	000	LB1	A	4	
2932	N6247008D1000	0097		CHERRY_POINT_MCAS	Method Blank	NONE	VOA	TO-15	VOA	CASR_SV	COLUMBIA ANALYTICAL SERVICES, SIMI VALLEY, CA		AIR	NONE	000	LB1	A	4	
2933	N6247008D1000	0097		CHERRY_POINT_MCAS	Method Blank	NONE	VOA	TO-15	VOA	CASR_SV	COLUMBIA ANALYTICAL SERVICES, SIMI VALLEY, CA		AIR	NONE	000	LB1	A	4	
2934	N6247008D1000	0097		CHERRY_POINT_MCAS	Method Blank	NONE	VOA	TO-15	VOA	CASR_SV	COLUMBIA ANALYTICAL SERVICES, SIMI VALLEY, CA		AIR	NONE	000	LB1	A	4	
2935	N6247008D1000	0097		CHERRY_POINT_MCAS	Method Blank	NONE	VOA	TO-15	VOA	CASR_SV	COLUMBIA ANALYTICAL SERVICES, SIMI VALLEY, CA		AIR	NONE	000	LB1	A	4	
2936	N6247008D1000	0097		CHERRY_POINT_MCAS	Method Blank	NONE	VOA	TO-15	VOA	CASR_SV	COLUMBIA ANALYTICAL SERVICES, SIMI VALLEY, CA		AIR	NONE	000	LB1	A	4	
2937	N6247008D1000	0097		CHERRY_POINT_MCAS	Method Blank	NONE	VOA	TO-15	VOA	CASR_SV	COLUMBIA ANALYTICAL SERVICES, SIMI VALLEY, CA		AIR	NONE	000	LB1	A	4	
2938	N6247008D1000	0097		CHERRY_POINT_MCAS	Method Blank	NONE	VOA	TO-15	VOA	CASR_SV	COLUMBIA ANALYTICAL SERVICES, SIMI VALLEY, CA		AIR	NONE	000	LB1	A	4	
2939	N6247008D1000	0097		CHERRY_POINT_MCAS	Method Blank	NONE	VOA	TO-15	VOA	CASR_SV	COLUMBIA ANALYTICAL SERVICES, SIMI VALLEY, CA		AIR	NONE	000	LB1	A	4	
2940	N6247008D1000	0097		CHERRY_POINT_MCAS	Method Blank	NONE	VOA	TO-15	VOA	CASR_SV	COLUMBIA ANALYTICAL SERVICES, SIMI VALLEY, CA		AIR	NONE	000	LB1	A	4	
2941	N6247008D1000	0097		CHERRY_POINT_MCAS	Method Blank	NONE	VOA	TO-15	VOA	CASR_SV	COLUMBIA ANALYTICAL SERVICES, SIMI VALLEY, CA		AIR	NONE	000	LB1	A	4	
2942	N6247008D1000	0097		CHERRY_POINT_MCAS	Lab Control Sample	NONE	VOA	TO-15	VOA	CASR_SV	COLUMBIA ANALYTICAL SERVICES, SIMI VALLEY, CA		AIR	NONE	000	BS	A	4	
2943	N6247008D1000	0097		CHERRY_POINT_MCAS	Lab Control Sample	NONE	VOA	TO-15	VOA	CASR_SV	COLUMBIA ANALYTICAL SERVICES, SIMI VALLEY, CA		AIR	NONE	000	BS	A	4	
2944	N6247008D1000	0097		CHERRY_POINT_MCAS	Lab Control Sample	NONE	VOA	TO-15	VOA	CASR_SV	COLUMBIA ANALYTICAL SERVICES, SIMI VALLEY, CA		AIR	NONE	000	BS	A	4	
2945	N6247008D1000	0097		CHERRY_POINT_MCAS	Lab Control Sample	NONE	VOA	TO-15	VOA	CASR_SV	COLUMBIA ANALYTICAL SERVICES, SIMI VALLEY, CA		AIR	NONE	000	BS	A	4	
2946	N6247008D1000	0097		CHERRY_POINT_MCAS	Lab Control Sample	NONE	VOA	TO-15	VOA	CASR_SV	COLUMBIA ANALYTICAL SERVICES, SIMI VALLEY, CA		AIR	NONE	000	BS	A	4	
2947	N6247008D1000	0097		CHERRY_POINT_MCAS	Lab Control Sample	NONE	VOA	TO-15	VOA	CASR_SV	COLUMBIA ANALYTICAL SERVICES, SIMI VALLEY, CA		AIR	NONE	000	BS	A	4	
2948	N6247008D1000	0097		CHERRY_POINT_MCAS	Lab Control Sample	NONE	VOA	TO-15	VOA	CASR_SV	COLUMBIA ANALYTICAL SERVICES, SIMI VALLEY, CA		AIR	NONE	000	BS	A	4	
2949	N6247008D1000	0097		CHERRY_POINT_MCAS	Lab Control Sample	NONE	VOA	TO-15	VOA	CASR_SV	COLUMBIA ANALYTICAL SERVICES, SIMI VALLEY, CA		AIR	NONE	000	BS	A	4	
2950	N6247008D1000	0097		CHERRY_POINT_MCAS	Lab Control Sample	NONE	VOA	TO-15	VOA	CASR_SV	COLUMBIA ANALYTICAL SERVICES, SIMI VALLEY, CA		AIR	NONE	000	BS	A	4	
2951	N6247008D1000	0097		CHERRY_POINT_MCAS	Lab Control Sample	NONE	VOA	TO-15	VOA	CASR_SV	COLUMBIA ANALYTICAL SERVICES, SIMI VALLEY, CA		AIR	NONE	000	BS	A	4	
2952	N6247008D1000	0097		CHERRY_POINT_MCAS	Lab Control Sample	NONE	VOA	TO-15	VOA	CASR_SV	COLUMBIA ANALYTICAL SERVICES, SIMI VALLEY, CA		AIR	NONE	000	BS	A	4	
2953	N6247008D1000	0097		CHERRY_POINT_MCAS	Lab Control Sample	NONE	VOA	TO-15	VOA	CASR_SV	COLUMBIA ANALYTICAL SERVICES, SIMI VALLEY, CA		AIR	NONE	000	BS	A	4	
2954	N6247008D1000	0097		CHERRY_POINT_MCAS	Lab Control Sample	NONE	VOA	TO-15	VOA	CASR_SV	COLUMBIA ANALYTICAL SERVICES, SIMI VALLEY, CA		AIR	NONE	000	BS	A	4	
2955	N6247008D1000	0097		CHERRY_POINT_MCAS	Lab Control Sample	NONE	VOA	TO-15	VOA	CASR_SV	COLUMBIA ANALYTICAL SERVICES, SIMI VALLEY, CA		AIR	NONE	000	BS	A	4	
2956	N6247008D1000	0097		CHERRY_POINT_MCAS	Lab Control Sample	NONE	VOA	TO-15	VOA	CASR_SV	COLUMBIA ANALYTICAL SERVICES, SIMI VALLEY, CA		AIR	NONE	000	BS	A	4	
2957	N6247008D1000	0097		CHERRY_POINT_MCAS	Lab Control Sample	NONE	VOA	TO-15	VOA	CASR_SV	COLUMBIA ANALYTICAL SERVICES, SIMI VALLEY, CA		AIR	NONE	000	BS	A	4	
2958	N6247008D1000	0097		CHERRY_POINT_MCAS	Lab Control Sample	NONE	VOA	TO-15	VOA	CASR_SV	COLUMBIA ANALYTICAL SERVICES, SIMI VALLEY, CA		AIR	NONE	000	BS	A	4	
2959	N6247008D1000	0097		CHERRY_POINT_MCAS	Lab Control Sample	NONE	VOA	TO-15	VOA	CASR_SV	COLUMBIA ANALYTICAL SERVICES, SIMI VALLEY, CA		AIR	NONE	000	BS	A	4	
2960	N6247008D1000	0097		CHERRY_POINT_MCAS	Method Blank	NONE	VOA	TO-15	VOA	CASR_SV	COLUMBIA ANALYTICAL SERVICES, SIMI VALLEY, CA		AIR	NONE	000	LB1	A	4	
2961	N6247008D1000	0097		CHERRY_POINT_MCAS	Method Blank	NONE	VOA	TO-15	VOA	CASR_SV	COLUMBIA ANALYTICAL SERVICES, SIMI VALLEY, CA		AIR	NONE	000	LB1	A	4	
2962	N6247008D1000	0097		CHERRY_POINT_MCAS	Method Blank	NONE	VOA	TO-15	VOA	CASR_SV	COLUMBIA ANALYTICAL SERVICES, SIMI VALLEY, CA		AIR	NONE	000	LB1	A	4	
2963	N6247008D1000	0097		CHERRY_POINT_MCAS	Method Blank	NONE	VOA	TO-15	VOA	CASR_SV	COLUMBIA ANALYTICAL SERVICES, SIMI VALLEY, CA		AIR	NONE	000	LB1	A	4	
2964	N6247008D1000	0097		CHERRY_POINT_MCAS	Method Blank	NONE	VOA	TO-15	VOA	CASR_SV	COLUMBIA ANALYTICAL SERVICES, SIMI VALLEY, CA		AIR	NONE	000	LB1	A	4	
2965	N6247008D1000	0097		CHERRY_POINT_MCAS	Method Blank	NONE	VOA	TO-15	VOA	CASR_SV	COLUMBIA ANALYTICAL SERVICES, SIMI VALLEY, CA		AIR	NONE	000	LB1	A	4	
2966	N6247008D1000	0097		CHERRY_POINT_MCAS	Method Blank	NONE	VOA	TO-15	VOA	CASR_SV	COLUMBIA ANALYTICAL SERVICES, SIMI VALLEY, CA		AIR	NONE	000	LB1	A	4	
2967	N6247008D1000	0097		CHERRY_POINT_MCAS	Method Blank	NONE	VOA	TO-15	VOA	CASR_SV	COLUMBIA ANALYTICAL SERVICES, SIMI VALLEY, CA		AIR	NONE	000	LB1	A	4	
2968	N6247008D1000	0097		CHERRY_POINT_MCAS	Method Blank	NONE	VOA	TO-15	VOA	CASR_SV	COLUMBIA ANALYTICAL SERVICES, SIMI VALLEY, CA		AIR	NONE	000	LB1	A	4	
2969	N6247008D1000	0097		CHERRY_POINT_MCAS	Method Blank	NONE	VOA	TO-15	VOA	CASR_SV	COLUMBIA ANALYTICAL SERVICES, SIMI VALLEY, CA		AIR	NONE	000	LB1	A	4	
2970	N6247008D1000	0097		CHERRY_POINT_MCAS	Method Blank	NONE	VOA	TO-15	VOA	CASR_SV	COLUMBIA ANALYTICAL SERVICES, SIMI VALLEY, CA		AIR	NONE	000	LB1	A	4	
2971	N6247008D1000	0097		CHERRY_POINT_MCAS	Method Blank	NONE	VOA	TO-15	VOA	CASR_SV	COLUMBIA ANALYTICAL SERVICES, SIMI VALLEY, CA		AIR	NONE	000	LB1	A	4	
2972	N6247008D1000	0097		CHERRY_POINT_MCAS	Method Blank	NONE	VOA	TO-15	VOA	CASR_SV	COLUMBIA ANALYTICAL SERVICES, SIMI VALLEY, CA		AIR	NONE	000	LB1	A	4	
2973	N6247008D1000	0097		CHERRY_POINT_MCAS	Method Blank	NONE	VOA	TO-15	VOA	CASR_SV	COLUMBIA ANALYTICAL SERVICES, SIMI VALLEY, CA		AIR	NONE	000	LB1	A	4	
2974	N6247008D1000	0097		CHERRY_POINT_MCAS	Method Blank	NONE	VOA	TO-15	VOA	CASR_SV	COLUMBIA ANALYTICAL SERVICES, SIMI VALLEY, CA		AIR	NONE	000	LB1	A	4	
2975	N6247008D1000	0097		CHERRY_POINT_MCAS	Method Blank	NONE	VOA	TO-15	VOA	CASR_SV	COLUMBIA ANALYTICAL SERVICES, SIMI VALLEY, CA		AIR	NONE	000	LB1	A	4	
2976	N6247008D1000	0097		CHERRY_POINT_MCAS	Method Blank	NONE	VOA	TO-15	VOA	CASR_SV	COLUMBIA ANALYTICAL SERVICES, SIMI VALLEY, CA		AIR	NONE	000	LB1	A	4	
2977	N6247008D1000	0097		CHERRY_POINT_MCAS	Method Blank	NONE	VOA	TO-15	VOA	CASR_SV	COLUMBIA ANALYTICAL SERVICES, SIMI VALLEY, CA		AIR	NONE	000	LB1	A	4	
2978	N6247008D1000	0097		CHERRY_POINT_MCAS	Lab Control Sample	NONE	VOA	TO-15	VOA	CASR_SV	COLUMBIA ANALYTICAL SERVICES, SIMI VALLEY, CA		AIR	NONE	000	BS	A	4	
2979	N6247008D1000	0097		CHERRY_POINT_MCAS	Lab Control Sample	NONE	VOA	TO-15	VOA	CASR_SV	COLUMBIA ANALYTICAL SERVICES, SIMI VALLEY, CA		AIR	NONE	000	BS	A	4	
2980	N6247008D1000	0097		CHERRY_POINT_MCAS	Lab Control Sample	NONE	VOA	TO-15	VOA	CASR_SV	COLUMBIA ANALYTICAL SERVICES, SIMI VALLEY, CA		AIR	NONE	000	BS	A	4	
2981	N6247008D1000	0097		CHERRY_POINT_MCAS	Lab Control Sample	NONE	VOA	TO-15	VOA	CASR_SV	COLUMBIA ANALYTICAL SERVICES, SIMI VALLEY, CA		AIR	NONE	000	BS	A	4	
2982	N6247008D1000	0097		CHERRY_POINT_MCAS	Lab Control Sample	NONE	VOA	TO-15	VOA	CASR_SV	COLUMBIA ANALYTICAL SERVICES, SIMI VALLEY, CA		AIR	NONE	000	BS	A	4	
2983	N6247008D1000	0097		CHERRY_POINT_MCAS	Lab Control Sample	NONE	VOA	TO-15	VOA	CASR_SV	COLUMBIA ANALYTICAL SERVICES, SIMI VALLEY, CA		AIR	NONE	000	BS	A	4	
2984	N6247008D1000	0097		CHERRY_POINT_MCAS	Lab Control Sample	NONE	VOA	TO-15	VOA	CASR_SV	COLUMBIA ANALYTICAL SERVICES, SIMI VALLEY, CA		AIR	NONE	000	BS	A	4	
2985	N6247008D1000	0097		CHERRY_POINT_MCAS	Lab Control Sample	NONE	VOA	TO-15	VOA	CASR_SV	COLUMBIA ANALYTICAL SERVICES, SIMI VALLEY, CA		AIR	NONE	000	BS	A	4	
2986	N6247008D1000	0097		CHERRY_POINT_MCAS	Lab Control Sample	NONE	VOA	TO-15	VOA	CASR_SV	COLUMBIA ANALYTICAL SERVICES, SIMI VALLEY, CA		AIR	NONE	000	BS	A	4	
2987	N6247008D1000	0097		CHERRY_POINT_MCAS	Lab Control Sample	NONE	VOA	TO-15	VOA	CASR_SV	COLUMBIA ANALYTICAL SERVICES, SIMI VALLEY, CA		AIR	NONE	000	BS	A	4	
2988	N6247008D1000	0097		CHERRY_POINT_MCAS	Lab Control Sample	NONE	VOA	TO-15	VOA	CASR_SV	COLUMBIA ANALYTICAL SERVICES, SIMI VALLEY, CA		AIR	NONE	000	BS	A	4	
2989	N6247008D1000	0097		CHERRY_POINT_MCAS	Lab Control Sample	NONE	VOA	TO-15	VOA	CASR_SV	COLUMBIA ANALYTICAL SERVICES, SIMI VALLEY, CA		AIR	NONE	000	BS	A	4	
2990	N6247008D1000	0097		CHERRY_POINT_MCAS	Lab Control Sample	NONE	VOA	TO-15	VOA	CASR_SV	COLUMBIA ANALYTICAL SERVICES, SIMI VALLEY, CA		AIR	NONE	000	BS	A	4	
2991	N6247008D1000	0097		CHERRY_POINT_MCAS	Lab Control Sample	NONE	VOA	TO-15	VOA	CASR_SV	COLUMBIA ANALYTICAL SERVICES, SIMI VALLEY, CA		AIR	NONE	000	BS	A	4	
2992	N6247008D1000	0097		CHERRY_POINT_MCAS	Lab Control Sample	NONE	VOA	TO-15	VOA	CASR_SV	COLUMBIA ANALYTICAL SERVICES, SIMI VALLEY, CA		AIR	NONE	000	BS	A	4	
2993	N6247008D1000	0097		CHERRY_POINT_MCAS	Lab Control Sample	NONE	VOA	TO-15	VOA	CASR_SV	COLUMBIA ANALYTICAL SERVICES, SIMI VALLEY, CA		AIR	NONE	000	BS	A	4	
2994	N6247008D1000	0097		CHERRY_POINT_MCAS	Lab Control Sample	NONE	VOA	TO-15	VOA	CASR_SV	COLUMBIA ANALYTICAL SERVICES, SIMI VALLEY, CA		AIR	NONE	000	BS	A	4	
2995	N6247008D1000	0097		CHERRY_POINT_MCAS	Lab Control Sample	NONE	VOA	TO-15	VOA	CASR_SV	COLUMBIA ANALYTICAL SERVICES, SIMI VALLEY, CA		AIR	NONE	000	BS	A	4	
2996	N6247008D1000	0097		CHERRY_POINT_MCAS	Lab Control Sample	NONE	VOA	TO-15	VOA	CASR_SV	COLUMBIA ANALYTICAL SERVICES, SIMI VALLEY, CA		AIR	NONE	000	BS	A	4	
2997	N6247008D1000	0097		CHERRY_POINT_MCAS	Lab Control Sample	NONE	VOA	TO-15	VOA	CASR_SV	COLUMBIA ANALYTICAL SERVICES, SIMI VALLEY, CA		AIR	NONE	000	BS	A	4	
2998	N6247008D1000	0097		CHERRY_POINT_MCAS	Lab Control Sample	NONE	VOA	TO-15	VOA	CASR_SV	COLUMBIA ANALYTICAL SERVICES, SIMI VALLEY, CA		AIR	NONE	000	BS	A	4	
2999	N6247008D1000	0097		CHERRY_POINT_MCAS	Lab Control Sample	NONE	VOA	TO-15	VOA	CASR_SV	COLUMBIA ANALYTICAL SERVICES, SIMI VALLEY, CA		AIR	NONE	000	BS	A	4	
3000	N6247008D1000	0097		CHERRY_POINT_MCAS	Lab Control Sample	NONE	VOA	TO-15	VOA	CASR_SV	COLUMBIA ANALYTICAL SERVICES, SIMI VALLEY, CA		AIR	NONE	000	BS	A	4	
3001	N6247008D1000	0097		CHERRY_POINT_MCAS	Lab Control Sample	NONE	VOA	TO-15	VOA	CASR_SV	COLUMBIA ANALYTICAL SERVICES, SIMI VALLEY, CA		AIR	NONE	000	BS	A	4	
3002	N6247008D1000	0097		CHERRY_POINT_MCAS	Lab Control Sample	NONE	VOA	TO-15	VOA	CASR_SV	COLUMBIA ANALYTICAL SERVICES, SIMI VALLEY, CA		AIR	NONE	000	BS	A	4	
3003	N6247008D1000	0097		CHERRY_POINT_MCAS	Lab Control Sample	NONE	VOA	TO-15	VOA	CASR_SV	COLUMBIA ANALYTICAL SERVICES, SIMI VALLEY, CA		AIR	NONE	000	BS	A	4	
3004	N6247008D1000	0097		CHERRY_POINT_MCAS	Lab Control Sample	NONE	VOA	TO-15	VOA	CASR_SV	COLUMBIA ANALYTICAL SERVICES, SIMI VALLEY, CA		AIR	NONE	000	BS	A	4	
3005	N6247008D1000	0097		CHERRY_POINT_MCAS	Lab Control Sample	NONE	VOA	TO-15	VOA	CASR_SV	COLUMBIA ANALYTICAL SERVICES, SIMI VALLEY, CA		AIR	NONE	000	BS	A	4	
3006	N6247008D1000	0097		CHERRY_POINT_MCAS	Lab Control Sample	NONE	VOA	TO-15	VOA	CASR_SV	COLUMBIA ANALYTICAL SERVICES, SIMI VALLEY, CA		AIR	NONE	000	BS	A	4	
3007	N6247008D1000	0097		CHERRY_POINT_MCAS	Lab Control Sample	NONE	VOA	TO-15	VOA	CASR_SV	COLUMBIA ANALYTICAL SERVICES, SIMI VALLEY, CA		AIR	NONE	000	BS	A	4	
3008	N6247008D1000	0097		CHERRY_POINT_MCAS	Lab Control Sample	NONE	VOA	TO-15	VOA	CASR_SV	COLUMBIA ANALYTICAL SERVICES, SIMI VALLEY, CA		AIR	NONE	000	BS	A	4	
3009	N6247008D1000	0097		CHERRY_POINT_MCAS	Lab Control Sample	NONE	VOA	TO-15	VOA	CASR_SV	COLUMBIA ANALYTICAL SERVICES, SIMI VALLEY, CA		AIR	NONE	000	BS	A	4	
3010	N6247008D1000	0097		CHERRY_POINT_MCAS	Lab Control Sample	NONE	VOA	TO-15	VOA	CASR_SV	COLUMBIA ANALYTICAL SERVICES, SIMI VALLEY, CA		AIR	NONE	000	BS	A	4	
3011	N6247008D1000	0097		CHERRY_POINT_MCAS	Lab Control Sample	NONE	VOA	TO-15	VOA	CASR_SV	COLUMBIA ANALYTICAL SERVICES, SIMI VALLEY, CA		AIR	NONE	000	BS	A	4	
3012	N6247008D1000	0097		CHERRY_POINT_MCAS	Lab Control Sample	NONE	VOA	TO-15	VOA	CASR_SV	COLUMBIA ANALYTICAL SERVICES, SIMI VALLEY, CA		AIR	NONE	000	BS	A	4	
3013	N6247008D1000	0097		CHERRY_POINT_MCAS	Lab Control Sample	NONE	VOA	TO-15	VOA	CASR_SV	COLUMBIA ANALYTICAL SERVICES, SIMI VALLEY, CA		AIR	NONE	000	BS	A	4	
3014	N6247008D1000	0097		CHERRY_POINT_MCAS	Method Blank	NONE	VOA	TO-15	VOA	CASR_SV	COLUMBIA ANALYTICAL SERVICES, SIMI VALLEY, CA		AIR	NONE	000	LB1	A	4	
3015	N6247008D1000	0097		CHERRY_POINT_MCAS	Method Blank	NONE	VOA	TO-15	VOA	CASR_SV	COLUMBIA ANALYTICAL SERVICES, SIMI VALLEY, CA		AIR	NONE	000	LB1	A	4	
3016	N6247008D1000	0097		CHERRY_POINT_MCAS	Method Blank	NONE	VOA	TO-15	VOA	CASR_SV	COLUMBIA ANALYTICAL SERVICES, SIMI VALLEY, CA		AIR	NONE	000	LB1	A	4	
3017	N6247008D1000	0097		CHERRY_POINT_MCAS	Method Blank	NONE	VOA	TO-15	VOA	CASR_SV	COLUMBIA ANALYTICAL SERVICES, SIMI VALLEY, CA		AIR	NONE	000	LB1	A	4	
3018	N6247008D1000	0097		CHERRY_POINT_MCAS	Method Blank	NONE	VOA	TO-15	VOA	CASR_SV	COLUMBIA ANALYTICAL SERVICES, SIMI VALLEY, CA		AIR	NONE	000	LB1	A	4	
3019	N6247008D1000	0097		CHERRY_POINT_MCAS	Method Blank	NONE	VOA	TO-15	VOA	CASR_SV	COLUMBIA ANALYTICAL SERVICES, SIMI VALLEY, CA		AIR	NONE	000	LB1	A	4	
3020	N6247008D1000	0097		CHERRY_POINT_MCAS	Method Blank	NONE	VOA	TO-15	VOA	CASR_SV	COLUMBIA ANALYTICAL SERVICES, SIMI VALLEY, CA		AIR	NONE	000	LB1	A	4	
3021	N6247008D1000	0097		CHERRY_POINT_MCAS	Method Blank	NONE	VOA	TO-15	VOA	CASR_SV	COLUMBIA ANALYTICAL SERVICES, SIMI VALLEY, CA		AIR	NONE	000	LB1	A	4	
3022	N6247008D1000	0097		CHERRY_POINT_MCAS	Method Blank	NONE	VOA	TO-15	VOA	CASR_SV	COLUMBIA ANALYTICAL SERVICES, SIMI VALLEY, CA		AIR	NONE	000	LB1	A	4	
3023	N6247008D1000	0097		CHERRY_POINT_MCAS	Method Blank	NONE	VOA	TO-15	VOA	CASR_SV	COLUMBIA ANALYTICAL SERVICES, SIMI VALLEY, CA		AIR	NONE	000	LB1	A	4	
3024	N6247008D1000	0097		CHERRY_POINT_MCAS	Method Blank	NONE	VOA	TO-15	VOA	CASR_SV	COLUMBIA ANALYTICAL SERVICES, SIMI VALLEY, CA		AIR	NONE	000	LB1	A	4	
3025	N6247008D1000	0097		CHERRY_POINT_MCAS	Method Blank	NONE	VOA	TO-15	VOA	CASR_SV	COLUMBIA ANALYTICAL SERVICES, SIMI VALLEY, CA		AIR	NONE	000	LB1	A	4	

	A	B	C	D	E	F	G	H	I	J	K	L	M	N	O	P	Q	R	S
1	CONTRACT_ID	DO_CTO_NUMBER	PHASE	INSTALLATION_ID	SAMPLE_NAME	CH2M_CODE	ANALYSIS_GROUP	ANALYTICAL_METHOD	PRC_CODE	LAB_CODE	LAB_NAME	LEACHATE_METHOD	SAMPLE_BASIS	EXTRACTION_METHOD	RESULT_TYPE	LAB_QC_TYPE	SAMPLE_MEDIUM	QC_LEVEL	DATETIME_COLLECTED
3026	N6247008D1000	0097		CHERRY_POINT_MCAS	Method Blank	NONE	VOA	TO-15	VOA	CASR_SV	COLUMBIA ANALYTICAL SERVICES, SIMI VALLEY, CA		AIR	NONE	000	LB1	A	4	
3027	N6247008D1000	0097		CHERRY_POINT_MCAS	Method Blank	NONE	VOA	TO-15	VOA	CASR_SV	COLUMBIA ANALYTICAL SERVICES, SIMI VALLEY, CA		AIR	NONE	000	LB1	A	4	
3028	N6247008D1000	0097		CHERRY_POINT_MCAS	Method Blank	NONE	VOA	TO-15	VOA	CASR_SV	COLUMBIA ANALYTICAL SERVICES, SIMI VALLEY, CA		AIR	NONE	000	LB1	A	4	
3029	N6247008D1000	0097		CHERRY_POINT_MCAS	Method Blank	NONE	VOA	TO-15	VOA	CASR_SV	COLUMBIA ANALYTICAL SERVICES, SIMI VALLEY, CA		AIR	NONE	000	LB1	A	4	
3030	N6247008D1000	0097		CHERRY_POINT_MCAS	Method Blank	NONE	VOA	TO-15	VOA	CASR_SV	COLUMBIA ANALYTICAL SERVICES, SIMI VALLEY, CA		AIR	NONE	000	LB1	A	4	
3031	N6247008D1000	0097		CHERRY_POINT_MCAS	Method Blank	NONE	VOA	TO-15	VOA	CASR_SV	COLUMBIA ANALYTICAL SERVICES, SIMI VALLEY, CA		AIR	NONE	000	LB1	A	4	
3032	N6247008D1000	0097		CHERRY_POINT_MCAS	Method Blank	NONE	VOA	TO-15	VOA	CASR_SV	COLUMBIA ANALYTICAL SERVICES, SIMI VALLEY, CA		AIR	NONE	000	LB1	A	4	
3033	N6247008D1000	0097		CHERRY_POINT_MCAS	Method Blank	NONE	VOA	TO-15	VOA	CASR_SV	COLUMBIA ANALYTICAL SERVICES, SIMI VALLEY, CA		AIR	NONE	000	LB1	A	4	
3034	N6247008D1000	0097		CHERRY_POINT_MCAS	Method Blank	NONE	VOA	TO-15	VOA	CASR_SV	COLUMBIA ANALYTICAL SERVICES, SIMI VALLEY, CA		AIR	NONE	000	LB1	A	4	
3035	N6247008D1000	0097		CHERRY_POINT_MCAS	Method Blank	NONE	VOA	TO-15	VOA	CASR_SV	COLUMBIA ANALYTICAL SERVICES, SIMI VALLEY, CA		AIR	NONE	000	LB1	A	4	
3036	N6247008D1000	0097		CHERRY_POINT_MCAS	Method Blank	NONE	VOA	TO-15	VOA	CASR_SV	COLUMBIA ANALYTICAL SERVICES, SIMI VALLEY, CA		AIR	NONE	000	LB1	A	4	
3037	N6247008D1000	0097		CHERRY_POINT_MCAS	Method Blank	NONE	VOA	TO-15	VOA	CASR_SV	COLUMBIA ANALYTICAL SERVICES, SIMI VALLEY, CA		AIR	NONE	000	LB1	A	4	
3038	N6247008D1000	0097		CHERRY_POINT_MCAS	Method Blank	NONE	VOA	TO-15	VOA	CASR_SV	COLUMBIA ANALYTICAL SERVICES, SIMI VALLEY, CA		AIR	NONE	000	LB1	A	4	
3039	N6247008D1000	0097		CHERRY_POINT_MCAS	Method Blank	NONE	VOA	TO-15	VOA	CASR_SV	COLUMBIA ANALYTICAL SERVICES, SIMI VALLEY, CA		AIR	NONE	000	LB1	A	4	
3040	N6247008D1000	0097		CHERRY_POINT_MCAS	Method Blank	NONE	VOA	TO-15	VOA	CASR_SV	COLUMBIA ANALYTICAL SERVICES, SIMI VALLEY, CA		AIR	NONE	000	LB1	A	4	
3041	N6247008D1000	0097		CHERRY_POINT_MCAS	Method Blank	NONE	VOA	TO-15	VOA	CASR_SV	COLUMBIA ANALYTICAL SERVICES, SIMI VALLEY, CA		AIR	NONE	000	LB1	A	4	
3042	N6247008D1000	0097		CHERRY_POINT_MCAS	Method Blank	NONE	VOA	TO-15	VOA	CASR_SV	COLUMBIA ANALYTICAL SERVICES, SIMI VALLEY, CA		AIR	NONE	000	LB1	A	4	
3043	N6247008D1000	0097		CHERRY_POINT_MCAS	Method Blank	NONE	VOA	TO-15	VOA	CASR_SV	COLUMBIA ANALYTICAL SERVICES, SIMI VALLEY, CA		AIR	NONE	000	LB1	A	4	
3044	N6247008D1000	0097		CHERRY_POINT_MCAS	Method Blank	NONE	VOA	TO-15	VOA	CASR_SV	COLUMBIA ANALYTICAL SERVICES, SIMI VALLEY, CA		AIR	NONE	000	LB1	A	4	
3045	N6247008D1000	0097		CHERRY_POINT_MCAS	Method Blank	NONE	VOA	TO-15	VOA	CASR_SV	COLUMBIA ANALYTICAL SERVICES, SIMI VALLEY, CA		AIR	NONE	000	LB1	A	4	
3046	N6247008D1000	0097		CHERRY_POINT_MCAS	Method Blank	NONE	VOA	TO-15	VOA	CASR_SV	COLUMBIA ANALYTICAL SERVICES, SIMI VALLEY, CA		AIR	NONE	000	LB1	A	4	
3047	N6247008D1000	0097		CHERRY_POINT_MCAS	Method Blank	NONE	VOA	TO-15	VOA	CASR_SV	COLUMBIA ANALYTICAL SERVICES, SIMI VALLEY, CA		AIR	NONE	000	LB1	A	4	
3048	N6247008D1000	0097		CHERRY_POINT_MCAS	Method Blank	NONE	VOA	TO-15	VOA	CASR_SV	COLUMBIA ANALYTICAL SERVICES, SIMI VALLEY, CA		AIR	NONE	000	LB1	A	4	
3049	N6247008D1000	0097		CHERRY_POINT_MCAS	Method Blank	NONE	VOA	TO-15	VOA	CASR_SV	COLUMBIA ANALYTICAL SERVICES, SIMI VALLEY, CA		AIR	NONE	000	LB1	A	4	
3050	N6247008D1000	0097		CHERRY_POINT_MCAS	Lab Control Sample	NONE	VOA	TO-15	VOA	CASR_SV	COLUMBIA ANALYTICAL SERVICES, SIMI VALLEY, CA		AIR	NONE	000	BS	A	4	
3051	N6247008D1000	0097		CHERRY_POINT_MCAS	Lab Control Sample	NONE	VOA	TO-15	VOA	CASR_SV	COLUMBIA ANALYTICAL SERVICES, SIMI VALLEY, CA		AIR	NONE	000	BS	A	4	
3052	N6247008D1000	0097		CHERRY_POINT_MCAS	Lab Control Sample	NONE	VOA	TO-15	VOA	CASR_SV	COLUMBIA ANALYTICAL SERVICES, SIMI VALLEY, CA		AIR	NONE	000	BS	A	4	
3053	N6247008D1000	0097		CHERRY_POINT_MCAS	Lab Control Sample	NONE	VOA	TO-15	VOA	CASR_SV	COLUMBIA ANALYTICAL SERVICES, SIMI VALLEY, CA		AIR	NONE	000	BS	A	4	
3054	N6247008D1000	0097		CHERRY_POINT_MCAS	Lab Control Sample	NONE	VOA	TO-15	VOA	CASR_SV	COLUMBIA ANALYTICAL SERVICES, SIMI VALLEY, CA		AIR	NONE	000	BS	A	4	
3055	N6247008D1000	0097		CHERRY_POINT_MCAS	Lab Control Sample	NONE	VOA	TO-15	VOA	CASR_SV	COLUMBIA ANALYTICAL SERVICES, SIMI VALLEY, CA		AIR	NONE	000	BS	A	4	
3056	N6247008D1000	0097		CHERRY_POINT_MCAS	Lab Control Sample	NONE	VOA	TO-15	VOA	CASR_SV	COLUMBIA ANALYTICAL SERVICES, SIMI VALLEY, CA		AIR	NONE	000	BS	A	4	
3057	N6247008D1000	0097		CHERRY_POINT_MCAS	Lab Control Sample	NONE	VOA	TO-15	VOA	CASR_SV	COLUMBIA ANALYTICAL SERVICES, SIMI VALLEY, CA		AIR	NONE	000	BS	A	4	
3058	N6247008D1000	0097		CHERRY_POINT_MCAS	Lab Control Sample	NONE	VOA	TO-15	VOA	CASR_SV	COLUMBIA ANALYTICAL SERVICES, SIMI VALLEY, CA		AIR	NONE	000	BS	A	4	
3059	N6247008D1000	0097		CHERRY_POINT_MCAS	Lab Control Sample	NONE	VOA	TO-15	VOA	CASR_SV	COLUMBIA ANALYTICAL SERVICES, SIMI VALLEY, CA		AIR	NONE	000	BS	A	4	
3060	N6247008D1000	0097		CHERRY_POINT_MCAS	Lab Control Sample	NONE	VOA	TO-15	VOA	CASR_SV	COLUMBIA ANALYTICAL SERVICES, SIMI VALLEY, CA		AIR	NONE	000	BS	A	4	
3061	N6247008D1000	0097		CHERRY_POINT_MCAS	Lab Control Sample	NONE	VOA	TO-15	VOA	CASR_SV	COLUMBIA ANALYTICAL SERVICES, SIMI VALLEY, CA		AIR	NONE	000	BS	A	4	
3062	N6247008D1000	0097		CHERRY_POINT_MCAS	Lab Control Sample	NONE	VOA	TO-15	VOA	CASR_SV	COLUMBIA ANALYTICAL SERVICES, SIMI VALLEY, CA		AIR	NONE	000	BS	A	4	
3063	N6247008D1000	0097		CHERRY_POINT_MCAS	Lab Control Sample	NONE	VOA	TO-15	VOA	CASR_SV	COLUMBIA ANALYTICAL SERVICES, SIMI VALLEY, CA		AIR	NONE	000	BS	A	4	
3064	N6247008D1000	0097		CHERRY_POINT_MCAS	Lab Control Sample	NONE	VOA	TO-15	VOA	CASR_SV	COLUMBIA ANALYTICAL SERVICES, SIMI VALLEY, CA		AIR	NONE	000	BS	A	4	
3065	N6247008D1000	0097		CHERRY_POINT_MCAS	Lab Control Sample	NONE	VOA	TO-15	VOA	CASR_SV	COLUMBIA ANALYTICAL SERVICES, SIMI VALLEY, CA		AIR	NONE	000	BS	A	4	
3066	N6247008D1000	0097		CHERRY_POINT_MCAS	Lab Control Sample	NONE	VOA	TO-15	VOA	CASR_SV	COLUMBIA ANALYTICAL SERVICES, SIMI VALLEY, CA		AIR	NONE	000	BS	A	4	
3067	N6247008D1000	0097		CHERRY_POINT_MCAS	Lab Control Sample	NONE	VOA	TO-15	VOA	CASR_SV	COLUMBIA ANALYTICAL SERVICES, SIMI VALLEY, CA		AIR	NONE	000	BS	A	4	
3068	N6247008D1000	0097		CHERRY_POINT_MCAS	Lab Control Sample	NONE	VOA	TO-15	VOA	CASR_SV	COLUMBIA ANALYTICAL SERVICES, SIMI VALLEY, CA		AIR	NONE	000	BS	A	4	
3069	N6247008D1000	0097		CHERRY_POINT_MCAS	Lab Control Sample	NONE	VOA	TO-15	VOA	CASR_SV	COLUMBIA ANALYTICAL SERVICES, SIMI VALLEY, CA		AIR	NONE	000	BS	A	4	
3070	N6247008D1000	0097		CHERRY_POINT_MCAS	Lab Control Sample	NONE	VOA	TO-15	VOA	CASR_SV	COLUMBIA ANALYTICAL SERVICES, SIMI VALLEY, CA		AIR	NONE	000	BS	A	4	
3071	N6247008D1000	0097		CHERRY_POINT_MCAS	Lab Control Sample	NONE	VOA	TO-15	VOA	CASR_SV	COLUMBIA ANALYTICAL SERVICES, SIMI VALLEY, CA		AIR	NONE	000	BS	A	4	
3072	N6247008D1000	0097		CHERRY_POINT_MCAS	Lab Control Sample	NONE	VOA	TO-15	VOA	CASR_SV	COLUMBIA ANALYTICAL SERVICES, SIMI VALLEY, CA		AIR	NONE	000	BS	A	4	
3073	N6247008D1000	0097		CHERRY_POINT_MCAS	Lab Control Sample	NONE	VOA	TO-15	VOA	CASR_SV	COLUMBIA ANALYTICAL SERVICES, SIMI VALLEY, CA		AIR	NONE	000	BS	A	4	
3074	N6247008D1000	0097		CHERRY_POINT_MCAS	Lab Control Sample	NONE	VOA	TO-15	VOA	CASR_SV	COLUMBIA ANALYTICAL SERVICES, SIMI VALLEY, CA		AIR	NONE	000	BS	A	4	
3075	N6247008D1000	0097		CHERRY_POINT_MCAS	Lab Control Sample	NONE	VOA	TO-15	VOA	CASR_SV	COLUMBIA ANALYTICAL SERVICES, SIMI VALLEY, CA		AIR	NONE	000	BS	A	4	
3076	N6247008D1000	0097		CHERRY_POINT_MCAS	Lab Control Sample	NONE	VOA	TO-15	VOA	CASR_SV	COLUMBIA ANALYTICAL SERVICES, SIMI VALLEY, CA		AIR	NONE	000	BS	A	4	
3077	N6247008D1000	0097		CHERRY_POINT_MCAS	Lab Control Sample	NONE	VOA	TO-15	VOA	CASR_SV	COLUMBIA ANALYTICAL SERVICES, SIMI VALLEY, CA		AIR	NONE	000	BS	A	4	
3078	N6247008D1000	0097		CHERRY_POINT_MCAS	Lab Control Sample	NONE	VOA	TO-15	VOA	CASR_SV	COLUMBIA ANALYTICAL SERVICES, SIMI VALLEY, CA		AIR	NONE	000	BS	A	4	
3079	N6247008D1000	0097		CHERRY_POINT_MCAS	Lab Control Sample	NONE	VOA	TO-15	VOA	CASR_SV	COLUMBIA ANALYTICAL SERVICES, SIMI VALLEY, CA		AIR	NONE	000	BS	A	4	
3080	N6247008D1000	0097		CHERRY_POINT_MCAS	Lab Control Sample	NONE	VOA	TO-15	VOA	CASR_SV	COLUMBIA ANALYTICAL SERVICES, SIMI VALLEY, CA		AIR	NONE	000	BS	A	4	
3081	N6247008D1000	0097		CHERRY_POINT_MCAS	Lab Control Sample	NONE	VOA	TO-15	VOA	CASR_SV	COLUMBIA ANALYTICAL SERVICES, SIMI VALLEY, CA		AIR	NONE	000	BS	A	4	
3082	N6247008D1000	0097		CHERRY_POINT_MCAS	Lab Control Sample	NONE	VOA	TO-15	VOA	CASR_SV	COLUMBIA ANALYTICAL SERVICES, SIMI VALLEY, CA		AIR	NONE	000	BS	A	4	
3083	N6247008D1000	0097		CHERRY_POINT_MCAS	Lab Control Sample	NONE	VOA	TO-15	VOA	CASR_SV	COLUMBIA ANALYTICAL SERVICES, SIMI VALLEY, CA		AIR	NONE	000	BS	A	4	
3084	N6247008D1000	0097		CHERRY_POINT_MCAS	Lab Control Sample	NONE	VOA	TO-15	VOA	CASR_SV	COLUMBIA ANALYTICAL SERVICES, SIMI VALLEY, CA		AIR	NONE	000	BS	A	4	
3085	N6247008D1000	0097		CHERRY_POINT_MCAS	Lab Control Sample	NONE	VOA	TO-15	VOA	CASR_SV	COLUMBIA ANALYTICAL SERVICES, SIMI VALLEY, CA		AIR	NONE	000	BS	A	4	
3086	N6247008D1000	0097		CHERRY_POINT_MCAS	Method Blank	NONE	VOA	TO-15	VOA	CASR_SV	COLUMBIA ANALYTICAL SERVICES, SIMI VALLEY, CA		AIR	NONE	000	LB1	A	4	
3087	N6247008D1000	0097		CHERRY_POINT_MCAS	Method Blank	NONE	VOA	TO-15	VOA	CASR_SV	COLUMBIA ANALYTICAL SERVICES, SIMI VALLEY, CA		AIR	NONE	000	LB1	A	4	
3088	N6247008D1000	0097		CHERRY_POINT_MCAS	Method Blank	NONE	VOA	TO-15	VOA	CASR_SV	COLUMBIA ANALYTICAL SERVICES, SIMI VALLEY, CA		AIR	NONE	000	LB1	A	4	
3089	N6247008D1000	0097		CHERRY_POINT_MCAS	Method Blank	NONE	VOA	TO-15	VOA	CASR_SV	COLUMBIA ANALYTICAL SERVICES, SIMI VALLEY, CA		AIR	NONE	000	LB1	A	4	
3090	N6247008D1000	0097		CHERRY_POINT_MCAS	Method Blank	NONE	VOA	TO-15	VOA	CASR_SV	COLUMBIA ANALYTICAL SERVICES, SIMI VALLEY, CA		AIR	NONE	000	LB1	A	4	
3091	N6247008D1000	0097		CHERRY_POINT_MCAS	Method Blank	NONE	VOA	TO-15	VOA	CASR_SV	COLUMBIA ANALYTICAL SERVICES, SIMI VALLEY, CA		AIR	NONE	000	LB1	A	4	
3092	N6247008D1000	0097		CHERRY_POINT_MCAS	Method Blank	NONE	VOA	TO-15	VOA	CASR_SV	COLUMBIA ANALYTICAL SERVICES, SIMI VALLEY, CA		AIR	NONE	000	LB1	A	4	
3093	N6247008D1000	0097		CHERRY_POINT_MCAS	Method Blank	NONE	VOA	TO-15	VOA	CASR_SV	COLUMBIA ANALYTICAL SERVICES, SIMI VALLEY, CA		AIR	NONE	000	LB1	A	4	
3094	N6247008D1000	0097		CHERRY_POINT_MCAS	Method Blank	NONE	VOA	TO-15	VOA	CASR_SV	COLUMBIA ANALYTICAL SERVICES, SIMI VALLEY, CA		AIR	NONE	000	LB1	A	4	
3095	N6247008D1000	0097		CHERRY_POINT_MCAS	Method Blank	NONE	VOA	TO-15	VOA	CASR_SV	COLUMBIA ANALYTICAL SERVICES, SIMI VALLEY, CA		AIR	NONE	000	LB1	A	4	
3096	N6247008D1000	0097		CHERRY_POINT_MCAS	Method Blank	NONE	VOA	TO-15	VOA	CASR_SV	COLUMBIA ANALYTICAL SERVICES, SIMI VALLEY, CA		AIR	NONE	000	LB1	A	4	
3097	N6247008D1000	0097		CHERRY_POINT_MCAS	Method Blank	NONE	VOA	TO-15	VOA	CASR_SV	COLUMBIA ANALYTICAL SERVICES, SIMI VALLEY, CA		AIR	NONE	000	LB1	A	4	
3098	N6247008D1000	0097		CHERRY_POINT_MCAS	Method Blank	NONE	VOA	TO-15	VOA	CASR_SV	COLUMBIA ANALYTICAL SERVICES, SIMI VALLEY, CA		AIR	NONE	000	LB1	A	4	
3099	N6247008D1000	0097		CHERRY_POINT_MCAS	Method Blank	NONE	VOA	TO-15	VOA	CASR_SV	COLUMBIA ANALYTICAL SERVICES, SIMI VALLEY, CA		AIR	NONE	000	LB1	A	4	
3100	N6247008D1000	0097		CHERRY_POINT_MCAS	Method Blank	NONE	VOA	TO-15	VOA	CASR_SV	COLUMBIA ANALYTICAL SERVICES, SIMI VALLEY, CA		AIR	NONE	000	LB1	A	4	
3101	N6247008D1000	0097		CHERRY_POINT_MCAS	Method Blank	NONE	VOA	TO-15	VOA	CASR_SV	COLUMBIA ANALYTICAL SERVICES, SIMI VALLEY, CA		AIR	NONE	000	LB1	A	4	
3102	N6247008D1000	0097		CHERRY_POINT_MCAS	Method Blank	NONE	VOA	TO-15	VOA	CASR_SV	COLUMBIA ANALYTICAL SERVICES, SIMI VALLEY, CA		AIR	NONE	000	LB1	A	4	
3103	N6247008D1000	0097		CHERRY_POINT_MCAS	Method Blank	NONE	VOA	TO-15	VOA	CASR_SV	COLUMBIA ANALYTICAL SERVICES, SIMI VALLEY, CA		AIR	NONE	000	LB1	A	4	
3104	N6247008D1000	0097		CHERRY_POINT_MCAS	Method Blank	NONE	VOA	TO-15	VOA	CASR_SV	COLUMBIA ANALYTICAL SERVICES, SIMI VALLEY, CA		AIR	NONE	000	LB1	A	4	
3105	N6247008D1000	0097		CHERRY_POINT_MCAS	Method Blank	NONE	VOA	TO-15	VOA	CASR_SV	COLUMBIA ANALYTICAL SERVICES, SIMI VALLEY, CA		AIR	NONE	000	LB1	A	4	
3106	N6247008D1000	0097		CHERRY_POINT_MCAS	Method Blank	NONE	VOA	TO-15	VOA	CASR_SV	COLUMBIA ANALYTICAL SERVICES, SIMI VALLEY, CA		AIR	NONE	000	LB1	A	4	
3107	N6247008D1000	0097		CHERRY_POINT_MCAS	Method Blank	NONE	VOA	TO-15	VOA	CASR_SV	COLUMBIA ANALYTICAL SERVICES, SIMI VALLEY, CA		AIR	NONE	000	LB1	A	4	
3108	N6247008D1000	0097		CHERRY_POINT_MCAS	Method Blank	NONE	VOA	TO-15	VOA	CASR_SV	COLUMBIA ANALYTICAL SERVICES, SIMI VALLEY, CA		AIR	NONE	000	LB1	A	4	
3109	N6247008D1000	0097		CHERRY_POINT_MCAS	Method Blank	NONE	VOA	TO-15	VOA	CASR_SV	COLUMBIA ANALYTICAL SERVICES, SIMI VALLEY, CA		AIR	NONE	000	LB1	A	4	
3110	N6247008D1000	0097		CHERRY_POINT_MCAS	Method Blank	NONE	VOA	TO-15	VOA	CASR_SV	COLUMBIA ANALYTICAL SERVICES, SIMI VALLEY, CA		AIR	NONE	000	LB1	A	4	
3111	N6247008D1000	0097		CHERRY_POINT_MCAS	Method Blank	NONE	VOA	TO-15	VOA	CASR_SV	COLUMBIA ANALYTICAL SERVICES, SIMI VALLEY, CA		AIR	NONE	000	LB1	A	4	
3112	N6247008D1000	0097		CHERRY_POINT_MCAS	Method Blank	NONE	VOA	TO-15	VOA	CASR_SV	COLUMBIA ANALYTICAL SERVICES, SIMI VALLEY, CA		AIR	NONE	000	LB1	A	4	
3113	N6247008D1000	0097		CHERRY_POINT_MCAS	Method Blank	NONE	VOA	TO-15	VOA	CASR_SV	COLUMBIA ANALYTICAL SERVICES, SIMI VALLEY, CA		AIR	NONE	000	LB1	A	4	
3114	N6247008D1000	0097		CHERRY_POINT_MCAS	Method Blank	NONE	VOA	TO-15	VOA	CASR_SV	COLUMBIA ANALYTICAL SERVICES, SIMI VALLEY, CA		AIR	NONE	000	LB1	A	4	
3115	N6247008D1000	0097		CHERRY_POINT_MCAS	Method Blank	NONE	VOA	TO-15	VOA	CASR_SV	COLUMBIA ANALYTICAL SERVICES, SIMI VALLEY, CA		AIR	NONE	000	LB1	A	4	
3116	N6247008D1000	0097		CHERRY_POINT_MCAS	Method Blank	NONE	VOA	TO-15	VOA	CASR_SV	COLUMBIA ANALYTICAL SERVICES, SIMI VALLEY, CA		AIR	NONE	000	LB1	A	4	
3117	N6247008D1000	0097		CHERRY_POINT_MCAS	Method Blank	NONE	VOA	TO-15	VOA	CASR_SV	COLUMBIA ANALYTICAL SERVICES, SIMI VALLEY, CA		AIR	NONE	000	LB1	A	4	
3118	N6247008D1000	0097		CHERRY_POINT_MCAS	Method Blank	NONE	VOA	TO-15	VOA	CASR_SV	COLUMBIA ANALYTICAL SERVICES, SIMI VALLEY, CA		AIR	NONE	000	LB1	A	4	
3119	N6247008D1000	0097		CHERRY_POINT_MCAS	Method Blank	NONE	VOA	TO-15	VOA	CASR_SV	COLUMBIA ANALYTICAL SERVICES, SIMI VALLEY, CA		AIR	NONE	000	LB1	A	4	
3120	N6247008D1000	0097		CHERRY_POINT_MCAS	Method Blank	NONE	VOA	TO-15	VOA	CASR_SV	COLUMBIA ANALYTICAL SERVICES, SIMI VALLEY, CA		AIR	NONE	000	LB1	A	4	
3121	N6247008D1000	0097		CHERRY_POINT_MCAS	Method Blank	NONE	VOA	TO-15	VOA	CASR_SV	COLUMBIA ANALYTICAL SERVICES, SIMI VALLEY, CA		AIR	NONE	000	LB1	A	4	
3122	N6247008D1000	0097		CHERRY_POINT_MCAS	Lab Control Sample	NONE	VOA	TO-15	VOA	CASR_SV	COLUMBIA ANALYTICAL SERVICES, SIMI VALLEY, CA		AIR	NONE	000	BS	A	4	
3123	N6247008D1000	0097		CHERRY_POINT_MCAS	Lab Control Sample	NONE	VOA	TO-15	VOA	CASR_SV	COLUMBIA ANALYTICAL SERVICES, SIMI VALLEY, CA		AIR	NONE	000	BS	A	4	
3124	N6247008D1000	0097		CHERRY_POINT_MCAS	Lab Control Sample	NONE	VOA	TO-15	VOA	CASR_SV	COLUMBIA ANALYTICAL SERVICES, SIMI VALLEY, CA		AIR	NONE	000	BS	A	4	
3125	N6247008D1000	0097		CHERRY_POINT_MCAS	Lab Control Sample	NONE	VOA	TO-15	VOA	CASR_SV	COLUMBIA ANALYTICAL SERVICES, SIMI VALLEY, CA		AIR	NONE	000	BS	A	4	
3126	N6247008D1000	0097		CHERRY_POINT_MCAS	Lab Control Sample	NONE	VOA	TO-15	VOA	CASR_SV	COLUMBIA ANALYTICAL SERVICES, SIMI VALLEY, CA		AIR	NONE	000	BS	A	4	
3127	N6247008D1000	0097		CHERRY_POINT_MCAS	Lab Control Sample	NONE	VOA	TO-15	VOA	CASR_SV	COLUMBIA ANALYTICAL SERVICES, SIMI VALLEY, CA		AIR	NONE	000	BS	A	4	
3128	N6247008D1000	0097		CHERRY_POINT_MCAS	Lab Control Sample	NONE	VOA	TO-15	VOA	CASR_SV	COLUMBIA ANALYTICAL SERVICES, SIMI VALLEY, CA		AIR	NONE	000	BS	A	4	
3129	N6247008D1000	0097		CHERRY_POINT_MCAS	Lab Control Sample	NONE	VOA	TO-15	VOA	CASR_SV	COLUMBIA ANALYTICAL SERVICES, SIMI VALLEY, CA		AIR	NONE	000	BS	A	4	
3130	N6247008D1000	0097		CHERRY_POINT_MCAS	Lab Control Sample	NONE	VOA	TO-15	VOA	CASR_SV	COLUMBIA ANALYTICAL SERVICES, SIMI VALLEY, CA		AIR	NONE	000	BS	A	4	
3131	N6247008D1000	0097		CHERRY_POINT_MCAS	Lab Control Sample	NONE	VOA	TO-15	VOA	CASR_SV	COLUMBIA ANALYTICAL SERVICES, SIMI VALLEY, CA		AIR	NONE	000	BS	A	4	
3132	N6247008D1000	0097		CHERRY_POINT_MCAS	Lab Control Sample	NONE	VOA	TO-15	VOA	CASR_SV	COLUMBIA ANALYTICAL SERVICES, SIMI VALLEY, CA		AIR	NONE	000	BS	A	4	
3133	N6247008D1000	0097		CHERRY_POINT_MCAS	Lab Control Sample	NONE	VOA	TO-15	VOA	CASR_SV	COLUMBIA ANALYTICAL SERVICES, SIMI VALLEY, CA		AIR	NONE	000	BS	A	4	
3134	N6247008D1000	0097		CHERRY_POINT_MCAS	Lab Control Sample	NONE	VOA	TO-15	VOA	CASR_SV	COLUMBIA ANALYTICAL SERVICES, SIMI VALLEY, CA		AIR	NONE	000	BS	A	4	
3135	N6247008D1000	0097		CHERRY_POINT_MCAS	Lab Control Sample	NONE	VOA	TO-15	VOA	CASR_SV	COLUMBIA ANALYTICAL SERVICES, SIMI VALLEY, CA		AIR	NONE	000	BS	A	4	
3136	N6247008D1000	0097		CHERRY_POINT_MCAS	Lab Control Sample	NONE	VOA	TO-15	VOA	CASR_SV	COLUMBIA ANALYTICAL SERVICES, SIMI VALLEY, CA		AIR	NONE	000	BS	A	4	
3137	N6247008D1000	0097		CHERRY_POINT_MCAS	Lab Control Sample	NONE	VOA	TO-15	VOA	CASR_SV	COLUMBIA ANALYTICAL SERVICES, SIMI VALLEY, CA		AIR	NONE	000	BS	A	4	

	A	B	C	D	E	F	G	H	I	J	K	L	M	N	O	P	Q	R	S
1	CONTRACT_ID	DO_CTO_NUMBER	PHASE	INSTALLATION_ID	SAMPLE_NAME	CH2M_CODE	ANALYSIS_GROUP	ANALYTICAL_METHOD	PRC_CODE	LAB_CODE	LAB_NAME	LEACHATE_METHOD	SAMPLE_BASIS	EXTRACTION_METHOD	RESULT_TYPE	LAB_QC_TYPE	SAMPLE_MEDIUM	QC_LEVEL	DATETIME_COLLECTED
3138	N6247008D1000	0097		CHERRY_POINT_MCAS	Lab Control Sample	NONE	VOA	TO-15	VOA	CASR_SV	COLUMBIA ANALYTICAL SERVICES, SIMI VALLEY, CA		AIR	NONE	000	BS	A	4	
3139	N6247008D1000	0097		CHERRY_POINT_MCAS	Lab Control Sample	NONE	VOA	TO-15	VOA	CASR_SV	COLUMBIA ANALYTICAL SERVICES, SIMI VALLEY, CA		AIR	NONE	000	BS	A	4	
3140	N6247008D1000	0097		CHERRY_POINT_MCAS	Method Blank	NONE	VOA	TO-15	VOA	CASR_SV	COLUMBIA ANALYTICAL SERVICES, SIMI VALLEY, CA		AIR	NONE	000	LB1	A	4	
3141	N6247008D1000	0097		CHERRY_POINT_MCAS	Method Blank	NONE	VOA	TO-15	VOA	CASR_SV	COLUMBIA ANALYTICAL SERVICES, SIMI VALLEY, CA		AIR	NONE	000	LB1	A	4	
3142	N6247008D1000	0097		CHERRY_POINT_MCAS	Method Blank	NONE	VOA	TO-15	VOA	CASR_SV	COLUMBIA ANALYTICAL SERVICES, SIMI VALLEY, CA		AIR	NONE	000	LB1	A	4	
3143	N6247008D1000	0097		CHERRY_POINT_MCAS	Method Blank	NONE	VOA	TO-15	VOA	CASR_SV	COLUMBIA ANALYTICAL SERVICES, SIMI VALLEY, CA		AIR	NONE	000	LB1	A	4	
3144	N6247008D1000	0097		CHERRY_POINT_MCAS	Method Blank	NONE	VOA	TO-15	VOA	CASR_SV	COLUMBIA ANALYTICAL SERVICES, SIMI VALLEY, CA		AIR	NONE	000	LB1	A	4	
3145	N6247008D1000	0097		CHERRY_POINT_MCAS	Method Blank	NONE	VOA	TO-15	VOA	CASR_SV	COLUMBIA ANALYTICAL SERVICES, SIMI VALLEY, CA		AIR	NONE	000	LB1	A	4	
3146	N6247008D1000	0097		CHERRY_POINT_MCAS	Method Blank	NONE	VOA	TO-15	VOA	CASR_SV	COLUMBIA ANALYTICAL SERVICES, SIMI VALLEY, CA		AIR	NONE	000	LB1	A	4	
3147	N6247008D1000	0097		CHERRY_POINT_MCAS	Method Blank	NONE	VOA	TO-15	VOA	CASR_SV	COLUMBIA ANALYTICAL SERVICES, SIMI VALLEY, CA		AIR	NONE	000	LB1	A	4	
3148	N6247008D1000	0097		CHERRY_POINT_MCAS	Method Blank	NONE	VOA	TO-15	VOA	CASR_SV	COLUMBIA ANALYTICAL SERVICES, SIMI VALLEY, CA		AIR	NONE	000	LB1	A	4	
3149	N6247008D1000	0097		CHERRY_POINT_MCAS	Method Blank	NONE	VOA	TO-15	VOA	CASR_SV	COLUMBIA ANALYTICAL SERVICES, SIMI VALLEY, CA		AIR	NONE	000	LB1	A	4	
3150	N6247008D1000	0097		CHERRY_POINT_MCAS	Method Blank	NONE	VOA	TO-15	VOA	CASR_SV	COLUMBIA ANALYTICAL SERVICES, SIMI VALLEY, CA		AIR	NONE	000	LB1	A	4	
3151	N6247008D1000	0097		CHERRY_POINT_MCAS	Method Blank	NONE	VOA	TO-15	VOA	CASR_SV	COLUMBIA ANALYTICAL SERVICES, SIMI VALLEY, CA		AIR	NONE	000	LB1	A	4	
3152	N6247008D1000	0097		CHERRY_POINT_MCAS	Method Blank	NONE	VOA	TO-15	VOA	CASR_SV	COLUMBIA ANALYTICAL SERVICES, SIMI VALLEY, CA		AIR	NONE	000	LB1	A	4	
3153	N6247008D1000	0097		CHERRY_POINT_MCAS	Method Blank	NONE	VOA	TO-15	VOA	CASR_SV	COLUMBIA ANALYTICAL SERVICES, SIMI VALLEY, CA		AIR	NONE	000	LB1	A	4	
3154	N6247008D1000	0097		CHERRY_POINT_MCAS	Method Blank	NONE	VOA	TO-15	VOA	CASR_SV	COLUMBIA ANALYTICAL SERVICES, SIMI VALLEY, CA		AIR	NONE	000	LB1	A	4	
3155	N6247008D1000	0097		CHERRY_POINT_MCAS	Method Blank	NONE	VOA	TO-15	VOA	CASR_SV	COLUMBIA ANALYTICAL SERVICES, SIMI VALLEY, CA		AIR	NONE	000	LB1	A	4	
3156	N6247008D1000	0097		CHERRY_POINT_MCAS	Method Blank	NONE	VOA	TO-15	VOA	CASR_SV	COLUMBIA ANALYTICAL SERVICES, SIMI VALLEY, CA		AIR	NONE	000	LB1	A	4	
3157	N6247008D1000	0097		CHERRY_POINT_MCAS	Method Blank	NONE	VOA	TO-15	VOA	CASR_SV	COLUMBIA ANALYTICAL SERVICES, SIMI VALLEY, CA		AIR	NONE	000	LB1	A	4	
3158	N6247008D1000	0097		CHERRY_POINT_MCAS	Lab Control Sample	NONE	VOA	TO-15	VOA	CASR_SV	COLUMBIA ANALYTICAL SERVICES, SIMI VALLEY, CA		AIR	NONE	000	BS	A	4	
3159	N6247008D1000	0097		CHERRY_POINT_MCAS	Lab Control Sample	NONE	VOA	TO-15	VOA	CASR_SV	COLUMBIA ANALYTICAL SERVICES, SIMI VALLEY, CA		AIR	NONE	000	BS	A	4	
3160	N6247008D1000	0097		CHERRY_POINT_MCAS	Lab Control Sample	NONE	VOA	TO-15	VOA	CASR_SV	COLUMBIA ANALYTICAL SERVICES, SIMI VALLEY, CA		AIR	NONE	000	BS	A	4	
3161	N6247008D1000	0097		CHERRY_POINT_MCAS	Lab Control Sample	NONE	VOA	TO-15	VOA	CASR_SV	COLUMBIA ANALYTICAL SERVICES, SIMI VALLEY, CA		AIR	NONE	000	BS	A	4	
3162	N6247008D1000	0097		CHERRY_POINT_MCAS	Lab Control Sample	NONE	VOA	TO-15	VOA	CASR_SV	COLUMBIA ANALYTICAL SERVICES, SIMI VALLEY, CA		AIR	NONE	000	BS	A	4	
3163	N6247008D1000	0097		CHERRY_POINT_MCAS	Lab Control Sample	NONE	VOA	TO-15	VOA	CASR_SV	COLUMBIA ANALYTICAL SERVICES, SIMI VALLEY, CA		AIR	NONE	000	BS	A	4	
3164	N6247008D1000	0097		CHERRY_POINT_MCAS	Lab Control Sample	NONE	VOA	TO-15	VOA	CASR_SV	COLUMBIA ANALYTICAL SERVICES, SIMI VALLEY, CA		AIR	NONE	000	BS	A	4	
3165	N6247008D1000	0097		CHERRY_POINT_MCAS	Lab Control Sample	NONE	VOA	TO-15	VOA	CASR_SV	COLUMBIA ANALYTICAL SERVICES, SIMI VALLEY, CA		AIR	NONE	000	BS	A	4	
3166	N6247008D1000	0097		CHERRY_POINT_MCAS	Lab Control Sample	NONE	VOA	TO-15	VOA	CASR_SV	COLUMBIA ANALYTICAL SERVICES, SIMI VALLEY, CA		AIR	NONE	000	BS	A	4	
3167	N6247008D1000	0097		CHERRY_POINT_MCAS	Lab Control Sample	NONE	VOA	TO-15	VOA	CASR_SV	COLUMBIA ANALYTICAL SERVICES, SIMI VALLEY, CA		AIR	NONE	000	BS	A	4	
3168	N6247008D1000	0097		CHERRY_POINT_MCAS	Lab Control Sample	NONE	VOA	TO-15	VOA	CASR_SV	COLUMBIA ANALYTICAL SERVICES, SIMI VALLEY, CA		AIR	NONE	000	BS	A	4	
3169	N6247008D1000	0097		CHERRY_POINT_MCAS	Lab Control Sample	NONE	VOA	TO-15	VOA	CASR_SV	COLUMBIA ANALYTICAL SERVICES, SIMI VALLEY, CA		AIR	NONE	000	BS	A	4	
3170	N6247008D1000	0097		CHERRY_POINT_MCAS	Lab Control Sample	NONE	VOA	TO-15	VOA	CASR_SV	COLUMBIA ANALYTICAL SERVICES, SIMI VALLEY, CA		AIR	NONE	000	BS	A	4	
3171	N6247008D1000	0097		CHERRY_POINT_MCAS	Lab Control Sample	NONE	VOA	TO-15	VOA	CASR_SV	COLUMBIA ANALYTICAL SERVICES, SIMI VALLEY, CA		AIR	NONE	000	BS	A	4	
3172	N6247008D1000	0097		CHERRY_POINT_MCAS	Lab Control Sample	NONE	VOA	TO-15	VOA	CASR_SV	COLUMBIA ANALYTICAL SERVICES, SIMI VALLEY, CA		AIR	NONE	000	BS	A	4	
3173	N6247008D1000	0097		CHERRY_POINT_MCAS	Lab Control Sample	NONE	VOA	TO-15	VOA	CASR_SV	COLUMBIA ANALYTICAL SERVICES, SIMI VALLEY, CA		AIR	NONE	000	BS	A	4	
3174	N6247008D1000	0097		CHERRY_POINT_MCAS	Lab Control Sample	NONE	VOA	TO-15	VOA	CASR_SV	COLUMBIA ANALYTICAL SERVICES, SIMI VALLEY, CA		AIR	NONE	000	BS	A	4	
3175	N6247008D1000	0097		CHERRY_POINT_MCAS	Lab Control Sample	NONE	VOA	TO-15	VOA	CASR_SV	COLUMBIA ANALYTICAL SERVICES, SIMI VALLEY, CA		AIR	NONE	000	BS	A	4	
3176	N6247008D1000	0097		CHERRY_POINT_MCAS	Method Blank	NONE	VOA	TO-15	VOA	CASR_SV	COLUMBIA ANALYTICAL SERVICES, SIMI VALLEY, CA		AIR	NONE	000	LB1	A	4	
3177	N6247008D1000	0097		CHERRY_POINT_MCAS	Method Blank	NONE	VOA	TO-15	VOA	CASR_SV	COLUMBIA ANALYTICAL SERVICES, SIMI VALLEY, CA		AIR	NONE	000	LB1	A	4	
3178	N6247008D1000	0097		CHERRY_POINT_MCAS	Method Blank	NONE	VOA	TO-15	VOA	CASR_SV	COLUMBIA ANALYTICAL SERVICES, SIMI VALLEY, CA		AIR	NONE	000	LB1	A	4	
3179	N6247008D1000	0097		CHERRY_POINT_MCAS	Method Blank	NONE	VOA	TO-15	VOA	CASR_SV	COLUMBIA ANALYTICAL SERVICES, SIMI VALLEY, CA		AIR	NONE	000	LB1	A	4	
3180	N6247008D1000	0097		CHERRY_POINT_MCAS	Method Blank	NONE	VOA	TO-15	VOA	CASR_SV	COLUMBIA ANALYTICAL SERVICES, SIMI VALLEY, CA		AIR	NONE	000	LB1	A	4	
3181	N6247008D1000	0097		CHERRY_POINT_MCAS	Method Blank	NONE	VOA	TO-15	VOA	CASR_SV	COLUMBIA ANALYTICAL SERVICES, SIMI VALLEY, CA		AIR	NONE	000	LB1	A	4	
3182	N6247008D1000	0097		CHERRY_POINT_MCAS	Method Blank	NONE	VOA	TO-15	VOA	CASR_SV	COLUMBIA ANALYTICAL SERVICES, SIMI VALLEY, CA		AIR	NONE	000	LB1	A	4	
3183	N6247008D1000	0097		CHERRY_POINT_MCAS	Method Blank	NONE	VOA	TO-15	VOA	CASR_SV	COLUMBIA ANALYTICAL SERVICES, SIMI VALLEY, CA		AIR	NONE	000	LB1	A	4	
3184	N6247008D1000	0097		CHERRY_POINT_MCAS	Method Blank	NONE	VOA	TO-15	VOA	CASR_SV	COLUMBIA ANALYTICAL SERVICES, SIMI VALLEY, CA		AIR	NONE	000	LB1	A	4	
3185	N6247008D1000	0097		CHERRY_POINT_MCAS	Method Blank	NONE	VOA	TO-15	VOA	CASR_SV	COLUMBIA ANALYTICAL SERVICES, SIMI VALLEY, CA		AIR	NONE	000	LB1	A	4	
3186	N6247008D1000	0097		CHERRY_POINT_MCAS	Method Blank	NONE	VOA	TO-15	VOA	CASR_SV	COLUMBIA ANALYTICAL SERVICES, SIMI VALLEY, CA		AIR	NONE	000	LB1	A	4	
3187	N6247008D1000	0097		CHERRY_POINT_MCAS	Method Blank	NONE	VOA	TO-15	VOA	CASR_SV	COLUMBIA ANALYTICAL SERVICES, SIMI VALLEY, CA		AIR	NONE	000	LB1	A	4	
3188	N6247008D1000	0097		CHERRY_POINT_MCAS	Method Blank	NONE	VOA	TO-15	VOA	CASR_SV	COLUMBIA ANALYTICAL SERVICES, SIMI VALLEY, CA		AIR	NONE	000	LB1	A	4	
3189	N6247008D1000	0097		CHERRY_POINT_MCAS	Method Blank	NONE	VOA	TO-15	VOA	CASR_SV	COLUMBIA ANALYTICAL SERVICES, SIMI VALLEY, CA		AIR	NONE	000	LB1	A	4	
3190	N6247008D1000	0097		CHERRY_POINT_MCAS	Method Blank	NONE	VOA	TO-15	VOA	CASR_SV	COLUMBIA ANALYTICAL SERVICES, SIMI VALLEY, CA		AIR	NONE	000	LB1	A	4	
3191	N6247008D1000	0097		CHERRY_POINT_MCAS	Method Blank	NONE	VOA	TO-15	VOA	CASR_SV	COLUMBIA ANALYTICAL SERVICES, SIMI VALLEY, CA		AIR	NONE	000	LB1	A	4	
3192	N6247008D1000	0097		CHERRY_POINT_MCAS	Method Blank	NONE	VOA	TO-15	VOA	CASR_SV	COLUMBIA ANALYTICAL SERVICES, SIMI VALLEY, CA		AIR	NONE	000	LB1	A	4	
3193	N6247008D1000	0097		CHERRY_POINT_MCAS	Method Blank	NONE	VOA	TO-15	VOA	CASR_SV	COLUMBIA ANALYTICAL SERVICES, SIMI VALLEY, CA		AIR	NONE	000	LB1	A	4	
3194	N6247008D1000	0097		CHERRY_POINT_MCAS	Lab Control Sample	NONE	VOA	TO-15	VOA	CASR_SV	COLUMBIA ANALYTICAL SERVICES, SIMI VALLEY, CA		AIR	NONE	000	BS	A	4	
3195	N6247008D1000	0097		CHERRY_POINT_MCAS	Lab Control Sample	NONE	VOA	TO-15	VOA	CASR_SV	COLUMBIA ANALYTICAL SERVICES, SIMI VALLEY, CA		AIR	NONE	000	BS	A	4	
3196	N6247008D1000	0097		CHERRY_POINT_MCAS	Lab Control Sample	NONE	VOA	TO-15	VOA	CASR_SV	COLUMBIA ANALYTICAL SERVICES, SIMI VALLEY, CA		AIR	NONE	000	BS	A	4	
3197	N6247008D1000	0097		CHERRY_POINT_MCAS	Lab Control Sample	NONE	VOA	TO-15	VOA	CASR_SV	COLUMBIA ANALYTICAL SERVICES, SIMI VALLEY, CA		AIR	NONE	000	BS	A	4	
3198	N6247008D1000	0097		CHERRY_POINT_MCAS	Lab Control Sample	NONE	VOA	TO-15	VOA	CASR_SV	COLUMBIA ANALYTICAL SERVICES, SIMI VALLEY, CA		AIR	NONE	000	BS	A	4	
3199	N6247008D1000	0097		CHERRY_POINT_MCAS	Lab Control Sample	NONE	VOA	TO-15	VOA	CASR_SV	COLUMBIA ANALYTICAL SERVICES, SIMI VALLEY, CA		AIR	NONE	000	BS	A	4	
3200	N6247008D1000	0097		CHERRY_POINT_MCAS	Lab Control Sample	NONE	VOA	TO-15	VOA	CASR_SV	COLUMBIA ANALYTICAL SERVICES, SIMI VALLEY, CA		AIR	NONE	000	BS	A	4	
3201	N6247008D1000	0097		CHERRY_POINT_MCAS	Lab Control Sample	NONE	VOA	TO-15	VOA	CASR_SV	COLUMBIA ANALYTICAL SERVICES, SIMI VALLEY, CA		AIR	NONE	000	BS	A	4	
3202	N6247008D1000	0097		CHERRY_POINT_MCAS	Lab Control Sample	NONE	VOA	TO-15	VOA	CASR_SV	COLUMBIA ANALYTICAL SERVICES, SIMI VALLEY, CA		AIR	NONE	000	BS	A	4	
3203	N6247008D1000	0097		CHERRY_POINT_MCAS	Lab Control Sample	NONE	VOA	TO-15	VOA	CASR_SV	COLUMBIA ANALYTICAL SERVICES, SIMI VALLEY, CA		AIR	NONE	000	BS	A	4	
3204	N6247008D1000	0097		CHERRY_POINT_MCAS	Lab Control Sample	NONE	VOA	TO-15	VOA	CASR_SV	COLUMBIA ANALYTICAL SERVICES, SIMI VALLEY, CA		AIR	NONE	000	BS	A	4	
3205	N6247008D1000	0097		CHERRY_POINT_MCAS	Lab Control Sample	NONE	VOA	TO-15	VOA	CASR_SV	COLUMBIA ANALYTICAL SERVICES, SIMI VALLEY, CA		AIR	NONE	000	BS	A	4	
3206	N6247008D1000	0097		CHERRY_POINT_MCAS	Lab Control Sample	NONE	VOA	TO-15	VOA	CASR_SV	COLUMBIA ANALYTICAL SERVICES, SIMI VALLEY, CA		AIR	NONE	000	BS	A	4	
3207	N6247008D1000	0097		CHERRY_POINT_MCAS	Lab Control Sample	NONE	VOA	TO-15	VOA	CASR_SV	COLUMBIA ANALYTICAL SERVICES, SIMI VALLEY, CA		AIR	NONE	000	BS	A	4	
3208	N6247008D1000	0097		CHERRY_POINT_MCAS	Lab Control Sample	NONE	VOA	TO-15	VOA	CASR_SV	COLUMBIA ANALYTICAL SERVICES, SIMI VALLEY, CA		AIR	NONE	000	BS	A	4	
3209	N6247008D1000	0097		CHERRY_POINT_MCAS	Lab Control Sample	NONE	VOA	TO-15	VOA	CASR_SV	COLUMBIA ANALYTICAL SERVICES, SIMI VALLEY, CA		AIR	NONE	000	BS	A	4	
3210	N6247008D1000	0097		CHERRY_POINT_MCAS	Lab Control Sample	NONE	VOA	TO-15	VOA	CASR_SV	COLUMBIA ANALYTICAL SERVICES, SIMI VALLEY, CA		AIR	NONE	000	BS	A	4	
3211	N6247008D1000	0097		CHERRY_POINT_MCAS	Lab Control Sample	NONE	VOA	TO-15	VOA	CASR_SV	COLUMBIA ANALYTICAL SERVICES, SIMI VALLEY, CA		AIR	NONE	000	BS	A	4	
3212	N6247008D1000	0097		CHERRY_POINT_MCAS	Lab Control Sample	NONE	VOA	TO-15	VOA	CASR_SV	COLUMBIA ANALYTICAL SERVICES, SIMI VALLEY, CA		AIR	NONE	000	BS	A	4	
3213	N6247008D1000	0097		CHERRY_POINT_MCAS	Lab Control Sample	NONE	VOA	TO-15	VOA	CASR_SV	COLUMBIA ANALYTICAL SERVICES, SIMI VALLEY, CA		AIR	NONE	000	BS	A	4	
3214	N6247008D1000	0097		CHERRY_POINT_MCAS	Lab Control Sample	NONE	VOA	TO-15	VOA	CASR_SV	COLUMBIA ANALYTICAL SERVICES, SIMI VALLEY, CA		AIR	NONE	000	BS	A	4	
3215	N6247008D1000	0097		CHERRY_POINT_MCAS	Lab Control Sample	NONE	VOA	TO-15	VOA	CASR_SV	COLUMBIA ANALYTICAL SERVICES, SIMI VALLEY, CA		AIR	NONE	000	BS	A	4	
3216	N6247008D1000	0097		CHERRY_POINT_MCAS	Lab Control Sample	NONE	VOA	TO-15	VOA	CASR_SV	COLUMBIA ANALYTICAL SERVICES, SIMI VALLEY, CA		AIR	NONE	000	BS	A	4	
3217	N6247008D1000	0097		CHERRY_POINT_MCAS	Lab Control Sample	NONE	VOA	TO-15	VOA	CASR_SV	COLUMBIA ANALYTICAL SERVICES, SIMI VALLEY, CA		AIR	NONE	000	BS	A	4	
3218	N6247008D1000	0097		CHERRY_POINT_MCAS	Lab Control Sample	NONE	VOA	TO-15	VOA	CASR_SV	COLUMBIA ANALYTICAL SERVICES, SIMI VALLEY, CA		AIR	NONE	000	BS	A	4	
3219	N6247008D1000	0097		CHERRY_POINT_MCAS	Lab Control Sample	NONE	VOA	TO-15	VOA	CASR_SV	COLUMBIA ANALYTICAL SERVICES, SIMI VALLEY, CA		AIR	NONE	000	BS	A	4	
3220	N6247008D1000	0097		CHERRY_POINT_MCAS	Lab Control Sample	NONE	VOA	TO-15	VOA	CASR_SV	COLUMBIA ANALYTICAL SERVICES, SIMI VALLEY, CA		AIR	NONE	000	BS	A	4	
3221	N6247008D1000	0097		CHERRY_POINT_MCAS	Lab Control Sample	NONE	VOA	TO-15	VOA	CASR_SV	COLUMBIA ANALYTICAL SERVICES, SIMI VALLEY, CA		AIR	NONE	000	BS	A	4	
3222	N6247008D1000	0097		CHERRY_POINT_MCAS	Lab Control Sample	NONE	VOA	TO-15	VOA	CASR_SV	COLUMBIA ANALYTICAL SERVICES, SIMI VALLEY, CA		AIR	NONE	000	BS	A	4	
3223	N6247008D1000	0097		CHERRY_POINT_MCAS	Lab Control Sample	NONE	VOA	TO-15	VOA	CASR_SV	COLUMBIA ANALYTICAL SERVICES, SIMI VALLEY, CA		AIR	NONE	000	BS	A	4	
3224	N6247008D1000	0097		CHERRY_POINT_MCAS	Lab Control Sample	NONE	VOA	TO-15	VOA	CASR_SV	COLUMBIA ANALYTICAL SERVICES, SIMI VALLEY, CA		AIR	NONE	000	BS	A	4	
3225	N6247008D1000	0097		CHERRY_POINT_MCAS	Lab Control Sample	NONE	VOA	TO-15	VOA	CASR_SV	COLUMBIA ANALYTICAL SERVICES, SIMI VALLEY, CA		AIR	NONE	000	BS	A	4	
3226	N6247008D1000	0097		CHERRY_POINT_MCAS	Lab Control Sample	NONE	VOA	TO-15	VOA	CASR_SV	COLUMBIA ANALYTICAL SERVICES, SIMI VALLEY, CA		AIR	NONE	000	BS	A	4	
3227	N6247008D1000	0097		CHERRY_POINT_MCAS	Lab Control Sample	NONE	VOA	TO-15	VOA	CASR_SV	COLUMBIA ANALYTICAL SERVICES, SIMI VALLEY, CA		AIR	NONE	000	BS	A	4	
3228	N6247008D1000	0097		CHERRY_POINT_MCAS	Lab Control Sample	NONE	VOA	TO-15	VOA	CASR_SV	COLUMBIA ANALYTICAL SERVICES, SIMI VALLEY, CA		AIR	NONE	000	BS	A	4	
3229	N6247008D1000	0097		CHERRY_POINT_MCAS	Lab Control Sample	NONE	VOA	TO-15	VOA	CASR_SV	COLUMBIA ANALYTICAL SERVICES, SIMI VALLEY, CA		AIR	NONE	000	BS	A	4	
3230	N6247008D1000	0097		CHERRY_POINT_MCAS	Lab Control Sample	NONE	VOA	TO-15	VOA	CASR_SV	COLUMBIA ANALYTICAL SERVICES, SIMI VALLEY, CA		AIR	NONE	000	BS	A	4	
3231	N6247008D1000	0097		CHERRY_POINT_MCAS	Lab Control Sample	NONE	VOA	TO-15	VOA	CASR_SV	COLUMBIA ANALYTICAL SERVICES, SIMI VALLEY, CA		AIR	NONE	000	BS	A	4	
3232	N6247008D1000	0097		CHERRY_POINT_MCAS	Lab Control Sample	NONE	VOA	TO-15	VOA	CASR_SV	COLUMBIA ANALYTICAL SERVICES, SIMI VALLEY, CA		AIR	NONE	000	BS	A	4	
3233	N6247008D1000	0097		CHERRY_POINT_MCAS	Lab Control Sample	NONE	VOA	TO-15	VOA	CASR_SV	COLUMBIA ANALYTICAL SERVICES, SIMI VALLEY, CA		AIR	NONE	000	BS	A	4	
3234	N6247008D1000	0097		CHERRY_POINT_MCAS	Lab Control Sample	NONE	VOA	TO-15	VOA	CASR_SV	COLUMBIA ANALYTICAL SERVICES, SIMI VALLEY, CA		AIR	NONE	000	BS	A	4	
3235	N6247008D1000	0097		CHERRY_POINT_MCAS	Lab Control Sample	NONE	VOA	TO-15	VOA	CASR_SV	COLUMBIA ANALYTICAL SERVICES, SIMI VALLEY, CA		AIR	NONE	000	BS	A	4	
3236	N6247008D1000	0097		CHERRY_POINT_MCAS	Lab Control Sample	NONE	VOA	TO-15	VOA	CASR_SV	COLUMBIA ANALYTICAL SERVICES, SIMI VALLEY, CA		AIR	NONE	000	BS	A	4	
3237	N6247008D1000	0097		CHERRY_POINT_MCAS	Lab Control Sample	NONE	VOA	TO-15	VOA	CASR_SV	COLUMBIA ANALYTICAL SERVICES, SIMI VALLEY, CA		AIR	NONE	000	BS	A	4	
3238	N6247008D1000	0097		CHERRY_POINT_MCAS	Lab Control Sample	NONE	VOA	TO-15	VOA	CASR_SV	COLUMBIA ANALYTICAL SERVICES, SIMI VALLEY, CA		AIR	NONE	000	BS	A	4	
3239	N6247008D1000	0097		CHERRY_POINT_MCAS	Lab Control Sample	NONE	VOA	TO-15	VOA	CASR_SV	COLUMBIA ANALYTICAL SERVICES, SIMI VALLEY, CA		AIR	NONE	000	BS	A	4	
3240	N6247008D1000	0097		CHERRY_POINT_MCAS	Lab Control Sample	NONE	VOA	TO-15	VOA	CASR_SV	COLUMBIA ANALYTICAL SERVICES, SIMI VALLEY, CA		AIR	NONE	000	BS	A	4	
3241	N6247008D1000	0097		CHERRY_POINT_MCAS	Lab Control Sample	NONE	VOA	TO-15	VOA	CASR_SV	COLUMBIA ANALYTICAL SERVICES, SIMI VALLEY, CA		AIR	NONE	000	BS	A	4	
3242	N6247008D1000	0097		CHERRY_POINT_MCAS	Lab Control Sample	NONE	VOA	TO-15	VOA	CASR_SV	COLUMBIA ANALYTICAL SERVICES, SIMI VALLEY, CA		AIR	NONE	000	BS	A	4	
3243	N6247008D1000	0097		CHERRY_POINT_MCAS	Lab Control Sample	NONE	VOA	TO-15	VOA	CASR_SV	COLUMBIA ANALYTICAL SERVICES, SIMI VALLEY, CA		AIR	NONE	000	BS	A	4	
3244	N6247008D1000	0097		CHERRY_POINT_MCAS	Lab Control Sample	NONE	VOA	TO-15	VOA	CASR_SV	COLUMBIA ANALYTICAL SERVICES, SIMI VALLEY, CA		AIR	NONE	000	BS	A	4	
3245	N6247008D1000	0097		CHERRY_POINT_MCAS	Lab Control Sample	NONE	VOA	TO-15	VOA	CASR_SV	COLUMBIA ANALYTICAL SERVICES, SIMI VALLEY, CA		AIR	NONE	000	BS	A	4	
3246	N6247008D1000	0097		CHERRY_POINT_MCAS	Lab Control Sample	NONE	VOA	TO-15	VOA	CASR_SV	COLUMBIA ANALYTICAL SERVICES, SIMI VALLEY, CA		AIR	NONE	000	BS	A	4	
3247	N6247008D1000	0097		CHERRY_POINT_MCAS	Lab Control Sample	NONE	VOA	TO-15	VOA	CASR_SV	COLUMBIA ANALYTICAL SERVICES, SIMI VALLEY, CA		AIR	NONE	000	BS	A	4	
3248	N6247008D1000	0097		CHERRY_POINT_MCAS	Lab Control Sample	NONE	VOA	TO-15	VOA	CASR_SV	COLUMBIA ANALYTICAL SERVICES, SIMI VALLEY, CA		AIR	NONE	000	BS	A	4	
3249	N6247008D1000	0097		CHERRY_POINT_MCAS	Lab Control Sample	NONE	VOA	TO-15	VOA	CASR_SV	COLUMBIA ANALYTICAL SERVICES, SIMI VALLEY, CA		AIR	NONE	000	BS	A	4	

	A	B	C	D	E	F	G	H	I	J	K	L	M	N	O	P	Q	R	S
1	CONTRACT_ID	DO_CTO_NUMBER	PHASE	INSTALLATION_ID	SAMPLE_NAME	CH2M_CODE	ANALYSIS_GROUP	ANALYTICAL_METHOD	PRC_CODE	LAB_CODE	LAB_NAME	LEACHATE_METHOD	SAMPLE_BASIS	EXTRACTION_METHOD	RESULT_TYPE	LAB_QC_TYPE	SAMPLE_MEDIUM	QC_LEVEL	DATETIME_COLLECTED
3250	N6247008D1000	0097		CHERRY_POINT_MCAS	Lab Control Sample	NONE	VOA	TO-15	VOA	CASR_SV	COLUMBIA ANALYTICAL SERVICES, SIMI VALLEY, CA		AIR	NONE	000	BS	A	4	
3251	N6247008D1000	0097		CHERRY_POINT_MCAS	Lab Control Sample	NONE	VOA	TO-15	VOA	CASR_SV	COLUMBIA ANALYTICAL SERVICES, SIMI VALLEY, CA		AIR	NONE	000	BS	A	4	
3252	N6247008D1000	0097		CHERRY_POINT_MCAS	Lab Control Sample	NONE	VOA	TO-15	VOA	CASR_SV	COLUMBIA ANALYTICAL SERVICES, SIMI VALLEY, CA		AIR	NONE	000	BS	A	4	
3253	N6247008D1000	0097		CHERRY_POINT_MCAS	Lab Control Sample	NONE	VOA	TO-15	VOA	CASR_SV	COLUMBIA ANALYTICAL SERVICES, SIMI VALLEY, CA		AIR	NONE	000	BS	A	4	
3254	N6247008D1000	0097		CHERRY_POINT_MCAS	Lab Control Sample	NONE	VOA	TO-15	VOA	CASR_SV	COLUMBIA ANALYTICAL SERVICES, SIMI VALLEY, CA		AIR	NONE	000	BS	A	4	
3255	N6247008D1000	0097		CHERRY_POINT_MCAS	Lab Control Sample	NONE	VOA	TO-15	VOA	CASR_SV	COLUMBIA ANALYTICAL SERVICES, SIMI VALLEY, CA		AIR	NONE	000	BS	A	4	
3256	N6247008D1000	0097		CHERRY_POINT_MCAS	Lab Control Sample	NONE	VOA	TO-15	VOA	CASR_SV	COLUMBIA ANALYTICAL SERVICES, SIMI VALLEY, CA		AIR	NONE	000	BS	A	4	
3257	N6247008D1000	0097		CHERRY_POINT_MCAS	Lab Control Sample	NONE	VOA	TO-15	VOA	CASR_SV	COLUMBIA ANALYTICAL SERVICES, SIMI VALLEY, CA		AIR	NONE	000	BS	A	4	
3258	N6247008D1000	0097		CHERRY_POINT_MCAS	Lab Control Sample	NONE	VOA	TO-15	VOA	CASR_SV	COLUMBIA ANALYTICAL SERVICES, SIMI VALLEY, CA		AIR	NONE	000	BS	A	4	
3259	N6247008D1000	0097		CHERRY_POINT_MCAS	Lab Control Sample	NONE	VOA	TO-15	VOA	CASR_SV	COLUMBIA ANALYTICAL SERVICES, SIMI VALLEY, CA		AIR	NONE	000	BS	A	4	
3260	N6247008D1000	0097		CHERRY_POINT_MCAS	Lab Control Sample	NONE	VOA	TO-15	VOA	CASR_SV	COLUMBIA ANALYTICAL SERVICES, SIMI VALLEY, CA		AIR	NONE	000	BS	A	4	
3261	N6247008D1000	0097		CHERRY_POINT_MCAS	Lab Control Sample	NONE	VOA	TO-15	VOA	CASR_SV	COLUMBIA ANALYTICAL SERVICES, SIMI VALLEY, CA		AIR	NONE	000	BS	A	4	
3262	N6247008D1000	0097		CHERRY_POINT_MCAS	Lab Control Sample	NONE	VOA	TO-15	VOA	CASR_SV	COLUMBIA ANALYTICAL SERVICES, SIMI VALLEY, CA		AIR	NONE	000	BS	A	4	
3263	N6247008D1000	0097		CHERRY_POINT_MCAS	Lab Control Sample	NONE	VOA	TO-15	VOA	CASR_SV	COLUMBIA ANALYTICAL SERVICES, SIMI VALLEY, CA		AIR	NONE	000	BS	A	4	
3264	N6247008D1000	0097		CHERRY_POINT_MCAS	Lab Control Sample	NONE	VOA	TO-15	VOA	CASR_SV	COLUMBIA ANALYTICAL SERVICES, SIMI VALLEY, CA		AIR	NONE	000	BS	A	4	
3265	N6247008D1000	0097		CHERRY_POINT_MCAS	Lab Control Sample	NONE	VOA	TO-15	VOA	CASR_SV	COLUMBIA ANALYTICAL SERVICES, SIMI VALLEY, CA		AIR	NONE	000	BS	A	4	
3266	N6247008D1000	0097		CHERRY_POINT_MCAS	Lab Control Sample	NONE	VOA	TO-15	VOA	CASR_SV	COLUMBIA ANALYTICAL SERVICES, SIMI VALLEY, CA		AIR	NONE	000	BS	A	4	
3267	N6247008D1000	0097		CHERRY_POINT_MCAS	Lab Control Sample	NONE	VOA	TO-15	VOA	CASR_SV	COLUMBIA ANALYTICAL SERVICES, SIMI VALLEY, CA		AIR	NONE	000	BS	A	4	
3268	N6247008D1000	0097		CHERRY_POINT_MCAS	Lab Control Sample	NONE	VOA	TO-15	VOA	CASR_SV	COLUMBIA ANALYTICAL SERVICES, SIMI VALLEY, CA		AIR	NONE	000	BS	A	4	
3269	N6247008D1000	0097		CHERRY_POINT_MCAS	Lab Control Sample	NONE	VOA	TO-15	VOA	CASR_SV	COLUMBIA ANALYTICAL SERVICES, SIMI VALLEY, CA		AIR	NONE	000	BS	A	4	
3270	N6247008D1000	0097		CHERRY_POINT_MCAS	Lab Control Sample	NONE	VOA	TO-15	VOA	CASR_SV	COLUMBIA ANALYTICAL SERVICES, SIMI VALLEY, CA		AIR	NONE	000	BS	A	4	
3271	N6247008D1000	0097		CHERRY_POINT_MCAS	Lab Control Sample	NONE	VOA	TO-15	VOA	CASR_SV	COLUMBIA ANALYTICAL SERVICES, SIMI VALLEY, CA		AIR	NONE	000	BS	A	4	
3272	N6247008D1000	0097		CHERRY_POINT_MCAS	Lab Control Sample	NONE	VOA	TO-15	VOA	CASR_SV	COLUMBIA ANALYTICAL SERVICES, SIMI VALLEY, CA		AIR	NONE	000	BS	A	4	
3273	N6247008D1000	0097		CHERRY_POINT_MCAS	Lab Control Sample	NONE	VOA	TO-15	VOA	CASR_SV	COLUMBIA ANALYTICAL SERVICES, SIMI VALLEY, CA		AIR	NONE	000	BS	A	4	
3274	N6247008D1000	0097		CHERRY_POINT_MCAS	Lab Control Sample	NONE	VOA	TO-15	VOA	CASR_SV	COLUMBIA ANALYTICAL SERVICES, SIMI VALLEY, CA		AIR	NONE	000	BS	A	4	
3275	N6247008D1000	0097		CHERRY_POINT_MCAS	Lab Control Sample	NONE	VOA	TO-15	VOA	CASR_SV	COLUMBIA ANALYTICAL SERVICES, SIMI VALLEY, CA		AIR	NONE	000	BS	A	4	
3276	N6247008D1000	0097		CHERRY_POINT_MCAS	Lab Control Sample	NONE	VOA	TO-15	VOA	CASR_SV	COLUMBIA ANALYTICAL SERVICES, SIMI VALLEY, CA		AIR	NONE	000	BS	A	4	
3277	N6247008D1000	0097		CHERRY_POINT_MCAS	Lab Control Sample	NONE	VOA	TO-15	VOA	CASR_SV	COLUMBIA ANALYTICAL SERVICES, SIMI VALLEY, CA		AIR	NONE	000	BS	A	4	
3278	N6247008D1000	0097		CHERRY_POINT_MCAS	Lab Control Sample	NONE	VOA	TO-15	VOA	CASR_SV	COLUMBIA ANALYTICAL SERVICES, SIMI VALLEY, CA		AIR	NONE	000	BS	A	4	
3279	N6247008D1000	0097		CHERRY_POINT_MCAS	Lab Control Sample	NONE	VOA	TO-15	VOA	CASR_SV	COLUMBIA ANALYTICAL SERVICES, SIMI VALLEY, CA		AIR	NONE	000	BS	A	4	
3280	N6247008D1000	0097		CHERRY_POINT_MCAS	Lab Control Sample	NONE	VOA	TO-15	VOA	CASR_SV	COLUMBIA ANALYTICAL SERVICES, SIMI VALLEY, CA		AIR	NONE	000	BS	A	4	
3281	N6247008D1000	0097		CHERRY_POINT_MCAS	Lab Control Sample	NONE	VOA	TO-15	VOA	CASR_SV	COLUMBIA ANALYTICAL SERVICES, SIMI VALLEY, CA		AIR	NONE	000	BS	A	4	
3282	N6247008D1000	0097		CHERRY_POINT_MCAS	Lab Control Sample	NONE	VOA	TO-15	VOA	CASR_SV	COLUMBIA ANALYTICAL SERVICES, SIMI VALLEY, CA		AIR	NONE	000	BS	A	4	
3283	N6247008D1000	0097		CHERRY_POINT_MCAS	Lab Control Sample	NONE	VOA	TO-15	VOA	CASR_SV	COLUMBIA ANALYTICAL SERVICES, SIMI VALLEY, CA		AIR	NONE	000	BS	A	4	
3284	N6247008D1000	0097		CHERRY_POINT_MCAS	Lab Control Sample	NONE	VOA	TO-15	VOA	CASR_SV	COLUMBIA ANALYTICAL SERVICES, SIMI VALLEY, CA		AIR	NONE	000	BS	A	4	
3285	N6247008D1000	0097		CHERRY_POINT_MCAS	Lab Control Sample	NONE	VOA	TO-15	VOA	CASR_SV	COLUMBIA ANALYTICAL SERVICES, SIMI VALLEY, CA		AIR	NONE	000	BS	A	4	
3286	N6247008D1000	0097		CHERRY_POINT_MCAS	Lab Control Sample	NONE	VOA	TO-15	VOA	CASR_SV	COLUMBIA ANALYTICAL SERVICES, SIMI VALLEY, CA		AIR	NONE	000	BS	A	4	
3287	N6247008D1000	0097		CHERRY_POINT_MCAS	Lab Control Sample	NONE	VOA	TO-15	VOA	CASR_SV	COLUMBIA ANALYTICAL SERVICES, SIMI VALLEY, CA		AIR	NONE	000	BS	A	4	
3288	N6247008D1000	0097		CHERRY_POINT_MCAS	Lab Control Sample	NONE	VOA	TO-15	VOA	CASR_SV	COLUMBIA ANALYTICAL SERVICES, SIMI VALLEY, CA		AIR	NONE	000	BS	A	4	
3289	N6247008D1000	0097		CHERRY_POINT_MCAS	Lab Control Sample	NONE	VOA	TO-15	VOA	CASR_SV	COLUMBIA ANALYTICAL SERVICES, SIMI VALLEY, CA		AIR	NONE	000	BS	A	4	
3290	N6247008D1000	0097		CHERRY_POINT_MCAS	Lab Control Sample	NONE	VOA	TO-15	VOA	CASR_SV	COLUMBIA ANALYTICAL SERVICES, SIMI VALLEY, CA		AIR	NONE	000	BS	A	4	
3291	N6247008D1000	0097		CHERRY_POINT_MCAS	Lab Control Sample	NONE	VOA	TO-15	VOA	CASR_SV	COLUMBIA ANALYTICAL SERVICES, SIMI VALLEY, CA		AIR	NONE	000	BS	A	4	
3292	N6247008D1000	0097		CHERRY_POINT_MCAS	Lab Control Sample	NONE	VOA	TO-15	VOA	CASR_SV	COLUMBIA ANALYTICAL SERVICES, SIMI VALLEY, CA		AIR	NONE	000	BS	A	4	
3293	N6247008D1000	0097		CHERRY_POINT_MCAS	Lab Control Sample	NONE	VOA	TO-15	VOA	CASR_SV	COLUMBIA ANALYTICAL SERVICES, SIMI VALLEY, CA		AIR	NONE	000	BS	A	4	
3294	N6247008D1000	0097		CHERRY_POINT_MCAS	Lab Control Sample	NONE	VOA	TO-15	VOA	CASR_SV	COLUMBIA ANALYTICAL SERVICES, SIMI VALLEY, CA		AIR	NONE	000	BS	A	4	
3295	N6247008D1000	0097		CHERRY_POINT_MCAS	Lab Control Sample	NONE	VOA	TO-15	VOA	CASR_SV	COLUMBIA ANALYTICAL SERVICES, SIMI VALLEY, CA		AIR	NONE	000	BS	A	4	
3296	N6247008D1000	0097		CHERRY_POINT_MCAS	Lab Control Sample	NONE	VOA	TO-15	VOA	CASR_SV	COLUMBIA ANALYTICAL SERVICES, SIMI VALLEY, CA		AIR	NONE	000	BS	A	4	
3297	N6247008D1000	0097		CHERRY_POINT_MCAS	Lab Control Sample	NONE	VOA	TO-15	VOA	CASR_SV	COLUMBIA ANALYTICAL SERVICES, SIMI VALLEY, CA		AIR	NONE	000	BS	A	4	
3298	N6247008D1000	0097		CHERRY_POINT_MCAS	Lab Control Sample	NONE	VOA	TO-15	VOA	CASR_SV	COLUMBIA ANALYTICAL SERVICES, SIMI VALLEY, CA		AIR	NONE	000	BS	A	4	
3299	N6247008D1000	0097		CHERRY_POINT_MCAS	Lab Control Sample	NONE	VOA	TO-15	VOA	CASR_SV	COLUMBIA ANALYTICAL SERVICES, SIMI VALLEY, CA		AIR	NONE	000	BS	A	4	
3300	N6247008D1000	0097		CHERRY_POINT_MCAS	Lab Control Sample	NONE	VOA	TO-15	VOA	CASR_SV	COLUMBIA ANALYTICAL SERVICES, SIMI VALLEY, CA		AIR	NONE	000	BS	A	4	
3301	N6247008D1000	0097		CHERRY_POINT_MCAS	Lab Control Sample	NONE	VOA	TO-15	VOA	CASR_SV	COLUMBIA ANALYTICAL SERVICES, SIMI VALLEY, CA		AIR	NONE	000	BS	A	4	
3302	N6247008D1000	0097		CHERRY_POINT_MCAS	Lab Control Sample	NONE	VOA	TO-15	VOA	CASR_SV	COLUMBIA ANALYTICAL SERVICES, SIMI VALLEY, CA		AIR	NONE	000	BS	A	4	
3303	N6247008D1000	0097		CHERRY_POINT_MCAS	Lab Control Sample	NONE	VOA	TO-15	VOA	CASR_SV	COLUMBIA ANALYTICAL SERVICES, SIMI VALLEY, CA		AIR	NONE	000	BS	A	4	
3304	N6247008D1000	0097		CHERRY_POINT_MCAS	Lab Control Sample	NONE	VOA	TO-15	VOA	CASR_SV	COLUMBIA ANALYTICAL SERVICES, SIMI VALLEY, CA		AIR	NONE	000	BS	A	4	
3305	N6247008D1000	0097		CHERRY_POINT_MCAS	Lab Control Sample	NONE	VOA	TO-15	VOA	CASR_SV	COLUMBIA ANALYTICAL SERVICES, SIMI VALLEY, CA		AIR	NONE	000	BS	A	4	
3306	N6247008D1000	0097		CHERRY_POINT_MCAS	Lab Control Sample	NONE	VOA	TO-15	VOA	CASR_SV	COLUMBIA ANALYTICAL SERVICES, SIMI VALLEY, CA		AIR	NONE	000	BS	A	4	
3307	N6247008D1000	0097		CHERRY_POINT_MCAS	Lab Control Sample	NONE	VOA	TO-15	VOA	CASR_SV	COLUMBIA ANALYTICAL SERVICES, SIMI VALLEY, CA		AIR	NONE	000	BS	A	4	
3308	N6247008D1000	0097		CHERRY_POINT_MCAS	Method Blank	NONE	VOA	TO-15	VOA	CASR_SV	COLUMBIA ANALYTICAL SERVICES, SIMI VALLEY, CA		AIR	NONE	000	LB1	A	4	
3309	N6247008D1000	0097		CHERRY_POINT_MCAS	Method Blank	NONE	VOA	TO-15	VOA	CASR_SV	COLUMBIA ANALYTICAL SERVICES, SIMI VALLEY, CA		AIR	NONE	000	LB1	A	4	
3310	N6247008D1000	0097		CHERRY_POINT_MCAS	Method Blank	NONE	VOA	TO-15	VOA	CASR_SV	COLUMBIA ANALYTICAL SERVICES, SIMI VALLEY, CA		AIR	NONE	000	LB1	A	4	
3311	N6247008D1000	0097		CHERRY_POINT_MCAS	Method Blank	NONE	VOA	TO-15	VOA	CASR_SV	COLUMBIA ANALYTICAL SERVICES, SIMI VALLEY, CA		AIR	NONE	000	LB1	A	4	
3312	N6247008D1000	0097		CHERRY_POINT_MCAS	Method Blank	NONE	VOA	TO-15	VOA	CASR_SV	COLUMBIA ANALYTICAL SERVICES, SIMI VALLEY, CA		AIR	NONE	000	LB1	A	4	
3313	N6247008D1000	0097		CHERRY_POINT_MCAS	Method Blank	NONE	VOA	TO-15	VOA	CASR_SV	COLUMBIA ANALYTICAL SERVICES, SIMI VALLEY, CA		AIR	NONE	000	LB1	A	4	
3314	N6247008D1000	0097		CHERRY_POINT_MCAS	Method Blank	NONE	VOA	TO-15	VOA	CASR_SV	COLUMBIA ANALYTICAL SERVICES, SIMI VALLEY, CA		AIR	NONE	000	LB1	A	4	
3315	N6247008D1000	0097		CHERRY_POINT_MCAS	Method Blank	NONE	VOA	TO-15	VOA	CASR_SV	COLUMBIA ANALYTICAL SERVICES, SIMI VALLEY, CA		AIR	NONE	000	LB1	A	4	
3316	N6247008D1000	0097		CHERRY_POINT_MCAS	Method Blank	NONE	VOA	TO-15	VOA	CASR_SV	COLUMBIA ANALYTICAL SERVICES, SIMI VALLEY, CA		AIR	NONE	000	LB1	A	4	
3317	N6247008D1000	0097		CHERRY_POINT_MCAS	Method Blank	NONE	VOA	TO-15	VOA	CASR_SV	COLUMBIA ANALYTICAL SERVICES, SIMI VALLEY, CA		AIR	NONE	000	LB1	A	4	
3318	N6247008D1000	0097		CHERRY_POINT_MCAS	Method Blank	NONE	VOA	TO-15	VOA	CASR_SV	COLUMBIA ANALYTICAL SERVICES, SIMI VALLEY, CA		AIR	NONE	000	LB1	A	4	
3319	N6247008D1000	0097		CHERRY_POINT_MCAS	Method Blank	NONE	VOA	TO-15	VOA	CASR_SV	COLUMBIA ANALYTICAL SERVICES, SIMI VALLEY, CA		AIR	NONE	000	LB1	A	4	
3320	N6247008D1000	0097		CHERRY_POINT_MCAS	Method Blank	NONE	VOA	TO-15	VOA	CASR_SV	COLUMBIA ANALYTICAL SERVICES, SIMI VALLEY, CA		AIR	NONE	000	LB1	A	4	
3321	N6247008D1000	0097		CHERRY_POINT_MCAS	Method Blank	NONE	VOA	TO-15	VOA	CASR_SV	COLUMBIA ANALYTICAL SERVICES, SIMI VALLEY, CA		AIR	NONE	000	LB1	A	4	
3322	N6247008D1000	0097		CHERRY_POINT_MCAS	Method Blank	NONE	VOA	TO-15	VOA	CASR_SV	COLUMBIA ANALYTICAL SERVICES, SIMI VALLEY, CA		AIR	NONE	000	LB1	A	4	
3323	N6247008D1000	0097		CHERRY_POINT_MCAS	Method Blank	NONE	VOA	TO-15	VOA	CASR_SV	COLUMBIA ANALYTICAL SERVICES, SIMI VALLEY, CA		AIR	NONE	000	LB1	A	4	
3324	N6247008D1000	0097		CHERRY_POINT_MCAS	Method Blank	NONE	VOA	TO-15	VOA	CASR_SV	COLUMBIA ANALYTICAL SERVICES, SIMI VALLEY, CA		AIR	NONE	000	LB1	A	4	
3325	N6247008D1000	0097		CHERRY_POINT_MCAS	Method Blank	NONE	VOA	TO-15	VOA	CASR_SV	COLUMBIA ANALYTICAL SERVICES, SIMI VALLEY, CA		AIR	NONE	000	LB1	A	4	
3326	N6247008D1000	0097		CHERRY_POINT_MCAS	Method Blank	NONE	VOA	TO-15	VOA	CASR_SV	COLUMBIA ANALYTICAL SERVICES, SIMI VALLEY, CA		AIR	NONE	000	LB1	A	4	
3327	N6247008D1000	0097		CHERRY_POINT_MCAS	Method Blank	NONE	VOA	TO-15	VOA	CASR_SV	COLUMBIA ANALYTICAL SERVICES, SIMI VALLEY, CA		AIR	NONE	000	LB1	A	4	
3328	N6247008D1000	0097		CHERRY_POINT_MCAS	Method Blank	NONE	VOA	TO-15	VOA	CASR_SV	COLUMBIA ANALYTICAL SERVICES, SIMI VALLEY, CA		AIR	NONE	000	LB1	A	4	
3329	N6247008D1000	0097		CHERRY_POINT_MCAS	Method Blank	NONE	VOA	TO-15	VOA	CASR_SV	COLUMBIA ANALYTICAL SERVICES, SIMI VALLEY, CA		AIR	NONE	000	LB1	A	4	
3330	N6247008D1000	0097		CHERRY_POINT_MCAS	Method Blank	NONE	VOA	TO-15	VOA	CASR_SV	COLUMBIA ANALYTICAL SERVICES, SIMI VALLEY, CA		AIR	NONE	000	LB1	A	4	
3331	N6247008D1000	0097		CHERRY_POINT_MCAS	Method Blank	NONE	VOA	TO-15	VOA	CASR_SV	COLUMBIA ANALYTICAL SERVICES, SIMI VALLEY, CA		AIR	NONE	000	LB1	A	4	
3332	N6247008D1000	0097		CHERRY_POINT_MCAS	Method Blank	NONE	VOA	TO-15	VOA	CASR_SV	COLUMBIA ANALYTICAL SERVICES, SIMI VALLEY, CA		AIR	NONE	000	LB1	A	4	
3333	N6247008D1000	0097		CHERRY_POINT_MCAS	Method Blank	NONE	VOA	TO-15	VOA	CASR_SV	COLUMBIA ANALYTICAL SERVICES, SIMI VALLEY, CA		AIR	NONE	000	LB1	A	4	
3334	N6247008D1000	0097		CHERRY_POINT_MCAS	Method Blank	NONE	VOA	TO-15	VOA	CASR_SV	COLUMBIA ANALYTICAL SERVICES, SIMI VALLEY, CA		AIR	NONE	000	LB1	A	4	
3335	N6247008D1000	0097		CHERRY_POINT_MCAS	Method Blank	NONE	VOA	TO-15	VOA	CASR_SV	COLUMBIA ANALYTICAL SERVICES, SIMI VALLEY, CA		AIR	NONE	000	LB1	A	4	
3336	N6247008D1000	0097		CHERRY_POINT_MCAS	Method Blank	NONE	VOA	TO-15	VOA	CASR_SV	COLUMBIA ANALYTICAL SERVICES, SIMI VALLEY, CA		AIR	NONE	000	LB1	A	4	
3337	N6247008D1000	0097		CHERRY_POINT_MCAS	Method Blank	NONE	VOA	TO-15	VOA	CASR_SV	COLUMBIA ANALYTICAL SERVICES, SIMI VALLEY, CA		AIR	NONE	000	LB1	A	4	
3338	N6247008D1000	0097		CHERRY_POINT_MCAS	Method Blank	NONE	VOA	TO-15	VOA	CASR_SV	COLUMBIA ANALYTICAL SERVICES, SIMI VALLEY, CA		AIR	NONE	000	LB1	A	4	
3339	N6247008D1000	0097		CHERRY_POINT_MCAS	Method Blank	NONE	VOA	TO-15	VOA	CASR_SV	COLUMBIA ANALYTICAL SERVICES, SIMI VALLEY, CA		AIR	NONE	000	LB1	A	4	
3340	N6247008D1000	0097		CHERRY_POINT_MCAS	Method Blank	NONE	VOA	TO-15	VOA	CASR_SV	COLUMBIA ANALYTICAL SERVICES, SIMI VALLEY, CA		AIR	NONE	000	LB1	A	4	
3341	N6247008D1000	0097		CHERRY_POINT_MCAS	Method Blank	NONE	VOA	TO-15	VOA	CASR_SV	COLUMBIA ANALYTICAL SERVICES, SIMI VALLEY, CA		AIR	NONE	000	LB1	A	4	
3342	N6247008D1000	0097		CHERRY_POINT_MCAS	Method Blank	NONE	VOA	TO-15	VOA	CASR_SV	COLUMBIA ANALYTICAL SERVICES, SIMI VALLEY, CA		AIR	NONE	000	LB1	A	4	
3343	N6247008D1000	0097		CHERRY_POINT_MCAS	Method Blank	NONE	VOA	TO-15	VOA	CASR_SV	COLUMBIA ANALYTICAL SERVICES, SIMI VALLEY, CA		AIR	NONE	000	LB1	A	4	
3344	N6247008D1000	0097		CHERRY_POINT_MCAS	Method Blank	NONE	VOA	TO-15	VOA	CASR_SV	COLUMBIA ANALYTICAL SERVICES, SIMI VALLEY, CA		AIR	NONE	000	LB1	A	4	
3345	N6247008D1000	0097		CHERRY_POINT_MCAS	Method Blank	NONE	VOA	TO-15	VOA	CASR_SV	COLUMBIA ANALYTICAL SERVICES, SIMI VALLEY, CA		AIR	NONE	000	LB1	A	4	
3346	N6247008D1000	0097		CHERRY_POINT_MCAS	Method Blank	NONE	VOA	TO-15	VOA	CASR_SV	COLUMBIA ANALYTICAL SERVICES, SIMI VALLEY, CA		AIR	NONE	000	LB1	A	4	
3347	N6247008D1000	0097		CHERRY_POINT_MCAS	Method Blank	NONE	VOA	TO-15	VOA	CASR_SV	COLUMBIA ANALYTICAL SERVICES, SIMI VALLEY, CA		AIR	NONE	000	LB1	A	4	
3348	N6247008D1000	0097		CHERRY_POINT_MCAS	Method Blank	NONE	VOA	TO-15	VOA	CASR_SV	COLUMBIA ANALYTICAL SERVICES, SIMI VALLEY, CA		AIR	NONE	000	LB1	A	4	
3349	N6247008D1000	0097		CHERRY_POINT_MCAS	Method Blank	NONE	VOA	TO-15	VOA	CASR_SV	COLUMBIA ANALYTICAL SERVICES, SIMI VALLEY, CA		AIR	NONE	000	LB1	A	4	
3350	N6247008D1000	0097		CHERRY_POINT_MCAS	Method Blank	NONE	VOA	TO-15	VOA	CASR_SV	COLUMBIA ANALYTICAL SERVICES, SIMI VALLEY, CA		AIR	NONE	000	LB1	A	4	
3351	N6247008D1000	0097		CHERRY_POINT_MCAS	Method Blank	NONE	VOA	TO-15	VOA	CASR_SV	COLUMBIA ANALYTICAL SERVICES, SIMI VALLEY, CA		AIR	NONE	000	LB1	A	4	
3352	N6247008D1000	0097		CHERRY_POINT_MCAS	Method Blank	NONE	VOA	TO-15	VOA	CASR_SV	COLUMBIA ANALYTICAL SERVICES, SIMI VALLEY, CA		AIR	NONE	000	LB1	A	4	
3353	N6247008D1000	0097		CHERRY_POINT_MCAS	Method Blank	NONE	VOA	TO-15	VOA	CASR_SV	COLUMBIA ANALYTICAL SERVICES, SIMI VALLEY, CA		AIR	NONE	000	LB1	A	4	
3354	N6247008D1000	0097		CHERRY_POINT_MCAS	Method Blank	NONE	VOA	TO-15	VOA	CASR_SV	COLUMBIA ANALYTICAL SERVICES, SIMI VALLEY, CA		AIR	NONE	000	LB1	A	4	
3355	N6247008D1000	0097		CHERRY_POINT_MCAS	Method Blank	NONE	VOA	TO-15	VOA	CASR_SV	COLUMBIA ANALYTICAL SERVICES, SIMI VALLEY, CA		AIR	NONE	000	LB1	A	4	
3356	N6247008D1000	0097		CHERRY_POINT_MCAS	Method Blank	NONE	VOA	TO-15	VOA	CASR_SV	COLUMBIA ANALYTICAL SERVICES, SIMI VALLEY, CA		AIR	NONE	000	LB1	A	4	
3357	N6247008D1000	0097		CHERRY_POINT_MCAS	Method Blank	NONE	VOA	TO-15	VOA	CASR_SV	COLUMBIA ANALYTICAL SERVICES, SIMI VALLEY, CA		AIR	NONE	000	LB1	A	4	
3358	N6247008D1000	0097		CHERRY_POINT_MCAS	Method Blank	NONE	VOA	TO-15	VOA	CASR_SV	COLUMBIA ANALYTICAL SERVICES, SIMI VALLEY, CA		AIR	NONE	000	LB1	A	4	
3359	N6247008D1000	0097		CHERRY_POINT_MCAS	Method Blank	NONE	VOA	TO-15	VOA	CASR_SV	COLUMBIA ANALYTICAL SERVICES, SIMI VALLEY, CA		AIR	NONE	000	LB1	A	4	
3360	N6247008D1000	0097		CHERRY_POINT_MCAS	Method Blank	NONE	VOA	TO-15	VOA	CASR_SV	COLUMBIA ANALYTICAL SERVICES, SIMI VALLEY, CA		AIR	NONE	000	LB1	A	4	
3361	N6247008D1000	0097		CHERRY_POINT_MCAS	Method Blank	NONE	VOA	TO-15	VOA	CASR_SV	COLUMBIA ANALYTICAL SERVICES, SIMI VALLEY, CA		AIR	NONE	000	LB1	A	4	

	A	B	C	D	E	F	G	H	I	J	K	L	M	N	O	P	Q	R	S
1	CONTRACT_ID	DO_CTO_NUMBER	PHASE	INSTALLATION_ID	SAMPLE_NAME	CH2M_CODE	ANALYSIS_GROUP	ANALYTICAL_METHOD	PRC_CODE	LAB_CODE	LAB_NAME	LEACHATE_METHOD	SAMPLE_BASIS	EXTRACTION_METHOD	RESULT_TYPE	LAB_QC_TYPE	SAMPLE_MEDIUM	QC_LEVEL	DATETIME_COLLECTED
3362	N6247008D1000	0097		CHERRY_POINT_MCAS	Method Blank	NONE	VOA	TO-15	VOA	CASR_SV	COLUMBIA ANALYTICAL SERVICES, SIMI VALLEY, CA		AIR	NONE	000	LB1	A	4	
3363	N6247008D1000	0097		CHERRY_POINT_MCAS	Method Blank	NONE	VOA	TO-15	VOA	CASR_SV	COLUMBIA ANALYTICAL SERVICES, SIMI VALLEY, CA		AIR	NONE	000	LB1	A	4	
3364	N6247008D1000	0097		CHERRY_POINT_MCAS	Method Blank	NONE	VOA	TO-15	VOA	CASR_SV	COLUMBIA ANALYTICAL SERVICES, SIMI VALLEY, CA		AIR	NONE	000	LB1	A	4	
3365	N6247008D1000	0097		CHERRY_POINT_MCAS	Method Blank	NONE	VOA	TO-15	VOA	CASR_SV	COLUMBIA ANALYTICAL SERVICES, SIMI VALLEY, CA		AIR	NONE	000	LB1	A	4	
3366	N6247008D1000	0097		CHERRY_POINT_MCAS	Method Blank	NONE	VOA	TO-15	VOA	CASR_SV	COLUMBIA ANALYTICAL SERVICES, SIMI VALLEY, CA		AIR	NONE	000	LB1	A	4	
3367	N6247008D1000	0097		CHERRY_POINT_MCAS	Method Blank	NONE	VOA	TO-15	VOA	CASR_SV	COLUMBIA ANALYTICAL SERVICES, SIMI VALLEY, CA		AIR	NONE	000	LB1	A	4	
3368	N6247008D1000	0097		CHERRY_POINT_MCAS	Method Blank	NONE	VOA	TO-15	VOA	CASR_SV	COLUMBIA ANALYTICAL SERVICES, SIMI VALLEY, CA		AIR	NONE	000	LB1	A	4	
3369	N6247008D1000	0097		CHERRY_POINT_MCAS	Method Blank	NONE	VOA	TO-15	VOA	CASR_SV	COLUMBIA ANALYTICAL SERVICES, SIMI VALLEY, CA		AIR	NONE	000	LB1	A	4	
3370	N6247008D1000	0097		CHERRY_POINT_MCAS	Method Blank	NONE	VOA	TO-15	VOA	CASR_SV	COLUMBIA ANALYTICAL SERVICES, SIMI VALLEY, CA		AIR	NONE	000	LB1	A	4	
3371	N6247008D1000	0097		CHERRY_POINT_MCAS	Method Blank	NONE	VOA	TO-15	VOA	CASR_SV	COLUMBIA ANALYTICAL SERVICES, SIMI VALLEY, CA		AIR	NONE	000	LB1	A	4	
3372	N6247008D1000	0097		CHERRY_POINT_MCAS	Method Blank	NONE	VOA	TO-15	VOA	CASR_SV	COLUMBIA ANALYTICAL SERVICES, SIMI VALLEY, CA		AIR	NONE	000	LB1	A	4	
3373	N6247008D1000	0097		CHERRY_POINT_MCAS	Method Blank	NONE	VOA	TO-15	VOA	CASR_SV	COLUMBIA ANALYTICAL SERVICES, SIMI VALLEY, CA		AIR	NONE	000	LB1	A	4	
3374	N6247008D1000	0097		CHERRY_POINT_MCAS	Method Blank	NONE	VOA	TO-15	VOA	CASR_SV	COLUMBIA ANALYTICAL SERVICES, SIMI VALLEY, CA		AIR	NONE	000	LB1	A	4	
3375	N6247008D1000	0097		CHERRY_POINT_MCAS	Method Blank	NONE	VOA	TO-15	VOA	CASR_SV	COLUMBIA ANALYTICAL SERVICES, SIMI VALLEY, CA		AIR	NONE	000	LB1	A	4	
3376	N6247008D1000	0097		CHERRY_POINT_MCAS	Method Blank	NONE	VOA	TO-15	VOA	CASR_SV	COLUMBIA ANALYTICAL SERVICES, SIMI VALLEY, CA		AIR	NONE	000	LB1	A	4	
3377	N6247008D1000	0097		CHERRY_POINT_MCAS	Method Blank	NONE	VOA	TO-15	VOA	CASR_SV	COLUMBIA ANALYTICAL SERVICES, SIMI VALLEY, CA		AIR	NONE	000	LB1	A	4	
3378	N6247008D1000	0097		CHERRY_POINT_MCAS	Method Blank	NONE	VOA	TO-15	VOA	CASR_SV	COLUMBIA ANALYTICAL SERVICES, SIMI VALLEY, CA		AIR	NONE	000	LB1	A	4	
3379	N6247008D1000	0097		CHERRY_POINT_MCAS	Method Blank	NONE	VOA	TO-15	VOA	CASR_SV	COLUMBIA ANALYTICAL SERVICES, SIMI VALLEY, CA		AIR	NONE	000	LB1	A	4	
3380	N6247008D1000	0097		CHERRY_POINT_MCAS	Method Blank	NONE	VOA	TO-15	VOA	CASR_SV	COLUMBIA ANALYTICAL SERVICES, SIMI VALLEY, CA		AIR	NONE	000	LB1	A	4	
3381	N6247008D1000	0097		CHERRY_POINT_MCAS	Method Blank	NONE	VOA	TO-15	VOA	CASR_SV	COLUMBIA ANALYTICAL SERVICES, SIMI VALLEY, CA		AIR	NONE	000	LB1	A	4	
3382	N6247008D1000	0097		CHERRY_POINT_MCAS	Method Blank	NONE	VOA	TO-15	VOA	CASR_SV	COLUMBIA ANALYTICAL SERVICES, SIMI VALLEY, CA		AIR	NONE	000	LB1	A	4	
3383	N6247008D1000	0097		CHERRY_POINT_MCAS	Method Blank	NONE	VOA	TO-15	VOA	CASR_SV	COLUMBIA ANALYTICAL SERVICES, SIMI VALLEY, CA		AIR	NONE	000	LB1	A	4	
3384	N6247008D1000	0097		CHERRY_POINT_MCAS	Method Blank	NONE	VOA	TO-15	VOA	CASR_SV	COLUMBIA ANALYTICAL SERVICES, SIMI VALLEY, CA		AIR	NONE	000	LB1	A	4	
3385	N6247008D1000	0097		CHERRY_POINT_MCAS	Method Blank	NONE	VOA	TO-15	VOA	CASR_SV	COLUMBIA ANALYTICAL SERVICES, SIMI VALLEY, CA		AIR	NONE	000	LB1	A	4	
3386	N6247008D1000	0097		CHERRY_POINT_MCAS	Method Blank	NONE	VOA	TO-15	VOA	CASR_SV	COLUMBIA ANALYTICAL SERVICES, SIMI VALLEY, CA		AIR	NONE	000	LB1	A	4	
3387	N6247008D1000	0097		CHERRY_POINT_MCAS	Method Blank	NONE	VOA	TO-15	VOA	CASR_SV	COLUMBIA ANALYTICAL SERVICES, SIMI VALLEY, CA		AIR	NONE	000	LB1	A	4	
3388	N6247008D1000	0097		CHERRY_POINT_MCAS	Method Blank	NONE	VOA	TO-15	VOA	CASR_SV	COLUMBIA ANALYTICAL SERVICES, SIMI VALLEY, CA		AIR	NONE	000	LB1	A	4	
3389	N6247008D1000	0097		CHERRY_POINT_MCAS	Method Blank	NONE	VOA	TO-15	VOA	CASR_SV	COLUMBIA ANALYTICAL SERVICES, SIMI VALLEY, CA		AIR	NONE	000	LB1	A	4	
3390	N6247008D1000	0097		CHERRY_POINT_MCAS	Method Blank	NONE	VOA	TO-15	VOA	CASR_SV	COLUMBIA ANALYTICAL SERVICES, SIMI VALLEY, CA		AIR	NONE	000	LB1	A	4	
3391	N6247008D1000	0097		CHERRY_POINT_MCAS	Method Blank	NONE	VOA	TO-15	VOA	CASR_SV	COLUMBIA ANALYTICAL SERVICES, SIMI VALLEY, CA		AIR	NONE	000	LB1	A	4	
3392	N6247008D1000	0097		CHERRY_POINT_MCAS	Method Blank	NONE	VOA	TO-15	VOA	CASR_SV	COLUMBIA ANALYTICAL SERVICES, SIMI VALLEY, CA		AIR	NONE	000	LB1	A	4	
3393	N6247008D1000	0097		CHERRY_POINT_MCAS	Method Blank	NONE	VOA	TO-15	VOA	CASR_SV	COLUMBIA ANALYTICAL SERVICES, SIMI VALLEY, CA		AIR	NONE	000	LB1	A	4	
3394	N6247008D1000	0097		CHERRY_POINT_MCAS	Method Blank	NONE	VOA	TO-15	VOA	CASR_SV	COLUMBIA ANALYTICAL SERVICES, SIMI VALLEY, CA		AIR	NONE	000	LB1	A	4	
3395	N6247008D1000	0097		CHERRY_POINT_MCAS	Method Blank	NONE	VOA	TO-15	VOA	CASR_SV	COLUMBIA ANALYTICAL SERVICES, SIMI VALLEY, CA		AIR	NONE	000	LB1	A	4	
3396	N6247008D1000	0097		CHERRY_POINT_MCAS	Method Blank	NONE	VOA	TO-15	VOA	CASR_SV	COLUMBIA ANALYTICAL SERVICES, SIMI VALLEY, CA		AIR	NONE	000	LB1	A	4	
3397	N6247008D1000	0097		CHERRY_POINT_MCAS	Method Blank	NONE	VOA	TO-15	VOA	CASR_SV	COLUMBIA ANALYTICAL SERVICES, SIMI VALLEY, CA		AIR	NONE	000	LB1	A	4	
3398	N6247008D1000	0097		CHERRY_POINT_MCAS	Method Blank	NONE	VOA	TO-15	VOA	CASR_SV	COLUMBIA ANALYTICAL SERVICES, SIMI VALLEY, CA		AIR	NONE	000	LB1	A	4	
3399	N6247008D1000	0097		CHERRY_POINT_MCAS	Method Blank	NONE	VOA	TO-15	VOA	CASR_SV	COLUMBIA ANALYTICAL SERVICES, SIMI VALLEY, CA		AIR	NONE	000	LB1	A	4	
3400	N6247008D1000	0097		CHERRY_POINT_MCAS	Method Blank	NONE	VOA	TO-15	VOA	CASR_SV	COLUMBIA ANALYTICAL SERVICES, SIMI VALLEY, CA		AIR	NONE	000	LB1	A	4	
3401	N6247008D1000	0097		CHERRY_POINT_MCAS	Method Blank	NONE	VOA	TO-15	VOA	CASR_SV	COLUMBIA ANALYTICAL SERVICES, SIMI VALLEY, CA		AIR	NONE	000	LB1	A	4	
3402	N6247008D1000	0097		CHERRY_POINT_MCAS	Method Blank	NONE	VOA	TO-15	VOA	CASR_SV	COLUMBIA ANALYTICAL SERVICES, SIMI VALLEY, CA		AIR	NONE	000	LB1	A	4	
3403	N6247008D1000	0097		CHERRY_POINT_MCAS	Method Blank	NONE	VOA	TO-15	VOA	CASR_SV	COLUMBIA ANALYTICAL SERVICES, SIMI VALLEY, CA		AIR	NONE	000	LB1	A	4	
3404	N6247008D1000	0097		CHERRY_POINT_MCAS	Method Blank	NONE	VOA	TO-15	VOA	CASR_SV	COLUMBIA ANALYTICAL SERVICES, SIMI VALLEY, CA		AIR	NONE	000	LB1	A	4	
3405	N6247008D1000	0097		CHERRY_POINT_MCAS	Method Blank	NONE	VOA	TO-15	VOA	CASR_SV	COLUMBIA ANALYTICAL SERVICES, SIMI VALLEY, CA		AIR	NONE	000	LB1	A	4	
3406	N6247008D1000	0097		CHERRY_POINT_MCAS	Method Blank	NONE	VOA	TO-15	VOA	CASR_SV	COLUMBIA ANALYTICAL SERVICES, SIMI VALLEY, CA		AIR	NONE	000	LB1	A	4	
3407	N6247008D1000	0097		CHERRY_POINT_MCAS	Method Blank	NONE	VOA	TO-15	VOA	CASR_SV	COLUMBIA ANALYTICAL SERVICES, SIMI VALLEY, CA		AIR	NONE	000	LB1	A	4	
3408	N6247008D1000	0097		CHERRY_POINT_MCAS	Method Blank	NONE	VOA	TO-15	VOA	CASR_SV	COLUMBIA ANALYTICAL SERVICES, SIMI VALLEY, CA		AIR	NONE	000	LB1	A	4	
3409	N6247008D1000	0097		CHERRY_POINT_MCAS	Method Blank	NONE	VOA	TO-15	VOA	CASR_SV	COLUMBIA ANALYTICAL SERVICES, SIMI VALLEY, CA		AIR	NONE	000	LB1	A	4	
3410	N6247008D1000	0097		CHERRY_POINT_MCAS	Method Blank	NONE	VOA	TO-15	VOA	CASR_SV	COLUMBIA ANALYTICAL SERVICES, SIMI VALLEY, CA		AIR	NONE	000	LB1	A	4	
3411	N6247008D1000	0097		CHERRY_POINT_MCAS	Method Blank	NONE	VOA	TO-15	VOA	CASR_SV	COLUMBIA ANALYTICAL SERVICES, SIMI VALLEY, CA		AIR	NONE	000	LB1	A	4	
3412	N6247008D1000	0097		CHERRY_POINT_MCAS	Method Blank	NONE	VOA	TO-15	VOA	CASR_SV	COLUMBIA ANALYTICAL SERVICES, SIMI VALLEY, CA		AIR	NONE	000	LB1	A	4	
3413	N6247008D1000	0097		CHERRY_POINT_MCAS	Method Blank	NONE	VOA	TO-15	VOA	CASR_SV	COLUMBIA ANALYTICAL SERVICES, SIMI VALLEY, CA		AIR	NONE	000	LB1	A	4	
3414	N6247008D1000	0097		CHERRY_POINT_MCAS	Method Blank	NONE	VOA	TO-15	VOA	CASR_SV	COLUMBIA ANALYTICAL SERVICES, SIMI VALLEY, CA		AIR	NONE	000	LB1	A	4	
3415	N6247008D1000	0097		CHERRY_POINT_MCAS	Method Blank	NONE	VOA	TO-15	VOA	CASR_SV	COLUMBIA ANALYTICAL SERVICES, SIMI VALLEY, CA		AIR	NONE	000	LB1	A	4	
3416	N6247008D1000	0097		CHERRY_POINT_MCAS	Method Blank	NONE	VOA	TO-15	VOA	CASR_SV	COLUMBIA ANALYTICAL SERVICES, SIMI VALLEY, CA		AIR	NONE	000	LB1	A	4	
3417	N6247008D1000	0097		CHERRY_POINT_MCAS	Method Blank	NONE	VOA	TO-15	VOA	CASR_SV	COLUMBIA ANALYTICAL SERVICES, SIMI VALLEY, CA		AIR	NONE	000	LB1	A	4	
3418	N6247008D1000	0097		CHERRY_POINT_MCAS	Method Blank	NONE	VOA	TO-15	VOA	CASR_SV	COLUMBIA ANALYTICAL SERVICES, SIMI VALLEY, CA		AIR	NONE	000	LB1	A	4	
3419	N6247008D1000	0097		CHERRY_POINT_MCAS	Method Blank	NONE	VOA	TO-15	VOA	CASR_SV	COLUMBIA ANALYTICAL SERVICES, SIMI VALLEY, CA		AIR	NONE	000	LB1	A	4	
3420	N6247008D1000	0097		CHERRY_POINT_MCAS	Method Blank	NONE	VOA	TO-15	VOA	CASR_SV	COLUMBIA ANALYTICAL SERVICES, SIMI VALLEY, CA		AIR	NONE	000	LB1	A	4	
3421	N6247008D1000	0097		CHERRY_POINT_MCAS	Method Blank	NONE	VOA	TO-15	VOA	CASR_SV	COLUMBIA ANALYTICAL SERVICES, SIMI VALLEY, CA		AIR	NONE	000	LB1	A	4	
3422	N6247008D1000	0097		CHERRY_POINT_MCAS	Lab Control Sample	NONE	VOA	TO-15	VOA	CASR_SV	COLUMBIA ANALYTICAL SERVICES, SIMI VALLEY, CA		AIR	NONE	000	BS	A	4	
3423	N6247008D1000	0097		CHERRY_POINT_MCAS	Lab Control Sample	NONE	VOA	TO-15	VOA	CASR_SV	COLUMBIA ANALYTICAL SERVICES, SIMI VALLEY, CA		AIR	NONE	000	BS	A	4	
3424	N6247008D1000	0097		CHERRY_POINT_MCAS	Lab Control Sample	NONE	VOA	TO-15	VOA	CASR_SV	COLUMBIA ANALYTICAL SERVICES, SIMI VALLEY, CA		AIR	NONE	000	BS	A	4	
3425	N6247008D1000	0097		CHERRY_POINT_MCAS	Lab Control Sample	NONE	VOA	TO-15	VOA	CASR_SV	COLUMBIA ANALYTICAL SERVICES, SIMI VALLEY, CA		AIR	NONE	000	BS	A	4	
3426	N6247008D1000	0097		CHERRY_POINT_MCAS	Lab Control Sample	NONE	VOA	TO-15	VOA	CASR_SV	COLUMBIA ANALYTICAL SERVICES, SIMI VALLEY, CA		AIR	NONE	000	BS	A	4	
3427	N6247008D1000	0097		CHERRY_POINT_MCAS	Lab Control Sample	NONE	VOA	TO-15	VOA	CASR_SV	COLUMBIA ANALYTICAL SERVICES, SIMI VALLEY, CA		AIR	NONE	000	BS	A	4	
3428	N6247008D1000	0097		CHERRY_POINT_MCAS	Lab Control Sample	NONE	VOA	TO-15	VOA	CASR_SV	COLUMBIA ANALYTICAL SERVICES, SIMI VALLEY, CA		AIR	NONE	000	BS	A	4	
3429	N6247008D1000	0097		CHERRY_POINT_MCAS	Lab Control Sample	NONE	VOA	TO-15	VOA	CASR_SV	COLUMBIA ANALYTICAL SERVICES, SIMI VALLEY, CA		AIR	NONE	000	BS	A	4	
3430	N6247008D1000	0097		CHERRY_POINT_MCAS	Lab Control Sample	NONE	VOA	TO-15	VOA	CASR_SV	COLUMBIA ANALYTICAL SERVICES, SIMI VALLEY, CA		AIR	NONE	000	BS	A	4	
3431	N6247008D1000	0097		CHERRY_POINT_MCAS	Lab Control Sample	NONE	VOA	TO-15	VOA	CASR_SV	COLUMBIA ANALYTICAL SERVICES, SIMI VALLEY, CA		AIR	NONE	000	BS	A	4	
3432	N6247008D1000	0097		CHERRY_POINT_MCAS	Lab Control Sample	NONE	VOA	TO-15	VOA	CASR_SV	COLUMBIA ANALYTICAL SERVICES, SIMI VALLEY, CA		AIR	NONE	000	BS	A	4	
3433	N6247008D1000	0097		CHERRY_POINT_MCAS	Lab Control Sample	NONE	VOA	TO-15	VOA	CASR_SV	COLUMBIA ANALYTICAL SERVICES, SIMI VALLEY, CA		AIR	NONE	000	BS	A	4	
3434	N6247008D1000	0097		CHERRY_POINT_MCAS	Lab Control Sample	NONE	VOA	TO-15	VOA	CASR_SV	COLUMBIA ANALYTICAL SERVICES, SIMI VALLEY, CA		AIR	NONE	000	BS	A	4	
3435	N6247008D1000	0097		CHERRY_POINT_MCAS	Lab Control Sample	NONE	VOA	TO-15	VOA	CASR_SV	COLUMBIA ANALYTICAL SERVICES, SIMI VALLEY, CA		AIR	NONE	000	BS	A	4	
3436	N6247008D1000	0097		CHERRY_POINT_MCAS	Lab Control Sample	NONE	VOA	TO-15	VOA	CASR_SV	COLUMBIA ANALYTICAL SERVICES, SIMI VALLEY, CA		AIR	NONE	000	BS	A	4	
3437	N6247008D1000	0097		CHERRY_POINT_MCAS	Lab Control Sample	NONE	VOA	TO-15	VOA	CASR_SV	COLUMBIA ANALYTICAL SERVICES, SIMI VALLEY, CA		AIR	NONE	000	BS	A	4	
3438	N6247008D1000	0097		CHERRY_POINT_MCAS	Lab Control Sample	NONE	VOA	TO-15	VOA	CASR_SV	COLUMBIA ANALYTICAL SERVICES, SIMI VALLEY, CA		AIR	NONE	000	BS	A	4	
3439	N6247008D1000	0097		CHERRY_POINT_MCAS	Lab Control Sample	NONE	VOA	TO-15	VOA	CASR_SV	COLUMBIA ANALYTICAL SERVICES, SIMI VALLEY, CA		AIR	NONE	000	BS	A	4	
3440	N6247008D1000	0097		CHERRY_POINT_MCAS	Lab Control Sample	NONE	VOA	TO-15	VOA	CASR_SV	COLUMBIA ANALYTICAL SERVICES, SIMI VALLEY, CA		AIR	NONE	000	BS	A	4	
3441	N6247008D1000	0097		CHERRY_POINT_MCAS	Lab Control Sample	NONE	VOA	TO-15	VOA	CASR_SV	COLUMBIA ANALYTICAL SERVICES, SIMI VALLEY, CA		AIR	NONE	000	BS	A	4	
3442	N6247008D1000	0097		CHERRY_POINT_MCAS	Lab Control Sample	NONE	VOA	TO-15	VOA	CASR_SV	COLUMBIA ANALYTICAL SERVICES, SIMI VALLEY, CA		AIR	NONE	000	BS	A	4	
3443	N6247008D1000	0097		CHERRY_POINT_MCAS	Lab Control Sample	NONE	VOA	TO-15	VOA	CASR_SV	COLUMBIA ANALYTICAL SERVICES, SIMI VALLEY, CA		AIR	NONE	000	BS	A	4	
3444	N6247008D1000	0097		CHERRY_POINT_MCAS	Lab Control Sample	NONE	VOA	TO-15	VOA	CASR_SV	COLUMBIA ANALYTICAL SERVICES, SIMI VALLEY, CA		AIR	NONE	000	BS	A	4	
3445	N6247008D1000	0097		CHERRY_POINT_MCAS	Lab Control Sample	NONE	VOA	TO-15	VOA	CASR_SV	COLUMBIA ANALYTICAL SERVICES, SIMI VALLEY, CA		AIR	NONE	000	BS	A	4	
3446	N6247008D1000	0097		CHERRY_POINT_MCAS	Lab Control Sample	NONE	VOA	TO-15	VOA	CASR_SV	COLUMBIA ANALYTICAL SERVICES, SIMI VALLEY, CA		AIR	NONE	000	BS	A	4	
3447	N6247008D1000	0097		CHERRY_POINT_MCAS	Lab Control Sample	NONE	VOA	TO-15	VOA	CASR_SV	COLUMBIA ANALYTICAL SERVICES, SIMI VALLEY, CA		AIR	NONE	000	BS	A	4	
3448	N6247008D1000	0097		CHERRY_POINT_MCAS	Lab Control Sample	NONE	VOA	TO-15	VOA	CASR_SV	COLUMBIA ANALYTICAL SERVICES, SIMI VALLEY, CA		AIR	NONE	000	BS	A	4	
3449	N6247008D1000	0097		CHERRY_POINT_MCAS	Lab Control Sample	NONE	VOA	TO-15	VOA	CASR_SV	COLUMBIA ANALYTICAL SERVICES, SIMI VALLEY, CA		AIR	NONE	000	BS	A	4	
3450	N6247008D1000	0097		CHERRY_POINT_MCAS	Lab Control Sample	NONE	VOA	TO-15	VOA	CASR_SV	COLUMBIA ANALYTICAL SERVICES, SIMI VALLEY, CA		AIR	NONE	000	BS	A	4	
3451	N6247008D1000	0097		CHERRY_POINT_MCAS	Lab Control Sample	NONE	VOA	TO-15	VOA	CASR_SV	COLUMBIA ANALYTICAL SERVICES, SIMI VALLEY, CA		AIR	NONE	000	BS	A	4	
3452	N6247008D1000	0097		CHERRY_POINT_MCAS	Lab Control Sample	NONE	VOA	TO-15	VOA	CASR_SV	COLUMBIA ANALYTICAL SERVICES, SIMI VALLEY, CA		AIR	NONE	000	BS	A	4	
3453	N6247008D1000	0097		CHERRY_POINT_MCAS	Lab Control Sample	NONE	VOA	TO-15	VOA	CASR_SV	COLUMBIA ANALYTICAL SERVICES, SIMI VALLEY, CA		AIR	NONE	000	BS	A	4	
3454	N6247008D1000	0097		CHERRY_POINT_MCAS	Lab Control Sample	NONE	VOA	TO-15	VOA	CASR_SV	COLUMBIA ANALYTICAL SERVICES, SIMI VALLEY, CA		AIR	NONE	000	BS	A	4	
3455	N6247008D1000	0097		CHERRY_POINT_MCAS	Lab Control Sample	NONE	VOA	TO-15	VOA	CASR_SV	COLUMBIA ANALYTICAL SERVICES, SIMI VALLEY, CA		AIR	NONE	000	BS	A	4	
3456	N6247008D1000	0097		CHERRY_POINT_MCAS	Lab Control Sample	NONE	VOA	TO-15	VOA	CASR_SV	COLUMBIA ANALYTICAL SERVICES, SIMI VALLEY, CA		AIR	NONE	000	BS	A	4	
3457	N6247008D1000	0097		CHERRY_POINT_MCAS	Lab Control Sample	NONE	VOA	TO-15	VOA	CASR_SV	COLUMBIA ANALYTICAL SERVICES, SIMI VALLEY, CA		AIR	NONE	000	BS	A	4	
3458	N6247008D1000	0097		CHERRY_POINT_MCAS	Lab Control Sample	NONE	VOA	TO-15	VOA	CASR_SV	COLUMBIA ANALYTICAL SERVICES, SIMI VALLEY, CA		AIR	NONE	000	BS	A	4	
3459	N6247008D1000	0097		CHERRY_POINT_MCAS	Lab Control Sample	NONE	VOA	TO-15	VOA	CASR_SV	COLUMBIA ANALYTICAL SERVICES, SIMI VALLEY, CA		AIR	NONE	000	BS	A	4	
3460	N6247008D1000	0097		CHERRY_POINT_MCAS	Lab Control Sample	NONE	VOA	TO-15	VOA	CASR_SV	COLUMBIA ANALYTICAL SERVICES, SIMI VALLEY, CA		AIR	NONE	000	BS	A	4	
3461	N6247008D1000	0097		CHERRY_POINT_MCAS	Lab Control Sample	NONE	VOA	TO-15	VOA	CASR_SV	COLUMBIA ANALYTICAL SERVICES, SIMI VALLEY, CA		AIR	NONE	000	BS	A	4	
3462	N6247008D1000	0097		CHERRY_POINT_MCAS	Lab Control Sample	NONE	VOA	TO-15	VOA	CASR_SV	COLUMBIA ANALYTICAL SERVICES, SIMI VALLEY, CA		AIR	NONE	000	BS	A	4	
3463	N6247008D1000	0097		CHERRY_POINT_MCAS	Lab Control Sample	NONE	VOA	TO-15	VOA	CASR_SV	COLUMBIA ANALYTICAL SERVICES, SIMI VALLEY, CA		AIR	NONE	000	BS	A	4	
3464	N6247008D1000	0097		CHERRY_POINT_MCAS	Lab Control Sample	NONE	VOA	TO-15	VOA	CASR_SV	COLUMBIA ANALYTICAL SERVICES, SIMI VALLEY, CA		AIR	NONE	000	BS	A	4	
3465	N6247008D1000	0097		CHERRY_POINT_MCAS	Lab Control Sample	NONE	VOA	TO-15	VOA	CASR_SV	COLUMBIA ANALYTICAL SERVICES, SIMI VALLEY, CA		AIR	NONE	000	BS	A	4	
3466	N6247008D1000	0097		CHERRY_POINT_MCAS	Lab Control Sample	NONE	VOA	TO-15	VOA	CASR_SV	COLUMBIA ANALYTICAL SERVICES, SIMI VALLEY, CA		AIR	NONE	000	BS	A	4	
3467	N6247008D1000	0097		CHERRY_POINT_MCAS	Lab Control Sample	NONE	VOA	TO-15	VOA	CASR_SV	COLUMBIA ANALYTICAL SERVICES, SIMI VALLEY, CA		AIR	NONE	000	BS	A	4	
3468	N6247008D1000	0097		CHERRY_POINT_MCAS	Lab Control Sample	NONE	VOA	TO-15	VOA	CASR_SV	COLUMBIA ANALYTICAL SERVICES, SIMI VALLEY, CA		AIR	NONE	000	BS	A	4	
3469	N6247008D1000	0097		CHERRY_POINT_MCAS	Lab Control Sample	NONE	VOA	TO-15	VOA	CASR_SV	COLUMBIA ANALYTICAL SERVICES, SIMI VALLEY, CA		AIR	NONE	000	BS	A	4	
3470	N6247008D1000	0097		CHERRY_POINT_MCAS	Lab Control Sample	NONE	VOA	TO-15	VOA	CASR_SV	COLUMBIA ANALYTICAL SERVICES, SIMI VALLEY, CA		AIR	NONE	000	BS	A	4	
3471	N6247008D1000	0097		CHERRY_POINT_MCAS	Lab Control Sample	NONE	VOA	TO-15	VOA	CASR_SV	COLUMBIA ANALYTICAL SERVICES, SIMI VALLEY, CA		AIR	NONE	000	BS	A	4	
3472	N6247008D1000	0097		CHERRY_POINT_MCAS	Lab Control Sample	NONE	VOA	TO-15	VOA	CASR_SV	COLUMBIA ANALYTICAL SERVICES, SIMI VALLEY, CA		AIR	NONE	000	BS	A	4	
3473	N6247008D1000	0097		CHERRY_POINT_MCAS	Lab Control Sample	NONE	VOA	TO-15	VOA	CASR_SV	COLUMBIA ANALYTICAL SERVICES, SIMI VALLEY, CA		AIR	NONE	000	BS	A	4	

	A	B	C	D	E	F	G	H	I	J	K	L	M	N	O	P	Q	R	S
1	CONTRACT_ID	DO_CTO_NUMBER	PHASE	INSTALLATION_ID	SAMPLE_NAME	CH2M_CODE	ANALYSIS_GROUP	ANALYTICAL_METHOD	PRC_CODE	LAB_CODE	LAB_NAME	LEACHATE_METHOD	SAMPLE_BASIS	EXTRACTION_METHOD	RESULT_TYPE	LAB_QC_TYPE	SAMPLE_MEDIUM	QC_LEVEL	DATETIME_COLLECTED
3474	N6247008D1000	0097		CHERRY_POINT_MCAS	Lab Control Sample	NONE	VOA	TO-15	VOA	CASR_SV	COLUMBIA ANALYTICAL SERVICES, SIMI VALLEY, CA		AIR	NONE	000	BS	A	4	
3475	N6247008D1000	0097		CHERRY_POINT_MCAS	Lab Control Sample	NONE	VOA	TO-15	VOA	CASR_SV	COLUMBIA ANALYTICAL SERVICES, SIMI VALLEY, CA		AIR	NONE	000	BS	A	4	
3476	N6247008D1000	0097		CHERRY_POINT_MCAS	Lab Control Sample	NONE	VOA	TO-15	VOA	CASR_SV	COLUMBIA ANALYTICAL SERVICES, SIMI VALLEY, CA		AIR	NONE	000	BS	A	4	
3477	N6247008D1000	0097		CHERRY_POINT_MCAS	Lab Control Sample	NONE	VOA	TO-15	VOA	CASR_SV	COLUMBIA ANALYTICAL SERVICES, SIMI VALLEY, CA		AIR	NONE	000	BS	A	4	
3478	N6247008D1000	0097		CHERRY_POINT_MCAS	Lab Control Sample	NONE	VOA	TO-15	VOA	CASR_SV	COLUMBIA ANALYTICAL SERVICES, SIMI VALLEY, CA		AIR	NONE	000	BS	A	4	
3479	N6247008D1000	0097		CHERRY_POINT_MCAS	Lab Control Sample	NONE	VOA	TO-15	VOA	CASR_SV	COLUMBIA ANALYTICAL SERVICES, SIMI VALLEY, CA		AIR	NONE	000	BS	A	4	
3480	N6247008D1000	0097		CHERRY_POINT_MCAS	Lab Control Sample	NONE	VOA	TO-15	VOA	CASR_SV	COLUMBIA ANALYTICAL SERVICES, SIMI VALLEY, CA		AIR	NONE	000	BS	A	4	
3481	N6247008D1000	0097		CHERRY_POINT_MCAS	Lab Control Sample	NONE	VOA	TO-15	VOA	CASR_SV	COLUMBIA ANALYTICAL SERVICES, SIMI VALLEY, CA		AIR	NONE	000	BS	A	4	
3482	N6247008D1000	0097		CHERRY_POINT_MCAS	Lab Control Sample	NONE	VOA	TO-15	VOA	CASR_SV	COLUMBIA ANALYTICAL SERVICES, SIMI VALLEY, CA		AIR	NONE	000	BS	A	4	
3483	N6247008D1000	0097		CHERRY_POINT_MCAS	Lab Control Sample	NONE	VOA	TO-15	VOA	CASR_SV	COLUMBIA ANALYTICAL SERVICES, SIMI VALLEY, CA		AIR	NONE	000	BS	A	4	
3484	N6247008D1000	0097		CHERRY_POINT_MCAS	Lab Control Sample	NONE	VOA	TO-15	VOA	CASR_SV	COLUMBIA ANALYTICAL SERVICES, SIMI VALLEY, CA		AIR	NONE	000	BS	A	4	
3485	N6247008D1000	0097		CHERRY_POINT_MCAS	Lab Control Sample	NONE	VOA	TO-15	VOA	CASR_SV	COLUMBIA ANALYTICAL SERVICES, SIMI VALLEY, CA		AIR	NONE	000	BS	A	4	
3486	N6247008D1000	0097		CHERRY_POINT_MCAS	Lab Control Sample	NONE	VOA	TO-15	VOA	CASR_SV	COLUMBIA ANALYTICAL SERVICES, SIMI VALLEY, CA		AIR	NONE	000	BS	A	4	
3487	N6247008D1000	0097		CHERRY_POINT_MCAS	Lab Control Sample	NONE	VOA	TO-15	VOA	CASR_SV	COLUMBIA ANALYTICAL SERVICES, SIMI VALLEY, CA		AIR	NONE	000	BS	A	4	
3488	N6247008D1000	0097		CHERRY_POINT_MCAS	Lab Control Sample	NONE	VOA	TO-15	VOA	CASR_SV	COLUMBIA ANALYTICAL SERVICES, SIMI VALLEY, CA		AIR	NONE	000	BS	A	4	
3489	N6247008D1000	0097		CHERRY_POINT_MCAS	Lab Control Sample	NONE	VOA	TO-15	VOA	CASR_SV	COLUMBIA ANALYTICAL SERVICES, SIMI VALLEY, CA		AIR	NONE	000	BS	A	4	
3490	N6247008D1000	0097		CHERRY_POINT_MCAS	Lab Control Sample	NONE	VOA	TO-15	VOA	CASR_SV	COLUMBIA ANALYTICAL SERVICES, SIMI VALLEY, CA		AIR	NONE	000	BS	A	4	
3491	N6247008D1000	0097		CHERRY_POINT_MCAS	Lab Control Sample	NONE	VOA	TO-15	VOA	CASR_SV	COLUMBIA ANALYTICAL SERVICES, SIMI VALLEY, CA		AIR	NONE	000	BS	A	4	
3492	N6247008D1000	0097		CHERRY_POINT_MCAS	Lab Control Sample	NONE	VOA	TO-15	VOA	CASR_SV	COLUMBIA ANALYTICAL SERVICES, SIMI VALLEY, CA		AIR	NONE	000	BS	A	4	
3493	N6247008D1000	0097		CHERRY_POINT_MCAS	Lab Control Sample	NONE	VOA	TO-15	VOA	CASR_SV	COLUMBIA ANALYTICAL SERVICES, SIMI VALLEY, CA		AIR	NONE	000	BS	A	4	
3494	N6247008D1000	0097		CHERRY_POINT_MCAS	Lab Control Sample	NONE	VOA	TO-15	VOA	CASR_SV	COLUMBIA ANALYTICAL SERVICES, SIMI VALLEY, CA		AIR	NONE	000	BS	A	4	
3495	N6247008D1000	0097		CHERRY_POINT_MCAS	Lab Control Sample	NONE	VOA	TO-15	VOA	CASR_SV	COLUMBIA ANALYTICAL SERVICES, SIMI VALLEY, CA		AIR	NONE	000	BS	A	4	
3496	N6247008D1000	0097		CHERRY_POINT_MCAS	Lab Control Sample	NONE	VOA	TO-15	VOA	CASR_SV	COLUMBIA ANALYTICAL SERVICES, SIMI VALLEY, CA		AIR	NONE	000	BS	A	4	
3497	N6247008D1000	0097		CHERRY_POINT_MCAS	Lab Control Sample	NONE	VOA	TO-15	VOA	CASR_SV	COLUMBIA ANALYTICAL SERVICES, SIMI VALLEY, CA		AIR	NONE	000	BS	A	4	
3498	N6247008D1000	0097		CHERRY_POINT_MCAS	Lab Control Sample	NONE	VOA	TO-15	VOA	CASR_SV	COLUMBIA ANALYTICAL SERVICES, SIMI VALLEY, CA		AIR	NONE	000	BS	A	4	
3499	N6247008D1000	0097		CHERRY_POINT_MCAS	Lab Control Sample	NONE	VOA	TO-15	VOA	CASR_SV	COLUMBIA ANALYTICAL SERVICES, SIMI VALLEY, CA		AIR	NONE	000	BS	A	4	
3500	N6247008D1000	0097		CHERRY_POINT_MCAS	Method Blank	NONE	VOA	TO-15	VOA	CASR_SV	COLUMBIA ANALYTICAL SERVICES, SIMI VALLEY, CA		AIR	NONE	000	LB1	A	4	
3501	N6247008D1000	0097		CHERRY_POINT_MCAS	Method Blank	NONE	VOA	TO-15	VOA	CASR_SV	COLUMBIA ANALYTICAL SERVICES, SIMI VALLEY, CA		AIR	NONE	000	LB1	A	4	
3502	N6247008D1000	0097		CHERRY_POINT_MCAS	Method Blank	NONE	VOA	TO-15	VOA	CASR_SV	COLUMBIA ANALYTICAL SERVICES, SIMI VALLEY, CA		AIR	NONE	000	LB1	A	4	
3503	N6247008D1000	0097		CHERRY_POINT_MCAS	Method Blank	NONE	VOA	TO-15	VOA	CASR_SV	COLUMBIA ANALYTICAL SERVICES, SIMI VALLEY, CA		AIR	NONE	000	LB1	A	4	
3504	N6247008D1000	0097		CHERRY_POINT_MCAS	Method Blank	NONE	VOA	TO-15	VOA	CASR_SV	COLUMBIA ANALYTICAL SERVICES, SIMI VALLEY, CA		AIR	NONE	000	LB1	A	4	
3505	N6247008D1000	0097		CHERRY_POINT_MCAS	Method Blank	NONE	VOA	TO-15	VOA	CASR_SV	COLUMBIA ANALYTICAL SERVICES, SIMI VALLEY, CA		AIR	NONE	000	LB1	A	4	
3506	N6247008D1000	0097		CHERRY_POINT_MCAS	Method Blank	NONE	VOA	TO-15	VOA	CASR_SV	COLUMBIA ANALYTICAL SERVICES, SIMI VALLEY, CA		AIR	NONE	000	LB1	A	4	
3507	N6247008D1000	0097		CHERRY_POINT_MCAS	Method Blank	NONE	VOA	TO-15	VOA	CASR_SV	COLUMBIA ANALYTICAL SERVICES, SIMI VALLEY, CA		AIR	NONE	000	LB1	A	4	
3508	N6247008D1000	0097		CHERRY_POINT_MCAS	Method Blank	NONE	VOA	TO-15	VOA	CASR_SV	COLUMBIA ANALYTICAL SERVICES, SIMI VALLEY, CA		AIR	NONE	000	LB1	A	4	
3509	N6247008D1000	0097		CHERRY_POINT_MCAS	Method Blank	NONE	VOA	TO-15	VOA	CASR_SV	COLUMBIA ANALYTICAL SERVICES, SIMI VALLEY, CA		AIR	NONE	000	LB1	A	4	
3510	N6247008D1000	0097		CHERRY_POINT_MCAS	Method Blank	NONE	VOA	TO-15	VOA	CASR_SV	COLUMBIA ANALYTICAL SERVICES, SIMI VALLEY, CA		AIR	NONE	000	LB1	A	4	
3511	N6247008D1000	0097		CHERRY_POINT_MCAS	Method Blank	NONE	VOA	TO-15	VOA	CASR_SV	COLUMBIA ANALYTICAL SERVICES, SIMI VALLEY, CA		AIR	NONE	000	LB1	A	4	
3512	N6247008D1000	0097		CHERRY_POINT_MCAS	Method Blank	NONE	VOA	TO-15	VOA	CASR_SV	COLUMBIA ANALYTICAL SERVICES, SIMI VALLEY, CA		AIR	NONE	000	LB1	A	4	
3513	N6247008D1000	0097		CHERRY_POINT_MCAS	Method Blank	NONE	VOA	TO-15	VOA	CASR_SV	COLUMBIA ANALYTICAL SERVICES, SIMI VALLEY, CA		AIR	NONE	000	LB1	A	4	
3514	N6247008D1000	0097		CHERRY_POINT_MCAS	Method Blank	NONE	VOA	TO-15	VOA	CASR_SV	COLUMBIA ANALYTICAL SERVICES, SIMI VALLEY, CA		AIR	NONE	000	LB1	A	4	
3515	N6247008D1000	0097		CHERRY_POINT_MCAS	Method Blank	NONE	VOA	TO-15	VOA	CASR_SV	COLUMBIA ANALYTICAL SERVICES, SIMI VALLEY, CA		AIR	NONE	000	LB1	A	4	
3516	N6247008D1000	0097		CHERRY_POINT_MCAS	Method Blank	NONE	VOA	TO-15	VOA	CASR_SV	COLUMBIA ANALYTICAL SERVICES, SIMI VALLEY, CA		AIR	NONE	000	LB1	A	4	
3517	N6247008D1000	0097		CHERRY_POINT_MCAS	Method Blank	NONE	VOA	TO-15	VOA	CASR_SV	COLUMBIA ANALYTICAL SERVICES, SIMI VALLEY, CA		AIR	NONE	000	LB1	A	4	
3518	N6247008D1000	0097		CHERRY_POINT_MCAS	Method Blank	NONE	VOA	TO-15	VOA	CASR_SV	COLUMBIA ANALYTICAL SERVICES, SIMI VALLEY, CA		AIR	NONE	000	LB1	A	4	
3519	N6247008D1000	0097		CHERRY_POINT_MCAS	Method Blank	NONE	VOA	TO-15	VOA	CASR_SV	COLUMBIA ANALYTICAL SERVICES, SIMI VALLEY, CA		AIR	NONE	000	LB1	A	4	
3520	N6247008D1000	0097		CHERRY_POINT_MCAS	Method Blank	NONE	VOA	TO-15	VOA	CASR_SV	COLUMBIA ANALYTICAL SERVICES, SIMI VALLEY, CA		AIR	NONE	000	LB1	A	4	
3521	N6247008D1000	0097		CHERRY_POINT_MCAS	Method Blank	NONE	VOA	TO-15	VOA	CASR_SV	COLUMBIA ANALYTICAL SERVICES, SIMI VALLEY, CA		AIR	NONE	000	LB1	A	4	
3522	N6247008D1000	0097		CHERRY_POINT_MCAS	Method Blank	NONE	VOA	TO-15	VOA	CASR_SV	COLUMBIA ANALYTICAL SERVICES, SIMI VALLEY, CA		AIR	NONE	000	LB1	A	4	
3523	N6247008D1000	0097		CHERRY_POINT_MCAS	Method Blank	NONE	VOA	TO-15	VOA	CASR_SV	COLUMBIA ANALYTICAL SERVICES, SIMI VALLEY, CA		AIR	NONE	000	LB1	A	4	
3524	N6247008D1000	0097		CHERRY_POINT_MCAS	Method Blank	NONE	VOA	TO-15	VOA	CASR_SV	COLUMBIA ANALYTICAL SERVICES, SIMI VALLEY, CA		AIR	NONE	000	LB1	A	4	
3525	N6247008D1000	0097		CHERRY_POINT_MCAS	Method Blank	NONE	VOA	TO-15	VOA	CASR_SV	COLUMBIA ANALYTICAL SERVICES, SIMI VALLEY, CA		AIR	NONE	000	LB1	A	4	
3526	N6247008D1000	0097		CHERRY_POINT_MCAS	Method Blank	NONE	VOA	TO-15	VOA	CASR_SV	COLUMBIA ANALYTICAL SERVICES, SIMI VALLEY, CA		AIR	NONE	000	LB1	A	4	
3527	N6247008D1000	0097		CHERRY_POINT_MCAS	Method Blank	NONE	VOA	TO-15	VOA	CASR_SV	COLUMBIA ANALYTICAL SERVICES, SIMI VALLEY, CA		AIR	NONE	000	LB1	A	4	
3528	N6247008D1000	0097		CHERRY_POINT_MCAS	Method Blank	NONE	VOA	TO-15	VOA	CASR_SV	COLUMBIA ANALYTICAL SERVICES, SIMI VALLEY, CA		AIR	NONE	000	LB1	A	4	
3529	N6247008D1000	0097		CHERRY_POINT_MCAS	Method Blank	NONE	VOA	TO-15	VOA	CASR_SV	COLUMBIA ANALYTICAL SERVICES, SIMI VALLEY, CA		AIR	NONE	000	LB1	A	4	
3530	N6247008D1000	0097		CHERRY_POINT_MCAS	Method Blank	NONE	VOA	TO-15	VOA	CASR_SV	COLUMBIA ANALYTICAL SERVICES, SIMI VALLEY, CA		AIR	NONE	000	LB1	A	4	
3531	N6247008D1000	0097		CHERRY_POINT_MCAS	Method Blank	NONE	VOA	TO-15	VOA	CASR_SV	COLUMBIA ANALYTICAL SERVICES, SIMI VALLEY, CA		AIR	NONE	000	LB1	A	4	
3532	N6247008D1000	0097		CHERRY_POINT_MCAS	Method Blank	NONE	VOA	TO-15	VOA	CASR_SV	COLUMBIA ANALYTICAL SERVICES, SIMI VALLEY, CA		AIR	NONE	000	LB1	A	4	
3533	N6247008D1000	0097		CHERRY_POINT_MCAS	Method Blank	NONE	VOA	TO-15	VOA	CASR_SV	COLUMBIA ANALYTICAL SERVICES, SIMI VALLEY, CA		AIR	NONE	000	LB1	A	4	
3534	N6247008D1000	0097		CHERRY_POINT_MCAS	Method Blank	NONE	VOA	TO-15	VOA	CASR_SV	COLUMBIA ANALYTICAL SERVICES, SIMI VALLEY, CA		AIR	NONE	000	LB1	A	4	
3535	N6247008D1000	0097		CHERRY_POINT_MCAS	Method Blank	NONE	VOA	TO-15	VOA	CASR_SV	COLUMBIA ANALYTICAL SERVICES, SIMI VALLEY, CA		AIR	NONE	000	LB1	A	4	
3536	N6247008D1000	0097		CHERRY_POINT_MCAS	Method Blank	NONE	VOA	TO-15	VOA	CASR_SV	COLUMBIA ANALYTICAL SERVICES, SIMI VALLEY, CA		AIR	NONE	000	LB1	A	4	
3537	N6247008D1000	0097		CHERRY_POINT_MCAS	Method Blank	NONE	VOA	TO-15	VOA	CASR_SV	COLUMBIA ANALYTICAL SERVICES, SIMI VALLEY, CA		AIR	NONE	000	LB1	A	4	
3538	N6247008D1000	0097		CHERRY_POINT_MCAS	Method Blank	NONE	VOA	TO-15	VOA	CASR_SV	COLUMBIA ANALYTICAL SERVICES, SIMI VALLEY, CA		AIR	NONE	000	LB1	A	4	
3539	N6247008D1000	0097		CHERRY_POINT_MCAS	Method Blank	NONE	VOA	TO-15	VOA	CASR_SV	COLUMBIA ANALYTICAL SERVICES, SIMI VALLEY, CA		AIR	NONE	000	LB1	A	4	
3540	N6247008D1000	0097		CHERRY_POINT_MCAS	Method Blank	NONE	VOA	TO-15	VOA	CASR_SV	COLUMBIA ANALYTICAL SERVICES, SIMI VALLEY, CA		AIR	NONE	000	LB1	A	4	
3541	N6247008D1000	0097		CHERRY_POINT_MCAS	Method Blank	NONE	VOA	TO-15	VOA	CASR_SV	COLUMBIA ANALYTICAL SERVICES, SIMI VALLEY, CA		AIR	NONE	000	LB1	A	4	
3542	N6247008D1000	0097		CHERRY_POINT_MCAS	Method Blank	NONE	VOA	TO-15	VOA	CASR_SV	COLUMBIA ANALYTICAL SERVICES, SIMI VALLEY, CA		AIR	NONE	000	LB1	A	4	
3543	N6247008D1000	0097		CHERRY_POINT_MCAS	Method Blank	NONE	VOA	TO-15	VOA	CASR_SV	COLUMBIA ANALYTICAL SERVICES, SIMI VALLEY, CA		AIR	NONE	000	LB1	A	4	
3544	N6247008D1000	0097		CHERRY_POINT_MCAS	Method Blank	NONE	VOA	TO-15	VOA	CASR_SV	COLUMBIA ANALYTICAL SERVICES, SIMI VALLEY, CA		AIR	NONE	000	LB1	A	4	
3545	N6247008D1000	0097		CHERRY_POINT_MCAS	Method Blank	NONE	VOA	TO-15	VOA	CASR_SV	COLUMBIA ANALYTICAL SERVICES, SIMI VALLEY, CA		AIR	NONE	000	LB1	A	4	
3546	N6247008D1000	0097		CHERRY_POINT_MCAS	Method Blank	NONE	VOA	TO-15	VOA	CASR_SV	COLUMBIA ANALYTICAL SERVICES, SIMI VALLEY, CA		AIR	NONE	000	LB1	A	4	
3547	N6247008D1000	0097		CHERRY_POINT_MCAS	Method Blank	NONE	VOA	TO-15	VOA	CASR_SV	COLUMBIA ANALYTICAL SERVICES, SIMI VALLEY, CA		AIR	NONE	000	LB1	A	4	
3548	N6247008D1000	0097		CHERRY_POINT_MCAS	Method Blank	NONE	VOA	TO-15	VOA	CASR_SV	COLUMBIA ANALYTICAL SERVICES, SIMI VALLEY, CA		AIR	NONE	000	LB1	A	4	
3549	N6247008D1000	0097		CHERRY_POINT_MCAS	Method Blank	NONE	VOA	TO-15	VOA	CASR_SV	COLUMBIA ANALYTICAL SERVICES, SIMI VALLEY, CA		AIR	NONE	000	LB1	A	4	
3550	N6247008D1000	0097		CHERRY_POINT_MCAS	Method Blank	NONE	VOA	TO-15	VOA	CASR_SV	COLUMBIA ANALYTICAL SERVICES, SIMI VALLEY, CA		AIR	NONE	000	LB1	A	4	
3551	N6247008D1000	0097		CHERRY_POINT_MCAS	Method Blank	NONE	VOA	TO-15	VOA	CASR_SV	COLUMBIA ANALYTICAL SERVICES, SIMI VALLEY, CA		AIR	NONE	000	LB1	A	4	
3552	N6247008D1000	0097		CHERRY_POINT_MCAS	Method Blank	NONE	VOA	TO-15	VOA	CASR_SV	COLUMBIA ANALYTICAL SERVICES, SIMI VALLEY, CA		AIR	NONE	000	LB1	A	4	
3553	N6247008D1000	0097		CHERRY_POINT_MCAS	Method Blank	NONE	VOA	TO-15	VOA	CASR_SV	COLUMBIA ANALYTICAL SERVICES, SIMI VALLEY, CA		AIR	NONE	000	LB1	A	4	
3554	N6247008D1000	0097		CHERRY_POINT_MCAS	Method Blank	NONE	VOA	TO-15	VOA	CASR_SV	COLUMBIA ANALYTICAL SERVICES, SIMI VALLEY, CA		AIR	NONE	000	LB1	A	4	
3555	N6247008D1000	0097		CHERRY_POINT_MCAS	Method Blank	NONE	VOA	TO-15	VOA	CASR_SV	COLUMBIA ANALYTICAL SERVICES, SIMI VALLEY, CA		AIR	NONE	000	LB1	A	4	
3556	N6247008D1000	0097		CHERRY_POINT_MCAS	Method Blank	NONE	VOA	TO-15	VOA	CASR_SV	COLUMBIA ANALYTICAL SERVICES, SIMI VALLEY, CA		AIR	NONE	000	LB1	A	4	
3557	N6247008D1000	0097		CHERRY_POINT_MCAS	Method Blank	NONE	VOA	TO-15	VOA	CASR_SV	COLUMBIA ANALYTICAL SERVICES, SIMI VALLEY, CA		AIR	NONE	000	LB1	A	4	
3558	N6247008D1000	0097		CHERRY_POINT_MCAS	Method Blank	NONE	VOA	TO-15	VOA	CASR_SV	COLUMBIA ANALYTICAL SERVICES, SIMI VALLEY, CA		AIR	NONE	000	LB1	A	4	
3559	N6247008D1000	0097		CHERRY_POINT_MCAS	Method Blank	NONE	VOA	TO-15	VOA	CASR_SV	COLUMBIA ANALYTICAL SERVICES, SIMI VALLEY, CA		AIR	NONE	000	LB1	A	4	
3560	N6247008D1000	0097		CHERRY_POINT_MCAS	Method Blank	NONE	VOA	TO-15	VOA	CASR_SV	COLUMBIA ANALYTICAL SERVICES, SIMI VALLEY, CA		AIR	NONE	000	LB1	A	4	
3561	N6247008D1000	0097		CHERRY_POINT_MCAS	Method Blank	NONE	VOA	TO-15	VOA	CASR_SV	COLUMBIA ANALYTICAL SERVICES, SIMI VALLEY, CA		AIR	NONE	000	LB1	A	4	
3562	N6247008D1000	0097		CHERRY_POINT_MCAS	Method Blank	NONE	VOA	TO-15	VOA	CASR_SV	COLUMBIA ANALYTICAL SERVICES, SIMI VALLEY, CA		AIR	NONE	000	LB1	A	4	
3563	N6247008D1000	0097		CHERRY_POINT_MCAS	Method Blank	NONE	VOA	TO-15	VOA	CASR_SV	COLUMBIA ANALYTICAL SERVICES, SIMI VALLEY, CA		AIR	NONE	000	LB1	A	4	
3564	N6247008D1000	0097		CHERRY_POINT_MCAS	Method Blank	NONE	VOA	TO-15	VOA	CASR_SV	COLUMBIA ANALYTICAL SERVICES, SIMI VALLEY, CA		AIR	NONE	000	LB1	A	4	
3565	N6247008D1000	0097		CHERRY_POINT_MCAS	Method Blank	NONE	VOA	TO-15	VOA	CASR_SV	COLUMBIA ANALYTICAL SERVICES, SIMI VALLEY, CA		AIR	NONE	000	LB1	A	4	
3566	N6247008D1000	0097		CHERRY_POINT_MCAS	Method Blank	NONE	VOA	TO-15	VOA	CASR_SV	COLUMBIA ANALYTICAL SERVICES, SIMI VALLEY, CA		AIR	NONE	000	LB1	A	4	
3567	N6247008D1000	0097		CHERRY_POINT_MCAS	Method Blank	NONE	VOA	TO-15	VOA	CASR_SV	COLUMBIA ANALYTICAL SERVICES, SIMI VALLEY, CA		AIR	NONE	000	LB1	A	4	
3568	N6247008D1000	0097		CHERRY_POINT_MCAS	Method Blank	NONE	VOA	TO-15	VOA	CASR_SV	COLUMBIA ANALYTICAL SERVICES, SIMI VALLEY, CA		AIR	NONE	000	LB1	A	4	
3569	N6247008D1000	0097		CHERRY_POINT_MCAS	Method Blank	NONE	VOA	TO-15	VOA	CASR_SV	COLUMBIA ANALYTICAL SERVICES, SIMI VALLEY, CA		AIR	NONE	000	LB1	A	4	
3570	N6247008D1000	0097		CHERRY_POINT_MCAS	Method Blank	NONE	VOA	TO-15	VOA	CASR_SV	COLUMBIA ANALYTICAL SERVICES, SIMI VALLEY, CA		AIR	NONE	000	LB1	A	4	
3571	N6247008D1000	0097		CHERRY_POINT_MCAS	Method Blank	NONE	VOA	TO-15	VOA	CASR_SV	COLUMBIA ANALYTICAL SERVICES, SIMI VALLEY, CA		AIR	NONE	000	LB1	A	4	
3572	N6247008D1000	0097		CHERRY_POINT_MCAS	Method Blank	NONE	VOA	TO-15	VOA	CASR_SV	COLUMBIA ANALYTICAL SERVICES, SIMI VALLEY, CA		AIR	NONE	000	LB1	A	4	
3573	N6247008D1000	0097		CHERRY_POINT_MCAS	Method Blank	NONE	VOA	TO-15	VOA	CASR_SV	COLUMBIA ANALYTICAL SERVICES, SIMI VALLEY, CA		AIR	NONE	000	LB1	A	4	
3574	N6247008D1000	0097		CHERRY_POINT_MCAS	Method Blank	NONE	VOA	TO-15	VOA	CASR_SV	COLUMBIA ANALYTICAL SERVICES, SIMI VALLEY, CA		AIR	NONE	000	LB1	A	4	
3575	N6247008D1000	0097		CHERRY_POINT_MCAS	Method Blank	NONE	VOA	TO-15	VOA	CASR_SV	COLUMBIA ANALYTICAL SERVICES, SIMI VALLEY, CA		AIR	NONE	000	LB1	A	4	
3576	N6247008D1000	0097		CHERRY_POINT_MCAS	Method Blank	NONE	VOA	TO-15	VOA	CASR_SV	COLUMBIA ANALYTICAL SERVICES, SIMI VALLEY, CA		AIR	NONE	000	LB1	A	4	
3577	N6247008D1000	0097		CHERRY_POINT_MCAS	Method Blank	NONE	VOA	TO-15	VOA	CASR_SV	COLUMBIA ANALYTICAL SERVICES, SIMI VALLEY, CA		AIR	NONE	000	LB1	A	4	
3578	N6247008D1000	0097		CHERRY_POINT_MCAS	Lab Control Sample	NONE	VOA	TO-15	VOA	CASR_SV	COLUMBIA ANALYTICAL SERVICES, SIMI VALLEY, CA		AIR	NONE	000	BS	A	4	
3579	N6247008D1000	0097		CHERRY_POINT_MCAS	Lab Control Sample	NONE	VOA	TO-15	VOA	CASR_SV	COLUMBIA ANALYTICAL SERVICES, SIMI VALLEY, CA		AIR	NONE	000	BS	A	4	
3580	N6247008D1000	0097		CHERRY_POINT_MCAS	Lab Control Sample	NONE	VOA	TO-15	VOA	CASR_SV	COLUMBIA ANALYTICAL SERVICES, SIMI VALLEY, CA		AIR	NONE	000	BS	A	4	
3581	N6247008D1000	0097		CHERRY_POINT_MCAS	Lab Control Sample	NONE	VOA	TO-15	VOA	CASR_SV	COLUMBIA ANALYTICAL SERVICES, SIMI VALLEY, CA		AIR	NONE	000	BS	A	4	
3582	N6247008D1000	0097		CHERRY_POINT_MCAS	Lab Control Sample	NONE	VOA	TO-15	VOA	CASR_SV	COLUMBIA ANALYTICAL SERVICES, SIMI VALLEY, CA		AIR	NONE	000	BS	A	4	
3583	N6247008D1000	0097		CHERRY_POINT_MCAS	Lab Control Sample	NONE	VOA	TO-15	VOA	CASR_SV	COLUMBIA ANALYTICAL SERVICES, SIMI VALLEY, CA		AIR	NONE	000	BS	A	4	
3584	N6247008D1000	0097		CHERRY_POINT_MCAS	Lab Control Sample	NONE	VOA	TO-15	VOA	CASR_SV	COLUMBIA ANALYTICAL SERVICES, SIMI VALLEY, CA		AIR	NONE	000	BS	A	4	
3585	N6247008D1000	0097		CHERRY_POINT_MCAS	Lab Control Sample	NONE	VOA	TO-15	VOA	CASR_SV	COLUMBIA ANALYTICAL SERVICES, SIMI VALLEY, CA		AIR	NONE	000	BS	A	4	

	A	B	C	D	E	F	G	H	I	J	K	L	M	N	O	P	Q	R	S
1	CONTRACT_ID	DO_CTO_NUMBER	PHASE	INSTALLATION_ID	SAMPLE_NAME	CH2M_CODE	ANALYSIS_GROUP	ANALYTICAL_METHOD	PRC_CODE	LAB_CODE	LAB_NAME	LEACHATE_METHOD	SAMPLE_BASIS	EXTRACTION_METHOD	RESULT_TYPE	LAB_QC_TYPE	SAMPLE_MEDIUM	QC_LEVEL	DATETIME_COLLECTED
3586	N6247008D1000	0097		CHERRY_POINT_MCAS	Lab Control Sample	NONE	VOA	TO-15	VOA	CASR_SV	COLUMBIA ANALYTICAL SERVICES, SIMI VALLEY, CA		AIR	NONE	000	BS	A	4	
3587	N6247008D1000	0097		CHERRY_POINT_MCAS	Lab Control Sample	NONE	VOA	TO-15	VOA	CASR_SV	COLUMBIA ANALYTICAL SERVICES, SIMI VALLEY, CA		AIR	NONE	000	BS	A	4	
3588	N6247008D1000	0097		CHERRY_POINT_MCAS	Lab Control Sample	NONE	VOA	TO-15	VOA	CASR_SV	COLUMBIA ANALYTICAL SERVICES, SIMI VALLEY, CA		AIR	NONE	000	BS	A	4	
3589	N6247008D1000	0097		CHERRY_POINT_MCAS	Lab Control Sample	NONE	VOA	TO-15	VOA	CASR_SV	COLUMBIA ANALYTICAL SERVICES, SIMI VALLEY, CA		AIR	NONE	000	BS	A	4	
3590	N6247008D1000	0097		CHERRY_POINT_MCAS	Lab Control Sample	NONE	VOA	TO-15	VOA	CASR_SV	COLUMBIA ANALYTICAL SERVICES, SIMI VALLEY, CA		AIR	NONE	000	BS	A	4	
3591	N6247008D1000	0097		CHERRY_POINT_MCAS	Lab Control Sample	NONE	VOA	TO-15	VOA	CASR_SV	COLUMBIA ANALYTICAL SERVICES, SIMI VALLEY, CA		AIR	NONE	000	BS	A	4	
3592	N6247008D1000	0097		CHERRY_POINT_MCAS	Lab Control Sample	NONE	VOA	TO-15	VOA	CASR_SV	COLUMBIA ANALYTICAL SERVICES, SIMI VALLEY, CA		AIR	NONE	000	BS	A	4	
3593	N6247008D1000	0097		CHERRY_POINT_MCAS	Lab Control Sample	NONE	VOA	TO-15	VOA	CASR_SV	COLUMBIA ANALYTICAL SERVICES, SIMI VALLEY, CA		AIR	NONE	000	BS	A	4	
3594	N6247008D1000	0097		CHERRY_POINT_MCAS	Lab Control Sample	NONE	VOA	TO-15	VOA	CASR_SV	COLUMBIA ANALYTICAL SERVICES, SIMI VALLEY, CA		AIR	NONE	000	BS	A	4	
3595	N6247008D1000	0097		CHERRY_POINT_MCAS	Lab Control Sample	NONE	VOA	TO-15	VOA	CASR_SV	COLUMBIA ANALYTICAL SERVICES, SIMI VALLEY, CA		AIR	NONE	000	BS	A	4	
3596	N6247008D1000	0097		CHERRY_POINT_MCAS	Lab Control Sample	NONE	VOA	TO-15	VOA	CASR_SV	COLUMBIA ANALYTICAL SERVICES, SIMI VALLEY, CA		AIR	NONE	000	BS	A	4	
3597	N6247008D1000	0097		CHERRY_POINT_MCAS	Lab Control Sample	NONE	VOA	TO-15	VOA	CASR_SV	COLUMBIA ANALYTICAL SERVICES, SIMI VALLEY, CA		AIR	NONE	000	BS	A	4	
3598	N6247008D1000	0097		CHERRY_POINT_MCAS	Lab Control Sample	NONE	VOA	TO-15	VOA	CASR_SV	COLUMBIA ANALYTICAL SERVICES, SIMI VALLEY, CA		AIR	NONE	000	BS	A	4	
3599	N6247008D1000	0097		CHERRY_POINT_MCAS	Lab Control Sample	NONE	VOA	TO-15	VOA	CASR_SV	COLUMBIA ANALYTICAL SERVICES, SIMI VALLEY, CA		AIR	NONE	000	BS	A	4	
3600	N6247008D1000	0097		CHERRY_POINT_MCAS	Lab Control Sample	NONE	VOA	TO-15	VOA	CASR_SV	COLUMBIA ANALYTICAL SERVICES, SIMI VALLEY, CA		AIR	NONE	000	BS	A	4	
3601	N6247008D1000	0097		CHERRY_POINT_MCAS	Lab Control Sample	NONE	VOA	TO-15	VOA	CASR_SV	COLUMBIA ANALYTICAL SERVICES, SIMI VALLEY, CA		AIR	NONE	000	BS	A	4	
3602	N6247008D1000	0097		CHERRY_POINT_MCAS	Lab Control Sample	NONE	VOA	TO-15	VOA	CASR_SV	COLUMBIA ANALYTICAL SERVICES, SIMI VALLEY, CA		AIR	NONE	000	BS	A	4	
3603	N6247008D1000	0097		CHERRY_POINT_MCAS	Lab Control Sample	NONE	VOA	TO-15	VOA	CASR_SV	COLUMBIA ANALYTICAL SERVICES, SIMI VALLEY, CA		AIR	NONE	000	BS	A	4	
3604	N6247008D1000	0097		CHERRY_POINT_MCAS	Lab Control Sample	NONE	VOA	TO-15	VOA	CASR_SV	COLUMBIA ANALYTICAL SERVICES, SIMI VALLEY, CA		AIR	NONE	000	BS	A	4	
3605	N6247008D1000	0097		CHERRY_POINT_MCAS	Lab Control Sample	NONE	VOA	TO-15	VOA	CASR_SV	COLUMBIA ANALYTICAL SERVICES, SIMI VALLEY, CA		AIR	NONE	000	BS	A	4	
3606	N6247008D1000	0097		CHERRY_POINT_MCAS	Lab Control Sample	NONE	VOA	TO-15	VOA	CASR_SV	COLUMBIA ANALYTICAL SERVICES, SIMI VALLEY, CA		AIR	NONE	000	BS	A	4	
3607	N6247008D1000	0097		CHERRY_POINT_MCAS	Lab Control Sample	NONE	VOA	TO-15	VOA	CASR_SV	COLUMBIA ANALYTICAL SERVICES, SIMI VALLEY, CA		AIR	NONE	000	BS	A	4	
3608	N6247008D1000	0097		CHERRY_POINT_MCAS	Lab Control Sample	NONE	VOA	TO-15	VOA	CASR_SV	COLUMBIA ANALYTICAL SERVICES, SIMI VALLEY, CA		AIR	NONE	000	BS	A	4	
3609	N6247008D1000	0097		CHERRY_POINT_MCAS	Lab Control Sample	NONE	VOA	TO-15	VOA	CASR_SV	COLUMBIA ANALYTICAL SERVICES, SIMI VALLEY, CA		AIR	NONE	000	BS	A	4	
3610	N6247008D1000	0097		CHERRY_POINT_MCAS	Lab Control Sample	NONE	VOA	TO-15	VOA	CASR_SV	COLUMBIA ANALYTICAL SERVICES, SIMI VALLEY, CA		AIR	NONE	000	BS	A	4	
3611	N6247008D1000	0097		CHERRY_POINT_MCAS	Lab Control Sample	NONE	VOA	TO-15	VOA	CASR_SV	COLUMBIA ANALYTICAL SERVICES, SIMI VALLEY, CA		AIR	NONE	000	BS	A	4	
3612	N6247008D1000	0097		CHERRY_POINT_MCAS	Lab Control Sample	NONE	VOA	TO-15	VOA	CASR_SV	COLUMBIA ANALYTICAL SERVICES, SIMI VALLEY, CA		AIR	NONE	000	BS	A	4	
3613	N6247008D1000	0097		CHERRY_POINT_MCAS	Lab Control Sample	NONE	VOA	TO-15	VOA	CASR_SV	COLUMBIA ANALYTICAL SERVICES, SIMI VALLEY, CA		AIR	NONE	000	BS	A	4	
3614	N6247008D1000	0097		CHERRY_POINT_MCAS	Lab Control Sample	NONE	VOA	TO-15	VOA	CASR_SV	COLUMBIA ANALYTICAL SERVICES, SIMI VALLEY, CA		AIR	NONE	000	BS	A	4	
3615	N6247008D1000	0097		CHERRY_POINT_MCAS	Lab Control Sample	NONE	VOA	TO-15	VOA	CASR_SV	COLUMBIA ANALYTICAL SERVICES, SIMI VALLEY, CA		AIR	NONE	000	BS	A	4	
3616	N6247008D1000	0097		CHERRY_POINT_MCAS	Lab Control Sample	NONE	VOA	TO-15	VOA	CASR_SV	COLUMBIA ANALYTICAL SERVICES, SIMI VALLEY, CA		AIR	NONE	000	BS	A	4	
3617	N6247008D1000	0097		CHERRY_POINT_MCAS	Lab Control Sample	NONE	VOA	TO-15	VOA	CASR_SV	COLUMBIA ANALYTICAL SERVICES, SIMI VALLEY, CA		AIR	NONE	000	BS	A	4	
3618	N6247008D1000	0097		CHERRY_POINT_MCAS	Lab Control Sample	NONE	VOA	TO-15	VOA	CASR_SV	COLUMBIA ANALYTICAL SERVICES, SIMI VALLEY, CA		AIR	NONE	000	BS	A	4	
3619	N6247008D1000	0097		CHERRY_POINT_MCAS	Lab Control Sample	NONE	VOA	TO-15	VOA	CASR_SV	COLUMBIA ANALYTICAL SERVICES, SIMI VALLEY, CA		AIR	NONE	000	BS	A	4	
3620	N6247008D1000	0097		CHERRY_POINT_MCAS	Lab Control Sample	NONE	VOA	TO-15	VOA	CASR_SV	COLUMBIA ANALYTICAL SERVICES, SIMI VALLEY, CA		AIR	NONE	000	BS	A	4	
3621	N6247008D1000	0097		CHERRY_POINT_MCAS	Lab Control Sample	NONE	VOA	TO-15	VOA	CASR_SV	COLUMBIA ANALYTICAL SERVICES, SIMI VALLEY, CA		AIR	NONE	000	BS	A	4	
3622	N6247008D1000	0097		CHERRY_POINT_MCAS	Lab Control Sample	NONE	VOA	TO-15	VOA	CASR_SV	COLUMBIA ANALYTICAL SERVICES, SIMI VALLEY, CA		AIR	NONE	000	BS	A	4	
3623	N6247008D1000	0097		CHERRY_POINT_MCAS	Lab Control Sample	NONE	VOA	TO-15	VOA	CASR_SV	COLUMBIA ANALYTICAL SERVICES, SIMI VALLEY, CA		AIR	NONE	000	BS	A	4	
3624	N6247008D1000	0097		CHERRY_POINT_MCAS	Lab Control Sample	NONE	VOA	TO-15	VOA	CASR_SV	COLUMBIA ANALYTICAL SERVICES, SIMI VALLEY, CA		AIR	NONE	000	BS	A	4	
3625	N6247008D1000	0097		CHERRY_POINT_MCAS	Lab Control Sample	NONE	VOA	TO-15	VOA	CASR_SV	COLUMBIA ANALYTICAL SERVICES, SIMI VALLEY, CA		AIR	NONE	000	BS	A	4	
3626	N6247008D1000	0097		CHERRY_POINT_MCAS	Lab Control Sample	NONE	VOA	TO-15	VOA	CASR_SV	COLUMBIA ANALYTICAL SERVICES, SIMI VALLEY, CA		AIR	NONE	000	BS	A	4	
3627	N6247008D1000	0097		CHERRY_POINT_MCAS	Lab Control Sample	NONE	VOA	TO-15	VOA	CASR_SV	COLUMBIA ANALYTICAL SERVICES, SIMI VALLEY, CA		AIR	NONE	000	BS	A	4	
3628	N6247008D1000	0097		CHERRY_POINT_MCAS	Lab Control Sample	NONE	VOA	TO-15	VOA	CASR_SV	COLUMBIA ANALYTICAL SERVICES, SIMI VALLEY, CA		AIR	NONE	000	BS	A	4	
3629	N6247008D1000	0097		CHERRY_POINT_MCAS	Lab Control Sample	NONE	VOA	TO-15	VOA	CASR_SV	COLUMBIA ANALYTICAL SERVICES, SIMI VALLEY, CA		AIR	NONE	000	BS	A	4	
3630	N6247008D1000	0097		CHERRY_POINT_MCAS	Lab Control Sample	NONE	VOA	TO-15	VOA	CASR_SV	COLUMBIA ANALYTICAL SERVICES, SIMI VALLEY, CA		AIR	NONE	000	BS	A	4	
3631	N6247008D1000	0097		CHERRY_POINT_MCAS	Lab Control Sample	NONE	VOA	TO-15	VOA	CASR_SV	COLUMBIA ANALYTICAL SERVICES, SIMI VALLEY, CA		AIR	NONE	000	BS	A	4	
3632	N6247008D1000	0097		CHERRY_POINT_MCAS	Lab Control Sample	NONE	VOA	TO-15	VOA	CASR_SV	COLUMBIA ANALYTICAL SERVICES, SIMI VALLEY, CA		AIR	NONE	000	BS	A	4	
3633	N6247008D1000	0097		CHERRY_POINT_MCAS	Lab Control Sample	NONE	VOA	TO-15	VOA	CASR_SV	COLUMBIA ANALYTICAL SERVICES, SIMI VALLEY, CA		AIR	NONE	000	BS	A	4	
3634	N6247008D1000	0097		CHERRY_POINT_MCAS	Lab Control Sample	NONE	VOA	TO-15	VOA	CASR_SV	COLUMBIA ANALYTICAL SERVICES, SIMI VALLEY, CA		AIR	NONE	000	BS	A	4	
3635	N6247008D1000	0097		CHERRY_POINT_MCAS	Lab Control Sample	NONE	VOA	TO-15	VOA	CASR_SV	COLUMBIA ANALYTICAL SERVICES, SIMI VALLEY, CA		AIR	NONE	000	BS	A	4	
3636	N6247008D1000	0097		CHERRY_POINT_MCAS	Lab Control Sample	NONE	VOA	TO-15	VOA	CASR_SV	COLUMBIA ANALYTICAL SERVICES, SIMI VALLEY, CA		AIR	NONE	000	BS	A	4	
3637	N6247008D1000	0097		CHERRY_POINT_MCAS	Lab Control Sample	NONE	VOA	TO-15	VOA	CASR_SV	COLUMBIA ANALYTICAL SERVICES, SIMI VALLEY, CA		AIR	NONE	000	BS	A	4	
3638	N6247008D1000	0097		CHERRY_POINT_MCAS	Lab Control Sample	NONE	VOA	TO-15	VOA	CASR_SV	COLUMBIA ANALYTICAL SERVICES, SIMI VALLEY, CA		AIR	NONE	000	BS	A	4	
3639	N6247008D1000	0097		CHERRY_POINT_MCAS	Lab Control Sample	NONE	VOA	TO-15	VOA	CASR_SV	COLUMBIA ANALYTICAL SERVICES, SIMI VALLEY, CA		AIR	NONE	000	BS	A	4	
3640	N6247008D1000	0097		CHERRY_POINT_MCAS	Lab Control Sample	NONE	VOA	TO-15	VOA	CASR_SV	COLUMBIA ANALYTICAL SERVICES, SIMI VALLEY, CA		AIR	NONE	000	BS	A	4	
3641	N6247008D1000	0097		CHERRY_POINT_MCAS	Lab Control Sample	NONE	VOA	TO-15	VOA	CASR_SV	COLUMBIA ANALYTICAL SERVICES, SIMI VALLEY, CA		AIR	NONE	000	BS	A	4	
3642	N6247008D1000	0097		CHERRY_POINT_MCAS	Lab Control Sample	NONE	VOA	TO-15	VOA	CASR_SV	COLUMBIA ANALYTICAL SERVICES, SIMI VALLEY, CA		AIR	NONE	000	BS	A	4	
3643	N6247008D1000	0097		CHERRY_POINT_MCAS	Lab Control Sample	NONE	VOA	TO-15	VOA	CASR_SV	COLUMBIA ANALYTICAL SERVICES, SIMI VALLEY, CA		AIR	NONE	000	BS	A	4	
3644	N6247008D1000	0097		CHERRY_POINT_MCAS	Lab Control Sample	NONE	VOA	TO-15	VOA	CASR_SV	COLUMBIA ANALYTICAL SERVICES, SIMI VALLEY, CA		AIR	NONE	000	BS	A	4	
3645	N6247008D1000	0097		CHERRY_POINT_MCAS	Lab Control Sample	NONE	VOA	TO-15	VOA	CASR_SV	COLUMBIA ANALYTICAL SERVICES, SIMI VALLEY, CA		AIR	NONE	000	BS	A	4	
3646	N6247008D1000	0097		CHERRY_POINT_MCAS	Lab Control Sample	NONE	VOA	TO-15	VOA	CASR_SV	COLUMBIA ANALYTICAL SERVICES, SIMI VALLEY, CA		AIR	NONE	000	BS	A	4	
3647	N6247008D1000	0097		CHERRY_POINT_MCAS	Lab Control Sample	NONE	VOA	TO-15	VOA	CASR_SV	COLUMBIA ANALYTICAL SERVICES, SIMI VALLEY, CA		AIR	NONE	000	BS	A	4	
3648	N6247008D1000	0097		CHERRY_POINT_MCAS	Lab Control Sample	NONE	VOA	TO-15	VOA	CASR_SV	COLUMBIA ANALYTICAL SERVICES, SIMI VALLEY, CA		AIR	NONE	000	BS	A	4	
3649	N6247008D1000	0097		CHERRY_POINT_MCAS	Lab Control Sample	NONE	VOA	TO-15	VOA	CASR_SV	COLUMBIA ANALYTICAL SERVICES, SIMI VALLEY, CA		AIR	NONE	000	BS	A	4	
3650	N6247008D1000	0097		CHERRY_POINT_MCAS	Lab Control Sample	NONE	VOA	TO-15	VOA	CASR_SV	COLUMBIA ANALYTICAL SERVICES, SIMI VALLEY, CA		AIR	NONE	000	BS	A	4	
3651	N6247008D1000	0097		CHERRY_POINT_MCAS	Lab Control Sample	NONE	VOA	TO-15	VOA	CASR_SV	COLUMBIA ANALYTICAL SERVICES, SIMI VALLEY, CA		AIR	NONE	000	BS	A	4	
3652	N6247008D1000	0097		CHERRY_POINT_MCAS	Lab Control Sample	NONE	VOA	TO-15	VOA	CASR_SV	COLUMBIA ANALYTICAL SERVICES, SIMI VALLEY, CA		AIR	NONE	000	BS	A	4	
3653	N6247008D1000	0097		CHERRY_POINT_MCAS	Lab Control Sample	NONE	VOA	TO-15	VOA	CASR_SV	COLUMBIA ANALYTICAL SERVICES, SIMI VALLEY, CA		AIR	NONE	000	BS	A	4	
3654	N6247008D1000	0097		CHERRY_POINT_MCAS	Lab Control Sample	NONE	VOA	TO-15	VOA	CASR_SV	COLUMBIA ANALYTICAL SERVICES, SIMI VALLEY, CA		AIR	NONE	000	BS	A	4	
3655	N6247008D1000	0097		CHERRY_POINT_MCAS	Lab Control Sample	NONE	VOA	TO-15	VOA	CASR_SV	COLUMBIA ANALYTICAL SERVICES, SIMI VALLEY, CA		AIR	NONE	000	BS	A	4	
3656	N6247008D1000	0097		CHERRY_POINT_MCAS	Method Blank	NONE	VOA	TO-15	VOA	CASR_SV	COLUMBIA ANALYTICAL SERVICES, SIMI VALLEY, CA		AIR	NONE	000	LB1	A	4	
3657	N6247008D1000	0097		CHERRY_POINT_MCAS	Method Blank	NONE	VOA	TO-15	VOA	CASR_SV	COLUMBIA ANALYTICAL SERVICES, SIMI VALLEY, CA		AIR	NONE	000	LB1	A	4	
3658	N6247008D1000	0097		CHERRY_POINT_MCAS	Method Blank	NONE	VOA	TO-15	VOA	CASR_SV	COLUMBIA ANALYTICAL SERVICES, SIMI VALLEY, CA		AIR	NONE	000	LB1	A	4	
3659	N6247008D1000	0097		CHERRY_POINT_MCAS	Method Blank	NONE	VOA	TO-15	VOA	CASR_SV	COLUMBIA ANALYTICAL SERVICES, SIMI VALLEY, CA		AIR	NONE	000	LB1	A	4	
3660	N6247008D1000	0097		CHERRY_POINT_MCAS	Method Blank	NONE	VOA	TO-15	VOA	CASR_SV	COLUMBIA ANALYTICAL SERVICES, SIMI VALLEY, CA		AIR	NONE	000	LB1	A	4	
3661	N6247008D1000	0097		CHERRY_POINT_MCAS	Method Blank	NONE	VOA	TO-15	VOA	CASR_SV	COLUMBIA ANALYTICAL SERVICES, SIMI VALLEY, CA		AIR	NONE	000	LB1	A	4	
3662	N6247008D1000	0097		CHERRY_POINT_MCAS	Method Blank	NONE	VOA	TO-15	VOA	CASR_SV	COLUMBIA ANALYTICAL SERVICES, SIMI VALLEY, CA		AIR	NONE	000	LB1	A	4	
3663	N6247008D1000	0097		CHERRY_POINT_MCAS	Method Blank	NONE	VOA	TO-15	VOA	CASR_SV	COLUMBIA ANALYTICAL SERVICES, SIMI VALLEY, CA		AIR	NONE	000	LB1	A	4	
3664	N6247008D1000	0097		CHERRY_POINT_MCAS	Method Blank	NONE	VOA	TO-15	VOA	CASR_SV	COLUMBIA ANALYTICAL SERVICES, SIMI VALLEY, CA		AIR	NONE	000	LB1	A	4	
3665	N6247008D1000	0097		CHERRY_POINT_MCAS	Method Blank	NONE	VOA	TO-15	VOA	CASR_SV	COLUMBIA ANALYTICAL SERVICES, SIMI VALLEY, CA		AIR	NONE	000	LB1	A	4	
3666	N6247008D1000	0097		CHERRY_POINT_MCAS	Method Blank	NONE	VOA	TO-15	VOA	CASR_SV	COLUMBIA ANALYTICAL SERVICES, SIMI VALLEY, CA		AIR	NONE	000	LB1	A	4	
3667	N6247008D1000	0097		CHERRY_POINT_MCAS	Method Blank	NONE	VOA	TO-15	VOA	CASR_SV	COLUMBIA ANALYTICAL SERVICES, SIMI VALLEY, CA		AIR	NONE	000	LB1	A	4	
3668	N6247008D1000	0097		CHERRY_POINT_MCAS	Method Blank	NONE	VOA	TO-15	VOA	CASR_SV	COLUMBIA ANALYTICAL SERVICES, SIMI VALLEY, CA		AIR	NONE	000	LB1	A	4	
3669	N6247008D1000	0097		CHERRY_POINT_MCAS	Method Blank	NONE	VOA	TO-15	VOA	CASR_SV	COLUMBIA ANALYTICAL SERVICES, SIMI VALLEY, CA		AIR	NONE	000	LB1	A	4	
3670	N6247008D1000	0097		CHERRY_POINT_MCAS	Method Blank	NONE	VOA	TO-15	VOA	CASR_SV	COLUMBIA ANALYTICAL SERVICES, SIMI VALLEY, CA		AIR	NONE	000	LB1	A	4	
3671	N6247008D1000	0097		CHERRY_POINT_MCAS	Method Blank	NONE	VOA	TO-15	VOA	CASR_SV	COLUMBIA ANALYTICAL SERVICES, SIMI VALLEY, CA		AIR	NONE	000	LB1	A	4	
3672	N6247008D1000	0097		CHERRY_POINT_MCAS	Method Blank	NONE	VOA	TO-15	VOA	CASR_SV	COLUMBIA ANALYTICAL SERVICES, SIMI VALLEY, CA		AIR	NONE	000	LB1	A	4	
3673	N6247008D1000	0097		CHERRY_POINT_MCAS	Method Blank	NONE	VOA	TO-15	VOA	CASR_SV	COLUMBIA ANALYTICAL SERVICES, SIMI VALLEY, CA		AIR	NONE	000	LB1	A	4	
3674	N6247008D1000	0097		CHERRY_POINT_MCAS	Method Blank	NONE	VOA	TO-15	VOA	CASR_SV	COLUMBIA ANALYTICAL SERVICES, SIMI VALLEY, CA		AIR	NONE	000	LB1	A	4	
3675	N6247008D1000	0097		CHERRY_POINT_MCAS	Method Blank	NONE	VOA	TO-15	VOA	CASR_SV	COLUMBIA ANALYTICAL SERVICES, SIMI VALLEY, CA		AIR	NONE	000	LB1	A	4	
3676	N6247008D1000	0097		CHERRY_POINT_MCAS	Method Blank	NONE	VOA	TO-15	VOA	CASR_SV	COLUMBIA ANALYTICAL SERVICES, SIMI VALLEY, CA		AIR	NONE	000	LB1	A	4	
3677	N6247008D1000	0097		CHERRY_POINT_MCAS	Method Blank	NONE	VOA	TO-15	VOA	CASR_SV	COLUMBIA ANALYTICAL SERVICES, SIMI VALLEY, CA		AIR	NONE	000	LB1	A	4	
3678	N6247008D1000	0097		CHERRY_POINT_MCAS	Method Blank	NONE	VOA	TO-15	VOA	CASR_SV	COLUMBIA ANALYTICAL SERVICES, SIMI VALLEY, CA		AIR	NONE	000	LB1	A	4	
3679	N6247008D1000	0097		CHERRY_POINT_MCAS	Method Blank	NONE	VOA	TO-15	VOA	CASR_SV	COLUMBIA ANALYTICAL SERVICES, SIMI VALLEY, CA		AIR	NONE	000	LB1	A	4	
3680	N6247008D1000	0097		CHERRY_POINT_MCAS	Method Blank	NONE	VOA	TO-15	VOA	CASR_SV	COLUMBIA ANALYTICAL SERVICES, SIMI VALLEY, CA		AIR	NONE	000	LB1	A	4	
3681	N6247008D1000	0097		CHERRY_POINT_MCAS	Method Blank	NONE	VOA	TO-15	VOA	CASR_SV	COLUMBIA ANALYTICAL SERVICES, SIMI VALLEY, CA		AIR	NONE	000	LB1	A	4	
3682	N6247008D1000	0097		CHERRY_POINT_MCAS	Method Blank	NONE	VOA	TO-15	VOA	CASR_SV	COLUMBIA ANALYTICAL SERVICES, SIMI VALLEY, CA		AIR	NONE	000	LB1	A	4	
3683	N6247008D1000	0097		CHERRY_POINT_MCAS	Method Blank	NONE	VOA	TO-15	VOA	CASR_SV	COLUMBIA ANALYTICAL SERVICES, SIMI VALLEY, CA		AIR	NONE	000	LB1	A	4	
3684	N6247008D1000	0097		CHERRY_POINT_MCAS	Method Blank	NONE	VOA	TO-15	VOA	CASR_SV	COLUMBIA ANALYTICAL SERVICES, SIMI VALLEY, CA		AIR	NONE	000	LB1	A	4	
3685	N6247008D1000	0097		CHERRY_POINT_MCAS	Method Blank	NONE	VOA	TO-15	VOA	CASR_SV	COLUMBIA ANALYTICAL SERVICES, SIMI VALLEY, CA		AIR	NONE	000	LB1	A	4	
3686	N6247008D1000	0097		CHERRY_POINT_MCAS	Method Blank	NONE	VOA	TO-15	VOA	CASR_SV	COLUMBIA ANALYTICAL SERVICES, SIMI VALLEY, CA		AIR	NONE	000	LB1	A	4	
3687	N6247008D1000	0097		CHERRY_POINT_MCAS	Method Blank	NONE	VOA	TO-15	VOA	CASR_SV	COLUMBIA ANALYTICAL SERVICES, SIMI VALLEY, CA		AIR	NONE	000	LB1	A	4	
3688	N6247008D1000	0097		CHERRY_POINT_MCAS	Method Blank	NONE	VOA	TO-15	VOA	CASR_SV	COLUMBIA ANALYTICAL SERVICES, SIMI VALLEY, CA		AIR	NONE	000	LB1	A	4	
3689	N6247008D1000	0097		CHERRY_POINT_MCAS	Method Blank	NONE	VOA	TO-15	VOA	CASR_SV	COLUMBIA ANALYTICAL SERVICES, SIMI VALLEY, CA		AIR	NONE	000	LB1	A	4	
3690	N6247008D1000	0097		CHERRY_POINT_MCAS	Method Blank	NONE	VOA	TO-15	VOA	CASR_SV	COLUMBIA ANALYTICAL SERVICES, SIMI VALLEY, CA		AIR	NONE	000	LB1	A	4	
3691	N6247008D1000	0097		CHERRY_POINT_MCAS	Method Blank	NONE	VOA	TO-15	VOA	CASR_SV	COLUMBIA ANALYTICAL SERVICES, SIMI VALLEY, CA		AIR	NONE	000	LB1	A	4	
3692	N6247008D1000	0097		CHERRY_POINT_MCAS	Method Blank	NONE	VOA	TO-15	VOA	CASR_SV	COLUMBIA ANALYTICAL SERVICES, SIMI VALLEY, CA		AIR	NONE	000	LB1	A	4	
3693	N6247008D1000	0097		CHERRY_POINT_MCAS	Method Blank	NONE	VOA	TO-15	VOA	CASR_SV	COLUMBIA ANALYTICAL SERVICES, SIMI VALLEY, CA		AIR	NONE	000	LB1	A	4	
3694	N6247008D1000	0097		CHERRY_POINT_MCAS	Method Blank	NONE	VOA	TO-15	VOA	CASR_SV	COLUMBIA ANALYTICAL SERVICES, SIMI VALLEY, CA		AIR	NONE	000	LB1	A	4	
3695	N6247008D1000	0097		CHERRY_POINT_MCAS	Method Blank	NONE	VOA	TO-15	VOA	CASR_SV	COLUMBIA ANALYTICAL SERVICES, SIMI VALLEY, CA		AIR	NONE	000	LB1	A	4	
3696	N6247008D1000	0097		CHERRY_POINT_MCAS	Method Blank	NONE	VOA	TO-15	VOA	CASR_SV	COLUMBIA ANALYTICAL SERVICES, SIMI VALLEY, CA		AIR	NONE	000	LB1	A	4	
3697	N6247008D1000	0097		CHERRY_POINT_MCAS	Method Blank	NONE	VOA	TO-15	VOA	CASR_SV	COLUMBIA ANALYTICAL SERVICES, SIMI VALLEY, CA		AIR	NONE	000	LB1	A	4	

	A	B	C	D	E	F	G	H	I	J	K	L	M	N	O	P	Q	R	S
1	CONTRACT_ID	DO_CTO_NUMBER	PHASE	INSTALLATION_ID	SAMPLE_NAME	CH2M_CODE	ANALYSIS_GROUP	ANALYTICAL_METHOD	PRC_CODE	LAB_CODE	LAB_NAME	LEACHATE_METHOD	SAMPLE_BASIS	EXTRACTION_METHOD	RESULT_TYPE	LAB_QC_TYPE	SAMPLE_MEDIUM	QC_LEVEL	DATETIME_COLLECTED
3698	N6247008D1000	0097		CHERRY_POINT_MCAS	Method Blank	NONE	VOA	TO-15	VOA	CASR_SV	COLUMBIA ANALYTICAL SERVICES, SIMI VALLEY, CA		AIR	NONE	000	LB1	A	4	
3699	N6247008D1000	0097		CHERRY_POINT_MCAS	Method Blank	NONE	VOA	TO-15	VOA	CASR_SV	COLUMBIA ANALYTICAL SERVICES, SIMI VALLEY, CA		AIR	NONE	000	LB1	A	4	
3700	N6247008D1000	0097		CHERRY_POINT_MCAS	Method Blank	NONE	VOA	TO-15	VOA	CASR_SV	COLUMBIA ANALYTICAL SERVICES, SIMI VALLEY, CA		AIR	NONE	000	LB1	A	4	
3701	N6247008D1000	0097		CHERRY_POINT_MCAS	Method Blank	NONE	VOA	TO-15	VOA	CASR_SV	COLUMBIA ANALYTICAL SERVICES, SIMI VALLEY, CA		AIR	NONE	000	LB1	A	4	
3702	N6247008D1000	0097		CHERRY_POINT_MCAS	Method Blank	NONE	VOA	TO-15	VOA	CASR_SV	COLUMBIA ANALYTICAL SERVICES, SIMI VALLEY, CA		AIR	NONE	000	LB1	A	4	
3703	N6247008D1000	0097		CHERRY_POINT_MCAS	Method Blank	NONE	VOA	TO-15	VOA	CASR_SV	COLUMBIA ANALYTICAL SERVICES, SIMI VALLEY, CA		AIR	NONE	000	LB1	A	4	
3704	N6247008D1000	0097		CHERRY_POINT_MCAS	Method Blank	NONE	VOA	TO-15	VOA	CASR_SV	COLUMBIA ANALYTICAL SERVICES, SIMI VALLEY, CA		AIR	NONE	000	LB1	A	4	
3705	N6247008D1000	0097		CHERRY_POINT_MCAS	Method Blank	NONE	VOA	TO-15	VOA	CASR_SV	COLUMBIA ANALYTICAL SERVICES, SIMI VALLEY, CA		AIR	NONE	000	LB1	A	4	
3706	N6247008D1000	0097		CHERRY_POINT_MCAS	Method Blank	NONE	VOA	TO-15	VOA	CASR_SV	COLUMBIA ANALYTICAL SERVICES, SIMI VALLEY, CA		AIR	NONE	000	LB1	A	4	
3707	N6247008D1000	0097		CHERRY_POINT_MCAS	Method Blank	NONE	VOA	TO-15	VOA	CASR_SV	COLUMBIA ANALYTICAL SERVICES, SIMI VALLEY, CA		AIR	NONE	000	LB1	A	4	
3708	N6247008D1000	0097		CHERRY_POINT_MCAS	Method Blank	NONE	VOA	TO-15	VOA	CASR_SV	COLUMBIA ANALYTICAL SERVICES, SIMI VALLEY, CA		AIR	NONE	000	LB1	A	4	
3709	N6247008D1000	0097		CHERRY_POINT_MCAS	Method Blank	NONE	VOA	TO-15	VOA	CASR_SV	COLUMBIA ANALYTICAL SERVICES, SIMI VALLEY, CA		AIR	NONE	000	LB1	A	4	
3710	N6247008D1000	0097		CHERRY_POINT_MCAS	Method Blank	NONE	VOA	TO-15	VOA	CASR_SV	COLUMBIA ANALYTICAL SERVICES, SIMI VALLEY, CA		AIR	NONE	000	LB1	A	4	
3711	N6247008D1000	0097		CHERRY_POINT_MCAS	Method Blank	NONE	VOA	TO-15	VOA	CASR_SV	COLUMBIA ANALYTICAL SERVICES, SIMI VALLEY, CA		AIR	NONE	000	LB1	A	4	
3712	N6247008D1000	0097		CHERRY_POINT_MCAS	Method Blank	NONE	VOA	TO-15	VOA	CASR_SV	COLUMBIA ANALYTICAL SERVICES, SIMI VALLEY, CA		AIR	NONE	000	LB1	A	4	
3713	N6247008D1000	0097		CHERRY_POINT_MCAS	Method Blank	NONE	VOA	TO-15	VOA	CASR_SV	COLUMBIA ANALYTICAL SERVICES, SIMI VALLEY, CA		AIR	NONE	000	LB1	A	4	
3714	N6247008D1000	0097		CHERRY_POINT_MCAS	Method Blank	NONE	VOA	TO-15	VOA	CASR_SV	COLUMBIA ANALYTICAL SERVICES, SIMI VALLEY, CA		AIR	NONE	000	LB1	A	4	
3715	N6247008D1000	0097		CHERRY_POINT_MCAS	Method Blank	NONE	VOA	TO-15	VOA	CASR_SV	COLUMBIA ANALYTICAL SERVICES, SIMI VALLEY, CA		AIR	NONE	000	LB1	A	4	
3716	N6247008D1000	0097		CHERRY_POINT_MCAS	Method Blank	NONE	VOA	TO-15	VOA	CASR_SV	COLUMBIA ANALYTICAL SERVICES, SIMI VALLEY, CA		AIR	NONE	000	LB1	A	4	
3717	N6247008D1000	0097		CHERRY_POINT_MCAS	Method Blank	NONE	VOA	TO-15	VOA	CASR_SV	COLUMBIA ANALYTICAL SERVICES, SIMI VALLEY, CA		AIR	NONE	000	LB1	A	4	
3718	N6247008D1000	0097		CHERRY_POINT_MCAS	Method Blank	NONE	VOA	TO-15	VOA	CASR_SV	COLUMBIA ANALYTICAL SERVICES, SIMI VALLEY, CA		AIR	NONE	000	LB1	A	4	
3719	N6247008D1000	0097		CHERRY_POINT_MCAS	Method Blank	NONE	VOA	TO-15	VOA	CASR_SV	COLUMBIA ANALYTICAL SERVICES, SIMI VALLEY, CA		AIR	NONE	000	LB1	A	4	
3720	N6247008D1000	0097		CHERRY_POINT_MCAS	Method Blank	NONE	VOA	TO-15	VOA	CASR_SV	COLUMBIA ANALYTICAL SERVICES, SIMI VALLEY, CA		AIR	NONE	000	LB1	A	4	
3721	N6247008D1000	0097		CHERRY_POINT_MCAS	Method Blank	NONE	VOA	TO-15	VOA	CASR_SV	COLUMBIA ANALYTICAL SERVICES, SIMI VALLEY, CA		AIR	NONE	000	LB1	A	4	
3722	N6247008D1000	0097		CHERRY_POINT_MCAS	Method Blank	NONE	VOA	TO-15	VOA	CASR_SV	COLUMBIA ANALYTICAL SERVICES, SIMI VALLEY, CA		AIR	NONE	000	LB1	A	4	
3723	N6247008D1000	0097		CHERRY_POINT_MCAS	Method Blank	NONE	VOA	TO-15	VOA	CASR_SV	COLUMBIA ANALYTICAL SERVICES, SIMI VALLEY, CA		AIR	NONE	000	LB1	A	4	
3724	N6247008D1000	0097		CHERRY_POINT_MCAS	Method Blank	NONE	VOA	TO-15	VOA	CASR_SV	COLUMBIA ANALYTICAL SERVICES, SIMI VALLEY, CA		AIR	NONE	000	LB1	A	4	
3725	N6247008D1000	0097		CHERRY_POINT_MCAS	Method Blank	NONE	VOA	TO-15	VOA	CASR_SV	COLUMBIA ANALYTICAL SERVICES, SIMI VALLEY, CA		AIR	NONE	000	LB1	A	4	
3726	N6247008D1000	0097		CHERRY_POINT_MCAS	Method Blank	NONE	VOA	TO-15	VOA	CASR_SV	COLUMBIA ANALYTICAL SERVICES, SIMI VALLEY, CA		AIR	NONE	000	LB1	A	4	
3727	N6247008D1000	0097		CHERRY_POINT_MCAS	Method Blank	NONE	VOA	TO-15	VOA	CASR_SV	COLUMBIA ANALYTICAL SERVICES, SIMI VALLEY, CA		AIR	NONE	000	LB1	A	4	
3728	N6247008D1000	0097		CHERRY_POINT_MCAS	Method Blank	NONE	VOA	TO-15	VOA	CASR_SV	COLUMBIA ANALYTICAL SERVICES, SIMI VALLEY, CA		AIR	NONE	000	LB1	A	4	
3729	N6247008D1000	0097		CHERRY_POINT_MCAS	Method Blank	NONE	VOA	TO-15	VOA	CASR_SV	COLUMBIA ANALYTICAL SERVICES, SIMI VALLEY, CA		AIR	NONE	000	LB1	A	4	
3730	N6247008D1000	0097		CHERRY_POINT_MCAS	Method Blank	NONE	VOA	TO-15	VOA	CASR_SV	COLUMBIA ANALYTICAL SERVICES, SIMI VALLEY, CA		AIR	NONE	000	LB1	A	4	
3731	N6247008D1000	0097		CHERRY_POINT_MCAS	Method Blank	NONE	VOA	TO-15	VOA	CASR_SV	COLUMBIA ANALYTICAL SERVICES, SIMI VALLEY, CA		AIR	NONE	000	LB1	A	4	
3732	N6247008D1000	0097		CHERRY_POINT_MCAS	Method Blank	NONE	VOA	TO-15	VOA	CASR_SV	COLUMBIA ANALYTICAL SERVICES, SIMI VALLEY, CA		AIR	NONE	000	LB1	A	4	
3733	N6247008D1000	0097		CHERRY_POINT_MCAS	Method Blank	NONE	VOA	TO-15	VOA	CASR_SV	COLUMBIA ANALYTICAL SERVICES, SIMI VALLEY, CA		AIR	NONE	000	LB1	A	4	
3734	N6247008D1000	0097		CHERRY_POINT_MCAS	Lab Control Sample	NONE	VOA	TO-15	VOA	CASR_SV	COLUMBIA ANALYTICAL SERVICES, SIMI VALLEY, CA		AIR	NONE	000	BS	A	4	
3735	N6247008D1000	0097		CHERRY_POINT_MCAS	Lab Control Sample	NONE	VOA	TO-15	VOA	CASR_SV	COLUMBIA ANALYTICAL SERVICES, SIMI VALLEY, CA		AIR	NONE	000	BS	A	4	
3736	N6247008D1000	0097		CHERRY_POINT_MCAS	Lab Control Sample	NONE	VOA	TO-15	VOA	CASR_SV	COLUMBIA ANALYTICAL SERVICES, SIMI VALLEY, CA		AIR	NONE	000	BS	A	4	
3737	N6247008D1000	0097		CHERRY_POINT_MCAS	Lab Control Sample	NONE	VOA	TO-15	VOA	CASR_SV	COLUMBIA ANALYTICAL SERVICES, SIMI VALLEY, CA		AIR	NONE	000	BS	A	4	
3738	N6247008D1000	0097		CHERRY_POINT_MCAS	Lab Control Sample	NONE	VOA	TO-15	VOA	CASR_SV	COLUMBIA ANALYTICAL SERVICES, SIMI VALLEY, CA		AIR	NONE	000	BS	A	4	
3739	N6247008D1000	0097		CHERRY_POINT_MCAS	Lab Control Sample	NONE	VOA	TO-15	VOA	CASR_SV	COLUMBIA ANALYTICAL SERVICES, SIMI VALLEY, CA		AIR	NONE	000	BS	A	4	
3740	N6247008D1000	0097		CHERRY_POINT_MCAS	Lab Control Sample	NONE	VOA	TO-15	VOA	CASR_SV	COLUMBIA ANALYTICAL SERVICES, SIMI VALLEY, CA		AIR	NONE	000	BS	A	4	
3741	N6247008D1000	0097		CHERRY_POINT_MCAS	Lab Control Sample	NONE	VOA	TO-15	VOA	CASR_SV	COLUMBIA ANALYTICAL SERVICES, SIMI VALLEY, CA		AIR	NONE	000	BS	A	4	
3742	N6247008D1000	0097		CHERRY_POINT_MCAS	Lab Control Sample	NONE	VOA	TO-15	VOA	CASR_SV	COLUMBIA ANALYTICAL SERVICES, SIMI VALLEY, CA		AIR	NONE	000	BS	A	4	
3743	N6247008D1000	0097		CHERRY_POINT_MCAS	Lab Control Sample	NONE	VOA	TO-15	VOA	CASR_SV	COLUMBIA ANALYTICAL SERVICES, SIMI VALLEY, CA		AIR	NONE	000	BS	A	4	
3744	N6247008D1000	0097		CHERRY_POINT_MCAS	Lab Control Sample	NONE	VOA	TO-15	VOA	CASR_SV	COLUMBIA ANALYTICAL SERVICES, SIMI VALLEY, CA		AIR	NONE	000	BS	A	4	
3745	N6247008D1000	0097		CHERRY_POINT_MCAS	Lab Control Sample	NONE	VOA	TO-15	VOA	CASR_SV	COLUMBIA ANALYTICAL SERVICES, SIMI VALLEY, CA		AIR	NONE	000	BS	A	4	
3746	N6247008D1000	0097		CHERRY_POINT_MCAS	Lab Control Sample	NONE	VOA	TO-15	VOA	CASR_SV	COLUMBIA ANALYTICAL SERVICES, SIMI VALLEY, CA		AIR	NONE	000	BS	A	4	
3747	N6247008D1000	0097		CHERRY_POINT_MCAS	Lab Control Sample	NONE	VOA	TO-15	VOA	CASR_SV	COLUMBIA ANALYTICAL SERVICES, SIMI VALLEY, CA		AIR	NONE	000	BS	A	4	
3748	N6247008D1000	0097		CHERRY_POINT_MCAS	Lab Control Sample	NONE	VOA	TO-15	VOA	CASR_SV	COLUMBIA ANALYTICAL SERVICES, SIMI VALLEY, CA		AIR	NONE	000	BS	A	4	
3749	N6247008D1000	0097		CHERRY_POINT_MCAS	Lab Control Sample	NONE	VOA	TO-15	VOA	CASR_SV	COLUMBIA ANALYTICAL SERVICES, SIMI VALLEY, CA		AIR	NONE	000	BS	A	4	
3750	N6247008D1000	0097		CHERRY_POINT_MCAS	Lab Control Sample	NONE	VOA	TO-15	VOA	CASR_SV	COLUMBIA ANALYTICAL SERVICES, SIMI VALLEY, CA		AIR	NONE	000	BS	A	4	
3751	N6247008D1000	0097		CHERRY_POINT_MCAS	Lab Control Sample	NONE	VOA	TO-15	VOA	CASR_SV	COLUMBIA ANALYTICAL SERVICES, SIMI VALLEY, CA		AIR	NONE	000	BS	A	4	
3752	N6247008D1000	0097		CHERRY_POINT_MCAS	Lab Control Sample	NONE	VOA	TO-15	VOA	CASR_SV	COLUMBIA ANALYTICAL SERVICES, SIMI VALLEY, CA		AIR	NONE	000	BS	A	4	
3753	N6247008D1000	0097		CHERRY_POINT_MCAS	Lab Control Sample	NONE	VOA	TO-15	VOA	CASR_SV	COLUMBIA ANALYTICAL SERVICES, SIMI VALLEY, CA		AIR	NONE	000	BS	A	4	
3754	N6247008D1000	0097		CHERRY_POINT_MCAS	Lab Control Sample	NONE	VOA	TO-15	VOA	CASR_SV	COLUMBIA ANALYTICAL SERVICES, SIMI VALLEY, CA		AIR	NONE	000	BS	A	4	
3755	N6247008D1000	0097		CHERRY_POINT_MCAS	Lab Control Sample	NONE	VOA	TO-15	VOA	CASR_SV	COLUMBIA ANALYTICAL SERVICES, SIMI VALLEY, CA		AIR	NONE	000	BS	A	4	
3756	N6247008D1000	0097		CHERRY_POINT_MCAS	Lab Control Sample	NONE	VOA	TO-15	VOA	CASR_SV	COLUMBIA ANALYTICAL SERVICES, SIMI VALLEY, CA		AIR	NONE	000	BS	A	4	
3757	N6247008D1000	0097		CHERRY_POINT_MCAS	Lab Control Sample	NONE	VOA	TO-15	VOA	CASR_SV	COLUMBIA ANALYTICAL SERVICES, SIMI VALLEY, CA		AIR	NONE	000	BS	A	4	
3758	N6247008D1000	0097		CHERRY_POINT_MCAS	Lab Control Sample	NONE	VOA	TO-15	VOA	CASR_SV	COLUMBIA ANALYTICAL SERVICES, SIMI VALLEY, CA		AIR	NONE	000	BS	A	4	
3759	N6247008D1000	0097		CHERRY_POINT_MCAS	Lab Control Sample	NONE	VOA	TO-15	VOA	CASR_SV	COLUMBIA ANALYTICAL SERVICES, SIMI VALLEY, CA		AIR	NONE	000	BS	A	4	
3760	N6247008D1000	0097		CHERRY_POINT_MCAS	Lab Control Sample	NONE	VOA	TO-15	VOA	CASR_SV	COLUMBIA ANALYTICAL SERVICES, SIMI VALLEY, CA		AIR	NONE	000	BS	A	4	
3761	N6247008D1000	0097		CHERRY_POINT_MCAS	Lab Control Sample	NONE	VOA	TO-15	VOA	CASR_SV	COLUMBIA ANALYTICAL SERVICES, SIMI VALLEY, CA		AIR	NONE	000	BS	A	4	
3762	N6247008D1000	0097		CHERRY_POINT_MCAS	Lab Control Sample	NONE	VOA	TO-15	VOA	CASR_SV	COLUMBIA ANALYTICAL SERVICES, SIMI VALLEY, CA		AIR	NONE	000	BS	A	4	
3763	N6247008D1000	0097		CHERRY_POINT_MCAS	Lab Control Sample	NONE	VOA	TO-15	VOA	CASR_SV	COLUMBIA ANALYTICAL SERVICES, SIMI VALLEY, CA		AIR	NONE	000	BS	A	4	
3764	N6247008D1000	0097		CHERRY_POINT_MCAS	Lab Control Sample	NONE	VOA	TO-15	VOA	CASR_SV	COLUMBIA ANALYTICAL SERVICES, SIMI VALLEY, CA		AIR	NONE	000	BS	A	4	
3765	N6247008D1000	0097		CHERRY_POINT_MCAS	Lab Control Sample	NONE	VOA	TO-15	VOA	CASR_SV	COLUMBIA ANALYTICAL SERVICES, SIMI VALLEY, CA		AIR	NONE	000	BS	A	4	
3766	N6247008D1000	0097		CHERRY_POINT_MCAS	Lab Control Sample	NONE	VOA	TO-15	VOA	CASR_SV	COLUMBIA ANALYTICAL SERVICES, SIMI VALLEY, CA		AIR	NONE	000	BS	A	4	
3767	N6247008D1000	0097		CHERRY_POINT_MCAS	Lab Control Sample	NONE	VOA	TO-15	VOA	CASR_SV	COLUMBIA ANALYTICAL SERVICES, SIMI VALLEY, CA		AIR	NONE	000	BS	A	4	
3768	N6247008D1000	0097		CHERRY_POINT_MCAS	Lab Control Sample	NONE	VOA	TO-15	VOA	CASR_SV	COLUMBIA ANALYTICAL SERVICES, SIMI VALLEY, CA		AIR	NONE	000	BS	A	4	
3769	N6247008D1000	0097		CHERRY_POINT_MCAS	Lab Control Sample	NONE	VOA	TO-15	VOA	CASR_SV	COLUMBIA ANALYTICAL SERVICES, SIMI VALLEY, CA		AIR	NONE	000	BS	A	4	
3770	N6247008D1000	0097		CHERRY_POINT_MCAS	Lab Control Sample	NONE	VOA	TO-15	VOA	CASR_SV	COLUMBIA ANALYTICAL SERVICES, SIMI VALLEY, CA		AIR	NONE	000	BS	A	4	
3771	N6247008D1000	0097		CHERRY_POINT_MCAS	Lab Control Sample	NONE	VOA	TO-15	VOA	CASR_SV	COLUMBIA ANALYTICAL SERVICES, SIMI VALLEY, CA		AIR	NONE	000	BS	A	4	
3772	N6247008D1000	0097		CHERRY_POINT_MCAS	Lab Control Sample	NONE	VOA	TO-15	VOA	CASR_SV	COLUMBIA ANALYTICAL SERVICES, SIMI VALLEY, CA		AIR	NONE	000	BS	A	4	
3773	N6247008D1000	0097		CHERRY_POINT_MCAS	Lab Control Sample	NONE	VOA	TO-15	VOA	CASR_SV	COLUMBIA ANALYTICAL SERVICES, SIMI VALLEY, CA		AIR	NONE	000	BS	A	4	
3774	N6247008D1000	0097		CHERRY_POINT_MCAS	Lab Control Sample	NONE	VOA	TO-15	VOA	CASR_SV	COLUMBIA ANALYTICAL SERVICES, SIMI VALLEY, CA		AIR	NONE	000	BS	A	4	
3775	N6247008D1000	0097		CHERRY_POINT_MCAS	Lab Control Sample	NONE	VOA	TO-15	VOA	CASR_SV	COLUMBIA ANALYTICAL SERVICES, SIMI VALLEY, CA		AIR	NONE	000	BS	A	4	
3776	N6247008D1000	0097		CHERRY_POINT_MCAS	Lab Control Sample	NONE	VOA	TO-15	VOA	CASR_SV	COLUMBIA ANALYTICAL SERVICES, SIMI VALLEY, CA		AIR	NONE	000	BS	A	4	
3777	N6247008D1000	0097		CHERRY_POINT_MCAS	Lab Control Sample	NONE	VOA	TO-15	VOA	CASR_SV	COLUMBIA ANALYTICAL SERVICES, SIMI VALLEY, CA		AIR	NONE	000	BS	A	4	
3778	N6247008D1000	0097		CHERRY_POINT_MCAS	Lab Control Sample	NONE	VOA	TO-15	VOA	CASR_SV	COLUMBIA ANALYTICAL SERVICES, SIMI VALLEY, CA		AIR	NONE	000	BS	A	4	
3779	N6247008D1000	0097		CHERRY_POINT_MCAS	Lab Control Sample	NONE	VOA	TO-15	VOA	CASR_SV	COLUMBIA ANALYTICAL SERVICES, SIMI VALLEY, CA		AIR	NONE	000	BS	A	4	
3780	N6247008D1000	0097		CHERRY_POINT_MCAS	Lab Control Sample	NONE	VOA	TO-15	VOA	CASR_SV	COLUMBIA ANALYTICAL SERVICES, SIMI VALLEY, CA		AIR	NONE	000	BS	A	4	
3781	N6247008D1000	0097		CHERRY_POINT_MCAS	Lab Control Sample	NONE	VOA	TO-15	VOA	CASR_SV	COLUMBIA ANALYTICAL SERVICES, SIMI VALLEY, CA		AIR	NONE	000	BS	A	4	
3782	N6247008D1000	0097		CHERRY_POINT_MCAS	Lab Control Sample	NONE	VOA	TO-15	VOA	CASR_SV	COLUMBIA ANALYTICAL SERVICES, SIMI VALLEY, CA		AIR	NONE	000	BS	A	4	
3783	N6247008D1000	0097		CHERRY_POINT_MCAS	Lab Control Sample	NONE	VOA	TO-15	VOA	CASR_SV	COLUMBIA ANALYTICAL SERVICES, SIMI VALLEY, CA		AIR	NONE	000	BS	A	4	
3784	N6247008D1000	0097		CHERRY_POINT_MCAS	Lab Control Sample	NONE	VOA	TO-15	VOA	CASR_SV	COLUMBIA ANALYTICAL SERVICES, SIMI VALLEY, CA		AIR	NONE	000	BS	A	4	
3785	N6247008D1000	0097		CHERRY_POINT_MCAS	Lab Control Sample	NONE	VOA	TO-15	VOA	CASR_SV	COLUMBIA ANALYTICAL SERVICES, SIMI VALLEY, CA		AIR	NONE	000	BS	A	4	
3786	N6247008D1000	0097		CHERRY_POINT_MCAS	Lab Control Sample	NONE	VOA	TO-15	VOA	CASR_SV	COLUMBIA ANALYTICAL SERVICES, SIMI VALLEY, CA		AIR	NONE	000	BS	A	4	
3787	N6247008D1000	0097		CHERRY_POINT_MCAS	Lab Control Sample	NONE	VOA	TO-15	VOA	CASR_SV	COLUMBIA ANALYTICAL SERVICES, SIMI VALLEY, CA		AIR	NONE	000	BS	A	4	
3788	N6247008D1000	0097		CHERRY_POINT_MCAS	Lab Control Sample	NONE	VOA	TO-15	VOA	CASR_SV	COLUMBIA ANALYTICAL SERVICES, SIMI VALLEY, CA		AIR	NONE	000	BS	A	4	
3789	N6247008D1000	0097		CHERRY_POINT_MCAS	Lab Control Sample	NONE	VOA	TO-15	VOA	CASR_SV	COLUMBIA ANALYTICAL SERVICES, SIMI VALLEY, CA		AIR	NONE	000	BS	A	4	
3790	N6247008D1000	0097		CHERRY_POINT_MCAS	Lab Control Sample	NONE	VOA	TO-15	VOA	CASR_SV	COLUMBIA ANALYTICAL SERVICES, SIMI VALLEY, CA		AIR	NONE	000	BS	A	4	
3791	N6247008D1000	0097		CHERRY_POINT_MCAS	Lab Control Sample	NONE	VOA	TO-15	VOA	CASR_SV	COLUMBIA ANALYTICAL SERVICES, SIMI VALLEY, CA		AIR	NONE	000	BS	A	4	
3792	N6247008D1000	0097		CHERRY_POINT_MCAS	Lab Control Sample	NONE	VOA	TO-15	VOA	CASR_SV	COLUMBIA ANALYTICAL SERVICES, SIMI VALLEY, CA		AIR	NONE	000	BS	A	4	
3793	N6247008D1000	0097		CHERRY_POINT_MCAS	Lab Control Sample	NONE	VOA	TO-15	VOA	CASR_SV	COLUMBIA ANALYTICAL SERVICES, SIMI VALLEY, CA		AIR	NONE	000	BS	A	4	
3794	N6247008D1000	0097		CHERRY_POINT_MCAS	Lab Control Sample	NONE	VOA	TO-15	VOA	CASR_SV	COLUMBIA ANALYTICAL SERVICES, SIMI VALLEY, CA		AIR	NONE	000	BS	A	4	
3795	N6247008D1000	0097		CHERRY_POINT_MCAS	Lab Control Sample	NONE	VOA	TO-15	VOA	CASR_SV	COLUMBIA ANALYTICAL SERVICES, SIMI VALLEY, CA		AIR	NONE	000	BS	A	4	
3796	N6247008D1000	0097		CHERRY_POINT_MCAS	Lab Control Sample	NONE	VOA	TO-15	VOA	CASR_SV	COLUMBIA ANALYTICAL SERVICES, SIMI VALLEY, CA		AIR	NONE	000	BS	A	4	
3797	N6247008D1000	0097		CHERRY_POINT_MCAS	Lab Control Sample	NONE	VOA	TO-15	VOA	CASR_SV	COLUMBIA ANALYTICAL SERVICES, SIMI VALLEY, CA		AIR	NONE	000	BS	A	4	
3798	N6247008D1000	0097		CHERRY_POINT_MCAS	Lab Control Sample	NONE	VOA	TO-15	VOA	CASR_SV	COLUMBIA ANALYTICAL SERVICES, SIMI VALLEY, CA		AIR	NONE	000	BS	A	4	
3799	N6247008D1000	0097		CHERRY_POINT_MCAS	Lab Control Sample	NONE	VOA	TO-15	VOA	CASR_SV	COLUMBIA ANALYTICAL SERVICES, SIMI VALLEY, CA		AIR	NONE	000	BS	A	4	
3800	N6247008D1000	0097		CHERRY_POINT_MCAS	Lab Control Sample	NONE	VOA	TO-15	VOA	CASR_SV	COLUMBIA ANALYTICAL SERVICES, SIMI VALLEY, CA		AIR	NONE	000	BS	A	4	
3801	N6247008D1000	0097		CHERRY_POINT_MCAS	Lab Control Sample	NONE	VOA	TO-15	VOA	CASR_SV	COLUMBIA ANALYTICAL SERVICES, SIMI VALLEY, CA		AIR	NONE	000	BS	A	4	
3802	N6247008D1000	0097		CHERRY_POINT_MCAS	Lab Control Sample	NONE	VOA	TO-15	VOA	CASR_SV	COLUMBIA ANALYTICAL SERVICES, SIMI VALLEY, CA		AIR	NONE	000	BS	A	4	
3803	N6247008D1000	0097		CHERRY_POINT_MCAS	Lab Control Sample	NONE	VOA	TO-15	VOA	CASR_SV	COLUMBIA ANALYTICAL SERVICES, SIMI VALLEY, CA		AIR	NONE	000	BS	A	4	
3804	N6247008D1000	0097		CHERRY_POINT_MCAS	Lab Control Sample	NONE	VOA	TO-15	VOA	CASR_SV	COLUMBIA ANALYTICAL SERVICES, SIMI VALLEY, CA		AIR	NONE	000	BS	A	4	
3805	N6247008D1000	0097		CHERRY_POINT_MCAS	Lab Control Sample	NONE	VOA	TO-15	VOA	CASR_SV	COLUMBIA ANALYTICAL SERVICES, SIMI VALLEY, CA		AIR	NONE	000	BS	A	4	
3806	N6247008D1000	0097		CHERRY_POINT_MCAS	Lab Control Sample	NONE	VOA	TO-15	VOA	CASR_SV	COLUMBIA ANALYTICAL SERVICES, SIMI VALLEY, CA		AIR	NONE	000	BS	A	4	
3807	N6247008D1000	0097		CHERRY_POINT_MCAS	Lab Control Sample	NONE	VOA	TO-15	VOA	CASR_SV	COLUMBIA ANALYTICAL SERVICES, SIMI VALLEY, CA		AIR	NONE	000	BS	A	4	
3808	N6247008D1000	0097		CHERRY_POINT_MCAS	Lab Control Sample	NONE	VOA	TO-15	VOA	CASR_SV	COLUMBIA ANALYTICAL SERVICES, SIMI VALLEY, CA		AIR	NONE	000	BS	A	4	
3809	N6247008D1000	0097		CHERRY_POINT_MCAS	Lab Control Sample	NONE	VOA	TO-15	VOA	CASR_SV	COLUMBIA ANALYTICAL SERVICES, SIMI VALLEY, CA		AIR	NONE	000	BS	A	4	

	A	B	C	D	E	F	G	H	I	J	K	L	M	N	O	P	Q	R	S
1	CONTRACT_ID	DO_CTO_NUMBER	PHASE	INSTALLATION_ID	SAMPLE_NAME	CH2M_CODE	ANALYSIS_GROUP	ANALYTICAL_METHOD	PRC_CODE	LAB_CODE	LAB_NAME	LEACHATE_METHOD	SAMPLE_BASIS	EXTRACTION_METHOD	RESULT_TYPE	LAB_QC_TYPE	SAMPLE_MEDIUM	QC_LEVEL	DATETIME_COLLECTED
3810	N6247008D1000	0097		CHERRY_POINT_MCAS	Lab Control Sample	NONE	VOA	TO-15	VOA	CASR_SV	COLUMBIA ANALYTICAL SERVICES, SIMI VALLEY, CA		AIR	NONE	000	BS	A	4	
3811	N6247008D1000	0097		CHERRY_POINT_MCAS	Lab Control Sample	NONE	VOA	TO-15	VOA	CASR_SV	COLUMBIA ANALYTICAL SERVICES, SIMI VALLEY, CA		AIR	NONE	000	BS	A	4	
3812	N6247008D1000	0097		CHERRY_POINT_MCAS	Method Blank	NONE	VOA	TO-15	VOA	CASR_SV	COLUMBIA ANALYTICAL SERVICES, SIMI VALLEY, CA		AIR	NONE	000	LB1	A	4	
3813	N6247008D1000	0097		CHERRY_POINT_MCAS	Method Blank	NONE	VOA	TO-15	VOA	CASR_SV	COLUMBIA ANALYTICAL SERVICES, SIMI VALLEY, CA		AIR	NONE	000	LB1	A	4	
3814	N6247008D1000	0097		CHERRY_POINT_MCAS	Method Blank	NONE	VOA	TO-15	VOA	CASR_SV	COLUMBIA ANALYTICAL SERVICES, SIMI VALLEY, CA		AIR	NONE	000	LB1	A	4	
3815	N6247008D1000	0097		CHERRY_POINT_MCAS	Method Blank	NONE	VOA	TO-15	VOA	CASR_SV	COLUMBIA ANALYTICAL SERVICES, SIMI VALLEY, CA		AIR	NONE	000	LB1	A	4	
3816	N6247008D1000	0097		CHERRY_POINT_MCAS	Method Blank	NONE	VOA	TO-15	VOA	CASR_SV	COLUMBIA ANALYTICAL SERVICES, SIMI VALLEY, CA		AIR	NONE	000	LB1	A	4	
3817	N6247008D1000	0097		CHERRY_POINT_MCAS	Method Blank	NONE	VOA	TO-15	VOA	CASR_SV	COLUMBIA ANALYTICAL SERVICES, SIMI VALLEY, CA		AIR	NONE	000	LB1	A	4	
3818	N6247008D1000	0097		CHERRY_POINT_MCAS	Method Blank	NONE	VOA	TO-15	VOA	CASR_SV	COLUMBIA ANALYTICAL SERVICES, SIMI VALLEY, CA		AIR	NONE	000	LB1	A	4	
3819	N6247008D1000	0097		CHERRY_POINT_MCAS	Method Blank	NONE	VOA	TO-15	VOA	CASR_SV	COLUMBIA ANALYTICAL SERVICES, SIMI VALLEY, CA		AIR	NONE	000	LB1	A	4	
3820	N6247008D1000	0097		CHERRY_POINT_MCAS	Method Blank	NONE	VOA	TO-15	VOA	CASR_SV	COLUMBIA ANALYTICAL SERVICES, SIMI VALLEY, CA		AIR	NONE	000	LB1	A	4	
3821	N6247008D1000	0097		CHERRY_POINT_MCAS	Method Blank	NONE	VOA	TO-15	VOA	CASR_SV	COLUMBIA ANALYTICAL SERVICES, SIMI VALLEY, CA		AIR	NONE	000	LB1	A	4	
3822	N6247008D1000	0097		CHERRY_POINT_MCAS	Method Blank	NONE	VOA	TO-15	VOA	CASR_SV	COLUMBIA ANALYTICAL SERVICES, SIMI VALLEY, CA		AIR	NONE	000	LB1	A	4	
3823	N6247008D1000	0097		CHERRY_POINT_MCAS	Method Blank	NONE	VOA	TO-15	VOA	CASR_SV	COLUMBIA ANALYTICAL SERVICES, SIMI VALLEY, CA		AIR	NONE	000	LB1	A	4	
3824	N6247008D1000	0097		CHERRY_POINT_MCAS	Method Blank	NONE	VOA	TO-15	VOA	CASR_SV	COLUMBIA ANALYTICAL SERVICES, SIMI VALLEY, CA		AIR	NONE	000	LB1	A	4	
3825	N6247008D1000	0097		CHERRY_POINT_MCAS	Method Blank	NONE	VOA	TO-15	VOA	CASR_SV	COLUMBIA ANALYTICAL SERVICES, SIMI VALLEY, CA		AIR	NONE	000	LB1	A	4	
3826	N6247008D1000	0097		CHERRY_POINT_MCAS	Method Blank	NONE	VOA	TO-15	VOA	CASR_SV	COLUMBIA ANALYTICAL SERVICES, SIMI VALLEY, CA		AIR	NONE	000	LB1	A	4	
3827	N6247008D1000	0097		CHERRY_POINT_MCAS	Method Blank	NONE	VOA	TO-15	VOA	CASR_SV	COLUMBIA ANALYTICAL SERVICES, SIMI VALLEY, CA		AIR	NONE	000	LB1	A	4	
3828	N6247008D1000	0097		CHERRY_POINT_MCAS	Method Blank	NONE	VOA	TO-15	VOA	CASR_SV	COLUMBIA ANALYTICAL SERVICES, SIMI VALLEY, CA		AIR	NONE	000	LB1	A	4	
3829	N6247008D1000	0097		CHERRY_POINT_MCAS	Method Blank	NONE	VOA	TO-15	VOA	CASR_SV	COLUMBIA ANALYTICAL SERVICES, SIMI VALLEY, CA		AIR	NONE	000	LB1	A	4	
3830	N6247008D1000	0097		CHERRY_POINT_MCAS	Method Blank	NONE	VOA	TO-15	VOA	CASR_SV	COLUMBIA ANALYTICAL SERVICES, SIMI VALLEY, CA		AIR	NONE	000	LB1	A	4	
3831	N6247008D1000	0097		CHERRY_POINT_MCAS	Method Blank	NONE	VOA	TO-15	VOA	CASR_SV	COLUMBIA ANALYTICAL SERVICES, SIMI VALLEY, CA		AIR	NONE	000	LB1	A	4	
3832	N6247008D1000	0097		CHERRY_POINT_MCAS	Method Blank	NONE	VOA	TO-15	VOA	CASR_SV	COLUMBIA ANALYTICAL SERVICES, SIMI VALLEY, CA		AIR	NONE	000	LB1	A	4	
3833	N6247008D1000	0097		CHERRY_POINT_MCAS	Method Blank	NONE	VOA	TO-15	VOA	CASR_SV	COLUMBIA ANALYTICAL SERVICES, SIMI VALLEY, CA		AIR	NONE	000	LB1	A	4	
3834	N6247008D1000	0097		CHERRY_POINT_MCAS	Method Blank	NONE	VOA	TO-15	VOA	CASR_SV	COLUMBIA ANALYTICAL SERVICES, SIMI VALLEY, CA		AIR	NONE	000	LB1	A	4	
3835	N6247008D1000	0097		CHERRY_POINT_MCAS	Method Blank	NONE	VOA	TO-15	VOA	CASR_SV	COLUMBIA ANALYTICAL SERVICES, SIMI VALLEY, CA		AIR	NONE	000	LB1	A	4	
3836	N6247008D1000	0097		CHERRY_POINT_MCAS	Method Blank	NONE	VOA	TO-15	VOA	CASR_SV	COLUMBIA ANALYTICAL SERVICES, SIMI VALLEY, CA		AIR	NONE	000	LB1	A	4	
3837	N6247008D1000	0097		CHERRY_POINT_MCAS	Method Blank	NONE	VOA	TO-15	VOA	CASR_SV	COLUMBIA ANALYTICAL SERVICES, SIMI VALLEY, CA		AIR	NONE	000	LB1	A	4	
3838	N6247008D1000	0097		CHERRY_POINT_MCAS	Method Blank	NONE	VOA	TO-15	VOA	CASR_SV	COLUMBIA ANALYTICAL SERVICES, SIMI VALLEY, CA		AIR	NONE	000	LB1	A	4	
3839	N6247008D1000	0097		CHERRY_POINT_MCAS	Method Blank	NONE	VOA	TO-15	VOA	CASR_SV	COLUMBIA ANALYTICAL SERVICES, SIMI VALLEY, CA		AIR	NONE	000	LB1	A	4	
3840	N6247008D1000	0097		CHERRY_POINT_MCAS	Method Blank	NONE	VOA	TO-15	VOA	CASR_SV	COLUMBIA ANALYTICAL SERVICES, SIMI VALLEY, CA		AIR	NONE	000	LB1	A	4	
3841	N6247008D1000	0097		CHERRY_POINT_MCAS	Method Blank	NONE	VOA	TO-15	VOA	CASR_SV	COLUMBIA ANALYTICAL SERVICES, SIMI VALLEY, CA		AIR	NONE	000	LB1	A	4	
3842	N6247008D1000	0097		CHERRY_POINT_MCAS	Method Blank	NONE	VOA	TO-15	VOA	CASR_SV	COLUMBIA ANALYTICAL SERVICES, SIMI VALLEY, CA		AIR	NONE	000	LB1	A	4	
3843	N6247008D1000	0097		CHERRY_POINT_MCAS	Method Blank	NONE	VOA	TO-15	VOA	CASR_SV	COLUMBIA ANALYTICAL SERVICES, SIMI VALLEY, CA		AIR	NONE	000	LB1	A	4	
3844	N6247008D1000	0097		CHERRY_POINT_MCAS	Method Blank	NONE	VOA	TO-15	VOA	CASR_SV	COLUMBIA ANALYTICAL SERVICES, SIMI VALLEY, CA		AIR	NONE	000	LB1	A	4	
3845	N6247008D1000	0097		CHERRY_POINT_MCAS	Method Blank	NONE	VOA	TO-15	VOA	CASR_SV	COLUMBIA ANALYTICAL SERVICES, SIMI VALLEY, CA		AIR	NONE	000	LB1	A	4	
3846	N6247008D1000	0097		CHERRY_POINT_MCAS	Method Blank	NONE	VOA	TO-15	VOA	CASR_SV	COLUMBIA ANALYTICAL SERVICES, SIMI VALLEY, CA		AIR	NONE	000	LB1	A	4	
3847	N6247008D1000	0097		CHERRY_POINT_MCAS	Method Blank	NONE	VOA	TO-15	VOA	CASR_SV	COLUMBIA ANALYTICAL SERVICES, SIMI VALLEY, CA		AIR	NONE	000	LB1	A	4	
3848	N6247008D1000	0097		CHERRY_POINT_MCAS	Method Blank	NONE	VOA	TO-15	VOA	CASR_SV	COLUMBIA ANALYTICAL SERVICES, SIMI VALLEY, CA		AIR	NONE	000	LB1	A	4	
3849	N6247008D1000	0097		CHERRY_POINT_MCAS	Method Blank	NONE	VOA	TO-15	VOA	CASR_SV	COLUMBIA ANALYTICAL SERVICES, SIMI VALLEY, CA		AIR	NONE	000	LB1	A	4	
3850	N6247008D1000	0097		CHERRY_POINT_MCAS	Method Blank	NONE	VOA	TO-15	VOA	CASR_SV	COLUMBIA ANALYTICAL SERVICES, SIMI VALLEY, CA		AIR	NONE	000	LB1	A	4	
3851	N6247008D1000	0097		CHERRY_POINT_MCAS	Method Blank	NONE	VOA	TO-15	VOA	CASR_SV	COLUMBIA ANALYTICAL SERVICES, SIMI VALLEY, CA		AIR	NONE	000	LB1	A	4	
3852	N6247008D1000	0097		CHERRY_POINT_MCAS	Method Blank	NONE	VOA	TO-15	VOA	CASR_SV	COLUMBIA ANALYTICAL SERVICES, SIMI VALLEY, CA		AIR	NONE	000	LB1	A	4	
3853	N6247008D1000	0097		CHERRY_POINT_MCAS	Method Blank	NONE	VOA	TO-15	VOA	CASR_SV	COLUMBIA ANALYTICAL SERVICES, SIMI VALLEY, CA		AIR	NONE	000	LB1	A	4	
3854	N6247008D1000	0097		CHERRY_POINT_MCAS	Method Blank	NONE	VOA	TO-15	VOA	CASR_SV	COLUMBIA ANALYTICAL SERVICES, SIMI VALLEY, CA		AIR	NONE	000	LB1	A	4	
3855	N6247008D1000	0097		CHERRY_POINT_MCAS	Method Blank	NONE	VOA	TO-15	VOA	CASR_SV	COLUMBIA ANALYTICAL SERVICES, SIMI VALLEY, CA		AIR	NONE	000	LB1	A	4	
3856	N6247008D1000	0097		CHERRY_POINT_MCAS	Method Blank	NONE	VOA	TO-15	VOA	CASR_SV	COLUMBIA ANALYTICAL SERVICES, SIMI VALLEY, CA		AIR	NONE	000	LB1	A	4	
3857	N6247008D1000	0097		CHERRY_POINT_MCAS	Method Blank	NONE	VOA	TO-15	VOA	CASR_SV	COLUMBIA ANALYTICAL SERVICES, SIMI VALLEY, CA		AIR	NONE	000	LB1	A	4	
3858	N6247008D1000	0097		CHERRY_POINT_MCAS	Method Blank	NONE	VOA	TO-15	VOA	CASR_SV	COLUMBIA ANALYTICAL SERVICES, SIMI VALLEY, CA		AIR	NONE	000	LB1	A	4	
3859	N6247008D1000	0097		CHERRY_POINT_MCAS	Method Blank	NONE	VOA	TO-15	VOA	CASR_SV	COLUMBIA ANALYTICAL SERVICES, SIMI VALLEY, CA		AIR	NONE	000	LB1	A	4	
3860	N6247008D1000	0097		CHERRY_POINT_MCAS	Method Blank	NONE	VOA	TO-15	VOA	CASR_SV	COLUMBIA ANALYTICAL SERVICES, SIMI VALLEY, CA		AIR	NONE	000	LB1	A	4	
3861	N6247008D1000	0097		CHERRY_POINT_MCAS	Method Blank	NONE	VOA	TO-15	VOA	CASR_SV	COLUMBIA ANALYTICAL SERVICES, SIMI VALLEY, CA		AIR	NONE	000	LB1	A	4	
3862	N6247008D1000	0097		CHERRY_POINT_MCAS	Method Blank	NONE	VOA	TO-15	VOA	CASR_SV	COLUMBIA ANALYTICAL SERVICES, SIMI VALLEY, CA		AIR	NONE	000	LB1	A	4	
3863	N6247008D1000	0097		CHERRY_POINT_MCAS	Method Blank	NONE	VOA	TO-15	VOA	CASR_SV	COLUMBIA ANALYTICAL SERVICES, SIMI VALLEY, CA		AIR	NONE	000	LB1	A	4	
3864	N6247008D1000	0097		CHERRY_POINT_MCAS	Method Blank	NONE	VOA	TO-15	VOA	CASR_SV	COLUMBIA ANALYTICAL SERVICES, SIMI VALLEY, CA		AIR	NONE	000	LB1	A	4	
3865	N6247008D1000	0097		CHERRY_POINT_MCAS	Method Blank	NONE	VOA	TO-15	VOA	CASR_SV	COLUMBIA ANALYTICAL SERVICES, SIMI VALLEY, CA		AIR	NONE	000	LB1	A	4	
3866	N6247008D1000	0097		CHERRY_POINT_MCAS	Method Blank	NONE	VOA	TO-15	VOA	CASR_SV	COLUMBIA ANALYTICAL SERVICES, SIMI VALLEY, CA		AIR	NONE	000	LB1	A	4	
3867	N6247008D1000	0097		CHERRY_POINT_MCAS	Method Blank	NONE	VOA	TO-15	VOA	CASR_SV	COLUMBIA ANALYTICAL SERVICES, SIMI VALLEY, CA		AIR	NONE	000	LB1	A	4	
3868	N6247008D1000	0097		CHERRY_POINT_MCAS	Method Blank	NONE	VOA	TO-15	VOA	CASR_SV	COLUMBIA ANALYTICAL SERVICES, SIMI VALLEY, CA		AIR	NONE	000	LB1	A	4	
3869	N6247008D1000	0097		CHERRY_POINT_MCAS	Method Blank	NONE	VOA	TO-15	VOA	CASR_SV	COLUMBIA ANALYTICAL SERVICES, SIMI VALLEY, CA		AIR	NONE	000	LB1	A	4	
3870	N6247008D1000	0097		CHERRY_POINT_MCAS	Method Blank	NONE	VOA	TO-15	VOA	CASR_SV	COLUMBIA ANALYTICAL SERVICES, SIMI VALLEY, CA		AIR	NONE	000	LB1	A	4	
3871	N6247008D1000	0097		CHERRY_POINT_MCAS	Method Blank	NONE	VOA	TO-15	VOA	CASR_SV	COLUMBIA ANALYTICAL SERVICES, SIMI VALLEY, CA		AIR	NONE	000	LB1	A	4	
3872	N6247008D1000	0097		CHERRY_POINT_MCAS	Method Blank	NONE	VOA	TO-15	VOA	CASR_SV	COLUMBIA ANALYTICAL SERVICES, SIMI VALLEY, CA		AIR	NONE	000	LB1	A	4	
3873	N6247008D1000	0097		CHERRY_POINT_MCAS	Method Blank	NONE	VOA	TO-15	VOA	CASR_SV	COLUMBIA ANALYTICAL SERVICES, SIMI VALLEY, CA		AIR	NONE	000	LB1	A	4	
3874	N6247008D1000	0097		CHERRY_POINT_MCAS	Method Blank	NONE	VOA	TO-15	VOA	CASR_SV	COLUMBIA ANALYTICAL SERVICES, SIMI VALLEY, CA		AIR	NONE	000	LB1	A	4	
3875	N6247008D1000	0097		CHERRY_POINT_MCAS	Method Blank	NONE	VOA	TO-15	VOA	CASR_SV	COLUMBIA ANALYTICAL SERVICES, SIMI VALLEY, CA		AIR	NONE	000	LB1	A	4	
3876	N6247008D1000	0097		CHERRY_POINT_MCAS	Method Blank	NONE	VOA	TO-15	VOA	CASR_SV	COLUMBIA ANALYTICAL SERVICES, SIMI VALLEY, CA		AIR	NONE	000	LB1	A	4	
3877	N6247008D1000	0097		CHERRY_POINT_MCAS	Method Blank	NONE	VOA	TO-15	VOA	CASR_SV	COLUMBIA ANALYTICAL SERVICES, SIMI VALLEY, CA		AIR	NONE	000	LB1	A	4	
3878	N6247008D1000	0097		CHERRY_POINT_MCAS	Method Blank	NONE	VOA	TO-15	VOA	CASR_SV	COLUMBIA ANALYTICAL SERVICES, SIMI VALLEY, CA		AIR	NONE	000	LB1	A	4	
3879	N6247008D1000	0097		CHERRY_POINT_MCAS	Method Blank	NONE	VOA	TO-15	VOA	CASR_SV	COLUMBIA ANALYTICAL SERVICES, SIMI VALLEY, CA		AIR	NONE	000	LB1	A	4	
3880	N6247008D1000	0097		CHERRY_POINT_MCAS	Method Blank	NONE	VOA	TO-15	VOA	CASR_SV	COLUMBIA ANALYTICAL SERVICES, SIMI VALLEY, CA		AIR	NONE	000	LB1	A	4	
3881	N6247008D1000	0097		CHERRY_POINT_MCAS	Method Blank	NONE	VOA	TO-15	VOA	CASR_SV	COLUMBIA ANALYTICAL SERVICES, SIMI VALLEY, CA		AIR	NONE	000	LB1	A	4	
3882	N6247008D1000	0097		CHERRY_POINT_MCAS	Method Blank	NONE	VOA	TO-15	VOA	CASR_SV	COLUMBIA ANALYTICAL SERVICES, SIMI VALLEY, CA		AIR	NONE	000	LB1	A	4	
3883	N6247008D1000	0097		CHERRY_POINT_MCAS	Method Blank	NONE	VOA	TO-15	VOA	CASR_SV	COLUMBIA ANALYTICAL SERVICES, SIMI VALLEY, CA		AIR	NONE	000	LB1	A	4	
3884	N6247008D1000	0097		CHERRY_POINT_MCAS	Method Blank	NONE	VOA	TO-15	VOA	CASR_SV	COLUMBIA ANALYTICAL SERVICES, SIMI VALLEY, CA		AIR	NONE	000	LB1	A	4	
3885	N6247008D1000	0097		CHERRY_POINT_MCAS	Method Blank	NONE	VOA	TO-15	VOA	CASR_SV	COLUMBIA ANALYTICAL SERVICES, SIMI VALLEY, CA		AIR	NONE	000	LB1	A	4	
3886	N6247008D1000	0097		CHERRY_POINT_MCAS	Method Blank	NONE	VOA	TO-15	VOA	CASR_SV	COLUMBIA ANALYTICAL SERVICES, SIMI VALLEY, CA		AIR	NONE	000	LB1	A	4	
3887	N6247008D1000	0097		CHERRY_POINT_MCAS	Method Blank	NONE	VOA	TO-15	VOA	CASR_SV	COLUMBIA ANALYTICAL SERVICES, SIMI VALLEY, CA		AIR	NONE	000	LB1	A	4	
3888	N6247008D1000	0097		CHERRY_POINT_MCAS	Method Blank	NONE	VOA	TO-15	VOA	CASR_SV	COLUMBIA ANALYTICAL SERVICES, SIMI VALLEY, CA		AIR	NONE	000	LB1	A	4	
3889	N6247008D1000	0097		CHERRY_POINT_MCAS	Method Blank	NONE	VOA	TO-15	VOA	CASR_SV	COLUMBIA ANALYTICAL SERVICES, SIMI VALLEY, CA		AIR	NONE	000	LB1	A	4	

	T	U	V	W	X	Y	Z	AA	AB	AC	AD	AE	AF	AG	AH	AI	AJ	AK	AL
1	DATE RECEIVED	LEACHATE DATE	LEACHATE TIME	EXTRACTION DATE	EXTRACTION TIME	ANALYSIS DATE	ANALYSIS TIME	LAB SAMPLE ID	DILUTION	RUN NUMBER	PERCENT MOISTURE	PERCENT LIPID	CHEM NAME	ANALYTE ID	ANALYTE VALUE	ORIGINAL ANALYTE VALUE	RESULT UNITS	LAB QUALIFIER	VALIDATOR QUALIFIER
2	05/25/2011					20110602	17:13:00	P1101982-001	1.24	1			Dichlorodifluoromethane (Freon-12)	75-71-8	2.1	2.1	UG_M3		
3	05/25/2011					20110602	17:13:00	P1101982-001	1.24	1			Chloromethane	74-87-3	0.40	0.40	UG_M3	J	J
4	05/25/2011					20110602	17:13:00	P1101982-001	1.24	1			Vinyl chloride	75-01-4	0.38	0.38	UG_M3	U	U
5	05/25/2011					20110602	17:13:00	P1101982-001	1.24	1			1,1-Dichloroethene	75-35-4	0.41	0.41	UG_M3	U	U
6	05/25/2011					20110602	17:13:00	P1101982-001	1.24	1			Methylene chloride	75-09-2	0.61	0.61	UG_M3	J B	U
7	05/25/2011					20110602	17:13:00	P1101982-001	1.24	1			1,1,2-Trichloro-1,2,2-trifluoroethane (Freon-113)	76-13-1	0.54	0.54	UG_M3	J	J
8	05/25/2011					20110602	17:13:00	P1101982-001	1.24	1			trans-1,2-Dichloroethene	156-60-5	120	120	UG_M3		
9	05/25/2011					20110602	17:13:00	P1101982-001	1.24	1			1,1-Dichloroethane	75-34-3	0.40	0.40	UG_M3	U	U
10	05/25/2011					20110602	17:13:00	P1101982-001	1.24	1			1,2-Dichloroethane	107-06-2	0.40	0.40	UG_M3	U	U
11	05/25/2011					20110602	17:13:00	P1101982-001	1.24	1			1,1,1-Trichloroethane	71-55-6	0.40	0.40	UG_M3	U	U
12	05/25/2011					20110602	17:13:00	P1101982-001	1.24	1			Trichloroethene	79-01-6	0.20	0.20	UG_M3	J	J
13	05/25/2011					20110602	17:13:00	P1101982-001	1.24	1			1,1,2-Trichloroethane	79-00-5	0.40	0.40	UG_M3	U	U
14	05/25/2011					20110602	17:13:00	P1101982-001	1.24	1			Tetrachloroethene	127-18-4	0.38	0.38	UG_M3	U	U
15	05/25/2011					20110602	17:13:00	P1101982-001	1.24	1			Bromoform	75-25-2	0.40	0.40	UG_M3	U	U
16	05/25/2011					20110602	17:13:00	P1101982-001	1.24	1			1,1,2,2-Tetrachloroethane	79-34-5	0.37	0.37	UG_M3	U	U
17	05/25/2011					20110602	17:13:00	P1101982-001	20.0	1			1,2-Dichloroethane-d4	17060-07-0	98	98	PCT_REC		
18	05/25/2011					20110602	17:13:00	P1101982-001	20.0	1			Toluene-D8	2037-26-5	96	96	PCT_REC		
19	05/25/2011					20110602	17:13:00	P1101982-001	20.0	1			4-Bromofluorobenzene	460-00-4	104	104	PCT_REC		
20	05/25/2011					20110602	17:56:00	P1101982-002	1.63	1			Dichlorodifluoromethane (Freon-12)	75-71-8	2.1	2.1	UG_M3		
21	05/25/2011					20110602	17:56:00	P1101982-002	1.63	1			Chloromethane	74-87-3	0.44	0.44	UG_M3	J	J
22	05/25/2011					20110602	17:56:00	P1101982-002	1.63	1			Vinyl chloride	75-01-4	0.51	0.51	UG_M3	U	U
23	05/25/2011					20110602	17:56:00	P1101982-002	1.63	1			1,1-Dichloroethene	75-35-4	0.54	0.54	UG_M3	U	U
24	05/25/2011					20110602	17:56:00	P1101982-002	1.63	1			Methylene chloride	75-09-2	0.69	0.69	UG_M3	J B	U
25	05/25/2011					20110602	17:56:00	P1101982-002	1.63	1			1,1,2-Trichloro-1,2,2-trifluoroethane (Freon-113)	76-13-1	0.57	0.57	UG_M3	J	J
26	05/25/2011					20110602	17:56:00	P1101982-002	1.63	1			trans-1,2-Dichloroethene	156-60-5	62	62	UG_M3		
27	05/25/2011					20110602	17:56:00	P1101982-002	1.63	1			1,1-Dichloroethane	75-34-3	0.52	0.52	UG_M3	U	U
28	05/25/2011					20110602	17:56:00	P1101982-002	1.63	1			1,2-Dichloroethane	107-06-2	0.52	0.52	UG_M3	U	U
29	05/25/2011					20110602	17:56:00	P1101982-002	1.63	1			1,1,1-Trichloroethane	71-55-6	0.52	0.52	UG_M3	U	U
30	05/25/2011					20110602	17:56:00	P1101982-002	1.63	1			Trichloroethene	79-01-6	0.51	0.51	UG_M3	U	U
31	05/25/2011					20110602	17:56:00	P1101982-002	1.63	1			1,1,2-Trichloroethane	79-00-5	0.52	0.52	UG_M3	U	U
32	05/25/2011					20110602	17:56:00	P1101982-002	1.63	1			Tetrachloroethene	127-18-4	0.51	0.51	UG_M3	U	U
33	05/25/2011					20110602	17:56:00	P1101982-002	1.63	1			Bromoform	75-25-2	0.52	0.52	UG_M3	U	U
34	05/25/2011					20110602	17:56:00	P1101982-002	1.63	1			1,1,2,2-Tetrachloroethane	79-34-5	0.49	0.49	UG_M3	U	U
35	05/25/2011					20110602	17:56:00	P1101982-002	20.0	1			1,2-Dichloroethane-d4	17060-07-0	98	98	PCT_REC		
36	05/25/2011					20110602	17:56:00	P1101982-002	20.0	1			Toluene-D8	2037-26-5	97	97	PCT_REC		
37	05/25/2011					20110602	17:56:00	P1101982-002	20.0	1			4-Bromofluorobenzene	460-00-4	105	105	PCT_REC		
38	05/25/2011					20110602	18:38:00	P1101982-002DUP	20.0	1			1,2-Dichloroethane-d4	17060-07-0	98	98	PCT_REC		
39	05/25/2011					20110602	18:38:00	P1101982-002DUP	20.0	1			Toluene-D8	2037-26-5	97	97	PCT_REC		
40	05/25/2011					20110602	18:38:00	P1101982-002DUP	20.0	1			4-Bromofluorobenzene	460-00-4	105	105	PCT_REC		
41	05/25/2011					20110602	18:38:00	P1101982-002DUP	1.63	1			Dichlorodifluoromethane (Freon-12)	75-71-8	2.11	2.11	UG_M3		
42	05/25/2011					20110602	18:38:00	P1101982-002DUP	1.63	1			Chloromethane	74-87-3	0.341	0.341	UG_M3	J	J
43	05/25/2011					20110602	18:38:00	P1101982-002DUP	1.63	1			Vinyl chloride	75-01-4	0.51	0.51	UG_M3	U	U
44	05/25/2011					20110602	18:38:00	P1101982-002DUP	1.63	1			1,1-Dichloroethene	75-35-4	0.54	0.54	UG_M3	U	U
45	05/25/2011					20110602	18:38:00	P1101982-002DUP	1.63	1			Methylene chloride	75-09-2	0.688	0.688	UG_M3	J B	J
46	05/25/2011					20110602	18:38:00	P1101982-002DUP	1.63	1			1,1,2-Trichloro-1,2,2-trifluoroethane (Freon-113)	76-13-1	0.571	0.571	UG_M3	J	J
47	05/25/2011					20110602	18:38:00	P1101982-002DUP	1.63	1			trans-1,2-Dichloroethene	156-60-5	61.7	61.7	UG_M3		
48	05/25/2011					20110602	18:38:00	P1101982-002DUP	1.63	1			1,1-Dichloroethane	75-34-3	0.52	0.52	UG_M3	U	U
49	05/25/2011					20110602	18:38:00	P1101982-002DUP	1.63	1			1,2-Dichloroethane	107-06-2	0.52	0.52	UG_M3	U	U
50	05/25/2011					20110602	18:38:00	P1101982-002DUP	1.63	1			1,1,1-Trichloroethane	71-55-6	0.52	0.52	UG_M3	U	U
51	05/25/2011					20110602	18:38:00	P1101982-002DUP	1.63	1			Trichloroethene	79-01-6	0.51	0.51	UG_M3	U	U
52	05/25/2011					20110602	18:38:00	P1101982-002DUP	1.63	1			1,1,2-Trichloroethane	79-00-5	0.52	0.52	UG_M3	U	U
53	05/25/2011					20110602	18:38:00	P1101982-002DUP	1.63	1			Tetrachloroethene	127-18-4	0.51	0.51	UG_M3	U	U
54	05/25/2011					20110602	18:38:00	P1101982-002DUP	1.63	1			Bromoform	75-25-2	0.52	0.52	UG_M3	U	U
55	05/25/2011					20110602	18:38:00	P1101982-002DUP	1.63	1			1,1,2,2-Tetrachloroethane	79-34-5	0.49	0.49	UG_M3	U	U
56	05/25/2011					20110602	19:21:00	P1101982-003	1.58	1			Dichlorodifluoromethane (Freon-12)	75-71-8	2.1	2.1	UG_M3		
57	05/25/2011					20110602	19:21:00	P1101982-003	1.58	1			Chloromethane	74-87-3	0.43	0.43	UG_M3	J	J
58	05/25/2011					20110602	19:21:00	P1101982-003	1.58	1			Vinyl chloride	75-01-4	0.49	0.49	UG_M3	U	U
59	05/25/2011					20110602	19:21:00	P1101982-003	1.58	1			1,1-Dichloroethene	75-35-4	0.52	0.52	UG_M3	U	U
60	05/25/2011					20110602	19:21:00	P1101982-003	1.58	1			Methylene chloride	75-09-2	0.57	0.57	UG_M3	J B	U
61	05/25/2011					20110602	19:21:00	P1101982-003	1.58	1			1,1,2-Trichloro-1,2,2-trifluoroethane (Freon-113)	76-13-1	0.57	0.57	UG_M3	J	J
62	05/25/2011					20110602	19:21:00	P1101982-003	1.58	1			trans-1,2-Dichloroethene	156-60-5	140	140	UG_M3		
63	05/25/2011					20110602	19:21:00	P1101982-003	1.58	1			1,1-Dichloroethane	75-34-3	0.51	0.51	UG_M3	U	U
64	05/25/2011					20110602	19:21:00	P1101982-003	1.58	1			1,2-Dichloroethane	107-06-2	0.51	0.51	UG_M3	U	U
65	05/25/2011					20110602	19:21:00	P1101982-003	1.58	1			1,1,1-Trichloroethane	71-55-6	0.51	0.51	UG_M3	U	U
66	05/25/2011					20110602	19:21:00	P1101982-003	1.58	1			Trichloroethene	79-01-6	0.49	0.49	UG_M3	U	U
67	05/25/2011					20110602	19:21:00	P1101982-003	1.58	1			1,1,2-Trichloroethane	79-00-5	0.51	0.51	UG_M3	U	U
68	05/25/2011					20110602	19:21:00	P1101982-003	1.58	1			Tetrachloroethene	127-18-4	0.49	0.49	UG_M3	U	U
69	05/25/2011					20110602	19:21:00	P1101982-003	1.58	1			Bromoform	75-25-2	0.51	0.51	UG_M3	U	U
70	05/25/2011					20110602	19:21:00	P1101982-003	1.58	1			1,1,2,2-Tetrachloroethane	79-34-5	0.47	0.47	UG_M3	U	U
71	05/25/2011					20110602	19:21:00	P1101982-003	20.0	1			1,2-Dichloroethane-d4	17060-07-0	97	97	PCT_REC		
72	05/25/2011					20110602	19:21:00	P1101982-003	20.0	1			Toluene-D8	2037-26-5	96	96	PCT_REC		
73	05/25/2011					20110602	19:21:00	P1101982-003	20.0	1			4-Bromofluorobenzene	460-00-4	104	104	PCT_REC		
74	05/25/2011					20110602	20:03:00	P1101982-004	1.61	1			Dichlorodifluoromethane (Freon-12)	75-71-8	2.1	2.1	UG_M3		
75	05/25/2011					20110602	20:03:00	P1101982-004	1.61	1			Chloromethane	74-87-3	0.39	0.39	UG_M3	J	J
76	05/25/2011					20110602	20:03:00	P1101982-004	1.61	1			Vinyl chloride	75-01-4	0.50	0.50	UG_M3	U	U
77	05/25/2011					20110602	20:03:00	P1101982-004	1.61	1			1,1-Dichloroethene	75-35-4	0.53	0.53	UG_M3	U	U
78	05/25/2011					20110602	20:03:00	P1101982-004	1.61	1			Methylene chloride	75-09-2	0.59	0.59	UG_M3	J B	U
79	05/25/2011					20110602	20:03:00	P1101982-004	1.61	1			1,1,2-Trichloro-1,2,2-trifluoroethane (Freon-113)	76-13-1	0.53	0.53	UG_M3	J	J
80	05/25/2011					20110602	20:03:00	P1101982-004	1.61	1			trans-1,2-Dichloroethene	156-60-5	32	32	UG_M3		
81	05/25/2011					20110602	20:03:00	P1101982-004	1.61	1			1,1-Dichloroethane	75-34-3	0.52	0.52	UG_M3	U	U
82	05/25/2011					20110602	20:03:00	P1101982-004	1.61	1			1,2-Dichloroethane	107-06-2	0.52	0.52	UG_M3	U	U
83	05/25/2011					20110602	20:03:00	P1101982-004	1.61	1			1,1,1-Trichloroethane	71-55-6	0.52	0.52	UG_M3	U	U
84	05/25/2011					20110602	20:03:00	P1101982-004	1.61	1			Trichloroethene	79-01-6	1.2	1.2	UG_M3		
85	05/25/2011					20110602	20:03:00	P1101982-004	1.61	1			1,1,2-Trichloroethane	79-00-5	0.52	0.52	UG_M3	U	U
86	05/25/2011					20110602	20:03:00	P1101982-004	1.61	1			Tetrachloroethene	127-18-4	0.50	0.50	UG_M3	U	U
87	05/25/2011					20110602	20:03:00	P1101982-004	1.61	1			Bromoform	75-25-2	0.52	0.52	UG_M3	U	U
88	05/25/2011					20110602	20:03:00	P1101982-004	1.61	1			1,1,2,2-Tetrachloroethane	79-34-5	0.48	0.48	UG_M3	U	U
89	05/25/2011					20110602	20:03:00	P1101982-004	20.0	1			1,2-Dichloroethane-d4	17060-07-0	98	98	PCT_REC		
90	05/25/2011					20110602	20:03:00	P1101982-004	20.0	1			Toluene-D8	2037-26-5	98	98	PCT_REC		
91	05/25/2011					20110602	20:03:00	P1101982-004	20.0	1			4-Bromofluorobenzene	460-00-4	104	104	PCT_REC		
92	05/25/2011					20110602	20:46:00	P1101982-005	1.28	1			Dichlorodifluoromethane (Freon-12)	75-71-8	2.1	2.1	UG_M3		
93	05/25/2011					20110602	20:46:00	P1101982-005	1.28	1			Chloromethane	74-87-3	0.42	0.42	UG_M3	J	J
94	05/25/2011					20110602	20:46:00	P1101982-005	1.28	1			Vinyl chloride	75-01-4	0.40	0.40	UG_M3	U	U
95	05/25/2011					20110602	20:46:00	P1101982-005	1.28	1			1,1-Dichloroethene	75-35-4	0.42	0.42	UG_M3	U	U
96	05/25/2011					20110602	20:46:00	P1101982-005	1.28	1			Methylene chloride	75-09-2	0.62	0.62	UG_M3	J B	U
97	05/25/2011					20110602	20:46:00	P1101982-005	1.28	1			1,1,2-Trichloro-1,2,2-trifluoroethane (Freon-113)	76-13-1	0.57	0.57	UG_M3	J	J
98	05/25/2011					20110602	20:46:00	P1101982-005	1.28	1			trans-1,2-Dichloroethene	156-60-5	42	42	UG_M3		
99	05/25/2011					20110602	20:46:00	P1101982-005	1.28	1			1,1-Dichloroethane	75-34-3	0.41	0.41	UG_M3	U	U
100	05/25/2011					20110602	20:46:00	P1101982-005	1.28	1			1,2-Dichloroethane	107-06-2	0.41	0.41	UG_M3	U	U
101	05/25/2011					20110602	20:46:00	P1101982-005	1.28	1			1,1,1-Trichloroethane	71-55-6	0.41	0.41	UG_M3	U	U
102	05/25/2011					20110602	20:46:00	P1101982-005	1.28	1			Trichloroethene	79-01-6	3.1	3.1	UG_M3		
103	05/25/2011					20110602	20:46:00	P1101982-005	1.28	1			1,1,2-Trichloroethane	79-00-5	0.41	0.41	UG_M3	U	U
104	05/25/2011					20110602	20:46:00	P1101982-005	1.28	1			Tetrachloroethene	127-18-4	0.40	0.40	UG_M3	U	U
105	05/25/2011					20110602	20:46:00	P1101982-005	1.28	1			Bromoform	75-25-2	0.41	0.41	UG_M3	U	U
106	05/25/2011					20110602	20:46:00	P1101982-005	1.28	1			1,1,2,2-Tetrachloroethane	79-34-5	0.38	0.38	UG_M3	U	U
107	05/25/2011					20110602	20:46:00	P1101982-005	20.0	1			1,2-Dichloroethane-d4	17060-07-0	97	97	PCT_REC		
108	05/25/2011					20110602	20:46:00	P1101982-005	20.0	1			Toluene-D8	2037-26-5	98	98	PCT_REC		
109	05/25/2011					20110602	20:46:00	P1101982-005	20.0	1			4-Bromofluorobenzene	460-00-4	104	104	PCT_REC		
110	05/25/2011					20110602	21:29:00	P1101982-006	1.72	1			Dichlorodifluoromethane (Freon-12)	75-71-8	2.1	2.1	UG_M3		
111	05/25/2011					20110602	21:29:00	P1101982-006	1.72	1			Chloromethane	74-87-3	0.43	0.43	UG_M3	J	J
112	05/25/2011					20110602	21:29:00	P1101982-006	1.72	1			Vinyl chloride	75-01-4	0.53	0.53	UG_M3	U	U
113	05/25/2011					20110602	21:29:00	P1101982-006	1.72	1			1,1-Dichloroethene	75-35-4	0.57	0.57	UG_M3	U	U

	T	U	V	W	X	Y	Z	AA	AB	AC	AD	AE	AF	AG	AH	AI	AJ	AK	AL
1	DATE_RECEIVED	LEACHATE_DATE	LEACHATE_TIME	EXTRACTION_DATE	EXTRACTION_TIME	ANALYSIS_DATE	ANALYSIS_TIME	LAB_SAMPLE_ID	DILUTION	RUN_NUMBER	PERCENT_MOISTURE	PERCENT_LIPID	CHEM_NAME	ANALYTE_ID	ANALYTE_VALUE	ORIGINAL_ANALYTE_VALUE	RESULT_UNITS	LAB_QUALIFIER	VALIDATOR_QUALIFIER
114	05/25/2011					20110602	21:29:00	P1101982-006	1.72	1			Methylene chloride	75-09-2	0.55	0.48	UG_M3	J B	U
115	05/25/2011					20110602	21:29:00	P1101982-006	1.72	1			1,1,2-Trichloro-1,2,2-trifluoroethane (Freon-113)	76-13-1	0.54	0.54	UG_M3	J	J
116	05/25/2011					20110602	21:29:00	P1101982-006	1.72	1			trans-1,2-Dichloroethene	156-60-5	1.9	1.9	UG_M3		
117	05/25/2011					20110602	21:29:00	P1101982-006	1.72	1			1,1-Dichloroethane	75-34-3	0.55	0.55	UG_M3	U	U
118	05/25/2011					20110602	21:29:00	P1101982-006	1.72	1			1,2-Dichloroethane	107-06-2	0.55	0.55	UG_M3	U	U
119	05/25/2011					20110602	21:29:00	P1101982-006	1.72	1			1,1,1-Trichloroethane	71-55-6	0.55	0.55	UG_M3	U	U
120	05/25/2011					20110602	21:29:00	P1101982-006	1.72	1			Trichloroethene	79-01-6	0.53	0.53	UG_M3	U	U
121	05/25/2011					20110602	21:29:00	P1101982-006	1.72	1			1,1,2-Trichloroethane	79-00-5	0.55	0.55	UG_M3	U	U
122	05/25/2011					20110602	21:29:00	P1101982-006	1.72	1			Tetrachloroethene	127-18-4	0.53	0.53	UG_M3	U	U
123	05/25/2011					20110602	21:29:00	P1101982-006	1.72	1			Bromoform	75-25-2	0.55	0.55	UG_M3	U	U
124	05/25/2011					20110602	21:29:00	P1101982-006	1.72	1			1,1,2,2-Tetrachloroethane	79-34-5	0.52	0.52	UG_M3	U	U
125	05/25/2011					20110602	21:29:00	P1101982-006	20.0	1			1,2-Dichloroethane-d4	17060-07-0	98	98	PCT_REC		
126	05/25/2011					20110602	21:29:00	P1101982-006	20.0	1			Toluene-D8	2037-26-5	97	97	PCT_REC		
127	05/25/2011					20110602	21:29:00	P1101982-006	20.0	1			4-Bromofluorobenzene	460-00-4	103	103	PCT_REC		
128	05/25/2011					20110602	22:11:00	P1101982-007	1.63	1			Dichlorodifluoromethane (Freon-12)	75-71-8	2.1	2.1	UG_M3		
129	05/25/2011					20110602	22:11:00	P1101982-007	1.63	1			Chloromethane	74-87-3	0.50	0.50	UG_M3	J	J
130	05/25/2011					20110602	22:11:00	P1101982-007	1.63	1			Vinyl chloride	75-01-4	0.51	0.51	UG_M3	U	U
131	05/25/2011					20110602	22:11:00	P1101982-007	1.63	1			1,1-Dichloroethene	75-35-4	1.6	1.6	UG_M3		
132	05/25/2011					20110602	22:11:00	P1101982-007	1.63	1			Methylene chloride	75-09-2	1.7	1.7	UG_M3	B	U
133	05/25/2011					20110602	22:11:00	P1101982-007	1.63	1			1,1,2-Trichloro-1,2,2-trifluoroethane (Freon-113)	76-13-1	0.57	0.57	UG_M3	J	J
134	05/25/2011					20110602	22:11:00	P1101982-007	1.63	1			trans-1,2-Dichloroethene	156-60-5	0.26	0.26	UG_M3	J	J
135	05/25/2011					20110602	22:11:00	P1101982-007	1.63	1			1,1-Dichloroethane	75-34-3	5.2	5.2	UG_M3		
136	05/25/2011					20110602	22:11:00	P1101982-007	1.63	1			1,2-Dichloroethane	107-06-2	0.69	0.69	UG_M3	J	J
137	05/25/2011					20110602	22:11:00	P1101982-007	1.63	1			1,1,1-Trichloroethane	71-55-6	7.7	7.7	UG_M3		
138	05/25/2011					20110602	22:11:00	P1101982-007	1.63	1			Trichloroethene	79-01-6	2.9	2.9	UG_M3		
139	05/25/2011					20110602	22:11:00	P1101982-007	1.63	1			1,1,2-Trichloroethane	79-00-5	0.52	0.52	UG_M3	U	U
140	05/25/2011					20110602	22:11:00	P1101982-007	1.63	1			Tetrachloroethene	127-18-4	0.51	0.51	UG_M3	U	U
141	05/25/2011					20110602	22:11:00	P1101982-007	1.63	1			Bromoform	75-25-2	0.52	0.52	UG_M3	U	U
142	05/25/2011					20110602	22:11:00	P1101982-007	1.63	1			1,1,2,2-Tetrachloroethane	79-34-5	0.49	0.49	UG_M3	U	U
143	05/25/2011					20110602	22:11:00	P1101982-007	20.0	1			1,2-Dichloroethane-d4	17060-07-0	97	97	PCT_REC		
144	05/25/2011					20110602	22:11:00	P1101982-007	20.0	1			Toluene-D8	2037-26-5	97	97	PCT_REC		
145	05/25/2011					20110602	22:11:00	P1101982-007	20.0	1			4-Bromofluorobenzene	460-00-4	104	104	PCT_REC		
146	05/25/2011					20110602	22:54:00	P1101982-008	1.41	1			Dichlorodifluoromethane (Freon-12)	75-71-8	2.2	2.2	UG_M3		
147	05/25/2011					20110602	22:54:00	P1101982-008	1.41	1			Chloromethane	74-87-3	0.42	0.42	UG_M3	J	J
148	05/25/2011					20110602	22:54:00	P1101982-008	1.41	1			Vinyl chloride	75-01-4	0.44	0.44	UG_M3	U	U
149	05/25/2011					20110602	22:54:00	P1101982-008	1.41	1			1,1-Dichloroethene	75-35-4	0.47	0.47	UG_M3	U	U
150	05/25/2011					20110602	22:54:00	P1101982-008	1.41	1			Methylene chloride	75-09-2	3.7	3.7	UG_M3	B	
151	05/25/2011					20110602	22:54:00	P1101982-008	1.41	1			1,1,2-Trichloro-1,2,2-trifluoroethane (Freon-113)	76-13-1	0.65	0.65	UG_M3	J	J
152	05/25/2011					20110602	22:54:00	P1101982-008	1.41	1			trans-1,2-Dichloroethene	156-60-5	0.52	0.52	UG_M3	J	J
153	05/25/2011					20110602	22:54:00	P1101982-008	1.41	1			1,1-Dichloroethane	75-34-3	0.45	0.45	UG_M3	U	U
154	05/25/2011					20110602	22:54:00	P1101982-008	1.41	1			1,2-Dichloroethane	107-06-2	0.45	0.45	UG_M3	U	U
155	05/25/2011					20110602	22:54:00	P1101982-008	1.41	1			1,1,1-Trichloroethane	71-55-6	0.23	0.23	UG_M3	J	J
156	05/25/2011					20110602	22:54:00	P1101982-008	1.41	1			Trichloroethene	79-01-6	0.44	0.44	UG_M3	U	U
157	05/25/2011					20110602	22:54:00	P1101982-008	1.41	1			1,1,2-Trichloroethane	79-00-5	0.45	0.45	UG_M3	U	U
158	05/25/2011					20110602	22:54:00	P1101982-008	1.41	1			Tetrachloroethene	127-18-4	0.44	0.44	UG_M3	U	U
159	05/25/2011					20110602	22:54:00	P1101982-008	1.41	1			Bromoform	75-25-2	0.45	0.45	UG_M3	U	U
160	05/25/2011					20110602	22:54:00	P1101982-008	1.41	1			1,1,2,2-Tetrachloroethane	79-34-5	0.42	0.42	UG_M3	U	U
161	05/25/2011					20110602	22:54:00	P1101982-008	20.0	1			1,2-Dichloroethane-d4	17060-07-0	97	97	PCT_REC		
162	05/25/2011					20110602	22:54:00	P1101982-008	20.0	1			Toluene-D8	2037-26-5	98	98	PCT_REC		
163	05/25/2011					20110602	22:54:00	P1101982-008	20.0	1			4-Bromofluorobenzene	460-00-4	104	104	PCT_REC		
164	05/25/2011					20110602	23:36:00	P1101982-009	1.75	1			Dichlorodifluoromethane (Freon-12)	75-71-8	2.3	2.3	UG_M3		
165	05/25/2011					20110602	23:36:00	P1101982-009	1.75	1			Chloromethane	74-87-3	0.43	0.43	UG_M3	J	J
166	05/25/2011					20110602	23:36:00	P1101982-009	1.75	1			Vinyl chloride	75-01-4	0.54	0.54	UG_M3	U	U
167	05/25/2011					20110602	23:36:00	P1101982-009	1.75	1			1,1-Dichloroethene	75-35-4	0.58	0.58	UG_M3	U	U
168	05/25/2011					20110602	23:36:00	P1101982-009	1.75	1			Methylene chloride	75-09-2	1.1	1.1	UG_M3	B	U
169	05/25/2011					20110602	23:36:00	P1101982-009	1.75	1			1,1,2-Trichloro-1,2,2-trifluoroethane (Freon-113)	76-13-1	0.54	0.54	UG_M3	J	J
170	05/25/2011					20110602	23:36:00	P1101982-009	1.75	1			trans-1,2-Dichloroethene	156-60-5	0.54	0.54	UG_M3	U	U
171	05/25/2011					20110602	23:36:00	P1101982-009	1.75	1			1,1-Dichloroethane	75-34-3	0.56	0.56	UG_M3	U	U
172	05/25/2011					20110602	23:36:00	P1101982-009	1.75	1			1,2-Dichloroethane	107-06-2	0.56	0.56	UG_M3	U	U
173	05/25/2011					20110602	23:36:00	P1101982-009	1.75	1			1,1,1-Trichloroethane	71-55-6	0.56	0.56	UG_M3	U	U
174	05/25/2011					20110602	23:36:00	P1101982-009	1.75	1			Trichloroethene	79-01-6	0.54	0.54	UG_M3	U	U
175	05/25/2011					20110602	23:36:00	P1101982-009	1.75	1			1,1,2-Trichloroethane	79-00-5	0.56	0.56	UG_M3	U	U
176	05/25/2011					20110602	23:36:00	P1101982-009	1.75	1			Tetrachloroethene	127-18-4	0.54	0.54	UG_M3	U	U
177	05/25/2011					20110602	23:36:00	P1101982-009	1.75	1			Bromoform	75-25-2	0.56	0.56	UG_M3	U	U
178	05/25/2011					20110602	23:36:00	P1101982-009	1.75	1			1,1,2,2-Tetrachloroethane	79-34-5	0.53	0.53	UG_M3	U	U
179	05/25/2011					20110602	23:36:00	P1101982-009	20.0	1			1,2-Dichloroethane-d4	17060-07-0	98	98	PCT_REC		
180	05/25/2011					20110602	23:36:00	P1101982-009	20.0	1			Toluene-D8	2037-26-5	97	97	PCT_REC		
181	05/25/2011					20110602	23:36:00	P1101982-009	20.0	1			4-Bromofluorobenzene	460-00-4	104	104	PCT_REC		
182	05/25/2011					20110603	00:19:00	P1101982-010	1.42	1			Dichlorodifluoromethane (Freon-12)	75-71-8	2.2	2.2	UG_M3		
183	05/25/2011					20110603	00:19:00	P1101982-010	1.42	1			Chloromethane	74-87-3	0.38	0.38	UG_M3	J	J
184	05/25/2011					20110603	00:19:00	P1101982-010	1.42	1			Vinyl chloride	75-01-4	0.44	0.44	UG_M3	U	U
185	05/25/2011					20110603	00:19:00	P1101982-010	1.42	1			1,1-Dichloroethene	75-35-4	0.91	0.91	UG_M3		
186	05/25/2011					20110603	00:19:00	P1101982-010	1.42	1			Methylene chloride	75-09-2	0.80	0.80	UG_M3	B	U
187	05/25/2011					20110603	00:19:00	P1101982-010	1.42	1			1,1,2-Trichloro-1,2,2-trifluoroethane (Freon-113)	76-13-1	0.51	0.51	UG_M3	J	J
188	05/25/2011					20110603	00:19:00	P1101982-010	1.42	1			trans-1,2-Dichloroethene	156-60-5	0.44	0.44	UG_M3	U	U
189	05/25/2011					20110603	00:19:00	P1101982-010	1.42	1			1,1-Dichloroethane	75-34-3	0.45	0.45	UG_M3	U	U
190	05/25/2011					20110603	00:19:00	P1101982-010	1.42	1			1,2-Dichloroethane	107-06-2	0.45	0.45	UG_M3	U	U
191	05/25/2011					20110603	00:19:00	P1101982-010	1.42	1			1,1,1-Trichloroethane	71-55-6	0.20	0.20	UG_M3	J	J
192	05/25/2011					20110603	00:19:00	P1101982-010	1.42	1			Trichloroethene	79-01-6	0.44	0.44	UG_M3	U	U
193	05/25/2011					20110603	00:19:00	P1101982-010	1.42	1			1,1,2-Trichloroethane	79-00-5	0.45	0.45	UG_M3	U	U
194	05/25/2011					20110603	00:19:00	P1101982-010	1.42	1			Tetrachloroethene	127-18-4	0.44	0.44	UG_M3	U	U
195	05/25/2011					20110603	00:19:00	P1101982-010	1.42	1			Bromoform	75-25-2	0.45	0.45	UG_M3	U	U
196	05/25/2011					20110603	00:19:00	P1101982-010	1.42	1			1,1,2,2-Tetrachloroethane	79-34-5	0.43	0.43	UG_M3	U	U
197	05/25/2011					20110603	00:19:00	P1101982-010	20.0	1			1,2-Dichloroethane-d4	17060-07-0	97	97	PCT_REC		
198	05/25/2011					20110603	00:19:00	P1101982-010	20.0	1			Toluene-D8	2037-26-5	97	97	PCT_REC		
199	05/25/2011					20110603	00:19:00	P1101982-010	20.0	1			4-Bromofluorobenzene	460-00-4	105	105	PCT_REC		
200	05/25/2011					20110603	01:01:00	P1101982-011	1.65	1			Dichlorodifluoromethane (Freon-12)	75-71-8	2.1	2.1	UG_M3		
201	05/25/2011					20110603	01:01:00	P1101982-011	1.65	1			Chloromethane	74-87-3	0.40	0.40	UG_M3	J	J
202	05/25/2011					20110603	01:01:00	P1101982-011	1.65	1			Vinyl chloride	75-01-4	0.51	0.51	UG_M3	U	U
203	05/25/2011					20110603	01:01:00	P1101982-011	1.65	1			1,1-Dichloroethene	75-35-4	0.54	0.54	UG_M3	U	U
204	05/25/2011					20110603	01:01:00	P1101982-011	1.65	1			Methylene chloride	75-09-2	0.77	0.77	UG_M3	J B	U
205	05/25/2011					20110603	01:01:00	P1101982-011	1.65	1			1,1,2-Trichloro-1,2,2-trifluoroethane (Freon-113)	76-13-1	0.78	0.78	UG_M3	J	J
206	05/25/2011					20110603	01:01:00	P1101982-011	1.65	1			trans-1,2-Dichloroethene	156-60-5	0.40	0.40	UG_M3	J	J
207	05/25/2011					20110603	01:01:00	P1101982-011	1.65	1			1,1-Dichloroethane	75-34-3	0.53	0.53	UG_M3	U	U
208	05/25/2011					20110603	01:01:00	P1101982-011	1.65	1			1,2-Dichloroethane	107-06-2	0.53	0.53	UG_M3	U	U
209	05/25/2011					20110603	01:01:00	P1101982-011	1.65	1			1,1,1-Trichloroethane	71-55-6	0.53	0.53	UG_M3	U	U
210	05/25/2011					20110603	01:01:00	P1101982-011	1.65	1			Trichloroethene	79-01-6	0.51	0.51	UG_M3	U	U
211	05/25/2011					20110603	01:01:00	P1101982-011	1.65	1			1,1,2-Trichloroethane	79-00-5	0.53	0.53	UG_M3	U	U
212	05/25/2011					20110603	01:01:00	P1101982-011	1.65	1			Tetrachloroethene	127-18-4	0.51	0.51	UG_M3	U	U
213	05/25/2011					20110603	01:01:00	P1101982-011	1.65	1			Bromoform	75-25-2	0.53	0.53	UG_M3	U	U
214	05/25/2011					20110603	01:01:00	P1101982-011	1.65	1			1,1,2,2-Tetrachloroethane	79-34-5	0.50	0.50	UG_M3	U	U
215	05/25/2011					20110603	01:01:00	P1101982-011	20.0	1			1,2-Dichloroethane-d4	17060-07-0	98	98	PCT_REC		
216	05/25/2011					20110603	01:01:00	P1101982-011	20.0	1			Toluene-D8	2037-26-5	97	97	PCT_REC		
217	05/25/2011					20110603	01:01:00	P1101982-011	20.0	1			4-Bromofluorobenzene	460-00-4	104	104	PCT_REC		
218	05/25/2011					20110603	01:44:00	P1101982-012	1.66	1			Dichlorodifluoromethane (Freon-12)	75-71-8	2.2	2.2	UG_M3		
219	05/25/2011					20110603	01:44:00	P1101982-012	1.66	1			Chloromethane	74-87-3	0.42	0.42	UG_M3	J	J
220	05/25/2011					20110603	01:44:00	P1101982-012	1.66	1			Vinyl chloride	75-01-4	0.51	0.51	UG_M3	U	U
221	05/25/2011					20110603	01:44:00	P1101982-012	1.66	1			1,1-Dichloroethene	75-35-4	0.55	0.55	UG_M3	U	U
222	05/25/2011					20110603	01:44:00	P1101982-012	1.66	1			Methylene chloride	75-09-2	0.58	0.58	UG_M3	J B	U
223	05/25/2011					20110603	01:44:00	P1101982-012	1.66	1			1,1,2-Trichloro-1,2,2-trifluoroethane (Freon-113)	76-13-1	0.57	0.57	UG_M3	J	J
224	05/25/2011					20110603	01:44:00	P1101982-012	1.66	1			trans-1,2-Dichloroethene	156-60-5	0.42	0.42	UG_M3	J	J
225	05/25/2011					20110603	01:44:00	P1101982-012	1.66	1			1,1-Dichloroethane	75-34-3	0.53	0.53	UG_M3	U	U

	T	U	V	W	X	Y	Z	AA	AB	AC	AD	AE	AF	AG	AH	AI	AJ	AK	AL
1	DATE_RECEIVED	LEACHATE_DATE	LEACHATE_TIME	EXTRACTION_DATE	EXTRACTION_TIME	ANALYSIS_DATE	ANALYSIS_TIME	LAB_SAMPLE_ID	DILUTION	RUN_NUMBER	PERCENT_MOISTURE	PERCENT_LIPID	CHEM_NAME	ANALYTE_ID	ANALYTE_VALUE	ORIGINAL_ANALYTE_VALUE	RESULT_UNITS	LAB_QUALIFIER	VALIDATOR_QUALIFIER
226	05/25/2011					20110603	01:44:00	P1101982-012	1.66	1			1,2-Dichloroethane	107-06-2	0.53	0.53	UG_M3	U	U
227	05/25/2011					20110603	01:44:00	P1101982-012	1.66	1			1,1,1-Trichloroethane	71-55-6	0.53	0.53	UG_M3	U	U
228	05/25/2011					20110603	01:44:00	P1101982-012	1.66	1			Trichloroethene	79-01-6	0.51	0.51	UG_M3	U	U
229	05/25/2011					20110603	01:44:00	P1101982-012	1.66	1			1,1,2-Trichloroethane	79-00-5	0.53	0.53	UG_M3	U	U
230	05/25/2011					20110603	01:44:00	P1101982-012	1.66	1			Tetrachloroethene	127-18-4	0.51	0.51	UG_M3	U	U
231	05/25/2011					20110603	01:44:00	P1101982-012	1.66	1			Bromoform	75-25-2	0.53	0.53	UG_M3	U	U
232	05/25/2011					20110603	01:44:00	P1101982-012	1.66	1			1,1,2,2-Tetrachloroethane	79-34-5	0.50	0.50	UG_M3	U	U
233	05/25/2011					20110603	01:44:00	P1101982-012	20.0	1			1,2-Dichloroethane-d4	17060-07-0	99	99	PCT_REC		
234	05/25/2011					20110603	01:44:00	P1101982-012	20.0	1			Toluene-D8	2037-26-5	96	96	PCT_REC		
235	05/25/2011					20110603	01:44:00	P1101982-012	20.0	1			4-Bromofluorobenzene	460-00-4	106	106	PCT_REC		
236	05/25/2011					20110606	11:08:00	P1101984-001	3.83	1			Dichlorodifluoromethane (Freon-12)	75-71-8	1.8	1.8	UG_M3	J	J
237	05/25/2011					20110606	11:08:00	P1101984-001	3.83	1			Chloromethane	74-87-3	1.2	1.2	UG_M3	U	U
238	05/25/2011					20110606	11:08:00	P1101984-001	3.83	1			Vinyl chloride	75-01-4	1.2	1.2	UG_M3	U	U
239	05/25/2011					20110606	11:08:00	P1101984-001	3.83	1			1,1-Dichloroethene	75-35-4	1.3	1.3	UG_M3	U	U
240	05/25/2011					20110606	11:08:00	P1101984-001	3.83	1			Methylene chloride	75-09-2	1.2	0.69	UG_M3	J B	U
241	05/25/2011					20110606	11:08:00	P1101984-001	3.83	1			1,1,2-Trichloro-1,2,2-trifluoroethane (Freon-113)	76-13-1	8.5	8.5	UG_M3		
242	05/25/2011					20110606	11:08:00	P1101984-001	3.83	1			trans-1,2-Dichloroethene	156-60-5	3.0	3.0	UG_M3		
243	05/25/2011					20110606	11:08:00	P1101984-001	3.83	1			1,1-Dichloroethane	75-34-3	1.1	1.1	UG_M3	J	J
244	05/25/2011					20110606	11:08:00	P1101984-001	3.83	1			1,2-Dichloroethane	107-06-2	1.2	1.2	UG_M3	U	U
245	05/25/2011					20110606	11:08:00	P1101984-001	3.83	1			1,1,1-Trichloroethane	71-55-6	3.3	3.3	UG_M3		
246	05/25/2011					20110606	11:08:00	P1101984-001	3.83	1			Trichloroethene	79-01-6	25	25	UG_M3		
247	05/25/2011					20110606	11:08:00	P1101984-001	3.83	1			1,1,2-Trichloroethane	79-00-5	1.2	1.2	UG_M3	U	U
248	05/25/2011					20110606	11:08:00	P1101984-001	3.83	1			Tetrachloroethene	127-18-4	40	40	UG_M3		
249	05/25/2011					20110606	11:08:00	P1101984-001	3.83	1			Bromoform	75-25-2	1.2	1.2	UG_M3	U	U
250	05/25/2011					20110606	11:08:00	P1101984-001	3.83	1			1,1,2,2-Tetrachloroethane	79-34-5	1.1	1.1	UG_M3	U	U
251	05/25/2011					20110606	11:08:00	P1101984-001	20.0	1			1,2-Dichloroethane-d4	17060-07-0	85	85	PCT_REC		
252	05/25/2011					20110606	11:08:00	P1101984-001	20.0	1			Toluene-D8	2037-26-5	101	101	PCT_REC		
253	05/25/2011					20110606	11:08:00	P1101984-001	20.0	1			4-Bromofluorobenzene	460-00-4	106	106	PCT_REC		
254	05/25/2011					20110603	08:09:00	P1101984-002	785.00	1			Dichlorodifluoromethane (Freon-12)	75-71-8	240	240	UG_M3	U	U
255	05/25/2011					20110603	08:09:00	P1101984-002	785.00	1			Chloromethane	74-87-3	240	240	UG_M3	U	U
256	05/25/2011					20110603	08:09:00	P1101984-002	785.00	1			Vinyl chloride	75-01-4	240	240	UG_M3	U	U
257	05/25/2011					20110603	08:09:00	P1101984-002	785.00	1			1,1-Dichloroethene	75-35-4	260	260	UG_M3	U	U
258	05/25/2011					20110603	08:09:00	P1101984-002	785.00	1			Methylene chloride	75-09-2	250	250	UG_M3	J B	J
259	05/25/2011					20110603	08:09:00	P1101984-002	785.00	1			1,1,2-Trichloro-1,2,2-trifluoroethane (Freon-113)	76-13-1	220	220	UG_M3	J	J
260	05/25/2011					20110603	08:09:00	P1101984-002	785.00	1			trans-1,2-Dichloroethene	156-60-5	880	880	UG_M3		
261	05/25/2011					20110603	08:09:00	P1101984-002	785.00	1			1,1-Dichloroethane	75-34-3	190	190	UG_M3	J	J
262	05/25/2011					20110603	08:09:00	P1101984-002	785.00	1			1,2-Dichloroethane	107-06-2	250	250	UG_M3	U	U
263	05/25/2011					20110603	08:09:00	P1101984-002	785.00	1			1,1,1-Trichloroethane	71-55-6	580	580	UG_M3		
264	05/25/2011					20110603	08:09:00	P1101984-002	785.00	1			Trichloroethene	79-01-6	72000	72000	UG_M3		
265	05/25/2011					20110603	08:09:00	P1101984-002	785.00	1			1,1,2-Trichloroethane	79-00-5	250	250	UG_M3	U	U
266	05/25/2011					20110603	08:09:00	P1101984-002	785.00	1			Tetrachloroethene	127-18-4	690	690	UG_M3		
267	05/25/2011					20110603	08:09:00	P1101984-002	785.00	1			Bromoform	75-25-2	250	250	UG_M3	U	U
268	05/25/2011					20110603	08:09:00	P1101984-002	785.00	1			1,1,2,2-Tetrachloroethane	79-34-5	240	240	UG_M3	U	U
269	05/25/2011					20110603	08:09:00	P1101984-002	20.0	1			1,2-Dichloroethane-d4	17060-07-0	94	94	PCT_REC		
270	05/25/2011					20110603	08:09:00	P1101984-002	20.0	1			Toluene-D8	2037-26-5	99	99	PCT_REC		
271	05/25/2011					20110603	08:09:00	P1101984-002	20.0	1			4-Bromofluorobenzene	460-00-4	102	102	PCT_REC		
272	05/25/2011					20110606	11:48:00	P1101984-003	3.60	1			Dichlorodifluoromethane (Freon-12)	75-71-8	3.8	3.8	UG_M3		
273	05/25/2011					20110606	11:48:00	P1101984-003	3.60	1			Chloromethane	74-87-3	1.1	1.1	UG_M3	U	U
274	05/25/2011					20110606	11:48:00	P1101984-003	3.60	1			Vinyl chloride	75-01-4	1.1	1.1	UG_M3	U	U
275	05/25/2011					20110606	11:48:00	P1101984-003	3.60	1			1,1-Dichloroethene	75-35-4	1.2	1.2	UG_M3	U	U
276	05/25/2011					20110606	11:48:00	P1101984-003	3.60	1			Methylene chloride	75-09-2	1.2	1.1	UG_M3	J B	U
277	05/25/2011					20110606	11:48:00	P1101984-003	3.60	1			1,1,2-Trichloro-1,2,2-trifluoroethane (Freon-113)	76-13-1	94	94	UG_M3		
278	05/25/2011					20110606	11:48:00	P1101984-003	3.60	1			trans-1,2-Dichloroethene	156-60-5	11	11	UG_M3		
279	05/25/2011					20110606	11:48:00	P1101984-003	3.60	1			1,1-Dichloroethane	75-34-3	3.0	3.0	UG_M3		
280	05/25/2011					20110606	11:48:00	P1101984-003	3.60	1			1,2-Dichloroethane	107-06-2	1.2	1.2	UG_M3	U	U
281	05/25/2011					20110606	11:48:00	P1101984-003	3.60	1			1,1,1-Trichloroethane	71-55-6	20	20	UG_M3		
282	05/25/2011					20110606	17:16:00	P1101984-003	36.00	2			Trichloroethene	79-01-6	580	580	UG_M3	D	
283	05/25/2011					20110606	11:48:00	P1101984-003	3.60	1			1,1,2-Trichloroethane	79-00-5	1.2	1.2	UG_M3	U	U
284	05/25/2011					20110606	11:48:00	P1101984-003	3.60	1			Tetrachloroethene	127-18-4	26	26	UG_M3		
285	05/25/2011					20110606	11:48:00	P1101984-003	3.60	1			Bromoform	75-25-2	1.2	1.2	UG_M3	U	U
286	05/25/2011					20110606	11:48:00	P1101984-003	3.60	1			1,1,2,2-Tetrachloroethane	79-34-5	1.1	1.1	UG_M3	U	U
287	05/25/2011					20110606	11:48:00	P1101984-003	20.0	1			1,2-Dichloroethane-d4	17060-07-0	86	86	PCT_REC		
288	05/25/2011					20110606	11:48:00	P1101984-003	20.0	1			Toluene-D8	2037-26-5	101	101	PCT_REC		
289	05/25/2011					20110606	11:48:00	P1101984-003	20.0	1			4-Bromofluorobenzene	460-00-4	105	105	PCT_REC		
290	05/25/2011					20110603	10:11:00	P1101984-004	294.00	1			Dichlorodifluoromethane (Freon-12)	75-71-8	91	91	UG_M3	U	U
291	05/25/2011					20110603	10:11:00	P1101984-004	294.00	1			Chloromethane	74-87-3	91	91	UG_M3	U	U
292	05/25/2011					20110603	10:11:00	P1101984-004	294.00	1			Vinyl chloride	75-01-4	91	91	UG_M3	U	U
293	05/25/2011					20110603	10:11:00	P1101984-004	294.00	1			1,1-Dichloroethene	75-35-4	97	97	UG_M3	U	U
294	05/25/2011					20110603	10:11:00	P1101984-004	294.00	1			Methylene chloride	75-09-2	100	100	UG_M3	J B	J
295	05/25/2011					20110603	10:11:00	P1101984-004	294.00	1			1,1,2-Trichloro-1,2,2-trifluoroethane (Freon-113)	76-13-1	440	440	UG_M3		
296	05/25/2011					20110603	10:11:00	P1101984-004	294.00	1			trans-1,2-Dichloroethene	156-60-5	270	270	UG_M3		
297	05/25/2011					20110603	10:11:00	P1101984-004	294.00	1			1,1-Dichloroethane	75-34-3	540	540	UG_M3		
298	05/25/2011					20110603	10:11:00	P1101984-004	294.00	1			1,2-Dichloroethane	107-06-2	94	94	UG_M3	U	U
299	05/25/2011					20110603	10:11:00	P1101984-004	294.00	1			1,1,1-Trichloroethane	71-55-6	120	120	UG_M3	J	J
300	05/25/2011					20110607	11:43:00	P1101984-004	1470.00	2			Trichloroethene	79-01-6	31000	31000	UG_M3	D	
301	05/25/2011					20110603	10:11:00	P1101984-004	294.00	1			1,1,2-Trichloroethane	79-00-5	94	94	UG_M3	U	U
302	05/25/2011					20110603	10:11:00	P1101984-004	294.00	1			Tetrachloroethene	127-18-4	180	180	UG_M3		
303	05/25/2011					20110603	10:11:00	P1101984-004	294.00	1			Bromoform	75-25-2	94	94	UG_M3	U	U
304	05/25/2011					20110603	10:11:00	P1101984-004	294.00	1			1,1,2,2-Tetrachloroethane	79-34-5	88	88	UG_M3	U	U
305	05/25/2011					20110603	10:11:00	P1101984-004	20.0	1			1,2-Dichloroethane-d4	17060-07-0	93	93	PCT_REC		
306	05/25/2011					20110603	10:11:00	P1101984-004	20.0	1			Toluene-D8	2037-26-5	99	99	PCT_REC		
307	05/25/2011					20110603	10:11:00	P1101984-004	20.0	1			4-Bromofluorobenzene	460-00-4	103	103	PCT_REC		
308	05/25/2011					20110603	14:21:00	P1101984-005	326.67	1			Dichlorodifluoromethane (Freon-12)	75-71-8	100	100	UG_M3	U	U
309	05/25/2011					20110603	14:21:00	P1101984-005	326.67	1			Chloromethane	74-87-3	100	100	UG_M3	U	U
310	05/25/2011					20110603	14:21:00	P1101984-005	326.67	1			Vinyl chloride	75-01-4	100	100	UG_M3	U	U
311	05/25/2011					20110603	14:21:00	P1101984-005	326.67	1			1,1-Dichloroethene	75-35-4	110	110	UG_M3	U	U
312	05/25/2011					20110603	14:21:00	P1101984-005	326.67	1			Methylene chloride	75-09-2	140	140	UG_M3	J B	J
313	05/25/2011					20110603	14:21:00	P1101984-005	326.67	1			1,1,2-Trichloro-1,2,2-trifluoroethane (Freon-113)	76-13-1	420	420	UG_M3		
314	05/25/2011					20110603	14:21:00	P1101984-005	326.67	1			trans-1,2-Dichloroethene	156-60-5	260	260	UG_M3		
315	05/25/2011					20110603	14:21:00	P1101984-005	326.67	1			1,1-Dichloroethane	75-34-3	510	510	UG_M3		
316	05/25/2011					20110603	14:21:00	P1101984-005	326.67	1			1,2-Dichloroethane	107-06-2	100	100	UG_M3	U	U
317	05/25/2011					20110603	14:21:00	P1101984-005	326.67	1			1,1,1-Trichloroethane	71-55-6	120	120	UG_M3	J	J
318	05/25/2011					20110603	14:21:00	P1101984-005	326.67	1			Trichloroethene	79-01-6	29000	29000	UG_M3		
319	05/25/2011					20110603	14:21:00	P1101984-005	326.67	1			1,1,2-Trichloroethane	79-00-5	100	100	UG_M3	U	U
320	05/25/2011					20110603	14:21:00	P1101984-005	326.67	1			Tetrachloroethene	127-18-4	180	180	UG_M3		
321	05/25/2011					20110603	14:21:00	P1101984-005	326.67	1			Bromoform	75-25-2	100	100	UG_M3	U	U
322	05/25/2011					20110603	14:21:00	P1101984-005	326.67	1			1,1,2,2-Tetrachloroethane	79-34-5	98	98	UG_M3	U	U
323	05/25/2011					20110603	14:21:00	P1101984-005	20.0	1			1,2-Dichloroethane-d4	17060-07-0	92	92	PCT_REC		
324	05/25/2011					20110603	14:21:00	P1101984-005	20.0	1			Toluene-D8	2037-26-5	101	101	PCT_REC		
325	05/25/2011					20110603	14:21:00	P1101984-005	20.0	1			4-Bromofluorobenzene	460-00-4	102	102	PCT_REC		
326	05/25/2011					20110607	10:18:00	P1101984-006	3.50	1			Dichlorodifluoromethane (Freon-12)	75-71-8	1.1	1.1	UG_M3	U	U
327	05/25/2011					20110607	10:18:00	P1101984-006	3.50	1			Chloromethane	74-87-3	2.2	2.2	UG_M3		
328	05/25/2011					20110607	10:18:00	P1101984-006	3.50	1			Vinyl chloride	75-01-4	1.1	1.1	UG_M3	U	U
329	05/25/2011					20110607	10:18:00	P1101984-006	3.50	1			1,1-Dichloroethene	75-35-4	4.5	4.5	UG_M3		
330	05/25/2011					20110607	10:18:00	P1101984-006	3.50	1			Methylene chloride	75-09-2	1.1	0.96	UG_M3	J B	U
331	05/25/2011					20110607	11:00:00	P1101984-006	35.00	2			1,1,2-Trichloro-1,2,2-trifluoroethane (Freon-113)	76-13-1	2500	2500	UG_M3	D	
332	05/25/2011					20110607	10:18:00	P1101984-006	3.50	1			trans-1,2-Dichloroethene	156-60-5	11	11	UG_M3		
333	05/25/2011					20110607	10:18:00	P1101984-006	3.50	1			1,1-Dichloroethane	75-34-3	93	93	UG_M3		
334	05/25/2011					20110607	10:18:00	P1101984-006	3.50	1			1,2-Dichloroethane	107-06-2	1.1	1.1	UG_M3	U	U
335	05/25/2011					20110607	10:18:00	P1101984-006	3.50	1			1,1,1-Trichloroethane	71-55-6	96	96	UG_M3		
336	05/25/2011					20110607	11:00:00	P1101984-006	35.00	2			Trichloroethene	79-01-6	660	660	UG_M3	D	
337	05/25/2011					20110607	10:18:00	P1101984-006	3.50	1			1,1,2-Trichloroethane	79-00-5	0.94	0.94	UG_M3	J	J

	T	U	V	W	X	Y	Z	AA	AB	AC	AD	AE	AF	AG	AH	AI	AJ	AK	AL
1	DATE_RECEIVED	LEACHATE_DATE	LEACHATE_TIME	EXTRACTION_DATE	EXTRACTION_TIME	ANALYSIS_DATE	ANALYSIS_TIME	LAB_SAMPLE_ID	DILUTION	RUN_NUMBER	PERCENT_MOISTURE	PERCENT_LIPID	CHEM_NAME	ANALYTE_ID	ANALYTE_VALUE	ORIGINAL_ANALYTE_VALUE	RESULT_UNITS	LAB_QUALIFIER	VALIDATOR_QUALIFIER
338	05/25/2011					20110607	10:18:00	P1101984-006	3.50	1			Tetrachloroethene	127-18-4	190	190	UG_M3		
339	05/25/2011					20110607	10:18:00	P1101984-006	3.50	1			Bromoform	75-25-2	1.1	1.1	UG_M3	U	U
340	05/25/2011					20110607	10:18:00	P1101984-006	3.50	1			1,1,2,2-Tetrachloroethane	79-34-5	1.1	1.1	UG_M3	U	U
341	05/25/2011					20110607	10:18:00	P1101984-006	20.0	1			1,2-Dichloroethane-d4	17060-07-0	84	84	PCT_REC		
342	05/25/2011					20110607	10:18:00	P1101984-006	20.0	1			Toluene-D8	2037-26-5	101	101	PCT_REC		
343	05/25/2011					20110607	10:18:00	P1101984-006	20.0	1			4-Bromofluorobenzene	460-00-4	106	106	PCT_REC		
344	05/25/2011					20110607	00:15:00	P1101984-007	55.60	1			Dichlorodifluoromethane (Freon-12)	75-71-8	17	17	UG_M3	U	U
345	05/25/2011					20110607	00:15:00	P1101984-007	55.60	1			Chloromethane	74-87-3	17	17	UG_M3	U	U
346	05/25/2011					20110607	00:15:00	P1101984-007	55.60	1			Vinyl chloride	75-01-4	17	17	UG_M3	U	U
347	05/25/2011					20110607	00:15:00	P1101984-007	55.60	1			1,1-Dichloroethene	75-35-4	18	18	UG_M3	U	U
348	05/25/2011					20110607	00:15:00	P1101984-007	55.60	1			Methylene chloride	75-09-2	9.8	9.8	UG_M3	J B	J
349	05/25/2011					20110607	00:15:00	P1101984-007	55.60	1			1,1,2-Trichloro-1,2,2-trifluoroethane (Freon-113)	76-13-1	440	440	UG_M3		
350	05/25/2011					20110607	00:15:00	P1101984-007	55.60	1			trans-1,2-Dichloroethene	156-60-5	81	81	UG_M3		
351	05/25/2011					20110607	00:15:00	P1101984-007	55.60	1			1,1-Dichloroethane	75-34-3	30	30	UG_M3		
352	05/25/2011					20110607	00:15:00	P1101984-007	55.60	1			1,2-Dichloroethane	107-06-2	18	18	UG_M3	U	U
353	05/25/2011					20110607	00:15:00	P1101984-007	55.60	1			1,1,1-Trichloroethane	71-55-6	360	360	UG_M3		
354	05/25/2011					20110603	10:52:00	P1101984-007	231.67	2			Trichloroethene	79-01-6	14000	14000	UG_M3	D	
355	05/25/2011					20110607	00:15:00	P1101984-007	55.60	1			1,1,2-Trichloroethane	79-00-5	18	18	UG_M3	U	U
356	05/25/2011					20110607	00:15:00	P1101984-007	55.60	1			Tetrachloroethene	127-18-4	230	230	UG_M3		
357	05/25/2011					20110607	00:15:00	P1101984-007	55.60	1			Bromoform	75-25-2	18	18	UG_M3	U	U
358	05/25/2011					20110607	00:15:00	P1101984-007	55.60	1			1,1,2,2-Tetrachloroethane	79-34-5	17	17	UG_M3	U	U
359	05/25/2011					20110607	00:15:00	P1101984-007	20.0	1			1,2-Dichloroethane-d4	17060-07-0	85	85	PCT_REC		
360	05/25/2011					20110607	00:15:00	P1101984-007	20.0	1			Toluene-D8	2037-26-5	101	101	PCT_REC		
361	05/25/2011					20110607	00:15:00	P1101984-007	20.0	1			4-Bromofluorobenzene	460-00-4	109	109	PCT_REC		
362	05/25/2011					20110606	19:21:00	P1101984-008	3.45	1			Dichlorodifluoromethane (Freon-12)	75-71-8	2.0	2.0	UG_M3		
363	05/25/2011					20110606	19:21:00	P1101984-008	3.45	1			Chloromethane	74-87-3	1.1	1.1	UG_M3	U	U
364	05/25/2011					20110606	19:21:00	P1101984-008	3.45	1			Vinyl chloride	75-01-4	0.71	0.71	UG_M3	J	J
365	05/25/2011					20110606	19:21:00	P1101984-008	3.45	1			1,1-Dichloroethene	75-35-4	9.5	9.5	UG_M3		
366	05/25/2011					20110606	19:21:00	P1101984-008	3.45	1			Methylene chloride	75-09-2	1.1	0.93	UG_M3	J B	U
367	05/25/2011					20110606	19:21:00	P1101984-008	3.45	1			1,1,2-Trichloro-1,2,2-trifluoroethane (Freon-113)	76-13-1	1.1	1.1	UG_M3	J	J
368	05/25/2011					20110606	19:21:00	P1101984-008	3.45	1			trans-1,2-Dichloroethene	156-60-5	0.87	0.87	UG_M3	J	J
369	05/25/2011					20110606	19:21:00	P1101984-008	3.45	1			1,1-Dichloroethane	75-34-3	57	57	UG_M3		
370	05/25/2011					20110606	19:21:00	P1101984-008	3.45	1			1,2-Dichloroethane	107-06-2	1.1	1.1	UG_M3	U	U
371	05/25/2011					20110606	19:21:00	P1101984-008	3.45	1			1,1,1-Trichloroethane	71-55-6	360	360	UG_M3		
372	05/25/2011					20110606	19:21:00	P1101984-008	3.45	1			Trichloroethene	79-01-6	160	160	UG_M3		
373	05/25/2011					20110606	19:21:00	P1101984-008	3.45	1			1,1,2-Trichloroethane	79-00-5	1.1	1.1	UG_M3	U	U
374	05/25/2011					20110606	19:21:00	P1101984-008	3.45	1			Tetrachloroethene	127-18-4	1.7	1.7	UG_M3	J	J
375	05/25/2011					20110606	19:21:00	P1101984-008	3.45	1			Bromoform	75-25-2	1.1	1.1	UG_M3	U	U
376	05/25/2011					20110606	19:21:00	P1101984-008	3.45	1			1,1,2,2-Tetrachloroethane	79-34-5	2.8	2.8	UG_M3		
377	05/25/2011					20110606	19:21:00	P1101984-008	20.0	1			1,2-Dichloroethane-d4	17060-07-0	84	84	PCT_REC		
378	05/25/2011					20110606	19:21:00	P1101984-008	20.0	1			Toluene-D8	2037-26-5	103	103	PCT_REC		
379	05/25/2011					20110606	19:21:00	P1101984-008	20.0	1			4-Bromofluorobenzene	460-00-4	105	105	PCT_REC		
380	05/25/2011					20110606	20:04:00	P1101984-009	3.48	1			Dichlorodifluoromethane (Freon-12)	75-71-8	2.0	2.0	UG_M3		
381	05/25/2011					20110606	20:04:00	P1101984-009	3.48	1			Chloromethane	74-87-3	1.1	1.1	UG_M3	U	U
382	05/25/2011					20110606	20:04:00	P1101984-009	3.48	1			Vinyl chloride	75-01-4	1.1	1.1	UG_M3	U	U
383	05/25/2011					20110606	20:04:00	P1101984-009	3.48	1			1,1-Dichloroethene	75-35-4	0.77	0.77	UG_M3	J	J
384	05/25/2011					20110606	20:04:00	P1101984-009	3.48	1			Methylene chloride	75-09-2	1.1	0.71	UG_M3	J B	U
385	05/25/2011					20110606	20:04:00	P1101984-009	3.48	1			1,1,2-Trichloro-1,2,2-trifluoroethane (Freon-113)	76-13-1	44	44	UG_M3		
386	05/25/2011					20110606	20:04:00	P1101984-009	3.48	1			trans-1,2-Dichloroethene	156-60-5	1.1	1.1	UG_M3	U	U
387	05/25/2011					20110606	20:04:00	P1101984-009	3.48	1			1,1-Dichloroethane	75-34-3	5.7	5.7	UG_M3		
388	05/25/2011					20110606	20:04:00	P1101984-009	3.48	1			1,2-Dichloroethane	107-06-2	1.1	1.1	UG_M3	U	U
389	05/25/2011					20110606	20:04:00	P1101984-009	3.48	1			1,1,1-Trichloroethane	71-55-6	36	36	UG_M3		
390	05/25/2011					20110606	20:04:00	P1101984-009	3.48	1			Trichloroethene	79-01-6	18	18	UG_M3		
391	05/25/2011					20110606	20:04:00	P1101984-009	3.48	1			1,1,2-Trichloroethane	79-00-5	1.1	1.1	UG_M3	U	U
392	05/25/2011					20110606	20:04:00	P1101984-009	3.48	1			Tetrachloroethene	127-18-4	96	96	UG_M3		
393	05/25/2011					20110606	20:04:00	P1101984-009	3.48	1			Bromoform	75-25-2	1.1	1.1	UG_M3	U	U
394	05/25/2011					20110606	20:04:00	P1101984-009	3.48	1			1,1,2,2-Tetrachloroethane	79-34-5	0.39	0.39	UG_M3	J	J
395	05/25/2011					20110606	20:04:00	P1101984-009	20.0	1			1,2-Dichloroethane-d4	17060-07-0	84	84	PCT_REC		
396	05/25/2011					20110606	20:04:00	P1101984-009	20.0	1			Toluene-D8	2037-26-5	101	101	PCT_REC		
397	05/25/2011					20110606	20:04:00	P1101984-009	20.0	1			4-Bromofluorobenzene	460-00-4	106	106	PCT_REC		
398	05/25/2011					20110606	20:44:00	P1101984-010	3.63	1			Dichlorodifluoromethane (Freon-12)	75-71-8	2.0	2.0	UG_M3		
399	05/25/2011					20110606	20:44:00	P1101984-010	3.63	1			Chloromethane	74-87-3	1.1	1.1	UG_M3	U	U
400	05/25/2011					20110606	20:44:00	P1101984-010	3.63	1			Vinyl chloride	75-01-4	1.1	1.1	UG_M3	U	U
401	05/25/2011					20110606	20:44:00	P1101984-010	3.63	1			1,1-Dichloroethene	75-35-4	0.74	0.74	UG_M3	J	J
402	05/25/2011					20110606	20:44:00	P1101984-010	3.63	1			Methylene chloride	75-09-2	1.2	0.70	UG_M3	J B	U
403	05/25/2011					20110606	20:44:00	P1101984-010	3.63	1			1,1,2-Trichloro-1,2,2-trifluoroethane (Freon-113)	76-13-1	44	44	UG_M3		
404	05/25/2011					20110606	20:44:00	P1101984-010	3.63	1			trans-1,2-Dichloroethene	156-60-5	1.1	1.1	UG_M3	U	U
405	05/25/2011					20110606	20:44:00	P1101984-010	3.63	1			1,1-Dichloroethane	75-34-3	5.4	5.4	UG_M3		
406	05/25/2011					20110606	20:44:00	P1101984-010	3.63	1			1,2-Dichloroethane	107-06-2	1.2	1.2	UG_M3	U	U
407	05/25/2011					20110606	20:44:00	P1101984-010	3.63	1			1,1,1-Trichloroethane	71-55-6	34	34	UG_M3		
408	05/25/2011					20110606	20:44:00	P1101984-010	3.63	1			Trichloroethene	79-01-6	16	16	UG_M3		
409	05/25/2011					20110606	20:44:00	P1101984-010	3.63	1			1,1,2-Trichloroethane	79-00-5	1.2	1.2	UG_M3	U	U
410	05/25/2011					20110606	20:44:00	P1101984-010	3.63	1			Tetrachloroethene	127-18-4	75	75	UG_M3		
411	05/25/2011					20110606	20:44:00	P1101984-010	3.63	1			Bromoform	75-25-2	1.2	1.2	UG_M3	U	U
412	05/25/2011					20110606	20:44:00	P1101984-010	3.63	1			1,1,2,2-Tetrachloroethane	79-34-5	0.33	0.33	UG_M3	J	J
413	05/25/2011					20110606	20:44:00	P1101984-010	20.0	1			1,2-Dichloroethane-d4	17060-07-0	84	84	PCT_REC		
414	05/25/2011					20110606	20:44:00	P1101984-010	20.0	1			Toluene-D8	2037-26-5	100	100	PCT_REC		
415	05/25/2011					20110606	20:44:00	P1101984-010	20.0	1			4-Bromofluorobenzene	460-00-4	107	107	PCT_REC		
416	05/25/2011					20110606	21:26:00	P1101984-011	3.70	1			Dichlorodifluoromethane (Freon-12)	75-71-8	1.7	1.7	UG_M3	J	J
417	05/25/2011					20110606	21:26:00	P1101984-011	3.70	1			Chloromethane	74-87-3	1.1	1.1	UG_M3	U	U
418	05/25/2011					20110606	21:26:00	P1101984-011	3.70	1			Vinyl chloride	75-01-4	1.1	1.1	UG_M3	U	U
419	05/25/2011					20110606	21:26:00	P1101984-011	3.70	1			1,1-Dichloroethene	75-35-4	9.3	9.3	UG_M3		
420	05/25/2011					20110606	21:26:00	P1101984-011	3.70	1			Methylene chloride	75-09-2	1.2	0.99	UG_M3	J B	U
421	05/25/2011					20110606	21:26:00	P1101984-011	3.70	1			1,1,2-Trichloro-1,2,2-trifluoroethane (Freon-113)	76-13-1	58	58	UG_M3		
422	05/25/2011					20110606	21:26:00	P1101984-011	3.70	1			trans-1,2-Dichloroethene	156-60-5	1.1	1.1	UG_M3	U	U
423	05/25/2011					20110606	21:26:00	P1101984-011	3.70	1			1,1-Dichloroethane	75-34-3	0.83	0.83	UG_M3	J	J
424	05/25/2011					20110606	21:26:00	P1101984-011	3.70	1			1,2-Dichloroethane	107-06-2	1.2	1.2	UG_M3	U	U
425	05/25/2011					20110606	21:26:00	P1101984-011	3.70	1			1,1,1-Trichloroethane	71-55-6	7.4	7.4	UG_M3		
426	05/25/2011					20110606	21:26:00	P1101984-011	3.70	1			Trichloroethene	79-01-6	0.70	0.70	UG_M3	J	J
427	05/25/2011					20110606	21:26:00	P1101984-011	3.70	1			1,1,2-Trichloroethane	79-00-5	0.61	0.61	UG_M3	J	J
428	05/25/2011					20110606	21:26:00	P1101984-011	3.70	1			Tetrachloroethene	127-18-4	2.1	2.1	UG_M3		
429	05/25/2011					20110606	21:26:00	P1101984-011	3.70	1			Bromoform	75-25-2	1.2	1.2	UG_M3	U	U
430	05/25/2011					20110606	21:26:00	P1101984-011	3.70	1			1,1,2,2-Tetrachloroethane	79-34-5	1.1	1.1	UG_M3	U	U
431	05/25/2011					20110606	21:26:00	P1101984-011	20.0	1			1,2-Dichloroethane-d4	17060-07-0	86	86	PCT_REC		
432	05/25/2011					20110606	21:26:00	P1101984-011	20.0	1			Toluene-D8	2037-26-5	101	101	PCT_REC		
433	05/25/2011					20110606	21:26:00	P1101984-011	20.0	1			4-Bromofluorobenzene	460-00-4	107	107	PCT_REC		
434	05/25/2011					20110606	22:07:00	P1101984-012	3.50	1			Dichlorodifluoromethane (Freon-12)	75-71-8	1.7	1.7	UG_M3	J	J
435	05/25/2011					20110606	22:07:00	P1101984-012	3.50	1			Chloromethane	74-87-3	1.1	1.1	UG_M3	U	U
436	05/25/2011					20110606	22:07:00	P1101984-012	3.50	1			Vinyl chloride	75-01-4	1.1	1.1	UG_M3	U	U
437	05/25/2011					20110606	22:07:00	P1101984-012	3.50	1			1,1-Dichloroethene	75-35-4	1.2	1.2	UG_M3	U	U
438	05/25/2011					20110606	22:07:00	P1101984-012	3.50	1			Methylene chloride	75-09-2	1.1	0.86	UG_M3	J B	U
439	05/25/2011					20110607	08:57:00	P1101984-012	35.00	2			1,1,2-Trichloro-1,2,2-trifluoroethane (Freon-113)	76-13-1	410	410	UG_M3	D	
440	05/25/2011					20110606	22:07:00	P1101984-012	3.50	1			trans-1,2-Dichloroethene	156-60-5	0.66	0.66	UG_M3	J	J
441	05/25/2011					20110606	22:07:00	P1101984-012	3.50	1			1,1-Dichloroethane	75-34-3	1.1	1.1	UG_M3	U	U
442	05/25/2011					20110606	22:07:00	P1101984-012	3.50	1			1,2-Dichloroethane	107-06-2	1.1	1.1	UG_M3	U	U
443	05/25/2011					20110606	22:07:00	P1101984-012	3.50	1			1,1,1-Trichloroethane	71-55-6	120	120	UG_M3		
444	05/25/2011					20110606	22:07:00	P1101984-012	3.50	1			Trichloroethene	79-01-6	1.2	1.2	UG_M3	J	J
445	05/25/2011					20110606	22:07:00	P1101984-012	3.50	1			1,1,2-Trichloroethane	79-00-5	1.1	1.1	UG_M3	U	U
446	05/25/2011					20110606	22:07:00	P1101984-012	3.50	1			Tetrachloroethene	127-18-4	36	36	UG_M3		
447	05/25/2011					20110606	22:07:00	P1101984-012	3.50	1			Bromoform	75-25-2	1.1	1.1	UG_M3	U	U
448	05/25/2011					20110606	22:07:00	P1101984-012	3.50	1			1,1,2,2-Tetrachloroethane	79-34-5	0.89	0.89	UG_M3	J	J
449	05/25/2011					20110606	22:07:00	P1101984-012	20.0	1			1,2-Dichloroethane-d4	17060-07-0	83	83	PCT_REC		

	T	U	V	W	X	Y	Z	AA	AB	AC	AD	AE	AF	AG	AH	AI	AJ	AK	AL
1	DATE_RECEIVED	LEACHATE_DATE	LEACHATE_TIME	EXTRACTION_DATE	EXTRACTION_TIME	ANALYSIS_DATE	ANALYSIS_TIME	LAB_SAMPLE_ID	DILUTION	RUN_NUMBER	PERCENT_MOISTURE	PERCENT_LIPID	CHEM_NAME	ANALYTE_ID	ANALYTE_VALUE	ORIGINAL_ANALYTE_VALUE	RESULT_UNITS	LAB_QUALIFIER	VALIDATOR_QUALIFIER
450	05/25/2011					20110606	22:07:00	P1101984-012	20.0	1			Toluene-D8	2037-26-5	102	102	PCT_REC		
451	05/25/2011					20110606	22:07:00	P1101984-012	20.0	1			4-Bromofluorobenzene	460-00-4	109	109	PCT_REC		
452	05/25/2011					20110606	22:50:00	P1101984-013	3.60	1			Dichlorodifluoromethane (Freon-12)	75-71-8	2.1	2.1	UG_M3		
453	05/25/2011					20110606	22:50:00	P1101984-013	3.60	1			Chloromethane	74-87-3	1.1	1.1	UG_M3	U	U
454	05/25/2011					20110606	22:50:00	P1101984-013	3.60	1			Vinyl chloride	75-01-4	1.1	1.1	UG_M3	U	U
455	05/25/2011					20110606	22:50:00	P1101984-013	3.60	1			1,1-Dichloroethene	75-35-4	3.8	3.8	UG_M3		
456	05/25/2011					20110606	22:50:00	P1101984-013	3.60	1			Methylene chloride	75-09-2	6.8	6.8	UG_M3	B	
457	05/25/2011					20110606	22:50:00	P1101984-013	3.60	1			1,1,2-Trichloro-1,2,2-trifluoroethane (Freon-113)	76-13-1	2.8	2.8	UG_M3		
458	05/25/2011					20110606	22:50:00	P1101984-013	3.60	1			trans-1,2-Dichloroethene	156-60-5	1.1	1.1	UG_M3	J	J
459	05/25/2011					20110606	22:50:00	P1101984-013	3.60	1			1,1-Dichloroethane	75-34-3	25	25	UG_M3		
460	05/25/2011					20110606	22:50:00	P1101984-013	3.60	1			1,2-Dichloroethane	107-06-2	1.2	1.2	UG_M3	U	U
461	05/25/2011					20110606	22:50:00	P1101984-013	3.60	1			1,1,1-Trichloroethane	71-55-6	75	75	UG_M3		
462	05/25/2011					20110606	22:50:00	P1101984-013	3.60	1			Trichloroethene	79-01-6	2.0	2.0	UG_M3		
463	05/25/2011					20110606	22:50:00	P1101984-013	3.60	1			1,1,2-Trichloroethane	79-00-5	1.2	1.2	UG_M3	U	U
464	05/25/2011					20110606	22:50:00	P1101984-013	3.60	1			Tetrachloroethene	127-18-4	4.3	4.3	UG_M3		
465	05/25/2011					20110606	22:50:00	P1101984-013	3.60	1			Bromoform	75-25-2	1.2	1.2	UG_M3	U	U
466	05/25/2011					20110606	22:50:00	P1101984-013	3.60	1			1,1,2,2-Tetrachloroethane	79-34-5	0.81	0.81	UG_M3	J	J
467	05/25/2011					20110606	22:50:00	P1101984-013	20.0	1			1,2-Dichloroethane-d4	17060-07-0	82	82	PCT_REC		
468	05/25/2011					20110606	22:50:00	P1101984-013	20.0	1			Toluene-D8	2037-26-5	101	101	PCT_REC		
469	05/25/2011					20110606	22:50:00	P1101984-013	20.0	1			4-Bromofluorobenzene	460-00-4	110	110	PCT_REC		
470	05/25/2011					20110606	15:29:00	P1101984-014	46.67	1			Dichlorodifluoromethane (Freon-12)	75-71-8	14	14	UG_M3	U	U
471	05/25/2011					20110606	15:29:00	P1101984-014	46.67	1			Chloromethane	74-87-3	14	14	UG_M3	U	U
472	05/25/2011					20110606	15:29:00	P1101984-014	46.67	1			Vinyl chloride	75-01-4	14	14	UG_M3	U	U
473	05/25/2011					20110606	15:29:00	P1101984-014	46.67	1			1,1-Dichloroethene	75-35-4	4400	4400	UG_M3		
474	05/25/2011					20110606	15:29:00	P1101984-014	46.67	1			Methylene chloride	75-09-2	19	19	UG_M3	J B	J
475	05/25/2011					20110606	15:29:00	P1101984-014	46.67	1			1,1,2-Trichloro-1,2,2-trifluoroethane (Freon-113)	76-13-1	15	15	UG_M3	U	U
476	05/25/2011					20110606	15:29:00	P1101984-014	46.67	1			trans-1,2-Dichloroethene	156-60-5	14	14	UG_M3	U	U
477	05/25/2011					20110606	15:29:00	P1101984-014	46.67	1			1,1-Dichloroethane	75-34-3	330	330	UG_M3		
478	05/25/2011					20110606	15:29:00	P1101984-014	46.67	1			1,2-Dichloroethane	107-06-2	15	15	UG_M3	U	U
479	05/25/2011					20110606	15:29:00	P1101984-014	46.67	1			1,1,1-Trichloroethane	71-55-6	670	670	UG_M3		
480	05/25/2011					20110606	15:29:00	P1101984-014	46.67	1			Trichloroethene	79-01-6	20	20	UG_M3	J	J
481	05/25/2011					20110606	15:29:00	P1101984-014	46.67	1			1,1,2-Trichloroethane	79-00-5	15	15	UG_M3	U	U
482	05/25/2011					20110606	15:29:00	P1101984-014	46.67	1			Tetrachloroethene	127-18-4	14	14	UG_M3	U	U
483	05/25/2011					20110606	15:29:00	P1101984-014	46.67	1			Bromoform	75-25-2	15	15	UG_M3	U	U
484	05/25/2011					20110606	15:29:00	P1101984-014	46.67	1			1,1,2,2-Tetrachloroethane	79-34-5	14	14	UG_M3	U	U
485	05/25/2011					20110606	15:29:00	P1101984-014	20.0	1			1,2-Dichloroethane-d4	17060-07-0	86	86	PCT_REC		
486	05/25/2011					20110606	15:29:00	P1101984-014	20.0	1			Toluene-D8	2037-26-5	101	101	PCT_REC		
487	05/25/2011					20110606	15:29:00	P1101984-014	20.0	1			4-Bromofluorobenzene	460-00-4	107	107	PCT_REC		
488	05/25/2011					20110606	16:11:00	P1101984-014DUP	20.0	1			1,2-Dichloroethane-d4	17060-07-0	86	86	PCT_REC		
489	05/25/2011					20110606	16:11:00	P1101984-014DUP	20.0	1			Toluene-D8	2037-26-5	104	104	PCT_REC		
490	05/25/2011					20110606	16:11:00	P1101984-014DUP	20.0	1			4-Bromofluorobenzene	460-00-4	106	106	PCT_REC		
491	05/25/2011					20110606	16:11:00	P1101984-014DUP	46.67	1			Dichlorodifluoromethane (Freon-12)	75-71-8	14	14	UG_M3	U	U
492	05/25/2011					20110606	16:11:00	P1101984-014DUP	46.67	1			Chloromethane	74-87-3	14	14	UG_M3	U	U
493	05/25/2011					20110606	16:11:00	P1101984-014DUP	46.67	1			Vinyl chloride	75-01-4	14	14	UG_M3	U	U
494	05/25/2011					20110606	16:11:00	P1101984-014DUP	46.67	1			1,1-Dichloroethene	75-35-4	4540	4540	UG_M3		
495	05/25/2011					20110606	16:11:00	P1101984-014DUP	46.67	1			Methylene chloride	75-09-2	17.4	17.4	UG_M3	J B	J
496	05/25/2011					20110606	16:11:00	P1101984-014DUP	46.67	1			1,1,2-Trichloro-1,2,2-trifluoroethane (Freon-113)	76-13-1	15	15	UG_M3	U	U
497	05/25/2011					20110606	16:11:00	P1101984-014DUP	46.67	1			trans-1,2-Dichloroethene	156-60-5	14	14	UG_M3	U	U
498	05/25/2011					20110606	16:11:00	P1101984-014DUP	46.67	1			1,1-Dichloroethane	75-34-3	336	336	UG_M3		
499	05/25/2011					20110606	16:11:00	P1101984-014DUP	46.67	1			1,2-Dichloroethane	107-06-2	15	15	UG_M3	U	U
500	05/25/2011					20110606	16:11:00	P1101984-014DUP	46.67	1			1,1,1-Trichloroethane	71-55-6	686	686	UG_M3		
501	05/25/2011					20110606	16:11:00	P1101984-014DUP	46.67	1			Trichloroethene	79-01-6	18.7	18.7	UG_M3	J	J
502	05/25/2011					20110606	16:11:00	P1101984-014DUP	46.67	1			1,1,2-Trichloroethane	79-00-5	15	15	UG_M3	U	U
503	05/25/2011					20110606	16:11:00	P1101984-014DUP	46.67	1			Tetrachloroethene	127-18-4	14	14	UG_M3	U	U
504	05/25/2011					20110606	16:11:00	P1101984-014DUP	46.67	1			Bromoform	75-25-2	15	15	UG_M3	U	U
505	05/25/2011					20110606	16:11:00	P1101984-014DUP	46.67	1			1,1,2,2-Tetrachloroethane	79-34-5	14	14	UG_M3	U	U
506	05/25/2011					20110606	23:32:00	P1101984-015	3.68	1			Dichlorodifluoromethane (Freon-12)	75-71-8	1.8	1.8	UG_M3		
507	05/25/2011					20110606	23:32:00	P1101984-015	3.68	1			Chloromethane	74-87-3	1.1	1.1	UG_M3	U	U
508	05/25/2011					20110606	23:32:00	P1101984-015	3.68	1			Vinyl chloride	75-01-4	1.6	1.6	UG_M3	J	J
509	05/25/2011					20110606	23:32:00	P1101984-015	3.68	1			1,1-Dichloroethene	75-35-4	2.0	2.0	UG_M3		
510	05/25/2011					20110606	23:32:00	P1101984-015	3.68	1			Methylene chloride	75-09-2	9.4	9.4	UG_M3	B	
511	05/25/2011					20110606	23:32:00	P1101984-015	3.68	1			1,1,2-Trichloro-1,2,2-trifluoroethane (Freon-113)	76-13-1	9.1	9.1	UG_M3		
512	05/25/2011					20110606	23:32:00	P1101984-015	3.68	1			trans-1,2-Dichloroethene	156-60-5	10	10	UG_M3		
513	05/25/2011					20110606	23:32:00	P1101984-015	3.68	1			1,1-Dichloroethane	75-34-3	210	210	UG_M3		
514	05/25/2011					20110606	23:32:00	P1101984-015	3.68	1			1,2-Dichloroethane	107-06-2	1.2	1.2	UG_M3	U	U
515	05/25/2011					20110606	23:32:00	P1101984-015	3.68	1			1,1,1-Trichloroethane	71-55-6	150	150	UG_M3		
516	05/25/2011					20110606	23:32:00	P1101984-015	3.68	1			Trichloroethene	79-01-6	37	37	UG_M3		
517	05/25/2011					20110606	23:32:00	P1101984-015	3.68	1			1,1,2-Trichloroethane	79-00-5	0.52	0.52	UG_M3	J	J
518	05/25/2011					20110607	09:37:00	P1101984-015	36.75	2			Tetrachloroethene	127-18-4	1500	1500	UG_M3	D	
519	05/25/2011					20110606	23:32:00	P1101984-015	3.68	1			Bromoform	75-25-2	1.2	1.2	UG_M3	U	U
520	05/25/2011					20110606	23:32:00	P1101984-015	3.68	1			1,1,2,2-Tetrachloroethane	79-34-5	1.1	1.1	UG_M3	U	U
521	05/25/2011					20110606	23:32:00	P1101984-015	20.0	1			1,2-Dichloroethane-d4	17060-07-0	83	83	PCT_REC		
522	05/25/2011					20110606	23:32:00	P1101984-015	20.0	1			Toluene-D8	2037-26-5	99	99	PCT_REC		
523	05/25/2011					20110606	23:32:00	P1101984-015	20.0	1			4-Bromofluorobenzene	460-00-4	107	107	PCT_REC		
524	05/25/2011					20110603	12:57:00	P1101984-016	584.00	1			Dichlorodifluoromethane (Freon-12)	75-71-8	180	180	UG_M3	U	U
525	05/25/2011					20110603	12:57:00	P1101984-016	584.00	1			Chloromethane	74-87-3	180	180	UG_M3	U	U
526	05/25/2011					20110603	12:57:00	P1101984-016	584.00	1			Vinyl chloride	75-01-4	200	200	UG_M3	J	J
527	05/25/2011					20110603	12:57:00	P1101984-016	584.00	1			1,1-Dichloroethene	75-35-4	4300	4300	UG_M3		
528	05/25/2011					20110603	12:57:00	P1101984-016	584.00	1			Methylene chloride	75-09-2	260	260	UG_M3	J B	J
529	05/25/2011					20110603	12:57:00	P1101984-016	584.00	1			1,1,2-Trichloro-1,2,2-trifluoroethane (Freon-113)	76-13-1	190	190	UG_M3	U	U
530	05/25/2011					20110603	12:57:00	P1101984-016	584.00	1			trans-1,2-Dichloroethene	156-60-5	180	180	UG_M3	U	U
531	05/25/2011					20110603	12:57:00	P1101984-016	584.00	1			1,1-Dichloroethane	75-34-3	28000	28000	UG_M3		
532	05/25/2011					20110603	12:57:00	P1101984-016	584.00	1			1,2-Dichloroethane	107-06-2	190	190	UG_M3	U	U
533	05/25/2011					20110603	12:57:00	P1101984-016	584.00	1			1,1,1-Trichloroethane	71-55-6	56000	56000	UG_M3		
534	05/25/2011					20110603	12:57:00	P1101984-016	584.00	1			Trichloroethene	79-01-6	910	910	UG_M3		
535	05/25/2011					20110603	12:57:00	P1101984-016	584.00	1			1,1,2-Trichloroethane	79-00-5	190	190	UG_M3	U	U
536	05/25/2011					20110603	12:57:00	P1101984-016	584.00	1			Tetrachloroethene	127-18-4	180	180	UG_M3	U	U
537	05/25/2011					20110603	12:57:00	P1101984-016	584.00	1			Bromoform	75-25-2	190	190	UG_M3	U	U
538	05/25/2011					20110603	12:57:00	P1101984-016	584.00	1			1,1,2,2-Tetrachloroethane	79-34-5	180	180	UG_M3	U	U
539	05/25/2011					20110603	12:57:00	P1101984-016	20.0	1			1,2-Dichloroethane-d4	17060-07-0	92	92	PCT_REC		
540	05/25/2011					20110603	12:57:00	P1101984-016	20.0	1			Toluene-D8	2037-26-5	98	98	PCT_REC		
541	05/25/2011					20110603	12:57:00	P1101984-016	20.0	1			4-Bromofluorobenzene	460-00-4	104	104	PCT_REC		
542	05/25/2011					20110606	10:27:00	P1101984-017	302.00	1			Dichlorodifluoromethane (Freon-12)	75-71-8	94	94	UG_M3	U	U
543	05/25/2011					20110606	10:27:00	P1101984-017	302.00	1			Chloromethane	74-87-3	94	94	UG_M3	U	U
544	05/25/2011					20110606	10:27:00	P1101984-017	302.00	1			Vinyl chloride	75-01-4	360	360	UG_M3		
545	05/25/2011					20110606	10:27:00	P1101984-017	302.00	1			1,1-Dichloroethene	75-35-4	11000	11000	UG_M3		
546	05/25/2011					20110606	10:27:00	P1101984-017	302.00	1			Methylene chloride	75-09-2	110	110	UG_M3	J B	J
547	05/25/2011					20110606	10:27:00	P1101984-017	302.00	1			1,1,2-Trichloro-1,2,2-trifluoroethane (Freon-113)	76-13-1	100	100	UG_M3	U	U
548	05/25/2011					20110606	10:27:00	P1101984-017	302.00	1			trans-1,2-Dichloroethene	156-60-5	680	680	UG_M3		
549	05/25/2011					20110603	11:34:00	P1101984-017	3020.00	2			1,1-Dichloroethane	75-34-3	50000	50000	UG_M3	D	
550	05/25/2011					20110606	10:27:00	P1101984-017	302.00	1			1,2-Dichloroethane	107-06-2	97	97	UG_M3	U	U
551	05/25/2011					20110603	11:34:00	P1101984-017	3020.00	2			1,1,1-Trichloroethane	71-55-6	190000	190000	UG_M3	D	
552	05/25/2011					20110603	11:34:00	P1101984-017	3020.00	2			Trichloroethene	79-01-6	44000	44000	UG_M3	D	
553	05/25/2011					20110606	10:27:00	P1101984-017	302.00	1			1,1,2-Trichloroethane	79-00-5	97	97	UG_M3	U	U
554	05/25/2011					20110606	10:27:00	P1101984-017	302.00	1			Tetrachloroethene	127-18-4	94	94	UG_M3	U	U
555	05/25/2011					20110606	10:27:00	P1101984-017	302.00	1			Bromoform	75-25-2	97	97	UG_M3	U	U
556	05/25/2011					20110606	10:27:00	P1101984-017	302.00	1			1,1,2,2-Tetrachloroethane	79-34-5	91	91	UG_M3	U	U
557	05/25/2011					20110606	10:27:00	P1101984-017	20.0	1			1,2-Dichloroethane-d4	17060-07-0	86	86	PCT_REC		
558	05/25/2011					20110606	10:27:00	P1101984-017	20.0	1			Toluene-D8	2037-26-5	101	101	PCT_REC		
559	05/25/2011					20110606	10:27:00	P1101984-017	20.0	1			4-Bromofluorobenzene	460-00-4	104	104	PCT_REC		
560	05/31/2011					20110603	10:11:00	P1102034-001	1.82	1			Dichlorodifluoromethane (Freon-12)	75-71-8	1.9	1.9	UG_M3		
561	05/31/2011					20110603	10:11:00	P1102034-001	1.82	1			Chloromethane	74-87-3	0.43	0.43	UG_M3	J	J

	T	U	V	W	X	Y	Z	AA	AB	AC	AD	AE	AF	AG	AH	AI	AJ	AK	AL
1	DATE_RECEIVED	LEACHATE_DATE	LEACHATE_TIME	EXTRACTION_DATE	EXTRACTION_TIME	ANALYSIS_DATE	ANALYSIS_TIME	LAB_SAMPLE_ID	DILUTION	RUN_NUMBER	PERCENT_MOISTURE	PERCENT_LIPID	CHEM_NAME	ANALYTE_ID	ANALYTE_VALUE	ORIGINAL_ANALYTE_VALUE	RESULT_UNITS	LAB_QUALIFIER	VALIDATOR_QUALIFIER
562	05/31/2011					20110603	10:11:00	P1102034-001	1.82	1			Vinyl chloride	75-01-4	0.56	0.56	UG_M3	U	U
563	05/31/2011					20110603	10:11:00	P1102034-001	1.82	1			1,1-Dichloroethene	75-35-4	0.6	0.6	UG_M3	U	U
564	05/31/2011					20110603	10:11:00	P1102034-001	1.82	1			Methylene chloride	75-09-2	4.0	4.0	UG_M3	B	
565	05/31/2011					20110603	10:11:00	P1102034-001	1.82	1			1,1,2-Trichloro-1,2,2-trifluoroethane (Freon-113)	76-13-1	0.71	0.71	UG_M3	J	J
566	05/31/2011					20110603	10:11:00	P1102034-001	1.82	1			trans-1,2-Dichloroethene	156-60-5	0.56	0.56	UG_M3	U	U
567	05/31/2011					20110603	10:11:00	P1102034-001	1.82	1			1,1-Dichloroethane	75-34-3	0.58	0.58	UG_M3	U	U
568	05/31/2011					20110603	10:11:00	P1102034-001	1.82	1			1,2-Dichloroethane	107-06-2	0.58	0.58	UG_M3	U	U
569	05/31/2011					20110603	10:11:00	P1102034-001	1.82	1			1,1,1-Trichloroethane	71-55-6	0.58	0.58	UG_M3	U	U
570	05/31/2011					20110603	10:11:00	P1102034-001	1.82	1			Trichloroethene	79-01-6	0.56	0.56	UG_M3	U	U
571	05/31/2011					20110603	10:11:00	P1102034-001	1.82	1			1,1,2-Trichloroethane	79-00-5	0.58	0.58	UG_M3	U	U
572	05/31/2011					20110603	10:11:00	P1102034-001	1.82	1			Tetrachloroethene	127-18-4	0.56	0.56	UG_M3	U	U
573	05/31/2011					20110603	10:11:00	P1102034-001	1.82	1			Bromoform	75-25-2	0.58	0.58	UG_M3	U	U
574	05/31/2011					20110603	10:11:00	P1102034-001	1.82	1			1,1,2,2-Tetrachloroethane	79-34-5	0.55	0.55	UG_M3	U	U
575	05/31/2011					20110603	10:11:00	P1102034-001	20.0	1			1,2-Dichloroethane-d4	17060-07-0	82	82	PCT_REC		
576	05/31/2011					20110603	10:11:00	P1102034-001	20.0	1			Toluene-D8	2037-26-5	102	102	PCT_REC		
577	05/31/2011					20110603	10:11:00	P1102034-001	20.0	1			4-Bromofluorobenzene	460-00-4	114	114	PCT_REC		
578	05/31/2011					20110602	20:24:00	P1102034-002	1.89	1			Dichlorodifluoromethane (Freon-12)	75-71-8	2.0	2.0	UG_M3		
579	05/31/2011					20110602	20:24:00	P1102034-002	1.89	1			Chloromethane	74-87-3	0.44	0.44	UG_M3	J	J
580	05/31/2011					20110602	20:24:00	P1102034-002	1.89	1			Vinyl chloride	75-01-4	0.59	0.59	UG_M3	U	U
581	05/31/2011					20110602	20:24:00	P1102034-002	1.89	1			1,1-Dichloroethene	75-35-4	0.62	0.62	UG_M3	U	U
582	05/31/2011					20110602	20:24:00	P1102034-002	1.89	1			Methylene chloride	75-09-2	0.60	0.54	UG_M3	J B	U
583	05/31/2011					20110602	20:24:00	P1102034-002	1.89	1			1,1,2-Trichloro-1,2,2-trifluoroethane (Freon-113)	76-13-1	0.69	0.69	UG_M3	J	J
584	05/31/2011					20110602	20:24:00	P1102034-002	1.89	1			trans-1,2-Dichloroethene	156-60-5	0.59	0.59	UG_M3	U	U
585	05/31/2011					20110602	20:24:00	P1102034-002	1.89	1			1,1-Dichloroethane	75-34-3	0.6	0.6	UG_M3	U	U
586	05/31/2011					20110602	20:24:00	P1102034-002	1.89	1			1,2-Dichloroethane	107-06-2	0.6	0.6	UG_M3	U	U
587	05/31/2011					20110602	20:24:00	P1102034-002	1.89	1			1,1,1-Trichloroethane	71-55-6	0.6	0.6	UG_M3	U	U
588	05/31/2011					20110602	20:24:00	P1102034-002	1.89	1			Trichloroethene	79-01-6	0.59	0.59	UG_M3	U	U
589	05/31/2011					20110602	20:24:00	P1102034-002	1.89	1			1,1,2-Trichloroethane	79-00-5	0.6	0.6	UG_M3	U	U
590	05/31/2011					20110602	20:24:00	P1102034-002	1.89	1			Tetrachloroethene	127-18-4	0.59	0.59	UG_M3	U	U
591	05/31/2011					20110602	20:24:00	P1102034-002	1.89	1			Bromoform	75-25-2	0.6	0.6	UG_M3	U	U
592	05/31/2011					20110602	20:24:00	P1102034-002	1.89	1			1,1,2,2-Tetrachloroethane	79-34-5	0.57	0.57	UG_M3	U	U
593	05/31/2011					20110602	20:24:00	P1102034-002	20.0	1			1,2-Dichloroethane-d4	17060-07-0	83	83	PCT_REC		
594	05/31/2011					20110602	20:24:00	P1102034-002	20.0	1			Toluene-D8	2037-26-5	102	102	PCT_REC		
595	05/31/2011					20110602	20:24:00	P1102034-002	20.0	1			4-Bromofluorobenzene	460-00-4	112	112	PCT_REC		
596	05/31/2011					20110602	21:08:00	P1102034-002DUP	20.0	1			1,2-Dichloroethane-d4	17060-07-0	82	82	PCT_REC		
597	05/31/2011					20110602	21:08:00	P1102034-002DUP	20.0	1			Toluene-D8	2037-26-5	102	102	PCT_REC		
598	05/31/2011					20110602	21:08:00	P1102034-002DUP	20.0	1			4-Bromofluorobenzene	460-00-4	113	113	PCT_REC		
599	05/31/2011					20110602	21:08:00	P1102034-002DUP	1.89	1			Dichlorodifluoromethane (Freon-12)	75-71-8	1.93	1.93	UG_M3		
600	05/31/2011					20110602	21:08:00	P1102034-002DUP	1.89	1			Chloromethane	74-87-3	0.378	0.378	UG_M3	J	J
601	05/31/2011					20110602	21:08:00	P1102034-002DUP	1.89	1			Vinyl chloride	75-01-4	0.59	0.59	UG_M3	U	U
602	05/31/2011					20110602	21:08:00	P1102034-002DUP	1.89	1			1,1-Dichloroethene	75-35-4	0.62	0.62	UG_M3	U	U
603	05/31/2011					20110602	21:08:00	P1102034-002DUP	1.89	1			Methylene chloride	75-09-2	0.533	0.533	UG_M3	J B	J
604	05/31/2011					20110602	21:08:00	P1102034-002DUP	1.89	1			1,1,2-Trichloro-1,2,2-trifluoroethane (Freon-113)	76-13-1	0.709	0.709	UG_M3	J	J
605	05/31/2011					20110602	21:08:00	P1102034-002DUP	1.89	1			trans-1,2-Dichloroethene	156-60-5	0.59	0.59	UG_M3	U	U
606	05/31/2011					20110602	21:08:00	P1102034-002DUP	1.89	1			1,1-Dichloroethane	75-34-3	0.6	0.6	UG_M3	U	U
607	05/31/2011					20110602	21:08:00	P1102034-002DUP	1.89	1			1,2-Dichloroethane	107-06-2	0.6	0.6	UG_M3	U	U
608	05/31/2011					20110602	21:08:00	P1102034-002DUP	1.89	1			1,1,1-Trichloroethane	71-55-6	0.6	0.6	UG_M3	U	U
609	05/31/2011					20110602	21:08:00	P1102034-002DUP	1.89	1			Trichloroethene	79-01-6	0.59	0.59	UG_M3	U	U
610	05/31/2011					20110602	21:08:00	P1102034-002DUP	1.89	1			1,1,2-Trichloroethane	79-00-5	0.6	0.6	UG_M3	U	U
611	05/31/2011					20110602	21:08:00	P1102034-002DUP	1.89	1			Tetrachloroethene	127-18-4	0.59	0.59	UG_M3	U	U
612	05/31/2011					20110602	21:08:00	P1102034-002DUP	1.89	1			Bromoform	75-25-2	0.6	0.6	UG_M3	U	U
613	05/31/2011					20110602	21:08:00	P1102034-002DUP	1.89	1			1,1,2,2-Tetrachloroethane	79-34-5	0.57	0.57	UG_M3	U	U
614	05/31/2011					20110602	21:52:00	P1102034-003	1.53	1			Dichlorodifluoromethane (Freon-12)	75-71-8	1.9	1.9	UG_M3		
615	05/31/2011					20110602	21:52:00	P1102034-003	1.53	1			Chloromethane	74-87-3	0.43	0.43	UG_M3	J	J
616	05/31/2011					20110602	21:52:00	P1102034-003	1.53	1			Vinyl chloride	75-01-4	0.47	0.47	UG_M3	U	U
617	05/31/2011					20110602	21:52:00	P1102034-003	1.53	1			1,1-Dichloroethene	75-35-4	0.5	0.5	UG_M3	U	U
618	05/31/2011					20110602	21:52:00	P1102034-003	1.53	1			Methylene chloride	75-09-2	0.85	0.85	UG_M3	B	U
619	05/31/2011					20110602	21:52:00	P1102034-003	1.53	1			1,1,2-Trichloro-1,2,2-trifluoroethane (Freon-113)	76-13-1	0.82	0.82	UG_M3		
620	05/31/2011					20110602	21:52:00	P1102034-003	1.53	1			trans-1,2-Dichloroethene	156-60-5	0.47	0.47	UG_M3	U	U
621	05/31/2011					20110602	21:52:00	P1102034-003	1.53	1			1,1-Dichloroethane	75-34-3	0.49	0.49	UG_M3	U	U
622	05/31/2011					20110602	21:52:00	P1102034-003	1.53	1			1,2-Dichloroethane	107-06-2	0.49	0.49	UG_M3	U	U
623	05/31/2011					20110602	21:52:00	P1102034-003	1.53	1			1,1,1-Trichloroethane	71-55-6	0.49	0.49	UG_M3	U	U
624	05/31/2011					20110602	21:52:00	P1102034-003	1.53	1			Trichloroethene	79-01-6	0.47	0.47	UG_M3	U	U
625	05/31/2011					20110602	21:52:00	P1102034-003	1.53	1			1,1,2-Trichloroethane	79-00-5	0.49	0.49	UG_M3	U	U
626	05/31/2011					20110602	21:52:00	P1102034-003	1.53	1			Tetrachloroethene	127-18-4	0.47	0.47	UG_M3	U	U
627	05/31/2011					20110602	21:52:00	P1102034-003	1.53	1			Bromoform	75-25-2	0.49	0.49	UG_M3	U	U
628	05/31/2011					20110602	21:52:00	P1102034-003	1.53	1			1,1,2,2-Tetrachloroethane	79-34-5	0.46	0.46	UG_M3	U	U
629	05/31/2011					20110602	21:52:00	P1102034-003	20.0	1			1,2-Dichloroethane-d4	17060-07-0	82	82	PCT_REC		
630	05/31/2011					20110602	21:52:00	P1102034-003	20.0	1			Toluene-D8	2037-26-5	102	102	PCT_REC		
631	05/31/2011					20110602	21:52:00	P1102034-003	20.0	1			4-Bromofluorobenzene	460-00-4	113	113	PCT_REC		
632	05/31/2011					20110603	10:55:00	P1102034-004	2.02	1			Dichlorodifluoromethane (Freon-12)	75-71-8	1.9	1.9	UG_M3		
633	05/31/2011					20110603	10:55:00	P1102034-004	2.02	1			Chloromethane	74-87-3	0.40	0.40	UG_M3	J	J
634	05/31/2011					20110603	10:55:00	P1102034-004	2.02	1			Vinyl chloride	75-01-4	0.63	0.63	UG_M3	U	U
635	05/31/2011					20110603	10:55:00	P1102034-004	2.02	1			1,1-Dichloroethene	75-35-4	0.67	0.67	UG_M3	U	U
636	05/31/2011					20110603	10:55:00	P1102034-004	2.02	1			Methylene chloride	75-09-2	1.0	1.0	UG_M3	B	U
637	05/31/2011					20110603	10:55:00	P1102034-004	2.02	1			1,1,2-Trichloro-1,2,2-trifluoroethane (Freon-113)	76-13-1	0.57	0.57	UG_M3	J	J
638	05/31/2011					20110603	10:55:00	P1102034-004	2.02	1			trans-1,2-Dichloroethene	156-60-5	0.63	0.63	UG_M3	U	U
639	05/31/2011					20110603	10:55:00	P1102034-004	2.02	1			1,1-Dichloroethane	75-34-3	0.65	0.65	UG_M3	U	U
640	05/31/2011					20110603	10:55:00	P1102034-004	2.02	1			1,2-Dichloroethane	107-06-2	0.65	0.65	UG_M3	U	U
641	05/31/2011					20110603	10:55:00	P1102034-004	2.02	1			1,1,1-Trichloroethane	71-55-6	0.65	0.65	UG_M3	U	U
642	05/31/2011					20110603	10:55:00	P1102034-004	2.02	1			Trichloroethene	79-01-6	0.33	0.33	UG_M3	J	J
643	05/31/2011					20110603	10:55:00	P1102034-004	2.02	1			1,1,2-Trichloroethane	79-00-5	0.65	0.65	UG_M3	U	U
644	05/31/2011					20110603	10:55:00	P1102034-004	2.02	1			Tetrachloroethene	127-18-4	0.63	0.63	UG_M3	U	U
645	05/31/2011					20110603	10:55:00	P1102034-004	2.02	1			Bromoform	75-25-2	0.65	0.65	UG_M3	U	U
646	05/31/2011					20110603	10:55:00	P1102034-004	2.02	1			1,1,2,2-Tetrachloroethane	79-34-5	0.61	0.61	UG_M3	U	U
647	05/31/2011					20110603	10:55:00	P1102034-004	20.0	1			1,2-Dichloroethane-d4	17060-07-0	82	82	PCT_REC		
648	05/31/2011					20110603	10:55:00	P1102034-004	20.0	1			Toluene-D8	2037-26-5	102	102	PCT_REC		
649	05/31/2011					20110603	10:55:00	P1102034-004	20.0	1			4-Bromofluorobenzene	460-00-4	114	114	PCT_REC		
650	05/31/2011					20110602	23:21:00	P1102034-005	1.77	1			Dichlorodifluoromethane (Freon-12)	75-71-8	1.8	1.8	UG_M3		
651	05/31/2011					20110602	23:21:00	P1102034-005	1.77	1			Chloromethane	74-87-3	0.38	0.38	UG_M3	J	J
652	05/31/2011					20110602	23:21:00	P1102034-005	1.77	1			Vinyl chloride	75-01-4	0.55	0.55	UG_M3	U	U
653	05/31/2011					20110602	23:21:00	P1102034-005	1.77	1			1,1-Dichloroethene	75-35-4	0.58	0.58	UG_M3	U	U
654	05/31/2011					20110602	23:21:00	P1102034-005	1.77	1			Methylene chloride	75-09-2	0.57	0.51	UG_M3	J B	U
655	05/31/2011					20110602	23:21:00	P1102034-005	1.77	1			1,1,2-Trichloro-1,2,2-trifluoroethane (Freon-113)	76-13-1	0.58	0.58	UG_M3	J	J
656	05/31/2011					20110602	23:21:00	P1102034-005	1.77	1			trans-1,2-Dichloroethene	156-60-5	0.55	0.55	UG_M3	U	U
657	05/31/2011					20110602	23:21:00	P1102034-005	1.77	1			1,1-Dichloroethane	75-34-3	0.57	0.57	UG_M3	U	U
658	05/31/2011					20110602	23:21:00	P1102034-005	1.77	1			1,2-Dichloroethane	107-06-2	0.57	0.57	UG_M3	U	U
659	05/31/2011					20110602	23:21:00	P1102034-005	1.77	1			1,1,1-Trichloroethane	71-55-6	0.57	0.57	UG_M3	U	U
660	05/31/2011					20110602	23:21:00	P1102034-005	1.77	1			Trichloroethene	79-01-6	0.55	0.55	UG_M3	U	U
661	05/31/2011					20110602	23:21:00	P1102034-005	1.77	1			1,1,2-Trichloroethane	79-00-5	0.57	0.57	UG_M3	U	U
662	05/31/2011					20110602	23:21:00	P1102034-005	1.77	1			Tetrachloroethene	127-18-4	0.55	0.55	UG_M3	U	U
663	05/31/2011					20110602	23:21:00	P1102034-005	1.77	1			Bromoform	75-25-2	0.57	0.57	UG_M3	U	U
664	05/31/2011					20110602	23:21:00	P1102034-005	1.77	1			1,1,2,2-Tetrachloroethane	79-34-5	0.53	0.53	UG_M3	U	U
665	05/31/2011					20110602	23:21:00	P1102034-005	20.0	1			1,2-Dichloroethane-d4	17060-07-0	81	81	PCT_REC		
666	05/31/2011					20110602	23:21:00	P1102034-005	20.0	1			Toluene-D8	2037-26-5	101	101	PCT_REC		
667	05/31/2011					20110602	23:21:00	P1102034-005	20.0	1			4-Bromofluorobenzene	460-00-4	113	113	PCT_REC		
668	05/31/2011					20110603	00:05:00	P1102034-006	1.80	1			Dichlorodifluoromethane (Freon-12)	75-71-8	1.9	1.9	UG_M3		
669	05/31/2011					20110603	00:05:00	P1102034-006	1.80	1			Chloromethane	74-87-3	0.75	0.75	UG_M3	J	J
670	05/31/2011					20110603	00:05:00	P1102034-006	1.80	1			Vinyl chloride	75-01-4	0.56	0.56	UG_M3	U	U
671	05/31/2011					20110603	00:05:00	P1102034-006	1.80	1			1,1-Dichloroethene	75-35-4	0.59	0.59	UG_M3	U	U
672	05/31/2011					20110603	00:05:00	P1102034-006	1.80	1			Methylene chloride	75-09-2	0.58	0.50	UG_M3	J B	U
673	05/31/2011					20110603	00:05:00	P1102034-006	1.80	1			1,1,2-Trichloro-1,2,2-trifluoroethane (Freon-113)	76-13-1	0.54	0.54	UG_M3	J	J

	T	U	V	W	X	Y	Z	AA	AB	AC	AD	AE	AF	AG	AH	AI	AJ	AK	AL
1	DATE_RECEIVED	LEACHATE_DATE	LEACHATE_TIME	EXTRACTION_DATE	EXTRACTION_TIME	ANALYSIS_DATE	ANALYSIS_TIME	LAB_SAMPLE_ID	DILUTION	RUN_NUMBER	PERCENT_MOISTURE	PERCENT_LIPID	CHEM_NAME	ANALYTE_ID	ANALYTE_VALUE	ORIGINAL_ANALYTE_VALUE	RESULT_UNITS	LAB_QUALIFIER	VALIDATOR_QUALIFIER
674	05/31/2011					20110603	00:05:00	P1102034-006	1.80	1			trans-1,2-Dichloroethene	156-60-5	2.5	2.5	UG_M3		
675	05/31/2011					20110603	00:05:00	P1102034-006	1.80	1			1,1-Dichloroethane	75-34-3	0.58	0.58	UG_M3	U	U
676	05/31/2011					20110603	00:05:00	P1102034-006	1.80	1			1,2-Dichloroethane	107-06-2	0.58	0.58	UG_M3	U	U
677	05/31/2011					20110603	00:05:00	P1102034-006	1.80	1			1,1,1-Trichloroethane	71-55-6	0.58	0.58	UG_M3	U	U
678	05/31/2011					20110603	00:05:00	P1102034-006	1.80	1			Trichloroethene	79-01-6	0.56	0.56	UG_M3	U	U
679	05/31/2011					20110603	00:05:00	P1102034-006	1.80	1			1,1,2-Trichloroethane	79-00-5	0.58	0.58	UG_M3	U	U
680	05/31/2011					20110603	00:05:00	P1102034-006	1.80	1			Tetrachloroethene	127-18-4	0.56	0.56	UG_M3	U	U
681	05/31/2011					20110603	00:05:00	P1102034-006	1.80	1			Bromoform	75-25-2	0.58	0.58	UG_M3	U	U
682	05/31/2011					20110603	00:05:00	P1102034-006	1.80	1			1,1,2,2-Tetrachloroethane	79-34-5	0.54	0.54	UG_M3	U	U
683	05/31/2011					20110603	00:05:00	P1102034-006	20.0	1			1,2-Dichloroethane-d4	17060-07-0	81	81	PCT_REC		
684	05/31/2011					20110603	00:05:00	P1102034-006	20.0	1			Toluene-D8	2037-26-5	102	102	PCT_REC		
685	05/31/2011					20110603	00:05:00	P1102034-006	20.0	1			4-Bromofluorobenzene	460-00-4	114	114	PCT_REC		
686	05/31/2011					20110603	11:39:00	P1102034-007	1.61	1			Dichlorodifluoromethane (Freon-12)	75-71-8	1.9	1.9	UG_M3		
687	05/31/2011					20110603	11:39:00	P1102034-007	1.61	1			Chloromethane	74-87-3	0.71	0.71	UG_M3	J	J
688	05/31/2011					20110603	11:39:00	P1102034-007	1.61	1			Vinyl chloride	75-01-4	0.5	0.5	UG_M3	U	U
689	05/31/2011					20110603	11:39:00	P1102034-007	1.61	1			1,1-Dichloroethene	75-35-4	0.53	0.53	UG_M3	U	U
690	05/31/2011					20110603	11:39:00	P1102034-007	1.61	1			Methylene chloride	75-09-2	0.90	0.90	UG_M3	B	U
691	05/31/2011					20110603	11:39:00	P1102034-007	1.61	1			1,1,2-Trichloro-1,2,2-trifluoroethane (Freon-113)	76-13-1	0.56	0.56	UG_M3	J	J
692	05/31/2011					20110603	11:39:00	P1102034-007	1.61	1			trans-1,2-Dichloroethene	156-60-5	2.5	2.5	UG_M3		
693	05/31/2011					20110603	11:39:00	P1102034-007	1.61	1			1,1-Dichloroethane	75-34-3	0.52	0.52	UG_M3	U	U
694	05/31/2011					20110603	11:39:00	P1102034-007	1.61	1			1,2-Dichloroethane	107-06-2	0.52	0.52	UG_M3	U	U
695	05/31/2011					20110603	11:39:00	P1102034-007	1.61	1			1,1,1-Trichloroethane	71-55-6	0.52	0.52	UG_M3	U	U
696	05/31/2011					20110603	11:39:00	P1102034-007	1.61	1			Trichloroethene	79-01-6	0.5	0.5	UG_M3	U	U
697	05/31/2011					20110603	11:39:00	P1102034-007	1.61	1			1,1,2-Trichloroethane	79-00-5	0.52	0.52	UG_M3	U	U
698	05/31/2011					20110603	11:39:00	P1102034-007	1.61	1			Tetrachloroethene	127-18-4	0.5	0.5	UG_M3	U	U
699	05/31/2011					20110603	11:39:00	P1102034-007	1.61	1			Bromoform	75-25-2	0.52	0.52	UG_M3	U	U
700	05/31/2011					20110603	11:39:00	P1102034-007	1.61	1			1,1,2,2-Tetrachloroethane	79-34-5	0.48	0.48	UG_M3	U	U
701	05/31/2011					20110603	11:39:00	P1102034-007	20.0	1			1,2-Dichloroethane-d4	17060-07-0	81	81	PCT_REC		
702	05/31/2011					20110603	11:39:00	P1102034-007	20.0	1			Toluene-D8	2037-26-5	103	103	PCT_REC		
703	05/31/2011					20110603	11:39:00	P1102034-007	20.0	1			4-Bromofluorobenzene	460-00-4	113	113	PCT_REC		
704	05/31/2011					20110603	01:33:00	P1102034-008	1.90	1			Dichlorodifluoromethane (Freon-12)	75-71-8	1.9	1.9	UG_M3		
705	05/31/2011					20110603	01:33:00	P1102034-008	1.90	1			Chloromethane	74-87-3	0.79	0.79	UG_M3	J	J
706	05/31/2011					20110603	01:33:00	P1102034-008	1.90	1			Vinyl chloride	75-01-4	0.59	0.59	UG_M3	U	U
707	05/31/2011					20110603	01:33:00	P1102034-008	1.90	1			1,1-Dichloroethene	75-35-4	0.63	0.63	UG_M3	U	U
708	05/31/2011					20110603	01:33:00	P1102034-008	1.90	1			Methylene chloride	75-09-2	0.61	0.50	UG_M3	J B	U
709	05/31/2011					20110603	01:33:00	P1102034-008	1.90	1			1,1,2-Trichloro-1,2,2-trifluoroethane (Freon-113)	76-13-1	0.53	0.53	UG_M3	J	J
710	05/31/2011					20110603	01:33:00	P1102034-008	1.90	1			trans-1,2-Dichloroethene	156-60-5	2.8	2.8	UG_M3		
711	05/31/2011					20110603	01:33:00	P1102034-008	1.90	1			1,1-Dichloroethane	75-34-3	0.61	0.61	UG_M3	U	U
712	05/31/2011					20110603	01:33:00	P1102034-008	1.90	1			1,2-Dichloroethane	107-06-2	0.61	0.61	UG_M3	U	U
713	05/31/2011					20110603	01:33:00	P1102034-008	1.90	1			1,1,1-Trichloroethane	71-55-6	0.61	0.61	UG_M3	U	U
714	05/31/2011					20110603	01:33:00	P1102034-008	1.90	1			Trichloroethene	79-01-6	0.59	0.59	UG_M3	U	U
715	05/31/2011					20110603	01:33:00	P1102034-008	1.90	1			1,1,2-Trichloroethane	79-00-5	0.61	0.61	UG_M3	U	U
716	05/31/2011					20110603	01:33:00	P1102034-008	1.90	1			Tetrachloroethene	127-18-4	0.59	0.59	UG_M3	U	U
717	05/31/2011					20110603	01:33:00	P1102034-008	1.90	1			Bromoform	75-25-2	0.61	0.61	UG_M3	U	U
718	05/31/2011					20110603	01:33:00	P1102034-008	1.90	1			1,1,2,2-Tetrachloroethane	79-34-5	0.57	0.57	UG_M3	U	U
719	05/31/2011					20110603	01:33:00	P1102034-008	20.0	1			1,2-Dichloroethane-d4	17060-07-0	81	81	PCT_REC		
720	05/31/2011					20110603	01:33:00	P1102034-008	20.0	1			Toluene-D8	2037-26-5	102	102	PCT_REC		
721	05/31/2011					20110603	01:33:00	P1102034-008	20.0	1			4-Bromofluorobenzene	460-00-4	114	114	PCT_REC		
722	05/31/2011					20110603	03:02:00	P1102034-009	1.48	1			Dichlorodifluoromethane (Freon-12)	75-71-8	1.9	1.9	UG_M3		
723	05/31/2011					20110603	03:02:00	P1102034-009	1.48	1			Chloromethane	74-87-3	0.41	0.41	UG_M3	J	J
724	05/31/2011					20110603	03:02:00	P1102034-009	1.48	1			Vinyl chloride	75-01-4	0.46	0.46	UG_M3	U	U
725	05/31/2011					20110603	03:02:00	P1102034-009	1.48	1			1,1-Dichloroethene	75-35-4	0.49	0.49	UG_M3	U	U
726	05/31/2011					20110603	03:02:00	P1102034-009	1.48	1			Methylene chloride	75-09-2	1.7	1.7	UG_M3	B	U
727	05/31/2011					20110603	03:02:00	P1102034-009	1.48	1			1,1,2-Trichloro-1,2,2-trifluoroethane (Freon-113)	76-13-1	0.49	0.49	UG_M3	J	J
728	05/31/2011					20110610	13:35:00	P1102034-009	14.80	2			trans-1,2-Dichloroethene	156-60-5	160	160	UG_M3	D	
729	05/31/2011					20110603	03:02:00	P1102034-009	1.48	1			1,1-Dichloroethane	75-34-3	0.47	0.47	UG_M3	U	U
730	05/31/2011					20110603	03:02:00	P1102034-009	1.48	1			1,2-Dichloroethane	107-06-2	0.47	0.47	UG_M3	U	U
731	05/31/2011					20110603	03:02:00	P1102034-009	1.48	1			1,1,1-Trichloroethane	71-55-6	0.47	0.47	UG_M3	U	U
732	05/31/2011					20110603	03:02:00	P1102034-009	1.48	1			Trichloroethene	79-01-6	0.46	0.46	UG_M3	U	U
733	05/31/2011					20110603	03:02:00	P1102034-009	1.48	1			1,1,2-Trichloroethane	79-00-5	0.47	0.47	UG_M3	U	U
734	05/31/2011					20110603	03:02:00	P1102034-009	1.48	1			Tetrachloroethene	127-18-4	0.46	0.46	UG_M3	U	U
735	05/31/2011					20110603	03:02:00	P1102034-009	1.48	1			Bromoform	75-25-2	0.47	0.47	UG_M3	U	U
736	05/31/2011					20110603	03:02:00	P1102034-009	1.48	1			1,1,2,2-Tetrachloroethane	79-34-5	0.44	0.44	UG_M3	U	U
737	05/31/2011					20110603	03:02:00	P1102034-009	20.0	1			1,2-Dichloroethane-d4	17060-07-0	81	81	PCT_REC		
738	05/31/2011					20110603	03:02:00	P1102034-009	20.0	1			Toluene-D8	2037-26-5	102	102	PCT_REC		
739	05/31/2011					20110603	03:02:00	P1102034-009	20.0	1			4-Bromofluorobenzene	460-00-4	113	113	PCT_REC		
740	05/31/2011					20110603	03:46:00	P1102034-010	1.69	1			Dichlorodifluoromethane (Freon-12)	75-71-8	1.9	1.9	UG_M3		
741	05/31/2011					20110603	03:46:00	P1102034-010	1.69	1			Chloromethane	74-87-3	0.81	0.81	UG_M3	J	J
742	05/31/2011					20110603	03:46:00	P1102034-010	1.69	1			Vinyl chloride	75-01-4	0.52	0.52	UG_M3	U	U
743	05/31/2011					20110603	03:46:00	P1102034-010	1.69	1			1,1-Dichloroethene	75-35-4	0.56	0.56	UG_M3	U	U
744	05/31/2011					20110603	03:46:00	P1102034-010	1.69	1			Methylene chloride	75-09-2	1.4	1.4	UG_M3	B	U
745	05/31/2011					20110603	03:46:00	P1102034-010	1.69	1			1,1,2-Trichloro-1,2,2-trifluoroethane (Freon-113)	76-13-1	0.49	0.49	UG_M3	J	J
746	05/31/2011					20110603	03:46:00	P1102034-010	1.69	1			trans-1,2-Dichloroethene	156-60-5	57	57	UG_M3		
747	05/31/2011					20110603	03:46:00	P1102034-010	1.69	1			1,1-Dichloroethane	75-34-3	0.54	0.54	UG_M3	U	U
748	05/31/2011					20110603	03:46:00	P1102034-010	1.69	1			1,2-Dichloroethane	107-06-2	0.54	0.54	UG_M3	U	U
749	05/31/2011					20110603	03:46:00	P1102034-010	1.69	1			1,1,1-Trichloroethane	71-55-6	0.54	0.54	UG_M3	U	U
750	05/31/2011					20110603	03:46:00	P1102034-010	1.69	1			Trichloroethene	79-01-6	0.52	0.52	UG_M3	U	U
751	05/31/2011					20110603	03:46:00	P1102034-010	1.69	1			1,1,2-Trichloroethane	79-00-5	0.54	0.54	UG_M3	U	U
752	05/31/2011					20110603	03:46:00	P1102034-010	1.69	1			Tetrachloroethene	127-18-4	0.52	0.52	UG_M3	U	U
753	05/31/2011					20110603	03:46:00	P1102034-010	1.69	1			Bromoform	75-25-2	0.54	0.54	UG_M3	U	U
754	05/31/2011					20110603	03:46:00	P1102034-010	1.69	1			1,1,2,2-Tetrachloroethane	79-34-5	0.51	0.51	UG_M3	U	U
755	05/31/2011					20110603	03:46:00	P1102034-010	20.0	1			1,2-Dichloroethane-d4	17060-07-0	81	81	PCT_REC		
756	05/31/2011					20110603	03:46:00	P1102034-010	20.0	1			Toluene-D8	2037-26-5	102	102	PCT_REC		
757	05/31/2011					20110603	03:46:00	P1102034-010	20.0	1			4-Bromofluorobenzene	460-00-4	113	113	PCT_REC		
758	05/31/2011					20110603	05:14:00	P1102034-011	1.37	1			Dichlorodifluoromethane (Freon-12)	75-71-8	2.0	2.0	UG_M3		
759	05/31/2011					20110603	05:14:00	P1102034-011	1.37	1			Chloromethane	74-87-3	0.35	0.35	UG_M3	J	J
760	05/31/2011					20110603	05:14:00	P1102034-011	1.37	1			Vinyl chloride	75-01-4	0.42	0.42	UG_M3	U	U
761	05/31/2011					20110603	05:14:00	P1102034-011	1.37	1			1,1-Dichloroethene	75-35-4	0.45	0.45	UG_M3	U	U
762	05/31/2011					20110603	05:14:00	P1102034-011	1.37	1			Methylene chloride	75-09-2	0.44	0.42	UG_M3	J B	U
763	05/31/2011					20110603	05:14:00	P1102034-011	1.37	1			1,1,2-Trichloro-1,2,2-trifluoroethane (Freon-113)	76-13-1	0.54	0.54	UG_M3	J	J
764	05/31/2011					20110603	05:14:00	P1102034-011	1.37	1			trans-1,2-Dichloroethene	156-60-5	1.0	1.0	UG_M3		
765	05/31/2011					20110603	05:14:00	P1102034-011	1.37	1			1,1-Dichloroethane	75-34-3	0.44	0.44	UG_M3	U	U
766	05/31/2011					20110603	05:14:00	P1102034-011	1.37	1			1,2-Dichloroethane	107-06-2	0.44	0.44	UG_M3	U	U
767	05/31/2011					20110603	05:14:00	P1102034-011	1.37	1			1,1,1-Trichloroethane	71-55-6	0.44	0.44	UG_M3	U	U
768	05/31/2011					20110603	05:14:00	P1102034-011	1.37	1			Trichloroethene	79-01-6	0.42	0.42	UG_M3	U	U
769	05/31/2011					20110603	05:14:00	P1102034-011	1.37	1			1,1,2-Trichloroethane	79-00-5	0.44	0.44	UG_M3	U	U
770	05/31/2011					20110603	05:14:00	P1102034-011	1.37	1			Tetrachloroethene	127-18-4	0.42	0.42	UG_M3	U	U
771	05/31/2011					20110603	05:14:00	P1102034-011	1.37	1			Bromoform	75-25-2	0.44	0.44	UG_M3	U	U
772	05/31/2011					20110603	05:14:00	P1102034-011	1.37	1			1,1,2,2-Tetrachloroethane	79-34-5	0.41	0.41	UG_M3	U	U
773	05/31/2011					20110603	05:14:00	P1102034-011	20.0	1			1,2-Dichloroethane-d4	17060-07-0	82	82	PCT_REC		
774	05/31/2011					20110603	05:14:00	P1102034-011	20.0	1			Toluene-D8	2037-26-5	103	103	PCT_REC		
775	05/31/2011					20110603	05:14:00	P1102034-011	20.0	1			4-Bromofluorobenzene	460-00-4	113	113	PCT_REC		
776	05/31/2011					20110606	16:23:00	P1102037-001	3.48	1			Dichlorodifluoromethane (Freon-12)	75-71-8	49	49	UG_M3		
777	05/31/2011					20110606	16:23:00	P1102037-001	3.48	1			Chloromethane	74-87-3	1.1	1.1	UG_M3	U	U
778	05/31/2011					20110606	16:23:00	P1102037-001	3.48	1			Vinyl chloride	75-01-4	1.1	1.1	UG_M3	U	U
779	05/31/2011					20110606	16:23:00	P1102037-001	3.48	1			1,1-Dichloroethene	75-35-4	1.1	1.1	UG_M3	U	U
780	05/31/2011					20110606	16:23:00	P1102037-001	3.48	1			Methylene chloride	75-09-2	1.1	0.67	UG_M3	J B	U
781	05/31/2011					20110606	16:23:00	P1102037-001	3.48	1			1,1,2-Trichloro-1,2,2-trifluoroethane (Freon-113)	76-13-1	1.1	1.1	UG_M3	U	U
782	05/31/2011					20110606	16:23:00	P1102037-001	3.48	1			trans-1,2-Dichloroethene	156-60-5	3.3	3.3	UG_M3	J	J
783	05/31/2011					20110606	16:23:00	P1102037-001	3.48	1			1,1-Dichloroethane	75-34-3	1.1	1.1	UG_M3	U	U
784	05/31/2011					20110606	16:23:00	P1102037-001	3.48	1			1,2-Dichloroethane	107-06-2	1.1	1.1	UG_M3	U	U
785	05/31/2011					20110606	16:23:00	P1102037-001	3.48	1			1,1,1-Trichloroethane	71-55-6	2.5	2.5	UG_M3	J	J

	T	U	V	W	X	Y	Z	AA	AB	AC	AD	AE	AF	AG	AH	AI	AJ	AK	AL
1	DATE_RECEIVED	LEACHATE_DATE	LEACHATE_TIME	EXTRACTION_DATE	EXTRACTION_TIME	ANALYSIS_DATE	ANALYSIS_TIME	LAB_SAMPLE_ID	DILUTION	RUN_NUMBER	PERCENT_MOISTURE	PERCENT_LIPID	CHEM_NAME	ANALYTE_ID	ANALYTE_VALUE	ORIGINAL_ANALYTE_VALUE	RESULT_UNITS	LAB_QUALIFIER	VALIDATOR_QUALIFIER
786	05/31/2011					20110606	16:23:00	P1102037-001	3.48	1			Trichloroethene	79-01-6	8.7	8.7	UG_M3		
787	05/31/2011					20110606	16:23:00	P1102037-001	3.48	1			1,1,2-Trichloroethane	79-00-5	1.1	1.1	UG_M3	U	U
788	05/31/2011					20110606	16:23:00	P1102037-001	3.48	1			Tetrachloroethene	127-18-4	2.7	2.7	UG_M3	J	J
789	05/31/2011					20110606	16:23:00	P1102037-001	3.48	1			Bromoform	75-25-2	1.1	1.1	UG_M3	U	U
790	05/31/2011					20110606	16:23:00	P1102037-001	3.48	1			1,1,2,2-Tetrachloroethane	79-34-5	1.0	1.0	UG_M3	U	U
791	05/31/2011					20110606	16:23:00	P1102037-001	20.0	1			1,2-Dichloroethane-d4	17060-07-0	82	82	PCT_REC		
792	05/31/2011					20110606	16:23:00	P1102037-001	20.0	1			Toluene-D8	2037-26-5	103	103	PCT_REC		
793	05/31/2011					20110606	16:23:00	P1102037-001	20.0	1			4-Bromofluorobenzene	460-00-4	113	113	PCT_REC		
794	05/31/2011					20110606	15:19:00	P1102037-002	66.00	1			Dichlorodifluoromethane (Freon-12)	75-71-8	20	20	UG_M3	U	U
795	05/31/2011					20110606	15:19:00	P1102037-002	66.00	1			Chloromethane	74-87-3	20	20	UG_M3	U	U
796	05/31/2011					20110606	15:19:00	P1102037-002	66.00	1			Vinyl chloride	75-01-4	20	20	UG_M3	U	U
797	05/31/2011					20110606	15:19:00	P1102037-002	66.00	1			1,1-Dichloroethene	75-35-4	22	22	UG_M3	U	U
798	05/31/2011					20110606	15:19:00	P1102037-002	66.00	1			Methylene chloride	75-09-2	11	11	UG_M3	J B	J
799	05/31/2011					20110606	15:19:00	P1102037-002	66.00	1			1,1,2-Trichloro-1,2,2-trifluoroethane (Freon-113)	76-13-1	22	22	UG_M3	U	U
800	05/31/2011					20110606	15:19:00	P1102037-002	66.00	1			trans-1,2-Dichloroethene	156-60-5	96	96	UG_M3		
801	05/31/2011					20110606	15:19:00	P1102037-002	66.00	1			1,1-Dichloroethane	75-34-3	21	21	UG_M3	U	U
802	05/31/2011					20110606	15:19:00	P1102037-002	66.00	1			1,2-Dichloroethane	107-06-2	21	21	UG_M3	U	U
803	05/31/2011					20110606	15:19:00	P1102037-002	66.00	1			1,1,1-Trichloroethane	71-55-6	9.1	9.1	UG_M3	J	J
804	05/31/2011					20110607	09:29:00	P1102037-002	330.00	2			Trichloroethene	79-01-6	14000	14000	UG_M3	D	
805	05/31/2011					20110606	15:19:00	P1102037-002	66.00	1			1,1,2-Trichloroethane	79-00-5	21	21	UG_M3	U	U
806	05/31/2011					20110606	15:19:00	P1102037-002	66.00	1			Tetrachloroethene	127-18-4	650	650	UG_M3		
807	05/31/2011					20110606	15:19:00	P1102037-002	66.00	1			Bromoform	75-25-2	21	21	UG_M3	U	U
808	05/31/2011					20110606	15:19:00	P1102037-002	66.00	1			1,1,2,2-Tetrachloroethane	79-34-5	20	20	UG_M3	U	U
809	05/31/2011					20110606	15:19:00	P1102037-002	20.0	1			1,2-Dichloroethane-d4	17060-07-0	81	81	PCT_REC		
810	05/31/2011					20110606	15:19:00	P1102037-002	20.0	1			Toluene-D8	2037-26-5	102	102	PCT_REC		
811	05/31/2011					20110606	15:19:00	P1102037-002	20.0	1			4-Bromofluorobenzene	460-00-4	115	115	PCT_REC		
812	05/31/2011					20110606	17:06:00	P1102037-003	3.70	1			Dichlorodifluoromethane (Freon-12)	75-71-8	2.0	2.0	UG_M3	J	J
813	05/31/2011					20110606	17:06:00	P1102037-003	3.70	1			Chloromethane	74-87-3	1.1	1.1	UG_M3	U	U
814	05/31/2011					20110606	17:06:00	P1102037-003	3.70	1			Vinyl chloride	75-01-4	1.1	1.1	UG_M3	U	U
815	05/31/2011					20110606	17:06:00	P1102037-003	3.70	1			1,1-Dichloroethene	75-35-4	1.2	1.2	UG_M3	U	U
816	05/31/2011					20110606	17:06:00	P1102037-003	3.70	1			Methylene chloride	75-09-2	0.73	0.73	UG_M3	J B	J
817	05/31/2011					20110606	17:06:00	P1102037-003	3.70	1			1,1,2-Trichloro-1,2,2-trifluoroethane (Freon-113)	76-13-1	0.62	0.62	UG_M3	J	J
818	05/31/2011					20110606	17:06:00	P1102037-003	3.70	1			trans-1,2-Dichloroethene	156-60-5	2.9	2.9	UG_M3	J	J
819	05/31/2011					20110606	17:06:00	P1102037-003	3.70	1			1,1-Dichloroethane	75-34-3	1.2	1.2	UG_M3	U	U
820	05/31/2011					20110606	17:06:00	P1102037-003	3.70	1			1,2-Dichloroethane	107-06-2	1.2	1.2	UG_M3	U	U
821	05/31/2011					20110606	17:06:00	P1102037-003	3.70	1			1,1,1-Trichloroethane	71-55-6	9.2	9.2	UG_M3		
822	05/31/2011					20110606	17:06:00	P1102037-003	3.70	1			Trichloroethene	79-01-6	5.9	5.9	UG_M3		
823	05/31/2011					20110606	17:06:00	P1102037-003	3.70	1			1,1,2-Trichloroethane	79-00-5	1.2	1.2	UG_M3	U	U
824	05/31/2011					20110607	10:13:00	P1102037-003	37.00	2			Tetrachloroethene	127-18-4	1600	1600	UG_M3	D	
825	05/31/2011					20110606	17:06:00	P1102037-003	3.70	1			Bromoform	75-25-2	1.2	1.2	UG_M3	U	U
826	05/31/2011					20110606	17:06:00	P1102037-003	3.70	1			1,1,2,2-Tetrachloroethane	79-34-5	1.1	1.1	UG_M3	U	U
827	05/31/2011					20110606	17:06:00	P1102037-003	20.0	1			1,2-Dichloroethane-d4	17060-07-0	82	82	PCT_REC		
828	05/31/2011					20110606	17:06:00	P1102037-003	20.0	1			Toluene-D8	2037-26-5	102	102	PCT_REC		
829	05/31/2011					20110606	17:06:00	P1102037-003	20.0	1			4-Bromofluorobenzene	460-00-4	115	115	PCT_REC		
830	05/31/2011					20110606	17:51:00	P1102037-004	3.75	1			Dichlorodifluoromethane (Freon-12)	75-71-8	1.9	1.9	UG_M3	J	J
831	05/31/2011					20110606	17:51:00	P1102037-004	3.75	1			Chloromethane	74-87-3	1.2	1.2	UG_M3	U	U
832	05/31/2011					20110606	17:51:00	P1102037-004	3.75	1			Vinyl chloride	75-01-4	1.2	1.2	UG_M3	U	U
833	05/31/2011					20110606	17:51:00	P1102037-004	3.75	1			1,1-Dichloroethene	75-35-4	1.2	1.2	UG_M3	U	U
834	05/31/2011					20110606	17:51:00	P1102037-004	3.75	1			Methylene chloride	75-09-2	1.2	0.77	UG_M3	J B	U
835	05/31/2011					20110606	17:51:00	P1102037-004	3.75	1			1,1,2-Trichloro-1,2,2-trifluoroethane (Freon-113)	76-13-1	0.72	0.72	UG_M3	J	J
836	05/31/2011					20110606	17:51:00	P1102037-004	3.75	1			trans-1,2-Dichloroethene	156-60-5	2.2	2.2	UG_M3	J	J
837	05/31/2011					20110606	17:51:00	P1102037-004	3.75	1			1,1-Dichloroethane	75-34-3	1.2	1.2	UG_M3	U	U
838	05/31/2011					20110606	17:51:00	P1102037-004	3.75	1			1,2-Dichloroethane	107-06-2	1.2	1.2	UG_M3	U	U
839	05/31/2011					20110606	17:51:00	P1102037-004	3.75	1			1,1,1-Trichloroethane	71-55-6	8.4	8.4	UG_M3		
840	05/31/2011					20110606	17:51:00	P1102037-004	3.75	1			Trichloroethene	79-01-6	1.5	1.5	UG_M3	J	J
841	05/31/2011					20110606	17:51:00	P1102037-004	3.75	1			1,1,2-Trichloroethane	79-00-5	1.2	1.2	UG_M3	U	U
842	05/31/2011					20110607	10:57:00	P1102037-004	37.50	2			Tetrachloroethene	127-18-4	1600	1600	UG_M3	D	
843	05/31/2011					20110606	17:51:00	P1102037-004	3.75	1			Bromoform	75-25-2	1.2	1.2	UG_M3	U	U
844	05/31/2011					20110606	17:51:00	P1102037-004	3.75	1			1,1,2,2-Tetrachloroethane	79-34-5	1.1	1.1	UG_M3	U	U
845	05/31/2011					20110606	17:51:00	P1102037-004	20.0	1			1,2-Dichloroethane-d4	17060-07-0	81	81	PCT_REC		
846	05/31/2011					20110606	17:51:00	P1102037-004	20.0	1			Toluene-D8	2037-26-5	101	101	PCT_REC		
847	05/31/2011					20110606	17:51:00	P1102037-004	20.0	1			4-Bromofluorobenzene	460-00-4	115	115	PCT_REC		
848	05/31/2011					20110606	18:35:00	P1102037-005	3.48	1			Dichlorodifluoromethane (Freon-12)	75-71-8	1.9	1.9	UG_M3	J	J
849	05/31/2011					20110606	18:35:00	P1102037-005	3.48	1			Chloromethane	74-87-3	1.1	1.1	UG_M3	U	U
850	05/31/2011					20110606	18:35:00	P1102037-005	3.48	1			Vinyl chloride	75-01-4	1.1	1.1	UG_M3	U	U
851	05/31/2011					20110606	18:35:00	P1102037-005	3.48	1			1,1-Dichloroethene	75-35-4	1.1	1.1	UG_M3	U	U
852	05/31/2011					20110606	18:35:00	P1102037-005	3.48	1			Methylene chloride	75-09-2	1.1	0.70	UG_M3	J B	U
853	05/31/2011					20110606	18:35:00	P1102037-005	3.48	1			1,1,2-Trichloro-1,2,2-trifluoroethane (Freon-113)	76-13-1	1.1	1.1	UG_M3	U	U
854	05/31/2011					20110606	18:35:00	P1102037-005	3.48	1			trans-1,2-Dichloroethene	156-60-5	2.0	2.0	UG_M3	J	J
855	05/31/2011					20110606	18:35:00	P1102037-005	3.48	1			1,1-Dichloroethane	75-34-3	1.1	1.1	UG_M3	U	U
856	05/31/2011					20110606	18:35:00	P1102037-005	3.48	1			1,2-Dichloroethane	107-06-2	1.1	1.1	UG_M3	U	U
857	05/31/2011					20110606	18:35:00	P1102037-005	3.48	1			1,1,1-Trichloroethane	71-55-6	7.1	7.1	UG_M3		
858	05/31/2011					20110606	18:35:00	P1102037-005	3.48	1			Trichloroethene	79-01-6	48	48	UG_M3		
859	05/31/2011					20110606	18:35:00	P1102037-005	3.48	1			1,1,2-Trichloroethane	79-00-5	1.1	1.1	UG_M3	U	U
860	05/31/2011					20110606	18:35:00	P1102037-005	3.48	1			Tetrachloroethene	127-18-4	7.4	7.4	UG_M3		
861	05/31/2011					20110606	18:35:00	P1102037-005	3.48	1			Bromoform	75-25-2	1.1	1.1	UG_M3	U	U
862	05/31/2011					20110606	18:35:00	P1102037-005	3.48	1			1,1,2,2-Tetrachloroethane	79-34-5	1.0	1.0	UG_M3	U	U
863	05/31/2011					20110606	18:35:00	P1102037-005	20.0	1			1,2-Dichloroethane-d4	17060-07-0	80	80	PCT_REC		
864	05/31/2011					20110606	18:35:00	P1102037-005	20.0	1			Toluene-D8	2037-26-5	103	103	PCT_REC		
865	05/31/2011					20110606	18:35:00	P1102037-005	20.0	1			4-Bromofluorobenzene	460-00-4	113	113	PCT_REC		
866	05/31/2011					20110606	19:19:00	P1102037-006	3.68	1			Dichlorodifluoromethane (Freon-12)	75-71-8	4.6	4.6	UG_M3		
867	05/31/2011					20110606	19:19:00	P1102037-006	3.68	1			Chloromethane	74-87-3	1.1	1.1	UG_M3	U	U
868	05/31/2011					20110606	19:19:00	P1102037-006	3.68	1			Vinyl chloride	75-01-4	1.1	1.1	UG_M3	U	U
869	05/31/2011					20110606	19:19:00	P1102037-006	3.68	1			1,1-Dichloroethene	75-35-4	1.2	1.2	UG_M3	U	U
870	05/31/2011					20110606	19:19:00	P1102037-006	3.68	1			Methylene chloride	75-09-2	1.2	0.87	UG_M3	J B	U
871	05/31/2011					20110606	19:19:00	P1102037-006	3.68	1			1,1,2-Trichloro-1,2,2-trifluoroethane (Freon-113)	76-13-1	1.2	1.2	UG_M3	U	U
872	05/31/2011					20110606	19:19:00	P1102037-006	3.68	1			trans-1,2-Dichloroethene	156-60-5	110	110	UG_M3		
873	05/31/2011					20110606	19:19:00	P1102037-006	3.68	1			1,1-Dichloroethane	75-34-3	1.2	1.2	UG_M3	U	U
874	05/31/2011					20110606	19:19:00	P1102037-006	3.68	1			1,2-Dichloroethane	107-06-2	1.2	1.2	UG_M3	U	U
875	05/31/2011					20110606	19:19:00	P1102037-006	3.68	1			1,1,1-Trichloroethane	71-55-6	3.7	3.7	UG_M3	J	J
876	05/31/2011					20110606	19:19:00	P1102037-006	3.68	1			Trichloroethene	79-01-6	2.1	2.1	UG_M3	J	J
877	05/31/2011					20110606	19:19:00	P1102037-006	3.68	1			1,1,2-Trichloroethane	79-00-5	1.2	1.2	UG_M3	U	U
878	05/31/2011					20110606	19:19:00	P1102037-006	3.68	1			Tetrachloroethene	127-18-4	1.1	1.1	UG_M3	U	U
879	05/31/2011					20110606	19:19:00	P1102037-006	3.68	1			Bromoform	75-25-2	1.2	1.2	UG_M3	U	U
880	05/31/2011					20110606	19:19:00	P1102037-006	3.68	1			1,1,2,2-Tetrachloroethane	79-34-5	1.1	1.1	UG_M3	U	U
881	05/31/2011					20110606	19:19:00	P1102037-006	20.0	1			1,2-Dichloroethane-d4	17060-07-0	81	81	PCT_REC		
882	05/31/2011					20110606	19:19:00	P1102037-006	20.0	1			Toluene-D8	2037-26-5	104	104	PCT_REC		
883	05/31/2011					20110606	19:19:00	P1102037-006	20.0	1			4-Bromofluorobenzene	460-00-4	112	112	PCT_REC		
884	05/31/2011					20110606	20:03:00	P1102037-007	4.30	1			Dichlorodifluoromethane (Freon-12)	75-71-8	1.9	1.9	UG_M3	J	J
885	05/31/2011					20110606	20:03:00	P1102037-007	4.30	1			Chloromethane	74-87-3	1.3	1.3	UG_M3	U	U
886	05/31/2011					20110606	20:03:00	P1102037-007	4.30	1			Vinyl chloride	75-01-4	1.3	1.3	UG_M3	U	U
887	05/31/2011					20110606	20:03:00	P1102037-007	4.30	1			1,1-Dichloroethene	75-35-4	1.4	1.4	UG_M3	U	U
888	05/31/2011					20110606	20:03:00	P1102037-007	4.30	1			Methylene chloride	75-09-2	1.4	0.74	UG_M3	J B	U
889	05/31/2011					20110606	20:03:00	P1102037-007	4.30	1			1,1,2-Trichloro-1,2,2-trifluoroethane (Freon-113)	76-13-1	1.4	1.4	UG_M3	U	U
890	05/31/2011					20110606	20:03:00	P1102037-007	4.30	1			trans-1,2-Dichloroethene	156-60-5	1.3	1.3	UG_M3	U	U
891	05/31/2011					20110606	20:03:00	P1102037-007	4.30	1			1,1-Dichloroethane	75-34-3	0.78	0.78	UG_M3	J	J
892	05/31/2011					20110606	20:03:00	P1102037-007	4.30	1			1,2-Dichloroethane	107-06-2	1.4	1.4	UG_M3	U	U
893	05/31/2011					20110606	20:03:00	P1102037-007	4.30	1			1,1,1-Trichloroethane	71-55-6	7.5	7.5	UG_M3		
894	05/31/2011					20110606	20:03:00	P1102037-007	4.30	1			Trichloroethene	79-01-6	5.8	5.8	UG_M3		
895	05/31/2011					20110606	20:03:00	P1102037-007	4.30	1			1,1,2-Trichloroethane	79-00-5	1.4	1.4	UG_M3	U	U
896	05/31/2011					20110606	20:03:00	P1102037-007	4.30	1			Tetrachloroethene	127-18-4	1.3	1.3	UG_M3	U	U
897	05/31/2011					20110606	20:03:00	P1102037-007	4.30	1			Bromoform	75-25-2	1.4	1.4	UG_M3	U	U

	T	U	V	W	X	Y	Z	AA	AB	AC	AD	AE	AF	AG	AH	AI	AJ	AK	AL
1	DATE_RECEIVED	LEACHATE_DATE	LEACHATE_TIME	EXTRACTION_DATE	EXTRACTION_TIME	ANALYSIS_DATE	ANALYSIS_TIME	LAB_SAMPLE_ID	DILUTION	RUN_NUMBER	PERCENT_MOISTURE	PERCENT_LIPID	CHEM_NAME	ANALYTE_ID	ANALYTE_VALUE	ORIGINAL_ANALYTE_VALUE	RESULT_UNITS	LAB_QUALIFIER	VALIDATOR_QUALIFIER
898	05/31/2011					20110606	20:03:00	P1102037-007	4.30	1			1,1,2,2-Tetrachloroethane	79-34-5	1.3	1.3	UG_M3	U	U
899	05/31/2011					20110606	20:03:00	P1102037-007	20.0	1			1,2-Dichloroethane-d4	17060-07-0	82	82	PCT_REC		
900	05/31/2011					20110606	20:03:00	P1102037-007	20.0	1			Toluene-D8	2037-26-5	103	103	PCT_REC		
901	05/31/2011					20110606	20:03:00	P1102037-007	20.0	1			4-Bromofluorobenzene	460-00-4	113	113	PCT_REC		
902	05/31/2011					20110606	20:47:00	P1102037-008	3.85	1			Dichlorodifluoromethane (Freon-12)	75-71-8	1.9	1.9	UG_M3	J	J
903	05/31/2011					20110606	20:47:00	P1102037-008	3.85	1			Chloromethane	74-87-3	1.2	1.2	UG_M3	U	U
904	05/31/2011					20110606	20:47:00	P1102037-008	3.85	1			Vinyl chloride	75-01-4	1.2	1.2	UG_M3	U	U
905	05/31/2011					20110606	20:47:00	P1102037-008	3.85	1			1,1-Dichloroethene	75-35-4	1.3	1.3	UG_M3	U	U
906	05/31/2011					20110606	20:47:00	P1102037-008	3.85	1			Methylene chloride	75-09-2	1.2	0.78	UG_M3	J B	U
907	05/31/2011					20110606	20:47:00	P1102037-008	3.85	1			1,1,2-Trichloro-1,2,2-trifluoroethane (Freon-113)	76-13-1	1.3	1.3	UG_M3	U	U
908	05/31/2011					20110606	20:47:00	P1102037-008	3.85	1			trans-1,2-Dichloroethene	156-60-5	1.2	1.2	UG_M3	U	U
909	05/31/2011					20110606	20:47:00	P1102037-008	3.85	1			1,1-Dichloroethane	75-34-3	0.55	0.55	UG_M3	J	J
910	05/31/2011					20110606	20:47:00	P1102037-008	3.85	1			1,2-Dichloroethane	107-06-2	1.2	1.2	UG_M3	U	U
911	05/31/2011					20110606	20:47:00	P1102037-008	3.85	1			1,1,1-Trichloroethane	71-55-6	5.5	5.5	UG_M3		
912	05/31/2011					20110606	20:47:00	P1102037-008	3.85	1			Trichloroethene	79-01-6	5.1	5.1	UG_M3		
913	05/31/2011					20110606	20:47:00	P1102037-008	3.85	1			1,1,2-Trichloroethane	79-00-5	1.2	1.2	UG_M3	U	U
914	05/31/2011					20110606	20:47:00	P1102037-008	3.85	1			Tetrachloroethene	127-18-4	1.2	1.2	UG_M3	U	U
915	05/31/2011					20110606	20:47:00	P1102037-008	3.85	1			Bromoform	75-25-2	1.2	1.2	UG_M3	U	U
916	05/31/2011					20110606	20:47:00	P1102037-008	3.85	1			1,1,2,2-Tetrachloroethane	79-34-5	1.2	1.2	UG_M3	U	U
917	05/31/2011					20110606	20:47:00	P1102037-008	20.0	1			1,2-Dichloroethane-d4	17060-07-0	81	81	PCT_REC		
918	05/31/2011					20110606	20:47:00	P1102037-008	20.0	1			Toluene-D8	2037-26-5	102	102	PCT_REC		
919	05/31/2011					20110606	20:47:00	P1102037-008	20.0	1			4-Bromofluorobenzene	460-00-4	114	114	PCT_REC		
920	05/31/2011					20110606	21:31:00	P1102037-009	3.65	1			Dichlorodifluoromethane (Freon-12)	75-71-8	1.9	1.9	UG_M3	J	J
921	05/31/2011					20110606	21:31:00	P1102037-009	3.65	1			Chloromethane	74-87-3	1.1	1.1	UG_M3	U	U
922	05/31/2011					20110606	21:31:00	P1102037-009	3.65	1			Vinyl chloride	75-01-4	1.1	1.1	UG_M3	U	U
923	05/31/2011					20110606	21:31:00	P1102037-009	3.65	1			1,1-Dichloroethene	75-35-4	1.2	1.2	UG_M3	U	U
924	05/31/2011					20110606	21:31:00	P1102037-009	3.65	1			Methylene chloride	75-09-2	1.2	0.69	UG_M3	J B	U
925	05/31/2011					20110606	21:31:00	P1102037-009	3.65	1			1,1,2-Trichloro-1,2,2-trifluoroethane (Freon-113)	76-13-1	0.60	0.60	UG_M3	J	J
926	05/31/2011					20110606	21:31:00	P1102037-009	3.65	1			trans-1,2-Dichloroethene	156-60-5	1.1	1.1	UG_M3	U	U
927	05/31/2011					20110606	21:31:00	P1102037-009	3.65	1			1,1-Dichloroethane	75-34-3	1.2	1.2	UG_M3	U	U
928	05/31/2011					20110606	21:31:00	P1102037-009	3.65	1			1,2-Dichloroethane	107-06-2	1.2	1.2	UG_M3	U	U
929	05/31/2011					20110606	21:31:00	P1102037-009	3.65	1			1,1,1-Trichloroethane	71-55-6	3.6	3.6	UG_M3	J	J
930	05/31/2011					20110606	21:31:00	P1102037-009	3.65	1			Trichloroethene	79-01-6	4.6	4.6	UG_M3		
931	05/31/2011					20110606	21:31:00	P1102037-009	3.65	1			1,1,2-Trichloroethane	79-00-5	1.2	1.2	UG_M3	U	U
932	05/31/2011					20110606	21:31:00	P1102037-009	3.65	1			Tetrachloroethene	127-18-4	1.1	1.1	UG_M3	U	U
933	05/31/2011					20110606	21:31:00	P1102037-009	3.65	1			Bromoform	75-25-2	1.2	1.2	UG_M3	U	U
934	05/31/2011					20110606	21:31:00	P1102037-009	3.65	1			1,1,2,2-Tetrachloroethane	79-34-5	1.1	1.1	UG_M3	U	U
935	05/31/2011					20110606	21:31:00	P1102037-009	20.0	1			1,2-Dichloroethane-d4	17060-07-0	81	81	PCT_REC		
936	05/31/2011					20110606	21:31:00	P1102037-009	20.0	1			Toluene-D8	2037-26-5	103	103	PCT_REC		
937	05/31/2011					20110606	21:31:00	P1102037-009	20.0	1			4-Bromofluorobenzene	460-00-4	114	114	PCT_REC		
938	05/31/2011					20110606	22:15:00	P1102037-010	3.50	1			Dichlorodifluoromethane (Freon-12)	75-71-8	1.9	1.9	UG_M3	J	J
939	05/31/2011					20110606	22:15:00	P1102037-010	3.50	1			Chloromethane	74-87-3	1.1	1.1	UG_M3	U	U
940	05/31/2011					20110606	22:15:00	P1102037-010	3.50	1			Vinyl chloride	75-01-4	1.1	1.1	UG_M3	U	U
941	05/31/2011					20110606	22:15:00	P1102037-010	3.50	1			1,1-Dichloroethene	75-35-4	1.2	1.2	UG_M3	U	U
942	05/31/2011					20110606	22:15:00	P1102037-010	3.50	1			Methylene chloride	75-09-2	1.1	0.78	UG_M3	J B	U
943	05/31/2011					20110606	22:15:00	P1102037-010	3.50	1			1,1,2-Trichloro-1,2,2-trifluoroethane (Freon-113)	76-13-1	0.76	0.76	UG_M3	J	J
944	05/31/2011					20110606	22:15:00	P1102037-010	3.50	1			trans-1,2-Dichloroethene	156-60-5	1.1	1.1	UG_M3	U	U
945	05/31/2011					20110606	22:15:00	P1102037-010	3.50	1			1,1-Dichloroethane	75-34-3	1.1	1.1	UG_M3	U	U
946	05/31/2011					20110606	22:15:00	P1102037-010	3.50	1			1,2-Dichloroethane	107-06-2	1.1	1.1	UG_M3	U	U
947	05/31/2011					20110606	22:15:00	P1102037-010	3.50	1			1,1,1-Trichloroethane	71-55-6	2.5	2.5	UG_M3	J	J
948	05/31/2011					20110606	22:15:00	P1102037-010	3.50	1			Trichloroethene	79-01-6	2.1	2.1	UG_M3	J	J
949	05/31/2011					20110606	22:15:00	P1102037-010	3.50	1			1,1,2-Trichloroethane	79-00-5	1.1	1.1	UG_M3	U	U
950	05/31/2011					20110606	22:15:00	P1102037-010	3.50	1			Tetrachloroethene	127-18-4	1.1	1.1	UG_M3	U	U
951	05/31/2011					20110606	22:15:00	P1102037-010	3.50	1			Bromoform	75-25-2	1.1	1.1	UG_M3	U	U
952	05/31/2011					20110606	22:15:00	P1102037-010	3.50	1			1,1,2,2-Tetrachloroethane	79-34-5	1.1	1.1	UG_M3	U	U
953	05/31/2011					20110606	22:15:00	P1102037-010	20.0	1			1,2-Dichloroethane-d4	17060-07-0	81	81	PCT_REC		
954	05/31/2011					20110606	22:15:00	P1102037-010	20.0	1			Toluene-D8	2037-26-5	103	103	PCT_REC		
955	05/31/2011					20110606	22:15:00	P1102037-010	20.0	1			4-Bromofluorobenzene	460-00-4	114	114	PCT_REC		
956	05/31/2011					20110608	09:42:00	P1102037-011	30.20	1			Dichlorodifluoromethane (Freon-12)	75-71-8	9.4	9.4	UG_M3	U	U
957	05/31/2011					20110608	09:42:00	P1102037-011	30.20	1			Chloromethane	74-87-3	9.4	9.4	UG_M3	U	U
958	05/31/2011					20110608	09:42:00	P1102037-011	30.20	1			Vinyl chloride	75-01-4	9.4	9.4	UG_M3	U	U
959	05/31/2011					20110608	09:42:00	P1102037-011	30.20	1			1,1-Dichloroethene	75-35-4	10	10	UG_M3	U	U
960	05/31/2011					20110608	09:42:00	P1102037-011	30.20	1			Methylene chloride	75-09-2	5.4	5.4	UG_M3	J B	J
961	05/31/2011					20110608	09:42:00	P1102037-011	30.20	1			1,1,2-Trichloro-1,2,2-trifluoroethane (Freon-113)	76-13-1	280	280	UG_M3		
962	05/31/2011					20110608	09:42:00	P1102037-011	30.20	1			trans-1,2-Dichloroethene	156-60-5	17	17	UG_M3	J	J
963	05/31/2011					20110608	09:42:00	P1102037-011	30.20	1			1,1-Dichloroethane	75-34-3	9.7	9.7	UG_M3	U	U
964	05/31/2011					20110608	09:42:00	P1102037-011	30.20	1			1,2-Dichloroethane	107-06-2	9.7	9.7	UG_M3	U	U
965	05/31/2011					20110608	09:42:00	P1102037-011	30.20	1			1,1,1-Trichloroethane	71-55-6	39	39	UG_M3		
966	05/31/2011					20110608	09:42:00	P1102037-011	30.20	1			Trichloroethene	79-01-6	2500	2500	UG_M3		
967	05/31/2011					20110608	09:42:00	P1102037-011	30.20	1			1,1,2-Trichloroethane	79-00-5	9.7	9.7	UG_M3	U	U
968	05/31/2011					20110608	09:42:00	P1102037-011	30.20	1			Tetrachloroethene	127-18-4	120	120	UG_M3		
969	05/31/2011					20110608	09:42:00	P1102037-011	30.20	1			Bromoform	75-25-2	9.7	9.7	UG_M3	U	U
970	05/31/2011					20110608	09:42:00	P1102037-011	30.20	1			1,1,2,2-Tetrachloroethane	79-34-5	9.1	9.1	UG_M3	U	U
971	05/31/2011					20110608	09:42:00	P1102037-011	20.0	1			1,2-Dichloroethane-d4	17060-07-0	83	83	PCT_REC		
972	05/31/2011					20110608	09:42:00	P1102037-011	20.0	1			Toluene-D8	2037-26-5	103	103	PCT_REC		
973	05/31/2011					20110608	09:42:00	P1102037-011	20.0	1			4-Bromofluorobenzene	460-00-4	111	111	PCT_REC		
974	05/31/2011					20110608	10:26:00	P1102037-012	30.40	1			Dichlorodifluoromethane (Freon-12)	75-71-8	9.4	9.4	UG_M3	U	U
975	05/31/2011					20110608	10:26:00	P1102037-012	30.40	1			Chloromethane	74-87-3	9.4	9.4	UG_M3	U	U
976	05/31/2011					20110608	10:26:00	P1102037-012	30.40	1			Vinyl chloride	75-01-4	9.4	9.4	UG_M3	U	U
977	05/31/2011					20110608	10:26:00	P1102037-012	30.40	1			1,1-Dichloroethene	75-35-4	10	10	UG_M3	U	U
978	05/31/2011					20110608	10:26:00	P1102037-012	30.40	1			Methylene chloride	75-09-2	4.9	4.9	UG_M3	J B	J
979	05/31/2011					20110608	10:26:00	P1102037-012	30.40	1			1,1,2-Trichloro-1,2,2-trifluoroethane (Freon-113)	76-13-1	280	280	UG_M3		
980	05/31/2011					20110608	10:26:00	P1102037-012	30.40	1			trans-1,2-Dichloroethene	156-60-5	19	19	UG_M3	J	J
981	05/31/2011					20110608	10:26:00	P1102037-012	30.40	1			1,1-Dichloroethane	75-34-3	9.7	9.7	UG_M3	U	U
982	05/31/2011					20110608	10:26:00	P1102037-012	30.40	1			1,2-Dichloroethane	107-06-2	9.7	9.7	UG_M3	U	U
983	05/31/2011					20110608	10:26:00	P1102037-012	30.40	1			1,1,1-Trichloroethane	71-55-6	39	39	UG_M3		
984	05/31/2011					20110608	10:26:00	P1102037-012	30.40	1			Trichloroethene	79-01-6	2500	2500	UG_M3		
985	05/31/2011					20110608	10:26:00	P1102037-012	30.40	1			1,1,2-Trichloroethane	79-00-5	9.7	9.7	UG_M3	U	U
986	05/31/2011					20110608	10:26:00	P1102037-012	30.40	1			Tetrachloroethene	127-18-4	120	120	UG_M3		
987	05/31/2011					20110608	10:26:00	P1102037-012	30.40	1			Bromoform	75-25-2	9.7	9.7	UG_M3	U	U
988	05/31/2011					20110608	10:26:00	P1102037-012	30.40	1			1,1,2,2-Tetrachloroethane	79-34-5	9.1	9.1	UG_M3	U	U
989	05/31/2011					20110608	10:26:00	P1102037-012	20.0	1			1,2-Dichloroethane-d4	17060-07-0	84	84	PCT_REC		
990	05/31/2011					20110608	10:26:00	P1102037-012	20.0	1			Toluene-D8	2037-26-5	103	103	PCT_REC		
991	05/31/2011					20110608	10:26:00	P1102037-012	20.0	1			4-Bromofluorobenzene	460-00-4	113	113	PCT_REC		
992	05/31/2011					20110608	11:10:00	P1102037-013	103.33	1			Dichlorodifluoromethane (Freon-12)	75-71-8	32	32	UG_M3	U	U
993	05/31/2011					20110608	11:10:00	P1102037-013	103.33	1			Chloromethane	74-87-3	32	32	UG_M3	U	U
994	05/31/2011					20110608	11:10:00	P1102037-013	103.33	1			Vinyl chloride	75-01-4	32	32	UG_M3	U	U
995	05/31/2011					20110608	11:10:00	P1102037-013	103.33	1			1,1-Dichloroethene	75-35-4	34	34	UG_M3	U	U
996	05/31/2011					20110608	11:10:00	P1102037-013	103.33	1			Methylene chloride	75-09-2	16	16	UG_M3	J B	J
997	05/31/2011					20110608	11:10:00	P1102037-013	103.33	1			1,1,2-Trichloro-1,2,2-trifluoroethane (Freon-113)	76-13-1	60	60	UG_M3	J	J
998	05/31/2011					20110608	11:10:00	P1102037-013	103.33	1			trans-1,2-Dichloroethene	156-60-5	32	32	UG_M3	U	U
999	05/31/2011					20110608	11:10:00	P1102037-013	103.33	1			1,1-Dichloroethane	75-34-3	14	14	UG_M3	J	J
1000	05/31/2011					20110608	11:10:00	P1102037-013	103.33	1			1,2-Dichloroethane	107-06-2	33	33	UG_M3	U	U
1001	05/31/2011					20110608	11:10:00	P1102037-013	103.33	1			1,1,1-Trichloroethane	71-55-6	34	34	UG_M3	J	J
1002	05/31/2011					20110608	11:10:00	P1102037-013	103.33	1			Trichloroethene	79-01-6	6800	6800	UG_M3		
1003	05/31/2011					20110608	11:10:00	P1102037-013	103.33	1			1,1,2-Trichloroethane	79-00-5	33	33	UG_M3	U	U
1004	05/31/2011					20110608	11:10:00	P1102037-013	103.33	1			Tetrachloroethene	127-18-4	41	41	UG_M3	J	J
1005	05/31/2011					20110608	11:10:00	P1102037-013	103.33	1			Bromoform	75-25-2	33	33	UG_M3	U	U
1006	05/31/2011					20110608	11:10:00	P1102037-013	103.33	1			1,1,2,2-Tetrachloroethane	79-34-5	31	31	UG_M3	U	U
1007	05/31/2011					20110608	11:10:00	P1102037-013	20.0	1			1,2-Dichloroethane-d4	17060-07-0	84	84	PCT_REC		
1008	05/31/2011					20110608	11:10:00	P1102037-013	20.0	1			Toluene-D8	2037-26-5	102	102	PCT_REC		
1009	05/31/2011					20110608	11:10:00	P1102037-013	20.0	1			4-Bromofluorobenzene	460-00-4	113	113	PCT_REC		

	T	U	V	W	X	Y	Z	AA	AB	AC	AD	AE	AF	AG	AH	AI	AJ	AK	AL
1	DATE_RECEIVED	LEACHATE_DATE	LEACHATE_TIME	EXTRACTION_DATE	EXTRACTION_TIME	ANALYSIS_DATE	ANALYSIS_TIME	LAB_SAMPLE_ID	DILUTION	RUN_NUMBER	PERCENT_MOISTURE	PERCENT_LIPID	CHEM_NAME	ANALYTE_ID	ANALYTE_VALUE	ORIGINAL_ANALYTE_VALUE	RESULT_UNITS	LAB_QUALIFIER	VALIDATOR_QUALIFIER
1010	05/31/2011					20110607	22:54:00	P1102037-014	4.05	1			Dichlorodifluoromethane (Freon-12)	75-71-8	1.9	1.9	UG_M3	J	J
1011	05/31/2011					20110607	22:54:00	P1102037-014	4.05	1			Chloromethane	74-87-3	1.3	1.3	UG_M3	U	U
1012	05/31/2011					20110607	22:54:00	P1102037-014	4.05	1			Vinyl chloride	75-01-4	1.3	1.3	UG_M3	U	U
1013	05/31/2011					20110607	22:54:00	P1102037-014	4.05	1			1,1-Dichloroethene	75-35-4	1.3	1.3	UG_M3	U	U
1014	05/31/2011					20110607	22:54:00	P1102037-014	4.05	1			Methylene chloride	75-09-2	1.3	0.75	UG_M3	J B	U
1015	05/31/2011					20110607	22:54:00	P1102037-014	4.05	1			1,1,2-Trichloro-1,2,2-trifluoroethane (Freon-113)	76-13-1	8.3	8.3	UG_M3		
1016	05/31/2011					20110607	22:54:00	P1102037-014	4.05	1			trans-1,2-Dichloroethene	156-60-5	13	13	UG_M3		
1017	05/31/2011					20110607	22:54:00	P1102037-014	4.05	1			1,1-Dichloroethane	75-34-3	1.9	1.9	UG_M3	J	J
1018	05/31/2011					20110607	22:54:00	P1102037-014	4.05	1			1,2-Dichloroethane	107-06-2	1.3	1.3	UG_M3	U	U
1019	05/31/2011					20110607	22:54:00	P1102037-014	4.05	1			1,1,1-Trichloroethane	71-55-6	17	17	UG_M3		
1020	05/31/2011					20110607	22:54:00	P1102037-014	4.05	1			Trichloroethene	79-01-6	100	100	UG_M3		
1021	05/31/2011					20110607	22:54:00	P1102037-014	4.05	1			1,1,2-Trichloroethane	79-00-5	1.3	1.3	UG_M3	U	U
1022	05/31/2011					20110607	22:54:00	P1102037-014	4.05	1			Tetrachloroethene	127-18-4	2.9	2.9	UG_M3	J	J
1023	05/31/2011					20110607	22:54:00	P1102037-014	4.05	1			Bromoform	75-25-2	1.3	1.3	UG_M3	U	U
1024	05/31/2011					20110607	22:54:00	P1102037-014	4.05	1			1,1,2,2-Tetrachloroethane	79-34-5	1.2	1.2	UG_M3	U	U
1025	05/31/2011					20110607	22:54:00	P1102037-014	20.0	1			1,2-Dichloroethane-d4	17060-07-0	87	87	PCT_REC		
1026	05/31/2011					20110607	22:54:00	P1102037-014	20.0	1			Toluene-D8	2037-26-5	99	99	PCT_REC		
1027	05/31/2011					20110607	22:54:00	P1102037-014	20.0	1			4-Bromofluorobenzene	460-00-4	114	114	PCT_REC		
1028	05/31/2011					20110607	23:38:00	P1102037-015	3.60	1			Dichlorodifluoromethane (Freon-12)	75-71-8	1.9	1.9	UG_M3	J	J
1029	05/31/2011					20110607	23:38:00	P1102037-015	3.60	1			Chloromethane	74-87-3	0.61	0.61	UG_M3	J	J
1030	05/31/2011					20110607	23:38:00	P1102037-015	3.60	1			Vinyl chloride	75-01-4	1.1	1.1	UG_M3	U	U
1031	05/31/2011					20110607	23:38:00	P1102037-015	3.60	1			1,1-Dichloroethene	75-35-4	1.2	1.2	UG_M3	U	U
1032	05/31/2011					20110607	23:38:00	P1102037-015	3.60	1			Methylene chloride	75-09-2	1.2	0.73	UG_M3	J B	U
1033	05/31/2011					20110607	23:38:00	P1102037-015	3.60	1			1,1,2-Trichloro-1,2,2-trifluoroethane (Freon-113)	76-13-1	7.1	7.1	UG_M3		
1034	05/31/2011					20110607	23:38:00	P1102037-015	3.60	1			trans-1,2-Dichloroethene	156-60-5	1.1	1.1	UG_M3	U	U
1035	05/31/2011					20110607	23:38:00	P1102037-015	3.60	1			1,1-Dichloroethane	75-34-3	0.60	0.60	UG_M3	J	J
1036	05/31/2011					20110607	23:38:00	P1102037-015	3.60	1			1,2-Dichloroethane	107-06-2	1.2	1.2	UG_M3	U	U
1037	05/31/2011					20110607	23:38:00	P1102037-015	3.60	1			1,1,1-Trichloroethane	71-55-6	5.4	5.4	UG_M3		
1038	05/31/2011					20110607	23:38:00	P1102037-015	3.60	1			Trichloroethene	79-01-6	6.1	6.1	UG_M3		
1039	05/31/2011					20110607	23:38:00	P1102037-015	3.60	1			1,1,2-Trichloroethane	79-00-5	1.2	1.2	UG_M3	U	U
1040	05/31/2011					20110607	23:38:00	P1102037-015	3.60	1			Tetrachloroethene	127-18-4	1.2	1.2	UG_M3	J	J
1041	05/31/2011					20110607	23:38:00	P1102037-015	3.60	1			Bromoform	75-25-2	1.2	1.2	UG_M3	U	U
1042	05/31/2011					20110607	23:38:00	P1102037-015	3.60	1			1,1,2,2-Tetrachloroethane	79-34-5	1.1	1.1	UG_M3	U	U
1043	05/31/2011					20110607	23:38:00	P1102037-015	20.0	1			1,2-Dichloroethane-d4	17060-07-0	85	85	PCT_REC		
1044	05/31/2011					20110607	23:38:00	P1102037-015	20.0	1			Toluene-D8	2037-26-5	100	100	PCT_REC		
1045	05/31/2011					20110607	23:38:00	P1102037-015	20.0	1			4-Bromofluorobenzene	460-00-4	114	114	PCT_REC		
1046	05/31/2011					20110608	00:22:00	P1102037-016	3.83	1			Dichlorodifluoromethane (Freon-12)	75-71-8	1.9	1.9	UG_M3	J	J
1047	05/31/2011					20110608	00:22:00	P1102037-016	3.83	1			Chloromethane	74-87-3	1.2	1.2	UG_M3	U	U
1048	05/31/2011					20110608	00:22:00	P1102037-016	3.83	1			Vinyl chloride	75-01-4	1.2	1.2	UG_M3	U	U
1049	05/31/2011					20110608	00:22:00	P1102037-016	3.83	1			1,1-Dichloroethene	75-35-4	1.3	1.3	UG_M3	U	U
1050	05/31/2011					20110608	00:22:00	P1102037-016	3.83	1			Methylene chloride	75-09-2	1.2	0.88	UG_M3	J B	U
1051	05/31/2011					20110608	00:22:00	P1102037-016	3.83	1			1,1,2-Trichloro-1,2,2-trifluoroethane (Freon-113)	76-13-1	5.5	5.5	UG_M3		
1052	05/31/2011					20110608	00:22:00	P1102037-016	3.83	1			trans-1,2-Dichloroethene	156-60-5	1.2	1.2	UG_M3	U	U
1053	05/31/2011					20110608	00:22:00	P1102037-016	3.83	1			1,1-Dichloroethane	75-34-3	1.0	1.0	UG_M3	J	J
1054	05/31/2011					20110608	00:22:00	P1102037-016	3.83	1			1,2-Dichloroethane	107-06-2	1.2	1.2	UG_M3	U	U
1055	05/31/2011					20110608	00:22:00	P1102037-016	3.83	1			1,1,1-Trichloroethane	71-55-6	9.0	9.0	UG_M3		
1056	05/31/2011					20110608	00:22:00	P1102037-016	3.83	1			Trichloroethene	79-01-6	24	24	UG_M3		
1057	05/31/2011					20110608	00:22:00	P1102037-016	3.83	1			1,1,2-Trichloroethane	79-00-5	1.2	1.2	UG_M3	U	U
1058	05/31/2011					20110608	00:22:00	P1102037-016	3.83	1			Tetrachloroethene	127-18-4	0.79	0.79	UG_M3	J	J
1059	05/31/2011					20110608	00:22:00	P1102037-016	3.83	1			Bromoform	75-25-2	1.2	1.2	UG_M3	U	U
1060	05/31/2011					20110608	00:22:00	P1102037-016	3.83	1			1,1,2,2-Tetrachloroethane	79-34-5	1.1	1.1	UG_M3	U	U
1061	05/31/2011					20110608	00:22:00	P1102037-016	20.0	1			1,2-Dichloroethane-d4	17060-07-0	83	83	PCT_REC		
1062	05/31/2011					20110608	00:22:00	P1102037-016	20.0	1			Toluene-D8	2037-26-5	101	101	PCT_REC		
1063	05/31/2011					20110608	00:22:00	P1102037-016	20.0	1			4-Bromofluorobenzene	460-00-4	114	114	PCT_REC		
1064	05/31/2011					20110608	01:06:00	P1102037-017	4.60	1			Dichlorodifluoromethane (Freon-12)	75-71-8	1.8	1.8	UG_M3	J	J
1065	05/31/2011					20110608	01:06:00	P1102037-017	4.60	1			Chloromethane	74-87-3	1.4	1.4	UG_M3	U	U
1066	05/31/2011					20110608	01:06:00	P1102037-017	4.60	1			Vinyl chloride	75-01-4	1.4	1.4	UG_M3	U	U
1067	05/31/2011					20110608	01:06:00	P1102037-017	4.60	1			1,1-Dichloroethene	75-35-4	1.5	1.5	UG_M3	U	U
1068	05/31/2011					20110608	01:06:00	P1102037-017	4.60	1			Methylene chloride	75-09-2	1.5	1.3	UG_M3	J B	U
1069	05/31/2011					20110608	01:06:00	P1102037-017	4.60	1			1,1,2-Trichloro-1,2,2-trifluoroethane (Freon-113)	76-13-1	62	62	UG_M3		
1070	05/31/2011					20110608	01:06:00	P1102037-017	4.60	1			trans-1,2-Dichloroethene	156-60-5	1.4	1.4	UG_M3	U	U
1071	05/31/2011					20110608	01:06:00	P1102037-017	4.60	1			1,1-Dichloroethane	75-34-3	0.90	0.90	UG_M3	J	J
1072	05/31/2011					20110608	01:06:00	P1102037-017	4.60	1			1,2-Dichloroethane	107-06-2	1.5	1.5	UG_M3	U	U
1073	05/31/2011					20110608	01:06:00	P1102037-017	4.60	1			1,1,1-Trichloroethane	71-55-6	8.2	8.2	UG_M3		
1074	05/31/2011					20110608	01:06:00	P1102037-017	4.60	1			Trichloroethene	79-01-6	10	10	UG_M3		
1075	05/31/2011					20110608	01:06:00	P1102037-017	4.60	1			1,1,2-Trichloroethane	79-00-5	1.5	1.5	UG_M3	U	U
1076	05/31/2011					20110608	01:06:00	P1102037-017	4.60	1			Tetrachloroethene	127-18-4	1.4	1.4	UG_M3	U	U
1077	05/31/2011					20110608	01:06:00	P1102037-017	4.60	1			Bromoform	75-25-2	1.5	1.5	UG_M3	U	U
1078	05/31/2011					20110608	01:06:00	P1102037-017	4.60	1			1,1,2,2-Tetrachloroethane	79-34-5	1.4	1.4	UG_M3	U	U
1079	05/31/2011					20110608	01:06:00	P1102037-017	20.0	1			1,2-Dichloroethane-d4	17060-07-0	83	83	PCT_REC		
1080	05/31/2011					20110608	01:06:00	P1102037-017	20.0	1			Toluene-D8	2037-26-5	102	102	PCT_REC		
1081	05/31/2011					20110608	01:06:00	P1102037-017	20.0	1			4-Bromofluorobenzene	460-00-4	114	114	PCT_REC		
1082	06/15/2011					20110617	18:32:00	P1102258-001	3.83	1			Dichlorodifluoromethane (Freon-12)	75-71-8	3.9	3.9	UG_M3		
1083	06/15/2011					20110617	18:32:00	P1102258-001	3.83	1			Chloromethane	74-87-3	1.2	1.2	UG_M3	U	U
1084	06/15/2011					20110617	18:32:00	P1102258-001	3.83	1			Vinyl chloride	75-01-4	1.2	1.2	UG_M3	U	U
1085	06/15/2011					20110617	18:32:00	P1102258-001	3.83	1			1,1-Dichloroethene	75-35-4	1.3	1.3	UG_M3	U	U
1086	06/15/2011					20110617	18:32:00	P1102258-001	3.83	1			Methylene chloride	75-09-2	1.7	1.7	UG_M3	J B	U
1087	06/15/2011					20110617	18:32:00	P1102258-001	3.83	1			1,1,2-Trichloro-1,2,2-trifluoroethane (Freon-113)	76-13-1	0.85	0.85	UG_M3	J	J
1088	06/15/2011					20110617	18:32:00	P1102258-001	3.83	1			trans-1,2-Dichloroethene	156-60-5	1.2	1.2	UG_M3	U	U
1089	06/15/2011					20110617	18:32:00	P1102258-001	3.83	1			1,1-Dichloroethane	75-34-3	1.2	1.2	UG_M3	U	U
1090	06/15/2011					20110617	18:32:00	P1102258-001	3.83	1			1,2-Dichloroethane	107-06-2	1.2	1.2	UG_M3	U	U
1091	06/15/2011					20110617	18:32:00	P1102258-001	3.83	1			1,1,1-Trichloroethane	71-55-6	1.0	1.0	UG_M3	J	J
1092	06/15/2011					20110617	18:32:00	P1102258-001	3.83	1			Trichloroethene	79-01-6	13	13	UG_M3		
1093	06/15/2011					20110617	18:32:00	P1102258-001	3.83	1			1,1,2-Trichloroethane	79-00-5	0.60	0.60	UG_M3	J	J
1094	06/15/2011					20110617	18:32:00	P1102258-001	3.83	1			Tetrachloroethene	127-18-4	6.0	6.0	UG_M3		
1095	06/15/2011					20110617	18:32:00	P1102258-001	3.83	1			Bromoform	75-25-2	1.2	1.2	UG_M3	U	U
1096	06/15/2011					20110617	18:32:00	P1102258-001	3.83	1			1,1,2,2-Tetrachloroethane	79-34-5	2.2	2.2	UG_M3	J	J
1097	06/15/2011					20110617	18:32:00	P1102258-001	20.0	1			1,2-Dichloroethane-d4	17060-07-0	102	102	PCT_REC		
1098	06/15/2011					20110617	18:32:00	P1102258-001	20.0	1			Toluene-D8	2037-26-5	99	99	PCT_REC		
1099	06/15/2011					20110617	18:32:00	P1102258-001	20.0	1			4-Bromofluorobenzene	460-00-4	95	95	PCT_REC		
1100	06/15/2011					20110617	19:12:00	P1102258-002	4.08	1			Dichlorodifluoromethane (Freon-12)	75-71-8	48	48	UG_M3		
1101	06/15/2011					20110617	19:12:00	P1102258-002	4.08	1			Chloromethane	74-87-3	1.3	1.3	UG_M3	U	U
1102	06/15/2011					20110617	19:12:00	P1102258-002	4.08	1			Vinyl chloride	75-01-4	1.3	1.3	UG_M3	U	U
1103	06/15/2011					20110617	19:12:00	P1102258-002	4.08	1			1,1-Dichloroethene	75-35-4	1.3	1.3	UG_M3	U	U
1104	06/15/2011					20110617	19:12:00	P1102258-002	4.08	1			Methylene chloride	75-09-2	1.7	1.7	UG_M3	J B	U
1105	06/15/2011					20110617	19:12:00	P1102258-002	4.08	1			1,1,2-Trichloro-1,2,2-trifluoroethane (Freon-113)	76-13-1	46	46	UG_M3		
1106	06/15/2011					20110617	19:12:00	P1102258-002	4.08	1			trans-1,2-Dichloroethene	156-60-5	1.3	1.3	UG_M3	U	U
1107	06/15/2011					20110617	19:12:00	P1102258-002	4.08	1			1,1-Dichloroethane	75-34-3	13	13	UG_M3		
1108	06/15/2011					20110617	19:12:00	P1102258-002	4.08	1			1,2-Dichloroethane	107-06-2	1.3	1.3	UG_M3	U	U
1109	06/15/2011					20110617	19:12:00	P1102258-002	4.08	1			1,1,1-Trichloroethane	71-55-6	1.2	1.2	UG_M3	J	J
1110	06/15/2011					20110617	19:12:00	P1102258-002	4.08	1			Trichloroethene	79-01-6	12	12	UG_M3		
1111	06/15/2011					20110617	19:12:00	P1102258-002	4.08	1			1,1,2-Trichloroethane	79-00-5	1.3	1.3	UG_M3	U	U
1112	06/15/2011					20110617	19:12:00	P1102258-002	4.08	1			Tetrachloroethene	127-18-4	14	14	UG_M3		
1113	06/15/2011					20110617	19:12:00	P1102258-002	4.08	1			Bromoform	75-25-2	1.3	1.3	UG_M3	U	U
1114	06/15/2011					20110617	19:12:00	P1102258-002	4.08	1			1,1,2,2-Tetrachloroethane	79-34-5	2.5	2.5	UG_M3	J	J
1115	06/15/2011					20110617	19:12:00	P1102258-002	20.0	1			1,2-Dichloroethane-d4	17060-07-0	102	102	PCT_REC		
1116	06/15/2011					20110617	19:12:00	P1102258-002	20.0	1			Toluene-D8	2037-26-5	98	98	PCT_REC		
1117	06/15/2011					20110617	19:12:00	P1102258-002	20.0	1			4-Bromofluorobenzene	460-00-4	95	95	PCT_REC		
1118	06/15/2011					20110617	19:53:00	P1102258-003	3.70	1			Dichlorodifluoromethane (Freon-12)	75-71-8	44	44	UG_M3		
1119	06/15/2011					20110617	19:53:00	P1102258-003	3.70	1			Chloromethane	74-87-3	1.1	1.1	UG_M3	U	U
1120	06/15/2011					20110617	19:53:00	P1102258-003	3.70	1			Vinyl chloride	75-01-4	1.1	1.1	UG_M3	U	U
1121	06/15/2011					20110617	19:53:00	P1102258-003	3.70	1			1,1-Dichloroethene	75-35-4	1.2	1.2	UG_M3	U	U

	T	U	V	W	X	Y	Z	AA	AB	AC	AD	AE	AF	AG	AH	AI	AJ	AK	AL
1	DATE_RECEIVED	LEACHATE_DATE	LEACHATE_TIME	EXTRACTION_DATE	EXTRACTION_TIME	ANALYSIS_DATE	ANALYSIS_TIME	LAB_SAMPLE_ID	DILUTION	RUN_NUMBER	PERCENT_MOISTURE	PERCENT_LIPID	CHEM_NAME	ANALYTE_ID	ANALYTE_VALUE	ORIGINAL_ANALYTE_VALUE	RESULT_UNITS	LAB_QUALIFIER	VALIDATOR_QUALIFIER
1122	06/15/2011					20110617	19:53:00	P1102258-003	3.70	1			Methylene chloride	75-09-2	1.6	1.6	UG_M3	J B	U
1123	06/15/2011					20110620	11:46:00	P1102258-003	74.00	2			1,1,2-Trichloro-1,2,2-trifluoroethane (Freon-113)	76-13-1	2500	2500	UG_M3	D	
1124	06/15/2011					20110617	19:53:00	P1102258-003	3.70	1			trans-1,2-Dichloroethene	156-60-5	1.1	1.1	UG_M3	U	U
1125	06/15/2011					20110617	19:53:00	P1102258-003	3.70	1			1,1-Dichloroethane	75-34-3	90	90	UG_M3		
1126	06/15/2011					20110617	19:53:00	P1102258-003	3.70	1			1,2-Dichloroethane	107-06-2	1.2	1.2	UG_M3	U	U
1127	06/15/2011					20110617	19:53:00	P1102258-003	3.70	1			1,1,1-Trichloroethane	71-55-6	3.3	3.3	UG_M3	J	J
1128	06/15/2011					20110617	19:53:00	P1102258-003	3.70	1			Trichloroethene	79-01-6	11	11	UG_M3		
1129	06/15/2011					20110617	19:53:00	P1102258-003	3.70	1			1,1,2-Trichloroethane	79-00-5	1.2	1.2	UG_M3	U	U
1130	06/15/2011					20110617	19:53:00	P1102258-003	3.70	1			Tetrachloroethene	127-18-4	2.1	2.1	UG_M3	J	J
1131	06/15/2011					20110617	19:53:00	P1102258-003	3.70	1			Bromoform	75-25-2	1.2	1.2	UG_M3	U	U
1132	06/15/2011					20110617	19:53:00	P1102258-003	3.70	1			1,1,2,2-Tetrachloroethane	79-34-5	2.9	2.9	UG_M3	J	J
1133	06/15/2011					20110617	19:53:00	P1102258-003	20.0	1			1,2-Dichloroethane-d4	17060-07-0	102	102	PCT_REC		
1134	06/15/2011					20110617	19:53:00	P1102258-003	20.0	1			Toluene-D8	2037-26-5	97	97	PCT_REC		
1135	06/15/2011					20110617	19:53:00	P1102258-003	20.0	1			4-Bromofluorobenzene	460-00-4	98	98	PCT_REC		
1136	06/15/2011					20110617	20:33:00	P1102258-004	3.83	1			Dichlorodifluoromethane (Freon-12)	75-71-8	2.3	2.3	UG_M3	J	J
1137	06/15/2011					20110617	20:33:00	P1102258-004	3.83	1			Chloromethane	74-87-3	1.2	1.2	UG_M3	U	U
1138	06/15/2011					20110617	20:33:00	P1102258-004	3.83	1			Vinyl chloride	75-01-4	1.2	1.2	UG_M3	U	U
1139	06/15/2011					20110617	20:33:00	P1102258-004	3.83	1			1,1-Dichloroethene	75-35-4	1.3	1.3	UG_M3	U	U
1140	06/15/2011					20110617	20:33:00	P1102258-004	3.83	1			Methylene chloride	75-09-2	1.7	1.7	UG_M3	J B	U
1141	06/15/2011					20110617	20:33:00	P1102258-004	3.83	1			1,1,2-Trichloro-1,2,2-trifluoroethane (Freon-113)	76-13-1	43	43	UG_M3		
1142	06/15/2011					20110617	20:33:00	P1102258-004	3.83	1			trans-1,2-Dichloroethene	156-60-5	1.2	1.2	UG_M3	U	U
1143	06/15/2011					20110617	20:33:00	P1102258-004	3.83	1			1,1-Dichloroethane	75-34-3	0.65	0.65	UG_M3	J	J
1144	06/15/2011					20110617	20:33:00	P1102258-004	3.83	1			1,2-Dichloroethane	107-06-2	1.2	1.2	UG_M3	U	U
1145	06/15/2011					20110617	20:33:00	P1102258-004	3.83	1			1,1,1-Trichloroethane	71-55-6	0.54	0.54	UG_M3	J	J
1146	06/15/2011					20110617	20:33:00	P1102258-004	3.83	1			Trichloroethene	79-01-6	5.6	5.6	UG_M3		
1147	06/15/2011					20110617	20:33:00	P1102258-004	3.83	1			1,1,2-Trichloroethane	79-00-5	1.2	1.2	UG_M3	U	U
1148	06/15/2011					20110617	20:33:00	P1102258-004	3.83	1			Tetrachloroethene	127-18-4	0.90	0.90	UG_M3	J	J
1149	06/15/2011					20110617	20:33:00	P1102258-004	3.83	1			Bromoform	75-25-2	1.2	1.2	UG_M3	U	U
1150	06/15/2011					20110617	20:33:00	P1102258-004	3.83	1			1,1,2,2-Tetrachloroethane	79-34-5	2.4	2.4	UG_M3	J	J
1151	06/15/2011					20110617	20:33:00	P1102258-004	20.0	1			1,2-Dichloroethane-d4	17060-07-0	102	102	PCT_REC		
1152	06/15/2011					20110617	20:33:00	P1102258-004	20.0	1			Toluene-D8	2037-26-5	98	98	PCT_REC		
1153	06/15/2011					20110617	20:33:00	P1102258-004	20.0	1			4-Bromofluorobenzene	460-00-4	97	97	PCT_REC		
1154	06/15/2011					20110617	21:13:00	P1102258-005	4.23	1			Dichlorodifluoromethane (Freon-12)	75-71-8	3.0	3.0	UG_M3	J	J
1155	06/15/2011					20110617	21:13:00	P1102258-005	4.23	1			Chloromethane	74-87-3	1.3	1.3	UG_M3	U	U
1156	06/15/2011					20110617	21:13:00	P1102258-005	4.23	1			Vinyl chloride	75-01-4	1.3	1.3	UG_M3	U	U
1157	06/15/2011					20110617	21:13:00	P1102258-005	4.23	1			1,1-Dichloroethene	75-35-4	1.4	1.4	UG_M3	U	U
1158	06/15/2011					20110617	21:13:00	P1102258-005	4.23	1			Methylene chloride	75-09-2	2.8	2.8	UG_M3	J B	J
1159	06/15/2011					20110620	12:26:00	P1102258-005	112.67	2			1,1,2-Trichloro-1,2,2-trifluoroethane (Freon-113)	76-13-1	7200	7200	UG_M3	D	
1160	06/15/2011					20110617	21:13:00	P1102258-005	4.23	1			trans-1,2-Dichloroethene	156-60-5	1.3	1.3	UG_M3	U	U
1161	06/15/2011					20110617	21:13:00	P1102258-005	4.23	1			1,1-Dichloroethane	75-34-3	13	13	UG_M3		
1162	06/15/2011					20110617	21:13:00	P1102258-005	4.23	1			1,2-Dichloroethane	107-06-2	1.4	1.4	UG_M3	U	U
1163	06/15/2011					20110617	21:13:00	P1102258-005	4.23	1			1,1,1-Trichloroethane	71-55-6	15	15	UG_M3		
1164	06/15/2011					20110617	21:13:00	P1102258-005	4.23	1			Trichloroethene	79-01-6	20	20	UG_M3		
1165	06/15/2011					20110617	21:13:00	P1102258-005	4.23	1			1,1,2-Trichloroethane	79-00-5	1.4	1.4	UG_M3	U	U
1166	06/15/2011					20110617	21:13:00	P1102258-005	4.23	1			Tetrachloroethene	127-18-4	42	42	UG_M3		
1167	06/15/2011					20110617	21:13:00	P1102258-005	4.23	1			Bromoform	75-25-2	1.4	1.4	UG_M3	U	U
1168	06/15/2011					20110617	21:13:00	P1102258-005	4.23	1			1,1,2,2-Tetrachloroethane	79-34-5	2.0	2.0	UG_M3	J	J
1169	06/15/2011					20110617	21:13:00	P1102258-005	20.0	1			1,2-Dichloroethane-d4	17060-07-0	102	102	PCT_REC		
1170	06/15/2011					20110617	21:13:00	P1102258-005	20.0	1			Toluene-D8	2037-26-5	98	98	PCT_REC		
1171	06/15/2011					20110617	21:13:00	P1102258-005	20.0	1			4-Bromofluorobenzene	460-00-4	98	98	PCT_REC		
1172	06/15/2011					20110617	21:54:00	P1102258-006	3.85	1			Dichlorodifluoromethane (Freon-12)	75-71-8	2.2	2.2	UG_M3	J	J
1173	06/15/2011					20110617	21:54:00	P1102258-006	3.85	1			Chloromethane	74-87-3	1.2	1.2	UG_M3	U	U
1174	06/15/2011					20110617	21:54:00	P1102258-006	3.85	1			Vinyl chloride	75-01-4	1.2	1.2	UG_M3	U	U
1175	06/15/2011					20110617	21:54:00	P1102258-006	3.85	1			1,1-Dichloroethene	75-35-4	1.3	1.3	UG_M3	U	U
1176	06/15/2011					20110617	21:54:00	P1102258-006	3.85	1			Methylene chloride	75-09-2	1.7	1.7	UG_M3	J B	U
1177	06/15/2011					20110617	21:54:00	P1102258-006	3.85	1			1,1,2-Trichloro-1,2,2-trifluoroethane (Freon-113)	76-13-1	48	48	UG_M3		
1178	06/15/2011					20110617	21:54:00	P1102258-006	3.85	1			trans-1,2-Dichloroethene	156-60-5	1.2	1.2	UG_M3	U	U
1179	06/15/2011					20110617	21:54:00	P1102258-006	3.85	1			1,1-Dichloroethane	75-34-3	1.2	1.2	UG_M3	U	U
1180	06/15/2011					20110617	21:54:00	P1102258-006	3.85	1			1,2-Dichloroethane	107-06-2	1.2	1.2	UG_M3	U	U
1181	06/15/2011					20110617	21:54:00	P1102258-006	3.85	1			1,1,1-Trichloroethane	71-55-6	1.2	1.2	UG_M3	U	U
1182	06/15/2011					20110617	21:54:00	P1102258-006	3.85	1			Trichloroethene	79-01-6	1.8	1.8	UG_M3	J	J
1183	06/15/2011					20110617	21:54:00	P1102258-006	3.85	1			1,1,2-Trichloroethane	79-00-5	1.2	1.2	UG_M3	U	U
1184	06/15/2011					20110617	21:54:00	P1102258-006	3.85	1			Tetrachloroethene	127-18-4	0.69	0.69	UG_M3	J	J
1185	06/15/2011					20110617	21:54:00	P1102258-006	3.85	1			Bromoform	75-25-2	1.2	1.2	UG_M3	U	U
1186	06/15/2011					20110617	21:54:00	P1102258-006	3.85	1			1,1,2,2-Tetrachloroethane	79-34-5	0.94	0.94	UG_M3	J	J
1187	06/15/2011					20110617	21:54:00	P1102258-006	20.0	1			1,2-Dichloroethane-d4	17060-07-0	102	102	PCT_REC		
1188	06/15/2011					20110617	21:54:00	P1102258-006	20.0	1			Toluene-D8	2037-26-5	98	98	PCT_REC		
1189	06/15/2011					20110617	21:54:00	P1102258-006	20.0	1			4-Bromofluorobenzene	460-00-4	97	97	PCT_REC		
1190	06/15/2011					20110617	22:34:00	P1102258-007	3.53	1			Dichlorodifluoromethane (Freon-12)	75-71-8	2.1	2.1	UG_M3	J	J
1191	06/15/2011					20110617	22:34:00	P1102258-007	3.53	1			Chloromethane	74-87-3	1.1	1.1	UG_M3	U	U
1192	06/15/2011					20110617	22:34:00	P1102258-007	3.53	1			Vinyl chloride	75-01-4	1.1	1.1	UG_M3	U	U
1193	06/15/2011					20110617	22:34:00	P1102258-007	3.53	1			1,1-Dichloroethene	75-35-4	1.2	1.2	UG_M3	U	U
1194	06/15/2011					20110617	22:34:00	P1102258-007	3.53	1			Methylene chloride	75-09-2	1.8	1.8	UG_M3	J B	U
1195	06/15/2011					20110617	22:34:00	P1102258-007	3.53	1			1,1,2-Trichloro-1,2,2-trifluoroethane (Freon-113)	76-13-1	27	27	UG_M3		
1196	06/15/2011					20110617	22:34:00	P1102258-007	3.53	1			trans-1,2-Dichloroethene	156-60-5	1.1	1.1	UG_M3	U	U
1197	06/15/2011					20110617	22:34:00	P1102258-007	3.53	1			1,1-Dichloroethane	75-34-3	1.1	1.1	UG_M3	U	U
1198	06/15/2011					20110617	22:34:00	P1102258-007	3.53	1			1,2-Dichloroethane	107-06-2	0.62	0.62	UG_M3	J	J
1199	06/15/2011					20110617	22:34:00	P1102258-007	3.53	1			1,1,1-Trichloroethane	71-55-6	1.1	1.1	UG_M3	U	U
1200	06/15/2011					20110617	22:34:00	P1102258-007	3.53	1			Trichloroethene	79-01-6	1.8	1.8	UG_M3	J	J
1201	06/15/2011					20110617	22:34:00	P1102258-007	3.53	1			1,1,2-Trichloroethane	79-00-5	1.1	1.1	UG_M3	U	U
1202	06/15/2011					20110617	22:34:00	P1102258-007	3.53	1			Tetrachloroethene	127-18-4	0.94	0.94	UG_M3	J	J
1203	06/15/2011					20110617	22:34:00	P1102258-007	3.53	1			Bromoform	75-25-2	1.1	1.1	UG_M3	U	U
1204	06/15/2011					20110617	22:34:00	P1102258-007	3.53	1			1,1,2,2-Tetrachloroethane	79-34-5	1.2	1.2	UG_M3	J	J
1205	06/15/2011					20110617	22:34:00	P1102258-007	20.0	1			1,2-Dichloroethane-d4	17060-07-0	101	101	PCT_REC		
1206	06/15/2011					20110617	22:34:00	P1102258-007	20.0	1			Toluene-D8	2037-26-5	97	97	PCT_REC		
1207	06/15/2011					20110617	22:34:00	P1102258-007	20.0	1			4-Bromofluorobenzene	460-00-4	97	97	PCT_REC		
1208	06/15/2011					20110617	23:15:00	P1102258-008	3.45	1			Dichlorodifluoromethane (Freon-12)	75-71-8	2.7	2.7	UG_M3	J	J
1209	06/15/2011					20110617	23:15:00	P1102258-008	3.45	1			Chloromethane	74-87-3	1.1	1.1	UG_M3	U	U
1210	06/15/2011					20110617	23:15:00	P1102258-008	3.45	1			Vinyl chloride	75-01-4	1.1	1.1	UG_M3	U	U
1211	06/15/2011					20110617	23:15:00	P1102258-008	3.45	1			1,1-Dichloroethene	75-35-4	1.1	1.1	UG_M3	U	U
1212	06/15/2011					20110617	23:15:00	P1102258-008	3.45	1			Methylene chloride	75-09-2	1.6	1.6	UG_M3	J B	U
1213	06/15/2011					20110617	23:15:00	P1102258-008	3.45	1			1,1,2-Trichloro-1,2,2-trifluoroethane (Freon-113)	76-13-1	31	31	UG_M3		
1214	06/15/2011					20110617	23:15:00	P1102258-008	3.45	1			trans-1,2-Dichloroethene	156-60-5	1.1	1.1	UG_M3	U	U
1215	06/15/2011					20110617	23:15:00	P1102258-008	3.45	1			1,1-Dichloroethane	75-34-3	0.94	0.94	UG_M3	J	J
1216	06/15/2011					20110617	23:15:00	P1102258-008	3.45	1			1,2-Dichloroethane	107-06-2	1.1	1.1	UG_M3	U	U
1217	06/15/2011					20110617	23:15:00	P1102258-008	3.45	1			1,1,1-Trichloroethane	71-55-6	8.1	8.1	UG_M3		
1218	06/15/2011					20110617	23:15:00	P1102258-008	3.45	1			Trichloroethene	79-01-6	21	21	UG_M3		
1219	06/15/2011					20110617	23:15:00	P1102258-008	3.45	1			1,1,2-Trichloroethane	79-00-5	0.76	0.76	UG_M3	J	J
1220	06/15/2011					20110617	23:15:00	P1102258-008	3.45	1			Tetrachloroethene	127-18-4	5.1	5.1	UG_M3		
1221	06/15/2011					20110617	23:15:00	P1102258-008	3.45	1			Bromoform	75-25-2	1.1	1.1	UG_M3	U	U
1222	06/15/2011					20110617	23:15:00	P1102258-008	3.45	1			1,1,2,2-Tetrachloroethane	79-34-5	1.5	1.5	UG_M3	J	J
1223	06/15/2011					20110617	23:15:00	P1102258-008	20.0	1			1,2-Dichloroethane-d4	17060-07-0	101	101	PCT_REC		
1224	06/15/2011					20110617	23:15:00	P1102258-008	20.0	1			Toluene-D8	2037-26-5	96	96	PCT_REC		
1225	06/15/2011					20110617	23:15:00	P1102258-008	20.0	1			4-Bromofluorobenzene	460-00-4	98	98	PCT_REC		
1226	06/15/2011					20110617	23:55:00	P1102258-009	3.68	1			Dichlorodifluoromethane (Freon-12)	75-71-8	2.1	2.1	UG_M3	J	J
1227	06/15/2011					20110617	23:55:00	P1102258-009	3.68	1			Chloromethane	74-87-3	1.1	1.1	UG_M3	U	U
1228	06/15/2011					20110617	23:55:00	P1102258-009	3.68	1			Vinyl chloride	75-01-4	5.8	5.8	UG_M3		
1229	06/15/2011					20110617	23:55:00	P1102258-009	3.68	1			1,1-Dichloroethene	75-35-4	200	200	UG_M3		
1230	06/15/2011					20110617	23:55:00	P1102258-009	3.68	1			Methylene chloride	75-09-2	53	53	UG_M3	B	
1231	06/15/2011					20110617	23:55:00	P1102258-009	3.68	1			1,1,2-Trichloro-1,2,2-trifluoroethane (Freon-113)	76-13-1	8.1	8.1	UG_M3		
1232	06/15/2011					20110617	23:55:00	P1102258-009	3.68	1			trans-1,2-Dichloroethene	156-60-5	16	16	UG_M3		
1233	06/15/2011					20110620	13:07:00	P1102258-009	73.50	2			1,1-Dichloroethane	75-34-3	960	960	UG_M3	D	

	T	U	V	W	X	Y	Z	AA	AB	AC	AD	AE	AF	AG	AH	AI	AJ	AK	AL
1	DATE_RECEIVED	LEACHATE_DATE	LEACHATE_TIME	EXTRACTION_DATE	EXTRACTION_TIME	ANALYSIS_DATE	ANALYSIS_TIME	LAB_SAMPLE_ID	DILUTION	RUN_NUMBER	PERCENT_MOISTURE	PERCENT_LIPID	CHEM_NAME	ANALYTE_ID	ANALYTE_VALUE	ORIGINAL_ANALYTE_VALUE	RESULT_UNITS	LAB_QUALIFIER	VALIDATOR_QUALIFIER
1234	06/15/2011					20110617	23:55:00	P1102258-009	3.68	1			1,2-Dichloroethane	107-06-2	2.0	2.0	UG_M3	J	J
1235	06/15/2011					20110620	13:07:00	P1102258-009	73.50	2			1,1,1-Trichloroethane	71-55-6	1700	1700	UG_M3	D	
1236	06/15/2011					20110620	13:07:00	P1102258-009	73.50	2			Trichloroethene	79-01-6	960	960	UG_M3	D	
1237	06/15/2011					20110617	23:55:00	P1102258-009	3.68	1			1,1,2-Trichloroethane	79-00-5	1.8	1.8	UG_M3	J	J
1238	06/15/2011					20110617	23:55:00	P1102258-009	3.68	1			Tetrachloroethene	127-18-4	14	14	UG_M3		
1239	06/15/2011					20110617	23:55:00	P1102258-009	3.68	1			Bromoform	75-25-2	1.2	1.2	UG_M3	U	U
1240	06/15/2011					20110617	23:55:00	P1102258-009	3.68	1			1,1,2,2-Tetrachloroethane	79-34-5	1.6	1.6	UG_M3	J	J
1241	06/15/2011					20110617	23:55:00	P1102258-009	20.0	1			1,2-Dichloroethane-d4	17060-07-0	99	99	PCT_REC		
1242	06/15/2011					20110617	23:55:00	P1102258-009	20.0	1			Toluene-D8	2037-26-5	96	96	PCT_REC		
1243	06/15/2011					20110617	23:55:00	P1102258-009	20.0	1			4-Bromofluorobenzene	460-00-4	98	98	PCT_REC		
1244	06/15/2011					20110618	00:36:00	P1102258-010	4.03	1			Dichlorodifluoromethane (Freon-12)	75-71-8	2.1	2.1	UG_M3	J	J
1245	06/15/2011					20110618	00:36:00	P1102258-010	4.03	1			Chloromethane	74-87-3	1.2	1.2	UG_M3	U	U
1246	06/15/2011					20110618	00:36:00	P1102258-010	4.03	1			Vinyl chloride	75-01-4	1.2	1.2	UG_M3	U	U
1247	06/15/2011					20110618	00:36:00	P1102258-010	4.03	1			1,1-Dichloroethene	75-35-4	1.3	1.3	UG_M3	U	U
1248	06/15/2011					20110618	00:36:00	P1102258-010	4.03	1			Methylene chloride	75-09-2	1.3	1.0	UG_M3	J B	U
1249	06/15/2011					20110618	00:36:00	P1102258-010	4.03	1			1,1,2-Trichloro-1,2,2-trifluoroethane (Freon-113)	76-13-1	1.2	1.2	UG_M3	J	J
1250	06/15/2011					20110618	00:36:00	P1102258-010	4.03	1			trans-1,2-Dichloroethene	156-60-5	1.2	1.2	UG_M3	U	U
1251	06/15/2011					20110618	00:36:00	P1102258-010	4.03	1			1,1-Dichloroethane	75-34-3	0.60	0.60	UG_M3	J	J
1252	06/15/2011					20110618	00:36:00	P1102258-010	4.03	1			1,2-Dichloroethane	107-06-2	1.3	1.3	UG_M3	U	U
1253	06/15/2011					20110618	00:36:00	P1102258-010	4.03	1			1,1,1-Trichloroethane	71-55-6	1.1	1.1	UG_M3	J	J
1254	06/15/2011					20110618	00:36:00	P1102258-010	4.03	1			Trichloroethene	79-01-6	2.9	2.9	UG_M3	J	J
1255	06/15/2011					20110618	00:36:00	P1102258-010	4.03	1			1,1,2-Trichloroethane	79-00-5	1.3	1.3	UG_M3	U	U
1256	06/15/2011					20110618	00:36:00	P1102258-010	4.03	1			Tetrachloroethene	127-18-4	0.69	0.69	UG_M3	J	J
1257	06/15/2011					20110618	00:36:00	P1102258-010	4.03	1			Bromoform	75-25-2	1.3	1.3	UG_M3	U	U
1258	06/15/2011					20110618	00:36:00	P1102258-010	4.03	1			1,1,2,2-Tetrachloroethane	79-34-5	0.88	0.88	UG_M3	J	J
1259	06/15/2011					20110618	00:36:00	P1102258-010	20.0	1			1,2-Dichloroethane-d4	17060-07-0	100	100	PCT_REC		
1260	06/15/2011					20110618	00:36:00	P1102258-010	20.0	1			Toluene-D8	2037-26-5	97	97	PCT_REC		
1261	06/15/2011					20110618	00:36:00	P1102258-010	20.0	1			4-Bromofluorobenzene	460-00-4	98	98	PCT_REC		
1262	06/15/2011					20110620	21:55:00	P1102260-001	3.83	1			Dichlorodifluoromethane (Freon-12)	75-71-8	2.2	2.2	UG_M3	J	J
1263	06/15/2011					20110620	21:55:00	P1102260-001	3.83	1			Chloromethane	74-87-3	1.2	1.2	UG_M3	U	U
1264	06/15/2011					20110620	21:55:00	P1102260-001	3.83	1			Vinyl chloride	75-01-4	1.2	1.2	UG_M3	U	U
1265	06/15/2011					20110620	21:55:00	P1102260-001	3.83	1			1,1-Dichloroethene	75-35-4	1.3	1.3	UG_M3	U	U
1266	06/15/2011					20110620	21:55:00	P1102260-001	3.83	1			Methylene chloride	75-09-2	1.3	1.3	UG_M3	J B	U
1267	06/15/2011					20110620	21:55:00	P1102260-001	3.83	1			1,1,2-Trichloro-1,2,2-trifluoroethane (Freon-113)	76-13-1	0.74	0.74	UG_M3	J	J
1268	06/15/2011					20110620	21:55:00	P1102260-001	3.83	1			trans-1,2-Dichloroethene	156-60-5	1.2	1.2	UG_M3	U	U
1269	06/15/2011					20110620	21:55:00	P1102260-001	3.83	1			1,1-Dichloroethane	75-34-3	1.2	1.2	UG_M3	U	U
1270	06/15/2011					20110620	21:55:00	P1102260-001	3.83	1			1,2-Dichloroethane	107-06-2	1.2	1.2	UG_M3	U	U
1271	06/15/2011					20110620	21:55:00	P1102260-001	3.83	1			1,1,1-Trichloroethane	71-55-6	3.6	3.6	UG_M3	J	J
1272	06/15/2011					20110620	21:55:00	P1102260-001	3.83	1			Trichloroethene	79-01-6	4.3	4.3	UG_M3		
1273	06/15/2011					20110620	21:55:00	P1102260-001	3.83	1			1,1,2-Trichloroethane	79-00-5	1.2	1.2	UG_M3	U	U
1274	06/15/2011					20110620	21:55:00	P1102260-001	3.83	1			Tetrachloroethene	127-18-4	2.9	2.9	UG_M3	J	J
1275	06/15/2011					20110620	21:55:00	P1102260-001	3.83	1			Bromoform	75-25-2	1.2	1.2	UG_M3	U	U
1276	06/15/2011					20110620	21:55:00	P1102260-001	3.83	1			1,1,2,2-Tetrachloroethane	79-34-5	1.1	1.1	UG_M3	U	U
1277	06/15/2011					20110620	21:55:00	P1102260-001	20.0	1			1,2-Dichloroethane-d4	17060-07-0	97	97	PCT_REC		
1278	06/15/2011					20110620	21:55:00	P1102260-001	20.0	1			Toluene-D8	2037-26-5	94	94	PCT_REC		
1279	06/15/2011					20110620	21:55:00	P1102260-001	20.0	1			4-Bromofluorobenzene	460-00-4	112	112	PCT_REC		
1280	06/15/2011					20110620	22:37:00	P1102260-002	4.05	1			Dichlorodifluoromethane (Freon-12)	75-71-8	2.2	2.2	UG_M3	J	J
1281	06/15/2011					20110620	22:37:00	P1102260-002	4.05	1			Chloromethane	74-87-3	1.3	1.3	UG_M3	U	U
1282	06/15/2011					20110620	22:37:00	P1102260-002	4.05	1			Vinyl chloride	75-01-4	1.3	1.3	UG_M3	U	U
1283	06/15/2011					20110620	22:37:00	P1102260-002	4.05	1			1,1-Dichloroethene	75-35-4	1.3	1.3	UG_M3	U	U
1284	06/15/2011					20110620	22:37:00	P1102260-002	4.05	1			Methylene chloride	75-09-2	2.0	2.0	UG_M3	J B	J
1285	06/15/2011					20110620	22:37:00	P1102260-002	4.05	1			1,1,2-Trichloro-1,2,2-trifluoroethane (Freon-113)	76-13-1	1.3	1.3	UG_M3	U	U
1286	06/15/2011					20110620	22:37:00	P1102260-002	4.05	1			trans-1,2-Dichloroethene	156-60-5	1.3	1.3	UG_M3	U	U
1287	06/15/2011					20110620	22:37:00	P1102260-002	4.05	1			1,1-Dichloroethane	75-34-3	1.3	1.3	UG_M3	U	U
1288	06/15/2011					20110620	22:37:00	P1102260-002	4.05	1			1,2-Dichloroethane	107-06-2	1.3	1.3	UG_M3	U	U
1289	06/15/2011					20110620	22:37:00	P1102260-002	4.05	1			1,1,1-Trichloroethane	71-55-6	1.3	1.3	UG_M3	U	U
1290	06/15/2011					20110620	22:37:00	P1102260-002	4.05	1			Trichloroethene	79-01-6	3.8	3.8	UG_M3	J	J
1291	06/15/2011					20110620	22:37:00	P1102260-002	4.05	1			1,1,2-Trichloroethane	79-00-5	1.3	1.3	UG_M3	U	U
1292	06/15/2011					20110620	22:37:00	P1102260-002	4.05	1			Tetrachloroethene	127-18-4	1.2	1.2	UG_M3	J	J
1293	06/15/2011					20110620	22:37:00	P1102260-002	4.05	1			Bromoform	75-25-2	1.3	1.3	UG_M3	U	U
1294	06/15/2011					20110620	22:37:00	P1102260-002	4.05	1			1,1,2,2-Tetrachloroethane	79-34-5	1.2	1.2	UG_M3	U	U
1295	06/15/2011					20110620	22:37:00	P1102260-002	20.0	1			1,2-Dichloroethane-d4	17060-07-0	95	95	PCT_REC		
1296	06/15/2011					20110620	22:37:00	P1102260-002	20.0	1			Toluene-D8	2037-26-5	95	95	PCT_REC		
1297	06/15/2011					20110620	22:37:00	P1102260-002	20.0	1			4-Bromofluorobenzene	460-00-4	115	115	PCT_REC		
1298	06/15/2011					20110620	23:19:00	P1102260-003	3.93	1			Dichlorodifluoromethane (Freon-12)	75-71-8	2.2	2.2	UG_M3	J	J
1299	06/15/2011					20110620	23:19:00	P1102260-003	3.93	1			Chloromethane	74-87-3	1.2	1.2	UG_M3	U	U
1300	06/15/2011					20110620	23:19:00	P1102260-003	3.93	1			Vinyl chloride	75-01-4	1.2	1.2	UG_M3	U	U
1301	06/15/2011					20110620	23:19:00	P1102260-003	3.93	1			1,1-Dichloroethene	75-35-4	1.3	1.3	UG_M3	U	U
1302	06/15/2011					20110620	23:19:00	P1102260-003	3.93	1			Methylene chloride	75-09-2	1.9	1.9	UG_M3	J B	J
1303	06/15/2011					20110620	23:19:00	P1102260-003	3.93	1			1,1,2-Trichloro-1,2,2-trifluoroethane (Freon-113)	76-13-1	1.3	1.3	UG_M3	U	U
1304	06/15/2011					20110620	23:19:00	P1102260-003	3.93	1			trans-1,2-Dichloroethene	156-60-5	1.2	1.2	UG_M3	U	U
1305	06/15/2011					20110620	23:19:00	P1102260-003	3.93	1			1,1-Dichloroethane	75-34-3	1.3	1.3	UG_M3	U	U
1306	06/15/2011					20110620	23:19:00	P1102260-003	3.93	1			1,2-Dichloroethane	107-06-2	1.3	1.3	UG_M3	U	U
1307	06/15/2011					20110620	23:19:00	P1102260-003	3.93	1			1,1,1-Trichloroethane	71-55-6	9.0	9.0	UG_M3		
1308	06/15/2011					20110620	23:19:00	P1102260-003	3.93	1			Trichloroethene	79-01-6	1.6	1.6	UG_M3	J	J
1309	06/15/2011					20110620	23:19:00	P1102260-003	3.93	1			1,1,2-Trichloroethane	79-00-5	1.3	1.3	UG_M3	U	U
1310	06/15/2011					20110620	23:19:00	P1102260-003	3.93	1			Tetrachloroethene	127-18-4	1.1	1.1	UG_M3	J	J
1311	06/15/2011					20110620	23:19:00	P1102260-003	3.93	1			Bromoform	75-25-2	1.3	1.3	UG_M3	U	U
1312	06/15/2011					20110620	23:19:00	P1102260-003	3.93	1			1,1,2,2-Tetrachloroethane	79-34-5	1.2	1.2	UG_M3	U	U
1313	06/15/2011					20110620	23:19:00	P1102260-003	20.0	1			1,2-Dichloroethane-d4	17060-07-0	96	96	PCT_REC		
1314	06/15/2011					20110620	23:19:00	P1102260-003	20.0	1			Toluene-D8	2037-26-5	95	95	PCT_REC		
1315	06/15/2011					20110620	23:19:00	P1102260-003	20.0	1			4-Bromofluorobenzene	460-00-4	119	119	PCT_REC		
1316	06/15/2011					20110620	16:24:00	P1102260-004	725.00	1			Propylene	115-07-1	16000	16000	UG_M3		
1317	06/15/2011					20110620	16:24:00	P1102260-004	725.00	1			Dichlorodifluoromethane (Freon-12)	75-71-8	220	220	UG_M3	U	U
1318	06/15/2011					20110620	16:24:00	P1102260-004	725.00	1			Chloromethane	74-87-3	220	220	UG_M3	U	U
1319	06/15/2011					20110620	16:24:00	P1102260-004	725.00	1			1,2-Dichlorotetrafluoroethane (Freon-114)	76-14-2	230	230	UG_M3	U	U
1320	06/15/2011					20110620	16:24:00	P1102260-004	725.00	1			Vinyl chloride	75-01-4	40000	40000	UG_M3		
1321	06/15/2011					20110620	16:24:00	P1102260-004	725.00	1			1,3-Butadiene	106-99-0	240	240	UG_M3	U	U
1322	06/15/2011					20110620	16:24:00	P1102260-004	725.00	1			Bromomethane	74-83-9	220	220	UG_M3	U	U
1323	06/15/2011					20110620	16:24:00	P1102260-004	725.00	1			Chloroethane	75-00-3	220	220	UG_M3	U	U
1324	06/15/2011					20110620	16:24:00	P1102260-004	725.00	1			Ethyl alcohol	64-17-5	1200	1200	UG_M3	U	U
1325	06/15/2011					20110620	16:24:00	P1102260-004	725.00	1			Acetonitrile	75-05-8	230	230	UG_M3	U	U
1326	06/15/2011					20110620	16:24:00	P1102260-004	725.00	1			Acrolein	107-02-8	230	230	UG_M3	U	U
1327	06/15/2011					20110620	16:24:00	P1102260-004	725.00	1			Acetone	67-64-1	1200	1200	UG_M3	U	U
1328	06/15/2011					20110620	16:24:00	P1102260-004	725.00	1			Trichlorofluoromethane (Freon-11)	75-69-4	230	230	UG_M3	U	U
1329	06/15/2011					20110620	16:24:00	P1102260-004	725.00	1			2-Propanol	67-63-0	430	430	UG_M3	U	U
1330	06/15/2011					20110620	16:24:00	P1102260-004	725.00	1			Acrylonitrile	107-13-1	230	230	UG_M3	U	U
1331	06/15/2011					20110620	16:24:00	P1102260-004	725.00	1			1,1-Dichloroethene	75-35-4	240	240	UG_M3	U	U
1332	06/15/2011					20110620	16:24:00	P1102260-004	725.00	1			Methylene chloride	75-09-2	120	120	UG_M3	J B	J
1333	06/15/2011					20110620	16:24:00	P1102260-004	725.00	1			Allyl chloride	107-05-1	240	240	UG_M3	U	U
1334	06/15/2011					20110620	16:24:00	P1102260-004	725.00	1			1,1,2-Trichloro-1,2,2-trifluoroethane (Freon-113)	76-13-1	240	240	UG_M3	U	U
1335	06/15/2011					20110620	16:24:00	P1102260-004	725.00	1			Carbon disulfide	75-15-0	130	130	UG_M3	J B	J
1336	06/15/2011					20110620	16:24:00	P1102260-004	725.00	1			trans-1,2-Dichloroethene	156-60-5	220	220	UG_M3	U	U
1337	06/15/2011					20110620	16:24:00	P1102260-004	725.00	1			1,1-Dichloroethane	75-34-3	230	230	UG_M3	U	U
1338	06/15/2011					20110620	16:24:00	P1102260-004	725.00	1			Methyl-tert-butyl ether (MTBE)	1634-04-4	230	230	UG_M3	U	U
1339	06/15/2011					20110620	16:24:00	P1102260-004	725.00	1			Vinyl acetate	108-05-4	1100	1100	UG_M3	U	U
1340	06/15/2011					20110620	16:24:00	P1102260-004	725.00	1			2-Butanone	78-93-3	240	240	UG_M3	U	U
1341	06/15/2011					20110620	16:24:00	P1102260-004	725.00	1			cis-1,2-Dichloroethene	156-59-2	240	240	UG_M3	U	U
1342	06/15/2011					20110620	16:24:00	P1102260-004	725.00	1			Ethyl acetate	141-78-6	460	460	UG_M3	U	U
1343	06/15/2011					20110620	16:24:00	P1102260-004	725.00	1			n-Hexane	110-54-3	9400	9400	UG_M3		
1344	06/15/2011					20110620	16:24:00	P1102260-004	725.00	1			Chloroform	67-66-3	240	240	UG_M3	U	U
1345	06/15/2011					20110620	16:24:00	P1102260-004	725.00	1			Tetrahydrofuran	109-99-9	230	230	UG_M3	U	U

	T	U	V	W	X	Y	Z	AA	AB	AC	AD	AE	AF	AG	AH	AI	AJ	AK	AL
1	DATE_RECEIVED	LEACHATE_DATE	LEACHATE_TIME	EXTRACTION_DATE	EXTRACTION_TIME	ANALYSIS_DATE	ANALYSIS_TIME	LAB_SAMPLE_ID	DILUTION	RUN_NUMBER	PERCENT_MOISTURE	PERCENT_LIPID	CHEM_NAME	ANALYTE_ID	ANALYTE_VALUE	ORIGINAL_ANALYTE_VALUE	RESULT_UNITS	LAB_QUALIFIER	VALIDATOR_QUALIFIER
1346	06/15/2011					20110620	16:24:00	P1102260-004	725.00	1			1,2-Dichloroethane	107-06-2	230	230	UG_M3	U	U
1347	06/15/2011					20110620	16:24:00	P1102260-004	725.00	1			1,1,1-Trichloroethane	71-55-6	230	230	UG_M3	U	U
1348	06/15/2011					20110620	16:24:00	P1102260-004	725.00	1			Benzene	71-43-2	6800	6800	UG_M3		
1349	06/15/2011					20110620	16:24:00	P1102260-004	725.00	1			Carbon tetrachloride	56-23-5	230	230	UG_M3	U	U
1350	06/15/2011					20110620	16:24:00	P1102260-004	725.00	1			Cyclohexane	110-82-7	24000	24000	UG_M3		
1351	06/15/2011					20110620	16:24:00	P1102260-004	725.00	1			1,2-Dichloropropane	78-87-5	230	230	UG_M3	U	U
1352	06/15/2011					20110620	16:24:00	P1102260-004	725.00	1			Bromodichloromethane	75-27-4	230	230	UG_M3	U	U
1353	06/15/2011					20110620	16:24:00	P1102260-004	725.00	1			Trichloroethene	79-01-6	220	220	UG_M3	U	U
1354	06/15/2011					20110620	16:24:00	P1102260-004	725.00	1			1,4-Dioxane	123-91-1	220	220	UG_M3	U	U
1355	06/15/2011					20110620	16:24:00	P1102260-004	725.00	1			Methyl methacrylate	80-62-6	460	460	UG_M3	U	U
1356	06/15/2011					20110620	16:24:00	P1102260-004	725.00	1			Heptane	142-82-5	3500	3500	UG_M3		
1357	06/15/2011					20110620	16:24:00	P1102260-004	725.00	1			cis-1,3-Dichloropropene	10061-01-5	220	220	UG_M3	U	U
1358	06/15/2011					20110620	16:24:00	P1102260-004	725.00	1			4-Methyl-2-pentanone	108-10-1	240	240	UG_M3	U	U
1359	06/15/2011					20110620	16:24:00	P1102260-004	725.00	1			trans-1,3-Dichloropropene	10061-02-6	240	240	UG_M3	U	U
1360	06/15/2011					20110620	16:24:00	P1102260-004	725.00	1			1,1,2-Trichloroethane	79-00-5	230	230	UG_M3	U	U
1361	06/15/2011					20110620	16:24:00	P1102260-004	725.00	1			Toluene	108-88-3	1300	1300	UG_M3		
1362	06/15/2011					20110620	16:24:00	P1102260-004	725.00	1			2-Hexanone	591-78-6	240	240	UG_M3	U	U
1363	06/15/2011					20110620	16:24:00	P1102260-004	725.00	1			Dibromochloromethane	124-48-1	230	230	UG_M3	U	U
1364	06/15/2011					20110620	16:24:00	P1102260-004	725.00	1			1,2-Dibromoethane	106-93-4	230	230	UG_M3	U	U
1365	06/15/2011					20110620	16:24:00	P1102260-004	725.00	1			n-Butyl Acetate	123-86-4	240	240	UG_M3	U	U
1366	06/15/2011					20110620	16:24:00	P1102260-004	725.00	1			Octane	111-65-9	230	230	UG_M3	U	U
1367	06/15/2011					20110620	16:24:00	P1102260-004	725.00	1			Tetrachloroethene	127-18-4	220	220	UG_M3	U	U
1368	06/15/2011					20110620	16:24:00	P1102260-004	725.00	1			Chlorobenzene	108-90-7	230	230	UG_M3	U	U
1369	06/15/2011					20110620	16:24:00	P1102260-004	725.00	1			Ethylbenzene	100-41-4	31000	31000	UG_M3		
1370	06/15/2011					20110620	16:24:00	P1102260-004	725.00	1			m- and p-Xylene	m&pXYLENE	300	300	UG_M3	J	J
1371	06/15/2011					20110620	16:24:00	P1102260-004	725.00	1			Bromoform	75-25-2	230	230	UG_M3	U	U
1372	06/15/2011					20110620	16:24:00	P1102260-004	725.00	1			Styrene	100-42-5	230	230	UG_M3	U	U
1373	06/15/2011					20110620	16:24:00	P1102260-004	725.00	1			o-Xylene	95-47-6	220	220	UG_M3	U	U
1374	06/15/2011					20110620	16:24:00	P1102260-004	725.00	1			Nonane	111-84-2	220	220	UG_M3	U	U
1375	06/15/2011					20110620	16:24:00	P1102260-004	725.00	1			1,1,2,2-Tetrachloroethane	79-34-5	220	220	UG_M3	U	U
1376	06/15/2011					20110620	16:24:00	P1102260-004	725.00	1			Isopropylbenzene	98-82-8	29000	29000	UG_M3		
1377	06/15/2011					20110620	16:24:00	P1102260-004	725.00	1			alpha-Pinene	80-56-8	1800	1800	UG_M3		
1378	06/15/2011					20110620	16:24:00	P1102260-004	725.00	1			n-Propylbenzene	103-65-1	56000	56000	UG_M3		
1379	06/15/2011					20110620	16:24:00	P1102260-004	725.00	1			4-Ethyltoluene	622-96-8	230	230	UG_M3	U	U
1380	06/15/2011					20110620	16:24:00	P1102260-004	725.00	1			1,3,5-Trimethylbenzene	108-67-8	230	230	UG_M3	U	U
1381	06/15/2011					20110620	16:24:00	P1102260-004	725.00	1			1,2,4-Trimethylbenzene	95-63-6	220	220	UG_M3	U	U
1382	06/15/2011					20110620	16:24:00	P1102260-004	725.00	1			Benzyl chloride	100-44-7	230	230	UG_M3	U	U
1383	06/15/2011					20110620	16:24:00	P1102260-004	725.00	1			1,3-Dichlorobenzene	541-73-1	230	230	UG_M3	U	U
1384	06/15/2011					20110620	16:24:00	P1102260-004	725.00	1			1,4-Dichlorobenzene	106-46-7	230	230	UG_M3	U	U
1385	06/15/2011					20110620	16:24:00	P1102260-004	725.00	1			1,2-Dichlorobenzene	95-50-1	230	230	UG_M3	U	U
1386	06/15/2011					20110620	16:24:00	P1102260-004	725.00	1			d-Limonene	5989-27-5	230	230	UG_M3	U	U
1387	06/15/2011					20110620	16:24:00	P1102260-004	725.00	1			1,2-Dibromo-3-chloropropane	96-12-8	230	230	UG_M3	U	U
1388	06/15/2011					20110620	16:24:00	P1102260-004	725.00	1			1,2,4-Trichlorobenzene	120-82-1	220	220	UG_M3	U	U
1389	06/15/2011					20110620	16:24:00	P1102260-004	725.00	1			Naphthalene	91-20-3	1500	1500	UG_M3		
1390	06/15/2011					20110620	16:24:00	P1102260-004	725.00	1			Hexachlorobutadiene	87-68-3	230	230	UG_M3	U	U
1391	06/15/2011					20110620	16:24:00	P1102260-004	20.0	1			1,2-Dichloroethane-d4	17060-07-0	95	95	PCT_REC		
1392	06/15/2011					20110620	16:24:00	P1102260-004	20.0	1			Toluene-D8	2037-26-5	77	77	PCT_REC		
1393	06/15/2011					20110620	16:24:00	P1102260-004	20.0	1			4-Bromofluorobenzene	460-00-4	93	93	PCT_REC		
1394	06/15/2011					20110621	00:02:00	P1102260-005	54.00	1			Propylene	115-07-1	17	17	UG_M3	U	U
1395	06/15/2011					20110621	00:02:00	P1102260-005	54.00	1			Dichlorodifluoromethane (Freon-12)	75-71-8	17	17	UG_M3	U	U
1396	06/15/2011					20110621	00:02:00	P1102260-005	54.00	1			Chloromethane	74-87-3	17	17	UG_M3	U	U
1397	06/15/2011					20110621	00:02:00	P1102260-005	54.00	1			1,2-Dichlorotetrafluoroethane (Freon-114)	76-14-2	17	17	UG_M3	U	U
1398	06/15/2011					20110621	00:02:00	P1102260-005	54.00	1			Vinyl chloride	75-01-4	17	17	UG_M3	U	U
1399	06/15/2011					20110621	00:02:00	P1102260-005	54.00	1			1,3-Butadiene	106-99-0	18	18	UG_M3	U	U
1400	06/15/2011					20110621	00:02:00	P1102260-005	54.00	1			Bromomethane	74-83-9	17	17	UG_M3	U	U
1401	06/15/2011					20110621	00:02:00	P1102260-005	54.00	1			Chloroethane	75-00-3	17	17	UG_M3	U	U
1402	06/15/2011					20110621	00:02:00	P1102260-005	54.00	1			Ethyl alcohol	64-17-5	86	86	UG_M3	U	U
1403	06/15/2011					20110621	00:02:00	P1102260-005	54.00	1			Acetonitrile	75-05-8	17	17	UG_M3	U	U
1404	06/15/2011					20110621	00:02:00	P1102260-005	54.00	1			Acrolein	107-02-8	17	17	UG_M3	U	U
1405	06/15/2011					20110621	00:02:00	P1102260-005	54.00	1			Acetone	67-64-1	86	86	UG_M3	U	U
1406	06/15/2011					20110621	00:02:00	P1102260-005	54.00	1			Trichlorofluoromethane (Freon-11)	75-69-4	9.6	9.6	UG_M3	J	J
1407	06/15/2011					20110621	00:02:00	P1102260-005	54.00	1			2-Propanol	67-63-0	32	32	UG_M3	U	U
1408	06/15/2011					20110621	00:02:00	P1102260-005	54.00	1			Acrylonitrile	107-13-1	17	17	UG_M3	U	U
1409	06/15/2011					20110621	00:02:00	P1102260-005	54.00	1			1,1-Dichloroethene	75-35-4	18	18	UG_M3	U	U
1410	06/15/2011					20110621	00:02:00	P1102260-005	54.00	1			Methylene chloride	75-09-2	9.9	9.9	UG_M3	J B	J
1411	06/15/2011					20110621	00:02:00	P1102260-005	54.00	1			Allyl chloride	107-05-1	18	18	UG_M3	U	U
1412	06/15/2011					20110621	00:02:00	P1102260-005	54.00	1			1,1,2-Trichloro-1,2,2-trifluoroethane (Freon-113)	76-13-1	18	18	UG_M3	U	U
1413	06/15/2011					20110621	00:02:00	P1102260-005	54.00	1			Carbon disulfide	75-15-0	19	19	UG_M3	J B	J
1414	06/15/2011					20110621	00:02:00	P1102260-005	54.00	1			trans-1,2-Dichloroethene	156-60-5	17	17	UG_M3	U	U
1415	06/15/2011					20110621	00:02:00	P1102260-005	54.00	1			1,1-Dichloroethane	75-34-3	17	17	UG_M3	U	U
1416	06/15/2011					20110621	00:02:00	P1102260-005	54.00	1			Methyl-tert-butyl ether (MTBE)	1634-04-4	17	17	UG_M3	U	U
1417	06/15/2011					20110621	00:02:00	P1102260-005	54.00	1			Vinyl acetate	108-05-4	81	81	UG_M3	U	U
1418	06/15/2011					20110621	00:02:00	P1102260-005	54.00	1			2-Butanone	78-93-3	18	18	UG_M3	U	U
1419	06/15/2011					20110621	00:02:00	P1102260-005	54.00	1			cis-1,2-Dichloroethene	156-59-2	18	18	UG_M3	U	U
1420	06/15/2011					20110621	00:02:00	P1102260-005	54.00	1			Ethyl acetate	141-78-6	34	34	UG_M3	U	U
1421	06/15/2011					20110621	00:02:00	P1102260-005	54.00	1			n-Hexane	110-54-3	17	17	UG_M3	U	U
1422	06/15/2011					20110621	00:02:00	P1102260-005	54.00	1			Chloroform	67-66-3	18	18	UG_M3	U	U
1423	06/15/2011					20110621	00:02:00	P1102260-005	54.00	1			Tetrahydrofuran	109-99-9	17	17	UG_M3	U	U
1424	06/15/2011					20110621	00:02:00	P1102260-005	54.00	1			1,2-Dichloroethane	107-06-2	17	17	UG_M3	U	U
1425	06/15/2011					20110621	00:02:00	P1102260-005	54.00	1			1,1,1-Trichloroethane	71-55-6	17	17	UG_M3	U	U
1426	06/15/2011					20110621	00:02:00	P1102260-005	54.00	1			Benzene	71-43-2	17	17	UG_M3	U	U
1427	06/15/2011					20110621	00:02:00	P1102260-005	54.00	1			Carbon tetrachloride	56-23-5	17	17	UG_M3	U	U
1428	06/15/2011					20110621	00:02:00	P1102260-005	54.00	1			Cyclohexane	110-82-7	19	19	UG_M3	J	J
1429	06/15/2011					20110621	00:02:00	P1102260-005	54.00	1			1,2-Dichloropropane	78-87-5	17	17	UG_M3	U	U
1430	06/15/2011					20110621	00:02:00	P1102260-005	54.00	1			Bromodichloromethane	75-27-4	17	17	UG_M3	U	U
1431	06/15/2011					20110621	00:02:00	P1102260-005	54.00	1			Trichloroethene	79-01-6	17	17	UG_M3	U	U
1432	06/15/2011					20110621	00:02:00	P1102260-005	54.00	1			1,4-Dioxane	123-91-1	17	17	UG_M3	U	U
1433	06/15/2011					20110621	00:02:00	P1102260-005	54.00	1			Methyl methacrylate	80-62-6	35	35	UG_M3	U	U
1434	06/15/2011					20110621	00:02:00	P1102260-005	54.00	1			Heptane	142-82-5	17	17	UG_M3	U	U
1435	06/15/2011					20110621	00:02:00	P1102260-005	54.00	1			cis-1,3-Dichloropropene	10061-01-5	16	16	UG_M3	U	U
1436	06/15/2011					20110621	00:02:00	P1102260-005	54.00	1			4-Methyl-2-pentanone	108-10-1	18	18	UG_M3	U	U
1437	06/15/2011					20110621	00:02:00	P1102260-005	54.00	1			trans-1,3-Dichloropropene	10061-02-6	18	18	UG_M3	U	U
1438	06/15/2011					20110621	00:02:00	P1102260-005	54.00	1			1,1,2-Trichloroethane	79-00-5	17	17	UG_M3	U	U
1439	06/15/2011					20110621	00:02:00	P1102260-005	54.00	1			Toluene	108-88-3	17	17	UG_M3	U	U
1440	06/15/2011					20110621	00:02:00	P1102260-005	54.00	1			2-Hexanone	591-78-6	18	18	UG_M3	U	U
1441	06/15/2011					20110621	00:02:00	P1102260-005	54.00	1			Dibromochloromethane	124-48-1	17	17	UG_M3	U	U
1442	06/15/2011					20110621	00:02:00	P1102260-005	54.00	1			1,2-Dibromoethane	106-93-4	17	17	UG_M3	U	U
1443	06/15/2011					20110621	00:02:00	P1102260-005	54.00	1			n-Butyl Acetate	123-86-4	18	18	UG_M3	U	U
1444	06/15/2011					20110621	00:02:00	P1102260-005	54.00	1			Octane	111-65-9	17	17	UG_M3	U	U
1445	06/15/2011					20110621	00:02:00	P1102260-005	54.00	1			Tetrachloroethene	127-18-4	17	17	UG_M3	U	U
1446	06/15/2011					20110621	00:02:00	P1102260-005	54.00	1			Chlorobenzene	108-90-7	17	17	UG_M3	U	U
1447	06/15/2011					20110621	00:02:00	P1102260-005	54.00	1			Ethylbenzene	100-41-4	270	270	UG_M3		
1448	06/15/2011					20110621	00:02:00	P1102260-005	54.00	1			m- and p-Xylene	m&pXYLENE	34	34	UG_M3	U	U
1449	06/15/2011					20110621	00:02:00	P1102260-005	54.00	1			Bromoform	75-25-2	17	17	UG_M3	U	U
1450	06/15/2011					20110621	00:02:00	P1102260-005	54.00	1			Styrene	100-42-5	17	17	UG_M3	U	U
1451	06/15/2011					20110621	00:02:00	P1102260-005	54.00	1			o-Xylene	95-47-6	17	17	UG_M3	U	U
1452	06/15/2011					20110621	00:02:00	P1102260-005	54.00	1			Nonane	111-84-2	17	17	UG_M3	U	U
1453	06/15/2011					20110621	00:02:00	P1102260-005	54.00	1			1,1,2,2-Tetrachloroethane	79-34-5	16	16	UG_M3	U	U
1454	06/15/2011					20110621	00:02:00	P1102260-005	54.00	1			Isopropylbenzene	98-82-8	600	600	UG_M3		
1455	06/15/2011					20110621	00:02:00	P1102260-005	54.00	1			alpha-Pinene	80-56-8	36	36	UG_M3	J	J
1456	06/15/2011					20110621	00:02:00	P1102260-005	54.00	1			n-Propylbenzene	103-65-1	1500	1500	UG_M3		
1457	06/15/2011					20110621	00:02:00	P1102260-005	54.00	1			4-Ethyltoluene	622-96-8	17	17	UG_M3	U	U

	T	U	V	W	X	Y	Z	AA	AB	AC	AD	AE	AF	AG	AH	AI	AJ	AK	AL
1	DATE_RECEIVED	LEACHATE_DATE	LEACHATE_TIME	EXTRACTION_DATE	EXTRACTION_TIME	ANALYSIS_DATE	ANALYSIS_TIME	LAB_SAMPLE_ID	DILUTION	RUN_NUMBER	PERCENT_MOISTURE	PERCENT_LIPID	CHEM_NAME	ANALYTE_ID	ANALYTE_VALUE	ORIGINAL_ANALYTE_VALUE	RESULT_UNITS	LAB_QUALIFIER	VALIDATOR_QUALIFIER
1458	06/15/2011					20110621	00:02:00	P1102260-005	54.00	1			1,3,5-Trimethylbenzene	108-67-8	17	17	UG_M3	U	U
1459	06/15/2011					20110621	00:02:00	P1102260-005	54.00	1			1,2,4-Trimethylbenzene	95-63-6	17	17	UG_M3	U	U
1460	06/15/2011					20110621	00:02:00	P1102260-005	54.00	1			Benzyl chloride	100-44-7	17	17	UG_M3	U	U
1461	06/15/2011					20110621	00:02:00	P1102260-005	54.00	1			1,3-Dichlorobenzene	541-73-1	17	17	UG_M3	U	U
1462	06/15/2011					20110621	00:02:00	P1102260-005	54.00	1			1,4-Dichlorobenzene	106-46-7	17	17	UG_M3	U	U
1463	06/15/2011					20110621	00:02:00	P1102260-005	54.00	1			1,2-Dichlorobenzene	95-50-1	17	17	UG_M3	U	U
1464	06/15/2011					20110621	00:02:00	P1102260-005	54.00	1			d-Limonene	5989-27-5	17	17	UG_M3	U	U
1465	06/15/2011					20110621	00:02:00	P1102260-005	54.00	1			1,2-Dibromo-3-chloropropane	96-12-8	17	17	UG_M3	U	U
1466	06/15/2011					20110621	00:02:00	P1102260-005	54.00	1			1,2,4-Trichlorobenzene	120-82-1	17	17	UG_M3	U	U
1467	06/15/2011					20110621	00:02:00	P1102260-005	54.00	1			Naphthalene	91-20-3	410	410	UG_M3		
1468	06/15/2011					20110621	00:02:00	P1102260-005	54.00	1			Hexachlorobutadiene	87-68-3	17	17	UG_M3	U	U
1469	06/15/2011					20110621	00:02:00	P1102260-005	20.0	1			1,2-Dichloroethane-d4	17060-07-0	96	96	PCT_REC		
1470	06/15/2011					20110621	00:02:00	P1102260-005	20.0	1			Toluene-D8	2037-26-5	92	92	PCT_REC		
1471	06/15/2011					20110621	00:02:00	P1102260-005	20.0	1			4-Bromofluorobenzene	460-00-4	121	121	PCT_REC		
1472	06/15/2011					20110621	01:27:00	P1102260-006	52.67	1			Propylene	115-07-1	17	17	UG_M3	U	U
1473	06/15/2011					20110621	01:27:00	P1102260-006	52.67	1			Dichlorodifluoromethane (Freon-12)	75-71-8	16	16	UG_M3	U	U
1474	06/15/2011					20110621	01:27:00	P1102260-006	52.67	1			Chloromethane	74-87-3	16	16	UG_M3	U	U
1475	06/15/2011					20110621	01:27:00	P1102260-006	52.67	1			1,2-Dichlorotetrafluoroethane (Freon-114)	76-14-2	17	17	UG_M3	U	U
1476	06/15/2011					20110621	01:27:00	P1102260-006	52.67	1			Vinyl chloride	75-01-4	16	16	UG_M3	U	U
1477	06/15/2011					20110621	01:27:00	P1102260-006	52.67	1			1,3-Butadiene	106-99-0	17	17	UG_M3	U	U
1478	06/15/2011					20110621	01:27:00	P1102260-006	52.67	1			Bromomethane	74-83-9	16	16	UG_M3	U	U
1479	06/15/2011					20110621	01:27:00	P1102260-006	52.67	1			Chloroethane	75-00-3	16	16	UG_M3	U	U
1480	06/15/2011					20110621	01:27:00	P1102260-006	52.67	1			Ethyl alcohol	64-17-5	84	84	UG_M3	U	U
1481	06/15/2011					20110621	01:27:00	P1102260-006	52.67	1			Acetonitrile	75-05-8	17	17	UG_M3	U	U
1482	06/15/2011					20110621	01:27:00	P1102260-006	52.67	1			Acrolein	107-02-8	17	17	UG_M3	U	U
1483	06/15/2011					20110621	01:27:00	P1102260-006	52.67	1			Acetone	67-64-1	84	84	UG_M3	U	U
1484	06/15/2011					20110621	01:27:00	P1102260-006	52.67	1			Trichlorofluoromethane (Freon-11)	75-69-4	9.7	9.7	UG_M3	J	J
1485	06/15/2011					20110621	01:27:00	P1102260-006	52.67	1			2-Propanol	67-63-0	31	31	UG_M3	U	U
1486	06/15/2011					20110621	01:27:00	P1102260-006	52.67	1			Acrylonitrile	107-13-1	17	17	UG_M3	U	U
1487	06/15/2011					20110621	01:27:00	P1102260-006	52.67	1			1,1-Dichloroethene	75-35-4	17	17	UG_M3	U	U
1488	06/15/2011					20110621	01:27:00	P1102260-006	52.67	1			Methylene chloride	75-09-2	8.3	8.3	UG_M3	J B	J
1489	06/15/2011					20110621	01:27:00	P1102260-006	52.67	1			Allyl chloride	107-05-1	17	17	UG_M3	U	U
1490	06/15/2011					20110621	01:27:00	P1102260-006	52.67	1			1,1,2-Trichloro-1,2,2-trifluoroethane (Freon-113)	76-13-1	17	17	UG_M3	U	U
1491	06/15/2011					20110621	01:27:00	P1102260-006	52.67	1			Carbon disulfide	75-15-0	16	16	UG_M3	U	U
1492	06/15/2011					20110621	01:27:00	P1102260-006	52.67	1			trans-1,2-Dichloroethene	156-60-5	16	16	UG_M3	U	U
1493	06/15/2011					20110621	01:27:00	P1102260-006	52.67	1			1,1-Dichloroethane	75-34-3	17	17	UG_M3	U	U
1494	06/15/2011					20110621	01:27:00	P1102260-006	52.67	1			Methyl-tert-butyl ether (MTBE)	1634-04-4	17	17	UG_M3	U	U
1495	06/15/2011					20110621	01:27:00	P1102260-006	52.67	1			Vinyl acetate	108-05-4	79	79	UG_M3	U	U
1496	06/15/2011					20110621	01:27:00	P1102260-006	52.67	1			2-Butanone	78-93-3	17	17	UG_M3	U	U
1497	06/15/2011					20110621	01:27:00	P1102260-006	52.67	1			cis-1,2-Dichloroethene	156-59-2	17	17	UG_M3	U	U
1498	06/15/2011					20110621	01:27:00	P1102260-006	52.67	1			Ethyl acetate	141-78-6	33	33	UG_M3	U	U
1499	06/15/2011					20110621	01:27:00	P1102260-006	52.67	1			n-Hexane	110-54-3	17	17	UG_M3	U	U
1500	06/15/2011					20110621	01:27:00	P1102260-006	52.67	1			Chloroform	67-66-3	17	17	UG_M3	U	U
1501	06/15/2011					20110621	01:27:00	P1102260-006	52.67	1			Tetrahydrofuran	109-99-9	17	17	UG_M3	U	U
1502	06/15/2011					20110621	01:27:00	P1102260-006	52.67	1			1,2-Dichloroethane	107-06-2	17	17	UG_M3	U	U
1503	06/15/2011					20110621	01:27:00	P1102260-006	52.67	1			1,1,1-Trichloroethane	71-55-6	17	17	UG_M3	U	U
1504	06/15/2011					20110621	01:27:00	P1102260-006	52.67	1			Benzene	71-43-2	16	16	UG_M3	U	U
1505	06/15/2011					20110621	01:27:00	P1102260-006	52.67	1			Carbon tetrachloride	56-23-5	17	17	UG_M3	U	U
1506	06/15/2011					20110621	01:27:00	P1102260-006	52.67	1			Cyclohexane	110-82-7	18	18	UG_M3	J	J
1507	06/15/2011					20110621	01:27:00	P1102260-006	52.67	1			1,2-Dichloropropane	78-87-5	17	17	UG_M3	U	U
1508	06/15/2011					20110621	01:27:00	P1102260-006	52.67	1			Bromodichloromethane	75-27-4	17	17	UG_M3	U	U
1509	06/15/2011					20110621	01:27:00	P1102260-006	52.67	1			Trichloroethene	79-01-6	16	16	UG_M3	U	U
1510	06/15/2011					20110621	01:27:00	P1102260-006	52.67	1			1,4-Dioxane	123-91-1	16	16	UG_M3	U	U
1511	06/15/2011					20110621	01:27:00	P1102260-006	52.67	1			Methyl methacrylate	80-62-6	34	34	UG_M3	U	U
1512	06/15/2011					20110621	01:27:00	P1102260-006	52.67	1			Heptane	142-82-5	17	17	UG_M3	U	U
1513	06/15/2011					20110621	01:27:00	P1102260-006	52.67	1			cis-1,3-Dichloropropene	10061-01-5	16	16	UG_M3	U	U
1514	06/15/2011					20110621	01:27:00	P1102260-006	52.67	1			4-Methyl-2-pentanone	108-10-1	17	17	UG_M3	U	U
1515	06/15/2011					20110621	01:27:00	P1102260-006	52.67	1			trans-1,3-Dichloropropene	10061-02-6	17	17	UG_M3	U	U
1516	06/15/2011					20110621	01:27:00	P1102260-006	52.67	1			1,1,2-Trichloroethane	79-00-5	17	17	UG_M3	U	U
1517	06/15/2011					20110621	01:27:00	P1102260-006	52.67	1			Toluene	108-88-3	17	17	UG_M3	U	U
1518	06/15/2011					20110621	01:27:00	P1102260-006	52.67	1			2-Hexanone	591-78-6	17	17	UG_M3	U	U
1519	06/15/2011					20110621	01:27:00	P1102260-006	52.67	1			Dibromochloromethane	124-48-1	17	17	UG_M3	U	U
1520	06/15/2011					20110621	01:27:00	P1102260-006	52.67	1			1,2-Dibromoethane	106-93-4	17	17	UG_M3	U	U
1521	06/15/2011					20110621	01:27:00	P1102260-006	52.67	1			n-Butyl Acetate	123-86-4	17	17	UG_M3	U	U
1522	06/15/2011					20110621	01:27:00	P1102260-006	52.67	1			Octane	111-65-9	17	17	UG_M3	U	U
1523	06/15/2011					20110621	01:27:00	P1102260-006	52.67	1			Tetrachloroethene	127-18-4	16	16	UG_M3	U	U
1524	06/15/2011					20110621	01:27:00	P1102260-006	52.67	1			Chlorobenzene	108-90-7	17	17	UG_M3	U	U
1525	06/15/2011					20110621	01:27:00	P1102260-006	52.67	1			Ethylbenzene	100-41-4	280	280	UG_M3		
1526	06/15/2011					20110621	01:27:00	P1102260-006	52.67	1			m- and p-Xylene	m&pXYLENE	33	33	UG_M3	U	U
1527	06/15/2011					20110621	01:27:00	P1102260-006	52.67	1			Bromoform	75-25-2	17	17	UG_M3	U	U
1528	06/15/2011					20110621	01:27:00	P1102260-006	52.67	1			Styrene	100-42-5	17	17	UG_M3	U	U
1529	06/15/2011					20110621	01:27:00	P1102260-006	52.67	1			o-Xylene	95-47-6	16	16	UG_M3	U	U
1530	06/15/2011					20110621	01:27:00	P1102260-006	52.67	1			Nonane	111-84-2	16	16	UG_M3	U	U
1531	06/15/2011					20110621	01:27:00	P1102260-006	52.67	1			1,1,2,2-Tetrachloroethane	79-34-5	16	16	UG_M3	U	U
1532	06/15/2011					20110621	01:27:00	P1102260-006	52.67	1			Isopropylbenzene	98-82-8	640	640	UG_M3		
1533	06/15/2011					20110621	01:27:00	P1102260-006	52.67	1			alpha-Pinene	80-56-8	38	38	UG_M3	J	J
1534	06/15/2011					20110621	01:27:00	P1102260-006	52.67	1			n-Propylbenzene	103-65-1	1500	1500	UG_M3		
1535	06/15/2011					20110621	01:27:00	P1102260-006	52.67	1			4-Ethyltoluene	622-96-8	17	17	UG_M3	U	U
1536	06/15/2011					20110621	01:27:00	P1102260-006	52.67	1			1,3,5-Trimethylbenzene	108-67-8	17	17	UG_M3	U	U
1537	06/15/2011					20110621	01:27:00	P1102260-006	52.67	1			1,2,4-Trimethylbenzene	95-63-6	16	16	UG_M3	U	U
1538	06/15/2011					20110621	01:27:00	P1102260-006	52.67	1			Benzyl chloride	100-44-7	17	17	UG_M3	U	U
1539	06/15/2011					20110621	01:27:00	P1102260-006	52.67	1			1,3-Dichlorobenzene	541-73-1	17	17	UG_M3	U	U
1540	06/15/2011					20110621	01:27:00	P1102260-006	52.67	1			1,4-Dichlorobenzene	106-46-7	17	17	UG_M3	U	U
1541	06/15/2011					20110621	01:27:00	P1102260-006	52.67	1			1,2-Dichlorobenzene	95-50-1	17	17	UG_M3	U	U
1542	06/15/2011					20110621	01:27:00	P1102260-006	52.67	1			d-Limonene	5989-27-5	17	17	UG_M3	U	U
1543	06/15/2011					20110621	01:27:00	P1102260-006	52.67	1			1,2-Dibromo-3-chloropropane	96-12-8	17	17	UG_M3	U	U
1544	06/15/2011					20110621	01:27:00	P1102260-006	52.67	1			1,2,4-Trichlorobenzene	120-82-1	16	16	UG_M3	U	U
1545	06/15/2011					20110621	01:27:00	P1102260-006	52.67	1			Naphthalene	91-20-3	480	480	UG_M3		
1546	06/15/2011					20110621	01:27:00	P1102260-006	52.67	1			Hexachlorobutadiene	87-68-3	17	17	UG_M3	U	U
1547	06/15/2011					20110621	01:27:00	P1102260-006	20.0	1			1,2-Dichloroethane-d4	17060-07-0	96	96	PCT_REC		
1548	06/15/2011					20110621	01:27:00	P1102260-006	20.0	1			Toluene-D8	2037-26-5	93	93	PCT_REC		
1549	06/15/2011					20110621	01:27:00	P1102260-006	20.0	1			4-Bromofluorobenzene	460-00-4	122	122	PCT_REC		
1550	06/15/2011					20110621	02:10:00	P1102260-007	65.20	1			Propylene	115-07-1	21	21	UG_M3	U	U
1551	06/15/2011					20110621	02:10:00	P1102260-007	65.20	1			Dichlorodifluoromethane (Freon-12)	75-71-8	20	20	UG_M3	U	U
1552	06/15/2011					20110621	02:10:00	P1102260-007	65.20	1			Chloromethane	74-87-3	20	20	UG_M3	U	U
1553	06/15/2011					20110621	02:10:00	P1102260-007	65.20	1			1,2-Dichlorotetrafluoroethane (Freon-114)	76-14-2	21	21	UG_M3	U	U
1554	06/15/2011					20110621	02:10:00	P1102260-007	65.20	1			Vinyl chloride	75-01-4	20	20	UG_M3	U	U
1555	06/15/2011					20110621	02:10:00	P1102260-007	65.20	1			1,3-Butadiene	106-99-0	22	22	UG_M3	U	U
1556	06/15/2011					20110621	02:10:00	P1102260-007	65.20	1			Bromomethane	74-83-9	20	20	UG_M3	U	U
1557	06/15/2011					20110621	02:10:00	P1102260-007	65.20	1			Chloroethane	75-00-3	20	20	UG_M3	U	U
1558	06/15/2011					20110621	02:10:00	P1102260-007	65.20	1			Ethyl alcohol	64-17-5	100	100	UG_M3	U	U
1559	06/15/2011					20110621	02:10:00	P1102260-007	65.20	1			Acetonitrile	75-05-8	21	21	UG_M3	U	U
1560	06/15/2011					20110621	02:10:00	P1102260-007	65.20	1			Acrolein	107-02-8	21	21	UG_M3	U	U
1561	06/15/2011					20110621	02:10:00	P1102260-007	65.20	1			Acetone	67-64-1	65	65	UG_M3	J B	J
1562	06/15/2011					20110621	02:10:00	P1102260-007	65.20	1			Trichlorofluoromethane (Freon-11)	75-69-4	21	21	UG_M3	U	U
1563	06/15/2011					20110621	02:10:00	P1102260-007	65.20	1			2-Propanol	67-63-0	38	38	UG_M3	U	U
1564	06/15/2011					20110621	02:10:00	P1102260-007	65.20	1			Acrylonitrile	107-13-1	21	21	UG_M3	U	U
1565	06/15/2011					20110621	02:10:00	P1102260-007	65.20	1			1,1-Dichloroethene	75-35-4	22	22	UG_M3	U	U
1566	06/15/2011					20110621	02:10:00	P1102260-007	65.20	1			Methylene chloride	75-09-2	11	11	UG_M3	J B	J
1567	06/15/2011					20110621	02:10:00	P1102260-007	65.20	1			Allyl chloride	107-05-1	22	22	UG_M3	U	U
1568	06/15/2011					20110621	02:10:00	P1102260-007	65.20	1			1,1,2-Trichloro-1,2,2-trifluoroethane (Freon-113)	76-13-1	22	22	UG_M3	U	U
1569	06/15/2011					20110621	02:10:00	P1102260-007	65.20	1			Carbon disulfide	75-15-0	20	20	UG_M3	U	U

	T	U	V	W	X	Y	Z	AA	AB	AC	AD	AE	AF	AG	AH	AI	AJ	AK	AL
1	DATE_RECEIVED	LEACHATE_DATE	LEACHATE_TIME	EXTRACTION_DATE	EXTRACTION_TIME	ANALYSIS_DATE	ANALYSIS_TIME	LAB_SAMPLE_ID	DILUTION	RUN_NUMBER	PERCENT_MOISTURE	PERCENT_LIPID	CHEM_NAME	ANALYTE_ID	ANALYTE_VALUE	ORIGINAL_ANALYTE_VALUE	RESULT_UNITS	LAB_QUALIFIER	VALIDATOR_QUALIFIER
1570	06/15/2011					20110621	02:10:00	P1102260-007	65.20	1			trans-1,2-Dichloroethene	156-60-5	20	20	UG_M3	U	U
1571	06/15/2011					20110621	02:10:00	P1102260-007	65.20	1			1,1-Dichloroethane	75-34-3	21	21	UG_M3	U	U
1572	06/15/2011					20110621	02:10:00	P1102260-007	65.20	1			Methyl-tert-butyl ether (MTBE)	1634-04-4	21	21	UG_M3	U	U
1573	06/15/2011					20110621	02:10:00	P1102260-007	65.20	1			Vinyl acetate	108-05-4	98	98	UG_M3	U	U
1574	06/15/2011					20110621	02:10:00	P1102260-007	65.20	1			2-Butanone	78-93-3	22	22	UG_M3	U	U
1575	06/15/2011					20110621	02:10:00	P1102260-007	65.20	1			cis-1,2-Dichloroethene	156-59-2	22	22	UG_M3	U	U
1576	06/15/2011					20110621	02:10:00	P1102260-007	65.20	1			Ethyl acetate	141-78-6	41	41	UG_M3	U	U
1577	06/15/2011					20110621	02:10:00	P1102260-007	65.20	1			n-Hexane	110-54-3	21	21	UG_M3	U	U
1578	06/15/2011					20110621	02:10:00	P1102260-007	65.20	1			Chloroform	67-66-3	25	25	UG_M3	J	J
1579	06/15/2011					20110621	02:10:00	P1102260-007	65.20	1			Tetrahydrofuran	109-99-9	21	21	UG_M3	U	U
1580	06/15/2011					20110621	02:10:00	P1102260-007	65.20	1			1,2-Dichloroethane	107-06-2	21	21	UG_M3	U	U
1581	06/15/2011					20110621	02:10:00	P1102260-007	65.20	1			1,1,1-Trichloroethane	71-55-6	21	21	UG_M3	U	U
1582	06/15/2011					20110621	02:10:00	P1102260-007	65.20	1			Benzene	71-43-2	20	20	UG_M3	U	U
1583	06/15/2011					20110621	02:10:00	P1102260-007	65.20	1			Carbon tetrachloride	56-23-5	21	21	UG_M3	U	U
1584	06/15/2011					20110621	02:10:00	P1102260-007	65.20	1			Cyclohexane	110-82-7	41	41	UG_M3	U	U
1585	06/15/2011					20110621	02:10:00	P1102260-007	65.20	1			1,2-Dichloropropane	78-87-5	21	21	UG_M3	U	U
1586	06/15/2011					20110621	02:10:00	P1102260-007	65.20	1			Bromodichloromethane	75-27-4	21	21	UG_M3	U	U
1587	06/15/2011					20110621	02:10:00	P1102260-007	65.20	1			Trichloroethene	79-01-6	20	20	UG_M3	U	U
1588	06/15/2011					20110621	02:10:00	P1102260-007	65.20	1			1,4-Dioxane	123-91-1	20	20	UG_M3	U	U
1589	06/15/2011					20110621	02:10:00	P1102260-007	65.20	1			Methyl methacrylate	80-62-6	42	42	UG_M3	U	U
1590	06/15/2011					20110621	02:10:00	P1102260-007	65.20	1			Heptane	142-82-5	21	21	UG_M3	U	U
1591	06/15/2011					20110621	02:10:00	P1102260-007	65.20	1			cis-1,3-Dichloropropene	10061-01-5	20	20	UG_M3	U	U
1592	06/15/2011					20110621	02:10:00	P1102260-007	65.20	1			4-Methyl-2-pentanone	108-10-1	22	22	UG_M3	U	U
1593	06/15/2011					20110621	02:10:00	P1102260-007	65.20	1			trans-1,3-Dichloropropene	10061-02-6	22	22	UG_M3	U	U
1594	06/15/2011					20110621	02:10:00	P1102260-007	65.20	1			1,1,2-Trichloroethane	79-00-5	21	21	UG_M3	U	U
1595	06/15/2011					20110621	02:10:00	P1102260-007	65.20	1			Toluene	108-88-3	19	19	UG_M3	J	J
1596	06/15/2011					20110621	02:10:00	P1102260-007	65.20	1			2-Hexanone	591-78-6	22	22	UG_M3	U	U
1597	06/15/2011					20110621	02:10:00	P1102260-007	65.20	1			Dibromochloromethane	124-48-1	21	21	UG_M3	U	U
1598	06/15/2011					20110621	02:10:00	P1102260-007	65.20	1			1,2-Dibromoethane	106-93-4	21	21	UG_M3	U	U
1599	06/15/2011					20110621	02:10:00	P1102260-007	65.20	1			n-Butyl Acetate	123-86-4	22	22	UG_M3	U	U
1600	06/15/2011					20110621	02:10:00	P1102260-007	65.20	1			Octane	111-65-9	21	21	UG_M3	U	U
1601	06/15/2011					20110621	02:10:00	P1102260-007	65.20	1			Tetrachloroethene	127-18-4	20	20	UG_M3	U	U
1602	06/15/2011					20110621	02:10:00	P1102260-007	65.20	1			Chlorobenzene	108-90-7	21	21	UG_M3	U	U
1603	06/15/2011					20110621	02:10:00	P1102260-007	65.20	1			Ethylbenzene	100-41-4	75	75	UG_M3		
1604	06/15/2011					20110621	02:10:00	P1102260-007	65.20	1			m- and p-Xylene	m&pXYLENE	41	41	UG_M3	U	U
1605	06/15/2011					20110621	02:10:00	P1102260-007	65.20	1			Bromoform	75-25-2	21	21	UG_M3	U	U
1606	06/15/2011					20110621	02:10:00	P1102260-007	65.20	1			Styrene	100-42-5	21	21	UG_M3	U	U
1607	06/15/2011					20110621	02:10:00	P1102260-007	65.20	1			o-Xylene	95-47-6	20	20	UG_M3	U	U
1608	06/15/2011					20110621	02:10:00	P1102260-007	65.20	1			Nonane	111-84-2	20	20	UG_M3	U	U
1609	06/15/2011					20110621	02:10:00	P1102260-007	65.20	1			1,1,2,2-Tetrachloroethane	79-34-5	20	20	UG_M3	U	U
1610	06/15/2011					20110621	02:10:00	P1102260-007	65.20	1			Isopropylbenzene	98-82-8	160	160	UG_M3		
1611	06/15/2011					20110621	02:10:00	P1102260-007	65.20	1			alpha-Pinene	80-56-8	11	11	UG_M3	J	J
1612	06/15/2011					20110621	02:10:00	P1102260-007	65.20	1			n-Propylbenzene	103-65-1	390	390	UG_M3		
1613	06/15/2011					20110621	02:10:00	P1102260-007	65.20	1			4-Ethyltoluene	622-96-8	21	21	UG_M3	U	U
1614	06/15/2011					20110621	02:10:00	P1102260-007	65.20	1			1,3,5-Trimethylbenzene	108-67-8	21	21	UG_M3	U	U
1615	06/15/2011					20110621	02:10:00	P1102260-007	65.20	1			1,2,4-Trimethylbenzene	95-63-6	20	20	UG_M3	U	U
1616	06/15/2011					20110621	02:10:00	P1102260-007	65.20	1			Benzyl chloride	100-44-7	21	21	UG_M3	U	U
1617	06/15/2011					20110621	02:10:00	P1102260-007	65.20	1			1,3-Dichlorobenzene	541-73-1	21	21	UG_M3	U	U
1618	06/15/2011					20110621	02:10:00	P1102260-007	65.20	1			1,4-Dichlorobenzene	106-46-7	21	21	UG_M3	U	U
1619	06/15/2011					20110621	02:10:00	P1102260-007	65.20	1			1,2-Dichlorobenzene	95-50-1	21	21	UG_M3	U	U
1620	06/15/2011					20110621	02:10:00	P1102260-007	65.20	1			d-Limonene	5989-27-5	21	21	UG_M3	U	U
1621	06/15/2011					20110621	02:10:00	P1102260-007	65.20	1			1,2-Dibromo-3-chloropropane	96-12-8	21	21	UG_M3	U	U
1622	06/15/2011					20110621	02:10:00	P1102260-007	65.20	1			1,2,4-Trichlorobenzene	120-82-1	20	20	UG_M3	U	U
1623	06/15/2011					20110621	02:10:00	P1102260-007	65.20	1			Naphthalene	91-20-3	120	120	UG_M3		
1624	06/15/2011					20110621	02:10:00	P1102260-007	65.20	1			Hexachlorobutadiene	87-68-3	21	21	UG_M3	U	U
1625	06/15/2011					20110621	02:10:00	P1102260-007	20.0	1			1,2-Dichloroethane-d4	17060-07-0	97	97	PCT_REC		
1626	06/15/2011					20110621	02:10:00	P1102260-007	20.0	1			Toluene-D8	2037-26-5	94	94	PCT_REC		
1627	06/15/2011					20110621	02:10:00	P1102260-007	20.0	1			4-Bromofluorobenzene	460-00-4	121	121	PCT_REC		
1628	06/15/2011					20110621	13:34:00	P1102260-008	553.33	1			Propylene	115-07-1	180	180	UG_M3	U	U
1629	06/15/2011					20110621	13:34:00	P1102260-008	553.33	1			Dichlorodifluoromethane (Freon-12)	75-71-8	390	390	UG_M3	J	J
1630	06/15/2011					20110621	13:34:00	P1102260-008	553.33	1			Chloromethane	74-87-3	170	170	UG_M3	U	U
1631	06/15/2011					20110621	13:34:00	P1102260-008	553.33	1			1,2-Dichlorotetrafluoroethane (Freon-114)	76-14-2	180	180	UG_M3	U	U
1632	06/15/2011					20110621	13:34:00	P1102260-008	553.33	1			Vinyl chloride	75-01-4	170	170	UG_M3	U	U
1633	06/15/2011					20110621	13:34:00	P1102260-008	553.33	1			1,3-Butadiene	106-99-0	180	180	UG_M3	U	U
1634	06/15/2011					20110621	13:34:00	P1102260-008	553.33	1			Bromomethane	74-83-9	170	170	UG_M3	U	U
1635	06/15/2011					20110621	13:34:00	P1102260-008	553.33	1			Chloroethane	75-00-3	170	170	UG_M3	U	U
1636	06/15/2011					20110621	13:34:00	P1102260-008	553.33	1			Ethyl alcohol	64-17-5	890	890	UG_M3	U	U
1637	06/15/2011					20110621	13:34:00	P1102260-008	553.33	1			Acetonitrile	75-05-8	180	180	UG_M3	U	U
1638	06/15/2011					20110621	13:34:00	P1102260-008	553.33	1			Acrolein	107-02-8	180	180	UG_M3	U	U
1639	06/15/2011					20110621	13:34:00	P1102260-008	553.33	1			Acetone	67-64-1	890	890	UG_M3	U	U
1640	06/15/2011					20110621	13:34:00	P1102260-008	553.33	1			Trichlorofluoromethane (Freon-11)	75-69-4	180	180	UG_M3	U	U
1641	06/15/2011					20110621	13:34:00	P1102260-008	553.33	1			2-Propanol	67-63-0	330	330	UG_M3	U	U
1642	06/15/2011					20110621	13:34:00	P1102260-008	553.33	1			Acrylonitrile	107-13-1	180	180	UG_M3	U	U
1643	06/15/2011					20110621	13:34:00	P1102260-008	553.33	1			1,1-Dichloroethene	75-35-4	180	180	UG_M3	U	U
1644	06/15/2011					20110621	13:34:00	P1102260-008	553.33	1			Methylene chloride	75-09-2	92	92	UG_M3	J B	J
1645	06/15/2011					20110621	13:34:00	P1102260-008	553.33	1			Allyl chloride	107-05-1	180	180	UG_M3	U	U
1646	06/15/2011					20110621	13:34:00	P1102260-008	553.33	1			1,1,2-Trichloro-1,2,2-trifluoroethane (Freon-113)	76-13-1	180	180	UG_M3	U	U
1647	06/15/2011					20110621	13:34:00	P1102260-008	553.33	1			Carbon disulfide	75-15-0	170	170	UG_M3	U	U
1648	06/15/2011					20110621	13:34:00	P1102260-008	553.33	1			trans-1,2-Dichloroethene	156-60-5	170	170	UG_M3	U	U
1649	06/15/2011					20110621	13:34:00	P1102260-008	553.33	1			1,1-Dichloroethane	75-34-3	180	180	UG_M3	U	U
1650	06/15/2011					20110621	13:34:00	P1102260-008	553.33	1			Methyl-tert-butyl ether (MTBE)	1634-04-4	180	180	UG_M3	U	U
1651	06/15/2011					20110621	13:34:00	P1102260-008	553.33	1			Vinyl acetate	108-05-4	830	830	UG_M3	U	U
1652	06/15/2011					20110621	13:34:00	P1102260-008	553.33	1			2-Butanone	78-93-3	180	180	UG_M3	U	U
1653	06/15/2011					20110621	13:34:00	P1102260-008	553.33	1			cis-1,2-Dichloroethene	156-59-2	180	180	UG_M3	U	U
1654	06/15/2011					20110621	13:34:00	P1102260-008	553.33	1			Ethyl acetate	141-78-6	350	350	UG_M3	U	U
1655	06/15/2011					20110621	13:34:00	P1102260-008	553.33	1			n-Hexane	110-54-3	180	180	UG_M3	U	U
1656	06/15/2011					20110621	13:34:00	P1102260-008	553.33	1			Chloroform	67-66-3	180	180	UG_M3	U	U
1657	06/15/2011					20110621	13:34:00	P1102260-008	553.33	1			Tetrahydrofuran	109-99-9	180	180	UG_M3	U	U
1658	06/15/2011					20110621	13:34:00	P1102260-008	553.33	1			1,2-Dichloroethane	107-06-2	180	180	UG_M3	U	U
1659	06/15/2011					20110621	13:34:00	P1102260-008	553.33	1			1,1,1-Trichloroethane	71-55-6	180	180	UG_M3	U	U
1660	06/15/2011					20110621	13:34:00	P1102260-008	553.33	1			Benzene	71-43-2	170	170	UG_M3	U	U
1661	06/15/2011					20110621	13:34:00	P1102260-008	553.33	1			Carbon tetrachloride	56-23-5	180	180	UG_M3	U	U
1662	06/15/2011					20110621	13:34:00	P1102260-008	553.33	1			Cyclohexane	110-82-7	350	350	UG_M3	U	U
1663	06/15/2011					20110621	13:34:00	P1102260-008	553.33	1			1,2-Dichloropropane	78-87-5	180	180	UG_M3	U	U
1664	06/15/2011					20110621	13:34:00	P1102260-008	553.33	1			Bromodichloromethane	75-27-4	180	180	UG_M3	U	U
1665	06/15/2011					20110621	13:34:00	P1102260-008	553.33	1			Trichloroethene	79-01-6	170	170	UG_M3	U	U
1666	06/15/2011					20110621	13:34:00	P1102260-008	553.33	1			1,4-Dioxane	123-91-1	170	170	UG_M3	U	U
1667	06/15/2011					20110621	13:34:00	P1102260-008	553.33	1			Methyl methacrylate	80-62-6	350	350	UG_M3	U	U
1668	06/15/2011					20110621	13:34:00	P1102260-008	553.33	1			Heptane	142-82-5	180	180	UG_M3	U	U
1669	06/15/2011					20110621	13:34:00	P1102260-008	553.33	1			cis-1,3-Dichloropropene	10061-01-5	170	170	UG_M3	U	U
1670	06/15/2011					20110621	13:34:00	P1102260-008	553.33	1			4-Methyl-2-pentanone	108-10-1	180	180	UG_M3	U	U
1671	06/15/2011					20110621	13:34:00	P1102260-008	553.33	1			trans-1,3-Dichloropropene	10061-02-6	180	180	UG_M3	U	U
1672	06/15/2011					20110621	13:34:00	P1102260-008	553.33	1			1,1,2-Trichloroethane	79-00-5	180	180	UG_M3	U	U
1673	06/15/2011					20110621	13:34:00	P1102260-008	553.33	1			Toluene	108-88-3	180	180	UG_M3	U	U
1674	06/15/2011					20110621	13:34:00	P1102260-008	553.33	1			2-Hexanone	591-78-6	180	180	UG_M3	U	U
1675	06/15/2011					20110621	13:34:00	P1102260-008	553.33	1			Dibromochloromethane	124-48-1	180	180	UG_M3	U	U
1676	06/15/2011					20110621	13:34:00	P1102260-008	553.33	1			1,2-Dibromoethane	106-93-4	180	180	UG_M3	U	U
1677	06/15/2011					20110621	13:34:00	P1102260-008	553.33	1			n-Butyl Acetate	123-86-4	180	180	UG_M3	U	U
1678	06/15/2011					20110621	13:34:00	P1102260-008	553.33	1			Octane	111-65-9	180	180	UG_M3	U	U
1679	06/15/2011					20110621	13:34:00	P1102260-008	553.33	1			Tetrachloroethene	127-18-4	170	170	UG_M3	U	U
1680	06/15/2011					20110621	13:34:00	P1102260-008	553.33	1			Chlorobenzene	108-90-7	180	180	UG_M3	U	U
1681	06/15/2011					20110621	13:34:00	P1102260-008	553.33	1			Ethylbenzene	100-41-4	110	110	UG_M3	J	J

	T	U	V	W	X	Y	Z	AA	AB	AC	AD	AE	AF	AG	AH	AI	AJ	AK	AL
1	DATE_RECEIVED	LEACHATE_DATE	LEACHATE_TIME	EXTRACTION_DATE	EXTRACTION_TIME	ANALYSIS_DATE	ANALYSIS_TIME	LAB_SAMPLE_ID	DILUTION	RUN_NUMBER	PERCENT_MOISTURE	PERCENT_LIPID	CHEM_NAME	ANALYTE_ID	ANALYTE_VALUE	ORIGINAL_ANALYTE_VALUE	RESULT_UNITS	LAB_QUALIFIER	VALIDATOR_QUALIFIER
1682	06/15/2011					20110621	13:34:00	P1102260-008	553.33	1			m- and p-Xylene	m&pXYLENE	350	350	UG_M3	U	U
1683	06/15/2011					20110621	13:34:00	P1102260-008	553.33	1			Bromoform	75-25-2	180	180	UG_M3	U	U
1684	06/15/2011					20110621	13:34:00	P1102260-008	553.33	1			Styrene	100-42-5	180	180	UG_M3	U	U
1685	06/15/2011					20110621	13:34:00	P1102260-008	553.33	1			o-Xylene	95-47-6	170	170	UG_M3	U	U
1686	06/15/2011					20110621	13:34:00	P1102260-008	553.33	1			Nonane	111-84-2	170	170	UG_M3	U	U
1687	06/15/2011					20110621	13:34:00	P1102260-008	553.33	1			1,1,2,2-Tetrachloroethane	79-34-5	170	170	UG_M3	U	U
1688	06/15/2011					20110621	13:34:00	P1102260-008	553.33	1			Isopropylbenzene	98-82-8	210	210	UG_M3	J	J
1689	06/15/2011					20110621	13:34:00	P1102260-008	553.33	1			alpha-Pinene	80-56-8	160	160	UG_M3	U	U
1690	06/15/2011					20110621	13:34:00	P1102260-008	553.33	1			n-Propylbenzene	103-65-1	410	410	UG_M3	J	J
1691	06/15/2011					20110621	13:34:00	P1102260-008	553.33	1			4-Ethyltoluene	622-96-8	180	180	UG_M3	U	U
1692	06/15/2011					20110621	13:34:00	P1102260-008	553.33	1			1,3,5-Trimethylbenzene	108-67-8	180	180	UG_M3	U	U
1693	06/15/2011					20110621	13:34:00	P1102260-008	553.33	1			1,2,4-Trimethylbenzene	95-63-6	170	170	UG_M3	U	U
1694	06/15/2011					20110621	13:34:00	P1102260-008	553.33	1			Benzyl chloride	100-44-7	180	180	UG_M3	U	U
1695	06/15/2011					20110621	13:34:00	P1102260-008	553.33	1			1,3-Dichlorobenzene	541-73-1	180	180	UG_M3	U	U
1696	06/15/2011					20110621	13:34:00	P1102260-008	553.33	1			1,4-Dichlorobenzene	106-46-7	180	180	UG_M3	U	U
1697	06/15/2011					20110621	13:34:00	P1102260-008	553.33	1			1,2-Dichlorobenzene	95-50-1	180	180	UG_M3	U	U
1698	06/15/2011					20110621	13:34:00	P1102260-008	553.33	1			d-Limonene	5989-27-5	180	180	UG_M3	U	U
1699	06/15/2011					20110621	13:34:00	P1102260-008	553.33	1			1,2-Dibromo-3-chloropropane	96-12-8	180	180	UG_M3	U	U
1700	06/15/2011					20110621	13:34:00	P1102260-008	553.33	1			1,2,4-Trichlorobenzene	120-82-1	170	170	UG_M3	U	U
1701	06/15/2011					20110621	13:34:00	P1102260-008	553.33	1			Naphthalene	91-20-3	170	170	UG_M3	U	U
1702	06/15/2011					20110621	13:34:00	P1102260-008	553.33	1			Hexachlorobutadiene	87-68-3	180	180	UG_M3	U	U
1703	06/15/2011					20110621	13:34:00	P1102260-008	20.0	1			1,2-Dichloroethane-d4	17060-07-0	98	98	PCT_REC		
1704	06/15/2011					20110621	13:34:00	P1102260-008	20.0	1			Toluene-D8	2037-26-5	95	95	PCT_REC		
1705	06/15/2011					20110621	13:34:00	P1102260-008	20.0	1			4-Bromofluorobenzene	460-00-4	114	114	PCT_REC		
1706	06/15/2011					20110621	14:16:00	P1102260-009	192.50	1			Propylene	115-07-1	62	62	UG_M3	U	U
1707	06/15/2011					20110621	14:16:00	P1102260-009	192.50	1			Dichlorodifluoromethane (Freon-12)	75-71-8	77	77	UG_M3	J	J
1708	06/15/2011					20110621	14:16:00	P1102260-009	192.50	1			Chloromethane	74-87-3	60	60	UG_M3	U	U
1709	06/15/2011					20110621	14:16:00	P1102260-009	192.50	1			1,2-Dichlorotetrafluoroethane (Freon-114)	76-14-2	62	62	UG_M3	U	U
1710	06/15/2011					20110621	14:16:00	P1102260-009	192.50	1			Vinyl chloride	75-01-4	60	60	UG_M3	U	U
1711	06/15/2011					20110621	14:16:00	P1102260-009	192.50	1			1,3-Butadiene	106-99-0	64	64	UG_M3	U	U
1712	06/15/2011					20110621	14:16:00	P1102260-009	192.50	1			Bromomethane	74-83-9	60	60	UG_M3	U	U
1713	06/15/2011					20110621	14:16:00	P1102260-009	192.50	1			Chloroethane	75-00-3	60	60	UG_M3	U	U
1714	06/15/2011					20110621	14:16:00	P1102260-009	192.50	1			Ethyl alcohol	64-17-5	310	310	UG_M3	U	U
1715	06/15/2011					20110621	14:16:00	P1102260-009	192.50	1			Acetonitrile	75-05-8	62	62	UG_M3	U	U
1716	06/15/2011					20110621	14:16:00	P1102260-009	192.50	1			Acrolein	107-02-8	62	62	UG_M3	U	U
1717	06/15/2011					20110621	14:16:00	P1102260-009	192.50	1			Acetone	67-64-1	310	310	UG_M3	U	U
1718	06/15/2011					20110621	14:16:00	P1102260-009	192.50	1			Trichlorofluoromethane (Freon-11)	75-69-4	62	62	UG_M3	U	U
1719	06/15/2011					20110621	14:16:00	P1102260-009	192.50	1			2-Propanol	67-63-0	110	110	UG_M3	U	U
1720	06/15/2011					20110621	14:16:00	P1102260-009	192.50	1			Acrylonitrile	107-13-1	62	62	UG_M3	U	U
1721	06/15/2011					20110621	14:16:00	P1102260-009	192.50	1			1,1-Dichloroethene	75-35-4	64	64	UG_M3	U	U
1722	06/15/2011					20110621	14:16:00	P1102260-009	192.50	1			Methylene chloride	75-09-2	35	35	UG_M3	J B	J
1723	06/15/2011					20110621	14:16:00	P1102260-009	192.50	1			Allyl chloride	107-05-1	64	64	UG_M3	U	U
1724	06/15/2011					20110621	14:16:00	P1102260-009	192.50	1			1,1,2-Trichloro-1,2,2-trifluoroethane (Freon-113)	76-13-1	64	64	UG_M3	U	U
1725	06/15/2011					20110621	14:16:00	P1102260-009	192.50	1			Carbon disulfide	75-15-0	60	60	UG_M3	U	U
1726	06/15/2011					20110621	14:16:00	P1102260-009	192.50	1			trans-1,2-Dichloroethene	156-60-5	60	60	UG_M3	U	U
1727	06/15/2011					20110621	14:16:00	P1102260-009	192.50	1			1,1-Dichloroethane	75-34-3	62	62	UG_M3	U	U
1728	06/15/2011					20110621	14:16:00	P1102260-009	192.50	1			Methyl-tert-butyl ether (MTBE)	1634-04-4	62	62	UG_M3	U	U
1729	06/15/2011					20110621	14:16:00	P1102260-009	192.50	1			Vinyl acetate	108-05-4	290	290	UG_M3	U	U
1730	06/15/2011					20110621	14:16:00	P1102260-009	192.50	1			2-Butanone	78-93-3	64	64	UG_M3	U	U
1731	06/15/2011					20110621	14:16:00	P1102260-009	192.50	1			cis-1,2-Dichloroethene	156-59-2	64	64	UG_M3	U	U
1732	06/15/2011					20110621	14:16:00	P1102260-009	192.50	1			Ethyl acetate	141-78-6	120	120	UG_M3	U	U
1733	06/15/2011					20110621	14:16:00	P1102260-009	192.50	1			n-Hexane	110-54-3	62	62	UG_M3	U	U
1734	06/15/2011					20110621	14:16:00	P1102260-009	192.50	1			Chloroform	67-66-3	64	64	UG_M3	U	U
1735	06/15/2011					20110621	14:16:00	P1102260-009	192.50	1			Tetrahydrofuran	109-99-9	62	62	UG_M3	U	U
1736	06/15/2011					20110621	14:16:00	P1102260-009	192.50	1			1,2-Dichloroethane	107-06-2	62	62	UG_M3	U	U
1737	06/15/2011					20110621	14:16:00	P1102260-009	192.50	1			1,1,1-Trichloroethane	71-55-6	62	62	UG_M3	U	U
1738	06/15/2011					20110621	14:16:00	P1102260-009	192.50	1			Benzene	71-43-2	60	60	UG_M3	U	U
1739	06/15/2011					20110621	14:16:00	P1102260-009	192.50	1			Carbon tetrachloride	56-23-5	62	62	UG_M3	U	U
1740	06/15/2011					20110621	14:16:00	P1102260-009	192.50	1			Cyclohexane	110-82-7	120	120	UG_M3	U	U
1741	06/15/2011					20110621	14:16:00	P1102260-009	192.50	1			1,2-Dichloropropane	78-87-5	62	62	UG_M3	U	U
1742	06/15/2011					20110621	14:16:00	P1102260-009	192.50	1			Bromodichloromethane	75-27-4	62	62	UG_M3	U	U
1743	06/15/2011					20110621	14:16:00	P1102260-009	192.50	1			Trichloroethene	79-01-6	60	60	UG_M3	U	U
1744	06/15/2011					20110621	14:16:00	P1102260-009	192.50	1			1,4-Dioxane	123-91-1	60	60	UG_M3	U	U
1745	06/15/2011					20110621	14:16:00	P1102260-009	192.50	1			Methyl methacrylate	80-62-6	120	120	UG_M3	U	U
1746	06/15/2011					20110621	14:16:00	P1102260-009	192.50	1			Heptane	142-82-5	62	62	UG_M3	U	U
1747	06/15/2011					20110621	14:16:00	P1102260-009	192.50	1			cis-1,3-Dichloropropene	10061-01-5	58	58	UG_M3	U	U
1748	06/15/2011					20110621	14:16:00	P1102260-009	192.50	1			4-Methyl-2-pentanone	108-10-1	64	64	UG_M3	U	U
1749	06/15/2011					20110621	14:16:00	P1102260-009	192.50	1			trans-1,3-Dichloropropene	10061-02-6	64	64	UG_M3	U	U
1750	06/15/2011					20110621	14:16:00	P1102260-009	192.50	1			1,1,2-Trichloroethane	79-00-5	62	62	UG_M3	U	U
1751	06/15/2011					20110621	14:16:00	P1102260-009	192.50	1			Toluene	108-88-3	62	62	UG_M3	U	U
1752	06/15/2011					20110621	14:16:00	P1102260-009	192.50	1			2-Hexanone	591-78-6	64	64	UG_M3	U	U
1753	06/15/2011					20110621	14:16:00	P1102260-009	192.50	1			Dibromochloromethane	124-48-1	62	62	UG_M3	U	U
1754	06/15/2011					20110621	14:16:00	P1102260-009	192.50	1			1,2-Dibromoethane	106-93-4	62	62	UG_M3	U	U
1755	06/15/2011					20110621	14:16:00	P1102260-009	192.50	1			n-Butyl Acetate	123-86-4	64	64	UG_M3	U	U
1756	06/15/2011					20110621	14:16:00	P1102260-009	192.50	1			Octane	111-65-9	62	62	UG_M3	U	U
1757	06/15/2011					20110621	14:16:00	P1102260-009	192.50	1			Tetrachloroethene	127-18-4	60	60	UG_M3	U	U
1758	06/15/2011					20110621	14:16:00	P1102260-009	192.50	1			Chlorobenzene	108-90-7	62	62	UG_M3	U	U
1759	06/15/2011					20110621	14:16:00	P1102260-009	192.50	1			Ethylbenzene	100-41-4	71	71	UG_M3	J	J
1760	06/15/2011					20110621	14:16:00	P1102260-009	192.50	1			m- and p-Xylene	m&pXYLENE	120	120	UG_M3	U	U
1761	06/15/2011					20110621	14:16:00	P1102260-009	192.50	1			Bromoform	75-25-2	62	62	UG_M3	U	U
1762	06/15/2011					20110621	14:16:00	P1102260-009	192.50	1			Styrene	100-42-5	62	62	UG_M3	U	U
1763	06/15/2011					20110621	14:16:00	P1102260-009	192.50	1			o-Xylene	95-47-6	60	60	UG_M3	U	U
1764	06/15/2011					20110621	14:16:00	P1102260-009	192.50	1			Nonane	111-84-2	60	60	UG_M3	U	U
1765	06/15/2011					20110621	14:16:00	P1102260-009	192.50	1			1,1,2,2-Tetrachloroethane	79-34-5	58	58	UG_M3	U	U
1766	06/15/2011					20110621	14:16:00	P1102260-009	192.50	1			Isopropylbenzene	98-82-8	130	130	UG_M3	J	J
1767	06/15/2011					20110621	14:16:00	P1102260-009	192.50	1			alpha-Pinene	80-56-8	56	56	UG_M3	U	U
1768	06/15/2011					20110621	14:16:00	P1102260-009	192.50	1			n-Propylbenzene	103-65-1	280	280	UG_M3		
1769	06/15/2011					20110621	14:16:00	P1102260-009	192.50	1			4-Ethyltoluene	622-96-8	62	62	UG_M3	U	U
1770	06/15/2011					20110621	14:16:00	P1102260-009	192.50	1			1,3,5-Trimethylbenzene	108-67-8	62	62	UG_M3	U	U
1771	06/15/2011					20110621	14:16:00	P1102260-009	192.50	1			1,2,4-Trimethylbenzene	95-63-6	60	60	UG_M3	U	U
1772	06/15/2011					20110621	14:16:00	P1102260-009	192.50	1			Benzyl chloride	100-44-7	62	62	UG_M3	U	U
1773	06/15/2011					20110621	14:16:00	P1102260-009	192.50	1			1,3-Dichlorobenzene	541-73-1	62	62	UG_M3	U	U
1774	06/15/2011					20110621	14:16:00	P1102260-009	192.50	1			1,4-Dichlorobenzene	106-46-7	62	62	UG_M3	U	U
1775	06/15/2011					20110621	14:16:00	P1102260-009	192.50	1			1,2-Dichlorobenzene	95-50-1	62	62	UG_M3	U	U
1776	06/15/2011					20110621	14:16:00	P1102260-009	192.50	1			d-Limonene	5989-27-5	62	62	UG_M3	U	U
1777	06/15/2011					20110621	14:16:00	P1102260-009	192.50	1			1,2-Dibromo-3-chloropropane	96-12-8	62	62	UG_M3	U	U
1778	06/15/2011					20110621	14:16:00	P1102260-009	192.50	1			1,2,4-Trichlorobenzene	120-82-1	60	60	UG_M3	U	U
1779	06/15/2011					20110621	14:16:00	P1102260-009	192.50	1			Naphthalene	91-20-3	60	60	UG_M3	U	U
1780	06/15/2011					20110621	14:16:00	P1102260-009	192.50	1			Hexachlorobutadiene	87-68-3	62	62	UG_M3	U	U
1781	06/15/2011					20110621	14:16:00	P1102260-009	20.0	1			1,2-Dichloroethane-d4	17060-07-0	100	100	PCT_REC		
1782	06/15/2011					20110621	14:16:00	P1102260-009	20.0	1			Toluene-D8	2037-26-5	95	95	PCT_REC		
1783	06/15/2011					20110621	14:16:00	P1102260-009	20.0	1			4-Bromofluorobenzene	460-00-4	115	115	PCT_REC		
1784	06/15/2011					20110622	22:08:00	P1102263-001	1.49	1			Dichlorodifluoromethane (Freon-12)	75-71-8	2.1	2.1	UG_M3		
1785	06/15/2011					20110622	22:08:00	P1102263-001	1.49	1			Chloromethane	74-87-3	0.42	0.42	UG_M3	J	J
1786	06/15/2011					20110622	22:08:00	P1102263-001	1.49	1			Vinyl chloride	75-01-4	0.46	0.46	UG_M3	U	U
1787	06/15/2011					20110622	22:08:00	P1102263-001	1.49	1			1,1-Dichloroethene	75-35-4	0.49	0.49	UG_M3	U	U
1788	06/15/2011					20110622	22:08:00	P1102263-001	1.49	1			Methylene chloride	75-09-2	2.2	2.2	UG_M3	B	
1789	06/15/2011					20110622	22:08:00	P1102263-001	1.49	1			1,1,2-Trichloro-1,2,2-trifluoroethane (Freon-113)	76-13-1	0.80	0.80	UG_M3		
1790	06/15/2011					20110623	06:18:00	P1102263-001	14.90	2			trans-1,2-Dichloroethene	156-60-5	250	250	UG_M3	D	
1791	06/15/2011					20110622	22:08:00	P1102263-001	1.49	1			1,1-Dichloroethane	75-34-3	0.48	0.48	UG_M3	U	U
1792	06/15/2011					20110622	22:08:00	P1102263-001	1.49	1			1,2-Dichloroethane	107-06-2	0.62	0.62	UG_M3	J	J
1793	06/15/2011					20110622	22:08:00	P1102263-001	1.49	1			1,1,1-Trichloroethane	71-55-6	0.48	0.48	UG_M3	U	U

	T	U	V	W	X	Y	Z	AA	AB	AC	AD	AE	AF	AG	AH	AI	AJ	AK	AL
1	DATE_RECEIVED	LEACHATE_DATE	LEACHATE_TIME	EXTRACTION_DATE	EXTRACTION_TIME	ANALYSIS_DATE	ANALYSIS_TIME	LAB_SAMPLE_ID	DILUTION	RUN_NUMBER	PERCENT_MOISTURE	PERCENT_LIPID	CHEM_NAME	ANALYTE_ID	ANALYTE_VALUE	ORIGINAL_ANALYTE_VALUE	RESULT_UNITS	LAB_QUALIFIER	VALIDATOR_QUALIFIER
1794	06/15/2011					20110622	22:08:00	P1102263-001	1.49	1			Trichloroethene	79-01-6	0.46	0.46	UG_M3	U	U
1795	06/15/2011					20110622	22:08:00	P1102263-001	1.49	1			1,1,2-Trichloroethane	79-00-5	0.48	0.48	UG_M3	U	U
1796	06/15/2011					20110622	22:08:00	P1102263-001	1.49	1			Tetrachloroethene	127-18-4	0.64	0.64	UG_M3	J	J
1797	06/15/2011					20110622	22:08:00	P1102263-001	1.49	1			Bromoform	75-25-2	0.48	0.48	UG_M3	U	U
1798	06/15/2011					20110622	22:08:00	P1102263-001	1.49	1			1,1,2,2-Tetrachloroethane	79-34-5	0.45	0.45	UG_M3	U	U
1799	06/15/2011					20110622	22:08:00	P1102263-001	20.0	1			1,2-Dichloroethane-d4	17060-07-0	98	98	PCT_REC		
1800	06/15/2011					20110622	22:08:00	P1102263-001	20.0	1			Toluene-D8	2037-26-5	99	99	PCT_REC		
1801	06/15/2011					20110622	22:08:00	P1102263-001	20.0	1			4-Bromofluorobenzene	460-00-4	102	102	PCT_REC		
1802	06/15/2011					20110622	22:48:00	P1102263-002	1.50	1			Dichlorodifluoromethane (Freon-12)	75-71-8	2.0	2.0	UG_M3		
1803	06/15/2011					20110622	22:48:00	P1102263-002	1.50	1			Chloromethane	74-87-3	0.43	0.43	UG_M3	J	J
1804	06/15/2011					20110622	22:48:00	P1102263-002	1.50	1			Vinyl chloride	75-01-4	0.47	0.47	UG_M3	U	U
1805	06/15/2011					20110622	22:48:00	P1102263-002	1.50	1			1,1-Dichloroethene	75-35-4	0.5	0.5	UG_M3	U	U
1806	06/15/2011					20110622	22:48:00	P1102263-002	1.50	1			Methylene chloride	75-09-2	0.96	0.96	UG_M3	B	U
1807	06/15/2011					20110622	22:48:00	P1102263-002	1.50	1			1,1,2-Trichloro-1,2,2-trifluoroethane (Freon-113)	76-13-1	0.83	0.83	UG_M3		
1808	06/15/2011					20110623	06:58:00	P1102263-002	15.00	2			trans-1,2-Dichloroethene	156-60-5	260	260	UG_M3	D	
1809	06/15/2011					20110622	22:48:00	P1102263-002	1.50	1			1,1-Dichloroethane	75-34-3	0.48	0.48	UG_M3	U	U
1810	06/15/2011					20110622	22:48:00	P1102263-002	1.50	1			1,2-Dichloroethane	107-06-2	0.48	0.48	UG_M3	U	U
1811	06/15/2011					20110622	22:48:00	P1102263-002	1.50	1			1,1,1-Trichloroethane	71-55-6	0.48	0.48	UG_M3	U	U
1812	06/15/2011					20110622	22:48:00	P1102263-002	1.50	1			Trichloroethene	79-01-6	0.47	0.47	UG_M3	U	U
1813	06/15/2011					20110622	22:48:00	P1102263-002	1.50	1			1,1,2-Trichloroethane	79-00-5	0.48	0.48	UG_M3	U	U
1814	06/15/2011					20110622	22:48:00	P1102263-002	1.50	1			Tetrachloroethene	127-18-4	0.47	0.47	UG_M3	U	U
1815	06/15/2011					20110622	22:48:00	P1102263-002	1.50	1			Bromoform	75-25-2	0.48	0.48	UG_M3	U	U
1816	06/15/2011					20110622	22:48:00	P1102263-002	1.50	1			1,1,2,2-Tetrachloroethane	79-34-5	0.45	0.45	UG_M3	U	U
1817	06/15/2011					20110622	22:48:00	P1102263-002	20.0	1			1,2-Dichloroethane-d4	17060-07-0	99	99	PCT_REC		
1818	06/15/2011					20110622	22:48:00	P1102263-002	20.0	1			Toluene-D8	2037-26-5	100	100	PCT_REC		
1819	06/15/2011					20110622	22:48:00	P1102263-002	20.0	1			4-Bromofluorobenzene	460-00-4	102	102	PCT_REC		
1820	06/15/2011					20110622	23:29:00	P1102263-003	1.77	1			Dichlorodifluoromethane (Freon-12)	75-71-8	1.8	1.8	UG_M3		
1821	06/15/2011					20110622	23:29:00	P1102263-003	1.77	1			Chloromethane	74-87-3	0.55	0.55	UG_M3	U	U
1822	06/15/2011					20110622	23:29:00	P1102263-003	1.77	1			Vinyl chloride	75-01-4	0.55	0.55	UG_M3	U	U
1823	06/15/2011					20110622	23:29:00	P1102263-003	1.77	1			1,1-Dichloroethene	75-35-4	0.58	0.58	UG_M3	U	U
1824	06/15/2011					20110622	23:29:00	P1102263-003	1.77	1			Methylene chloride	75-09-2	0.82	0.82	UG_M3	J B	U
1825	06/15/2011					20110622	23:29:00	P1102263-003	1.77	1			1,1,2-Trichloro-1,2,2-trifluoroethane (Freon-113)	76-13-1	0.46	0.46	UG_M3	J	J
1826	06/15/2011					20110622	23:29:00	P1102263-003	1.77	1			trans-1,2-Dichloroethene	156-60-5	0.36	0.36	UG_M3	J	J
1827	06/15/2011					20110622	23:29:00	P1102263-003	1.77	1			1,1-Dichloroethane	75-34-3	0.57	0.57	UG_M3	U	U
1828	06/15/2011					20110622	23:29:00	P1102263-003	1.77	1			1,2-Dichloroethane	107-06-2	0.57	0.57	UG_M3	U	U
1829	06/15/2011					20110622	23:29:00	P1102263-003	1.77	1			1,1,1-Trichloroethane	71-55-6	0.57	0.57	UG_M3	U	U
1830	06/15/2011					20110622	23:29:00	P1102263-003	1.77	1			Trichloroethene	79-01-6	0.55	0.55	UG_M3	U	U
1831	06/15/2011					20110622	23:29:00	P1102263-003	1.77	1			1,1,2-Trichloroethane	79-00-5	0.57	0.57	UG_M3	U	U
1832	06/15/2011					20110622	23:29:00	P1102263-003	1.77	1			Tetrachloroethene	127-18-4	0.55	0.55	UG_M3	U	U
1833	06/15/2011					20110622	23:29:00	P1102263-003	1.77	1			Bromoform	75-25-2	0.57	0.57	UG_M3	U	U
1834	06/15/2011					20110622	23:29:00	P1102263-003	1.77	1			1,1,2,2-Tetrachloroethane	79-34-5	0.53	0.53	UG_M3	U	U
1835	06/15/2011					20110622	23:29:00	P1102263-003	20.0	1			1,2-Dichloroethane-d4	17060-07-0	98	98	PCT_REC		
1836	06/15/2011					20110622	23:29:00	P1102263-003	20.0	1			Toluene-D8	2037-26-5	99	99	PCT_REC		
1837	06/15/2011					20110622	23:29:00	P1102263-003	20.0	1			4-Bromofluorobenzene	460-00-4	103	103	PCT_REC		
1838	06/15/2011					20110623	00:10:00	P1102263-004	1.48	1			Dichlorodifluoromethane (Freon-12)	75-71-8	1.8	1.8	UG_M3		
1839	06/15/2011					20110623	00:10:00	P1102263-004	1.48	1			Chloromethane	74-87-3	0.46	0.46	UG_M3	U	U
1840	06/15/2011					20110623	00:10:00	P1102263-004	1.48	1			Vinyl chloride	75-01-4	0.46	0.46	UG_M3	U	U
1841	06/15/2011					20110623	00:10:00	P1102263-004	1.48	1			1,1-Dichloroethene	75-35-4	0.49	0.49	UG_M3	U	U
1842	06/15/2011					20110623	00:10:00	P1102263-004	1.48	1			Methylene chloride	75-09-2	0.74	0.74	UG_M3	B	U
1843	06/15/2011					20110623	00:10:00	P1102263-004	1.48	1			1,1,2-Trichloro-1,2,2-trifluoroethane (Freon-113)	76-13-1	0.50	0.50	UG_M3	J	J
1844	06/15/2011					20110623	00:10:00	P1102263-004	1.48	1			trans-1,2-Dichloroethene	156-60-5	0.31	0.31	UG_M3	J	J
1845	06/15/2011					20110623	00:10:00	P1102263-004	1.48	1			1,1-Dichloroethane	75-34-3	0.47	0.47	UG_M3	U	U
1846	06/15/2011					20110623	00:10:00	P1102263-004	1.48	1			1,2-Dichloroethane	107-06-2	0.47	0.47	UG_M3	U	U
1847	06/15/2011					20110623	00:10:00	P1102263-004	1.48	1			1,1,1-Trichloroethane	71-55-6	0.47	0.47	UG_M3	U	U
1848	06/15/2011					20110623	00:10:00	P1102263-004	1.48	1			Trichloroethene	79-01-6	0.46	0.46	UG_M3	U	U
1849	06/15/2011					20110623	00:10:00	P1102263-004	1.48	1			1,1,2-Trichloroethane	79-00-5	0.47	0.47	UG_M3	U	U
1850	06/15/2011					20110623	00:10:00	P1102263-004	1.48	1			Tetrachloroethene	127-18-4	0.36	0.36	UG_M3	J	J
1851	06/15/2011					20110623	00:10:00	P1102263-004	1.48	1			Bromoform	75-25-2	0.47	0.47	UG_M3	U	U
1852	06/15/2011					20110623	00:10:00	P1102263-004	1.48	1			1,1,2,2-Tetrachloroethane	79-34-5	0.44	0.44	UG_M3	U	U
1853	06/15/2011					20110623	00:10:00	P1102263-004	20.0	1			1,2-Dichloroethane-d4	17060-07-0	99	99	PCT_REC		
1854	06/15/2011					20110623	00:10:00	P1102263-004	20.0	1			Toluene-D8	2037-26-5	100	100	PCT_REC		
1855	06/15/2011					20110623	00:10:00	P1102263-004	20.0	1			4-Bromofluorobenzene	460-00-4	103	103	PCT_REC		
1856	06/15/2011					20110622	17:57:00	P1102263-005	1.58	1			Propylene	115-07-1	5.4	5.4	UG_M3		
1857	06/15/2011					20110622	17:57:00	P1102263-005	1.58	1			Dichlorodifluoromethane (Freon-12)	75-71-8	2.0	2.0	UG_M3		
1858	06/15/2011					20110622	17:57:00	P1102263-005	1.58	1			Chloromethane	74-87-3	0.65	0.65	UG_M3	J	J
1859	06/15/2011					20110622	17:57:00	P1102263-005	1.58	1			1,2-Dichlorotetrafluoroethane (Freon-114)	76-14-2	0.51	0.51	UG_M3	U	U
1860	06/15/2011					20110622	17:57:00	P1102263-005	1.58	1			Vinyl chloride	75-01-4	0.49	0.49	UG_M3	U	U
1861	06/15/2011					20110622	17:57:00	P1102263-005	1.58	1			1,3-Butadiene	106-99-0	0.52	0.52	UG_M3	U	U
1862	06/15/2011					20110622	17:57:00	P1102263-005	1.58	1			Bromomethane	74-83-9	0.49	0.49	UG_M3	U	U
1863	06/15/2011					20110622	17:57:00	P1102263-005	1.58	1			Chloroethane	75-00-3	0.49	0.49	UG_M3	U	U
1864	06/15/2011					20110622	17:57:00	P1102263-005	1.58	1			Ethyl alcohol	64-17-5	7.8	7.8	UG_M3	J	J
1865	06/15/2011					20110622	17:57:00	P1102263-005	1.58	1			Acetonitrile	75-05-8	0.51	0.51	UG_M3	U	U
1866	06/15/2011					20110622	17:57:00	P1102263-005	1.58	1			Acrolein	107-02-8	2.0	2.0	UG_M3	J	J
1867	06/15/2011					20110622	17:57:00	P1102263-005	1.58	1			Acetone	67-64-1	32	32	UG_M3	B	
1868	06/15/2011					20110622	17:57:00	P1102263-005	1.58	1			Trichlorofluoromethane (Freon-11)	75-69-4	1.4	1.4	UG_M3		
1869	06/15/2011					20110622	17:57:00	P1102263-005	1.58	1			2-Propanol	67-63-0	9.1	9.1	UG_M3		
1870	06/15/2011					20110622	17:57:00	P1102263-005	1.58	1			Acrylonitrile	107-13-1	0.49	0.49	UG_M3	J	J
1871	06/15/2011					20110622	17:57:00	P1102263-005	1.58	1			1,1-Dichloroethene	75-35-4	0.52	0.52	UG_M3	U	U
1872	06/15/2011					20110622	17:57:00	P1102263-005	1.58	1			Methylene chloride	75-09-2	1.3	1.3	UG_M3	B	U
1873	06/15/2011					20110622	17:57:00	P1102263-005	1.58	1			Allyl chloride	107-05-1	0.52	0.52	UG_M3	U	U
1874	06/15/2011					20110622	17:57:00	P1102263-005	1.58	1			1,1,2-Trichloro-1,2,2-trifluoroethane (Freon-113)	76-13-1	0.69	0.69	UG_M3	J	J
1875	06/15/2011					20110622	17:57:00	P1102263-005	1.58	1			Carbon disulfide	75-15-0	0.49	0.49	UG_M3	U	U
1876	06/15/2011					20110622	17:57:00	P1102263-005	1.58	1			trans-1,2-Dichloroethene	156-60-5	1.0	1.0	UG_M3		
1877	06/15/2011					20110622	17:57:00	P1102263-005	1.58	1			1,1-Dichloroethane	75-34-3	0.51	0.51	UG_M3	U	U
1878	06/15/2011					20110622	17:57:00	P1102263-005	1.58	1			Methyl-tert-butyl ether (MTBE)	1634-04-4	0.51	0.51	UG_M3	U	U
1879	06/15/2011					20110622	17:57:00	P1102263-005	1.58	1			Vinyl acetate	108-05-4	1.7	1.7	UG_M3	J	J
1880	06/15/2011					20110622	17:57:00	P1102263-005	1.58	1			2-Butanone	78-93-3	3.1	3.1	UG_M3	J	J
1881	06/15/2011					20110622	17:57:00	P1102263-005	1.58	1			cis-1,2-Dichloroethene	156-59-2	0.52	0.52	UG_M3	U	U
1882	06/15/2011					20110622	17:57:00	P1102263-005	1.58	1			Ethyl acetate	141-78-6	2.6	2.6	UG_M3		
1883	06/15/2011					20110622	17:57:00	P1102263-005	1.58	1			n-Hexane	110-54-3	0.56	0.56	UG_M3	J	J
1884	06/15/2011					20110622	17:57:00	P1102263-005	1.58	1			Chloroform	67-66-3	0.47	0.47	UG_M3	J	J
1885	06/15/2011					20110622	17:57:00	P1102263-005	1.58	1			Tetrahydrofuran	109-99-9	0.51	0.51	UG_M3	U	U
1886	06/15/2011					20110622	17:57:00	P1102263-005	1.58	1			1,2-Dichloroethane	107-06-2	0.37	0.37	UG_M3	J	J
1887	06/15/2011					20110622	17:57:00	P1102263-005	1.58	1			1,1,1-Trichloroethane	71-55-6	0.51	0.51	UG_M3	U	U
1888	06/15/2011					20110622	17:57:00	P1102263-005	1.58	1			Benzene	71-43-2	0.46	0.46	UG_M3	J	J
1889	06/15/2011					20110622	17:57:00	P1102263-005	1.58	1			Carbon tetrachloride	56-23-5	0.35	0.35	UG_M3	J	J
1890	06/15/2011					20110622	17:57:00	P1102263-005	1.58	1			Cyclohexane	110-82-7	1	1	UG_M3	U	U
1891	06/15/2011					20110622	17:57:00	P1102263-005	1.58	1			1,2-Dichloropropane	78-87-5	0.51	0.51	UG_M3	U	U
1892	06/15/2011					20110622	17:57:00	P1102263-005	1.58	1			Bromodichloromethane	75-27-4	0.51	0.51	UG_M3	U	U
1893	06/15/2011					20110622	17:57:00	P1102263-005	1.58	1			Trichloroethene	79-01-6	0.49	0.49	UG_M3	U	U
1894	06/15/2011					20110622	17:57:00	P1102263-005	1.58	1			1,4-Dioxane	123-91-1	0.49	0.49	UG_M3	U	U
1895	06/15/2011					20110622	17:57:00	P1102263-005	1.58	1			Methyl methacrylate	80-62-6	1	1	UG_M3	U	U
1896	06/15/2011					20110622	17:57:00	P1102263-005	1.58	1			Heptane	142-82-5	0.40	0.40	UG_M3	J	J
1897	06/15/2011					20110622	17:57:00	P1102263-005	1.58	1			cis-1,3-Dichloropropene	10061-01-5	0.47	0.47	UG_M3	U	U
1898	06/15/2011					20110622	17:57:00	P1102263-005	1.58	1			4-Methyl-2-pentanone	108-10-1	0.35	0.35	UG_M3	J	J
1899	06/15/2011					20110622	17:57:00	P1102263-005	1.58	1			trans-1,3-Dichloropropene	10061-02-6	0.52	0.52	UG_M3	U	U
1900	06/15/2011					20110622	17:57:00	P1102263-005	1.58	1			1,1,2-Trichloroethane	79-00-5	0.51	0.51	UG_M3	U	U
1901	06/15/2011					20110622	17:57:00	P1102263-005	1.58	1			Toluene	108-88-3	14	14	UG_M3		
1902	06/15/2011					20110622	17:57:00	P1102263-005	1.58	1			2-Hexanone	591-78-6	4.4	4.4	UG_M3		
1903	06/15/2011					20110622	17:57:00	P1102263-005	1.58	1			Dibromochloromethane	124-48-1	0.51	0.51	UG_M3	U	U
1904	06/15/2011					20110622	17:57:00	P1102263-005	1.58	1			1,2-Dibromoethane	106-93-4	0.51	0.51	UG_M3	U	U
1905	06/15/2011					20110622	17:57:00	P1102263-005	1.58	1			n-Butyl Acetate	123-86-4	0.74	0.74	UG_M3	J	J

	T	U	V	W	X	Y	Z	AA	AB	AC	AD	AE	AF	AG	AH	AI	AJ	AK	AL
1	DATE_RECEIVED	LEACHATE_DATE	LEACHATE_TIME	EXTRACTION_DATE	EXTRACTION_TIME	ANALYSIS_DATE	ANALYSIS_TIME	LAB_SAMPLE_ID	DILUTION	RUN_NUMBER	PERCENT_MOISTURE	PERCENT_LIPID	CHEM_NAME	ANALYTE_ID	ANALYTE_VALUE	ORIGINAL_ANALYTE_VALUE	RESULT_UNITS	LAB_QUALIFIER	VALIDATOR_QUALIFIER
1906	06/15/2011					20110622	17:57:00	P1102263-005	1.58	1			Octane	111-65-9	0.31	0.31	UG_M3	J	J
1907	06/15/2011					20110622	17:57:00	P1102263-005	1.58	1			Tetrachloroethene	127-18-4	0.49	0.49	UG_M3	U	U
1908	06/15/2011					20110622	17:57:00	P1102263-005	1.58	1			Chlorobenzene	108-90-7	0.51	0.51	UG_M3	U	U
1909	06/15/2011					20110622	17:57:00	P1102263-005	1.58	1			Ethylbenzene	100-41-4	0.47	0.47	UG_M3	J	J
1910	06/15/2011					20110622	17:57:00	P1102263-005	1.58	1			m- and p-Xylene	m&pXYLENE	1.1	1.1	UG_M3	J	J
1911	06/15/2011					20110622	17:57:00	P1102263-005	1.58	1			Bromoform	75-25-2	0.51	0.51	UG_M3	U	U
1912	06/15/2011					20110622	17:57:00	P1102263-005	1.58	1			Styrene	100-42-5	0.97	0.97	UG_M3		
1913	06/15/2011					20110622	17:57:00	P1102263-005	1.58	1			o-Xylene	95-47-6	0.45	0.45	UG_M3	J	J
1914	06/15/2011					20110622	17:57:00	P1102263-005	1.58	1			Nonane	111-84-2	2.3	2.3	UG_M3		
1915	06/15/2011					20110622	17:57:00	P1102263-005	1.58	1			1,1,2,2-Tetrachloroethane	79-34-5	0.47	0.47	UG_M3	U	U
1916	06/15/2011					20110622	17:57:00	P1102263-005	1.58	1			Isopropylbenzene	98-82-8	0.49	0.49	UG_M3	U	U
1917	06/15/2011					20110622	17:57:00	P1102263-005	1.58	1			alpha-Pinene	80-56-8	5.3	5.3	UG_M3		
1918	06/15/2011					20110622	17:57:00	P1102263-005	1.58	1			n-Propylbenzene	103-65-1	0.49	0.49	UG_M3	U	U
1919	06/15/2011					20110622	17:57:00	P1102263-005	1.58	1			4-Ethyltoluene	622-96-8	0.51	0.51	UG_M3	U	U
1920	06/15/2011					20110622	17:57:00	P1102263-005	1.58	1			1,3,5-Trimethylbenzene	108-67-8	0.51	0.51	UG_M3	U	U
1921	06/15/2011					20110622	17:57:00	P1102263-005	1.58	1			1,2,4-Trimethylbenzene	95-63-6	0.53	0.53	UG_M3	J	J
1922	06/15/2011					20110622	17:57:00	P1102263-005	1.58	1			Benzyl chloride	100-44-7	0.51	0.51	UG_M3	U	U
1923	06/15/2011					20110622	17:57:00	P1102263-005	1.58	1			1,3-Dichlorobenzene	541-73-1	0.51	0.51	UG_M3	U	U
1924	06/15/2011					20110622	17:57:00	P1102263-005	1.58	1			1,4-Dichlorobenzene	106-46-7	0.51	0.51	UG_M3	U	U
1925	06/15/2011					20110622	17:57:00	P1102263-005	1.58	1			1,2-Dichlorobenzene	95-50-1	0.51	0.51	UG_M3	U	U
1926	06/15/2011					20110622	17:57:00	P1102263-005	1.58	1			d-Limonene	5989-27-5	8.0	8.0	UG_M3		
1927	06/15/2011					20110622	17:57:00	P1102263-005	1.58	1			1,2-Dibromo-3-chloropropane	96-12-8	0.51	0.51	UG_M3	U	U
1928	06/15/2011					20110622	17:57:00	P1102263-005	1.58	1			1,2,4-Trichlorobenzene	120-82-1	0.49	0.49	UG_M3	U	U
1929	06/15/2011					20110622	17:57:00	P1102263-005	1.58	1			Naphthalene	91-20-3	0.49	0.49	UG_M3	U	U
1930	06/15/2011					20110622	17:57:00	P1102263-005	1.58	1			Hexachlorobutadiene	87-68-3	0.51	0.51	UG_M3	U	U
1931	06/15/2011					20110622	17:57:00	P1102263-005	20.0	1			1,2-Dichloroethane-d4	17060-07-0	100	100	PCT_REC		
1932	06/15/2011					20110622	17:57:00	P1102263-005	20.0	1			Toluene-D8	2037-26-5	100	100	PCT_REC		
1933	06/15/2011					20110622	17:57:00	P1102263-005	20.0	1			4-Bromofluorobenzene	460-00-4	100	100	PCT_REC		
1934	06/15/2011					20110622	18:40:00	P1102263-005DUP	20.0	1			1,2-Dichloroethane-d4	17060-07-0	99	99	PCT_REC		
1935	06/15/2011					20110622	18:40:00	P1102263-005DUP	20.0	1			Toluene-D8	2037-26-5	100	100	PCT_REC		
1936	06/15/2011					20110622	18:40:00	P1102263-005DUP	20.0	1			4-Bromofluorobenzene	460-00-4	100	100	PCT_REC		
1937	06/15/2011					20110622	18:40:00	P1102263-005DUP	1.58	1			Propylene	115-07-1	4.60	4.60	UG_M3		
1938	06/15/2011					20110622	18:40:00	P1102263-005DUP	1.58	1			Dichlorodifluoromethane (Freon-12)	75-71-8	1.93	1.93	UG_M3		
1939	06/15/2011					20110622	18:40:00	P1102263-005DUP	1.58	1			Chloromethane	74-87-3	0.607	0.607	UG_M3	J	J
1940	06/15/2011					20110622	18:40:00	P1102263-005DUP	1.58	1			1,2-Dichlorotetrafluoroethane (Freon-114)	76-14-2	0.51	0.51	UG_M3	U	U
1941	06/15/2011					20110622	18:40:00	P1102263-005DUP	1.58	1			Vinyl chloride	75-01-4	0.49	0.49	UG_M3	U	U
1942	06/15/2011					20110622	18:40:00	P1102263-005DUP	1.58	1			1,3-Butadiene	106-99-0	0.52	0.52	UG_M3	U	U
1943	06/15/2011					20110622	18:40:00	P1102263-005DUP	1.58	1			Bromomethane	74-83-9	0.49	0.49	UG_M3	U	U
1944	06/15/2011					20110622	18:40:00	P1102263-005DUP	1.58	1			Chloroethane	75-00-3	0.49	0.49	UG_M3	U	U
1945	06/15/2011					20110622	18:40:00	P1102263-005DUP	1.58	1			Ethyl alcohol	64-17-5	7.54	7.54	UG_M3	J	J
1946	06/15/2011					20110622	18:40:00	P1102263-005DUP	1.58	1			Acetonitrile	75-05-8	0.51	0.51	UG_M3	U	U
1947	06/15/2011					20110622	18:40:00	P1102263-005DUP	1.58	1			Acrolein	107-02-8	2.03	2.03	UG_M3	J	J
1948	06/15/2011					20110622	18:40:00	P1102263-005DUP	1.58	1			Acetone	67-64-1	31.7	31.7	UG_M3	B	
1949	06/15/2011					20110622	18:40:00	P1102263-005DUP	1.58	1			Trichlorofluoromethane (Freon-11)	75-69-4	1.40	1.40	UG_M3		
1950	06/15/2011					20110622	18:40:00	P1102263-005DUP	1.58	1			2-Propanol	67-63-0	8.93	8.93	UG_M3		
1951	06/15/2011					20110622	18:40:00	P1102263-005DUP	1.58	1			Acrylonitrile	107-13-1	0.452	0.452	UG_M3	J	J
1952	06/15/2011					20110622	18:40:00	P1102263-005DUP	1.58	1			1,1-Dichloroethene	75-35-4	0.52	0.52	UG_M3	U	U
1953	06/15/2011					20110622	18:40:00	P1102263-005DUP	1.58	1			Methylene chloride	75-09-2	1.27	1.27	UG_M3	B	
1954	06/15/2011					20110622	18:40:00	P1102263-005DUP	1.58	1			Allyl chloride	107-05-1	0.52	0.52	UG_M3	U	U
1955	06/15/2011					20110622	18:40:00	P1102263-005DUP	1.58	1			1,1,2-Trichloro-1,2,2-trifluoroethane (Freon-113)	76-13-1	0.687	0.687	UG_M3	J	J
1956	06/15/2011					20110622	18:40:00	P1102263-005DUP	1.58	1			Carbon disulfide	75-15-0	0.49	0.49	UG_M3	U	U
1957	06/15/2011					20110622	18:40:00	P1102263-005DUP	1.58	1			trans-1,2-Dichloroethene	156-60-5	1.00	1.00	UG_M3		
1958	06/15/2011					20110622	18:40:00	P1102263-005DUP	1.58	1			1,1-Dichloroethane	75-34-3	0.51	0.51	UG_M3	U	U
1959	06/15/2011					20110622	18:40:00	P1102263-005DUP	1.58	1			Methyl-tert-butyl ether (MTBE)	1634-04-4	0.51	0.51	UG_M3	U	U
1960	06/15/2011					20110622	18:40:00	P1102263-005DUP	1.58	1			Vinyl acetate	108-05-4	1.64	1.64	UG_M3	J	J
1961	06/15/2011					20110622	18:40:00	P1102263-005DUP	1.58	1			2-Butanone	78-93-3	3.01	3.01	UG_M3	J	J
1962	06/15/2011					20110622	18:40:00	P1102263-005DUP	1.58	1			cis-1,2-Dichloroethene	156-59-2	0.52	0.52	UG_M3	U	U
1963	06/15/2011					20110622	18:40:00	P1102263-005DUP	1.58	1			Ethyl acetate	141-78-6	2.56	2.56	UG_M3		
1964	06/15/2011					20110622	18:40:00	P1102263-005DUP	1.58	1			n-Hexane	110-54-3	0.559	0.559	UG_M3	J	J
1965	06/15/2011					20110622	18:40:00	P1102263-005DUP	1.58	1			Chloroform	67-66-3	0.463	0.463	UG_M3	J	J
1966	06/15/2011					20110622	18:40:00	P1102263-005DUP	1.58	1			Tetrahydrofuran	109-99-9	0.51	0.51	UG_M3	U	U
1967	06/15/2011					20110622	18:40:00	P1102263-005DUP	1.58	1			1,2-Dichloroethane	107-06-2	0.371	0.371	UG_M3	J	J
1968	06/15/2011					20110622	18:40:00	P1102263-005DUP	1.58	1			1,1,1-Trichloroethane	71-55-6	0.51	0.51	UG_M3	U	U
1969	06/15/2011					20110622	18:40:00	P1102263-005DUP	1.58	1			Benzene	71-43-2	0.452	0.452	UG_M3	J	J
1970	06/15/2011					20110622	18:40:00	P1102263-005DUP	1.58	1			Carbon tetrachloride	56-23-5	0.344	0.344	UG_M3	J	J
1971	06/15/2011					20110622	18:40:00	P1102263-005DUP	1.58	1			Cyclohexane	110-82-7	1	1	UG_M3	U	U
1972	06/15/2011					20110622	18:40:00	P1102263-005DUP	1.58	1			1,2-Dichloropropane	78-87-5	0.51	0.51	UG_M3	U	U
1973	06/15/2011					20110622	18:40:00	P1102263-005DUP	1.58	1			Bromodichloromethane	75-27-4	0.51	0.51	UG_M3	U	U
1974	06/15/2011					20110622	18:40:00	P1102263-005DUP	1.58	1			Trichloroethene	79-01-6	0.49	0.49	UG_M3	U	U
1975	06/15/2011					20110622	18:40:00	P1102263-005DUP	1.58	1			1,4-Dioxane	123-91-1	0.49	0.49	UG_M3	U	U
1976	06/15/2011					20110622	18:40:00	P1102263-005DUP	1.58	1			Methyl methacrylate	80-62-6	1	1	UG_M3	U	U
1977	06/15/2011					20110622	18:40:00	P1102263-005DUP	1.58	1			Heptane	142-82-5	0.387	0.387	UG_M3	J	J
1978	06/15/2011					20110622	18:40:00	P1102263-005DUP	1.58	1			cis-1,3-Dichloropropene	10061-01-5	0.47	0.47	UG_M3	U	U
1979	06/15/2011					20110622	18:40:00	P1102263-005DUP	1.58	1			4-Methyl-2-pentanone	108-10-1	0.374	0.374	UG_M3	J	J
1980	06/15/2011					20110622	18:40:00	P1102263-005DUP	1.58	1			trans-1,3-Dichloropropene	10061-02-6	0.52	0.52	UG_M3	U	U
1981	06/15/2011					20110622	18:40:00	P1102263-005DUP	1.58	1			1,1,2-Trichloroethane	79-00-5	0.51	0.51	UG_M3	U	U
1982	06/15/2011					20110622	18:40:00	P1102263-005DUP	1.58	1			Toluene	108-88-3	13.9	13.9	UG_M3		
1983	06/15/2011					20110622	18:40:00	P1102263-005DUP	1.58	1			2-Hexanone	591-78-6	4.31	4.31	UG_M3		
1984	06/15/2011					20110622	18:40:00	P1102263-005DUP	1.58	1			Dibromochloromethane	124-48-1	0.51	0.51	UG_M3	U	U
1985	06/15/2011					20110622	18:40:00	P1102263-005DUP	1.58	1			1,2-Dibromoethane	106-93-4	0.51	0.51	UG_M3	U	U
1986	06/15/2011					20110622	18:40:00	P1102263-005DUP	1.58	1			n-Butyl Acetate	123-86-4	0.757	0.757	UG_M3	J	J
1987	06/15/2011					20110622	18:40:00	P1102263-005DUP	1.58	1			Octane	111-65-9	0.292	0.292	UG_M3	J	J
1988	06/15/2011					20110622	18:40:00	P1102263-005DUP	1.58	1			Tetrachloroethene	127-18-4	0.49	0.49	UG_M3	U	U
1989	06/15/2011					20110622	18:40:00	P1102263-005DUP	1.58	1			Chlorobenzene	108-90-7	0.51	0.51	UG_M3	U	U
1990	06/15/2011					20110622	18:40:00	P1102263-005DUP	1.58	1			Ethylbenzene	100-41-4	0.477	0.477	UG_M3	J	J
1991	06/15/2011					20110622	18:40:00	P1102263-005DUP	1.58	1			m- and p-Xylene	m&pXYLENE	1.10	1.10	UG_M3	J	J
1992	06/15/2011					20110622	18:40:00	P1102263-005DUP	1.58	1			Bromoform	75-25-2	0.51	0.51	UG_M3	U	U
1993	06/15/2011					20110622	18:40:00	P1102263-005DUP	1.58	1			Styrene	100-42-5	0.935	0.935	UG_M3		
1994	06/15/2011					20110622	18:40:00	P1102263-005DUP	1.58	1			o-Xylene	95-47-6	0.438	0.438	UG_M3	J	J
1995	06/15/2011					20110622	18:40:00	P1102263-005DUP	1.58	1			Nonane	111-84-2	2.25	2.25	UG_M3		
1996	06/15/2011					20110622	18:40:00	P1102263-005DUP	1.58	1			1,1,2,2-Tetrachloroethane	79-34-5	0.47	0.47	UG_M3	U	U
1997	06/15/2011					20110622	18:40:00	P1102263-005DUP	1.58	1			Isopropylbenzene	98-82-8	0.49	0.49	UG_M3	U	U
1998	06/15/2011					20110622	18:40:00	P1102263-005DUP	1.58	1			alpha-Pinene	80-56-8	5.32	5.32	UG_M3		
1999	06/15/2011					20110622	18:40:00	P1102263-005DUP	1.58	1			n-Propylbenzene	103-65-1	0.49	0.49	UG_M3	U	U
2000	06/15/2011					20110622	18:40:00	P1102263-005DUP	1.58	1			4-Ethyltoluene	622-96-8	0.51	0.51	UG_M3	U	U
2001	06/15/2011					20110622	18:40:00	P1102263-005DUP	1.58	1			1,3,5-Trimethylbenzene	108-67-8	0.51	0.51	UG_M3	U	U
2002	06/15/2011					20110622	18:40:00	P1102263-005DUP	1.58	1			1,2,4-Trimethylbenzene	95-63-6	0.528	0.528	UG_M3	J	J
2003	06/15/2011					20110622	18:40:00	P1102263-005DUP	1.58	1			Benzyl chloride	100-44-7	0.51	0.51	UG_M3	U	U
2004	06/15/2011					20110622	18:40:00	P1102263-005DUP	1.58	1			1,3-Dichlorobenzene	541-73-1	0.51	0.51	UG_M3	U	U
2005	06/15/2011					20110622	18:40:00	P1102263-005DUP	1.58	1			1,4-Dichlorobenzene	106-46-7	0.51	0.51	UG_M3	U	U
2006	06/15/2011					20110622	18:40:00	P1102263-005DUP	1.58	1			1,2-Dichlorobenzene	95-50-1	0.51	0.51	UG_M3	U	U
2007	06/15/2011					20110622	18:40:00	P1102263-005DUP	1.58	1			d-Limonene	5989-27-5	7.89	7.89	UG_M3		
2008	06/15/2011					20110622	18:40:00	P1102263-005DUP	1.58	1			1,2-Dibromo-3-chloropropane	96-12-8	0.51	0.51	UG_M3	U	U
2009	06/15/2011					20110622	18:40:00	P1102263-005DUP	1.58	1			1,2,4-Trichlorobenzene	120-82-1	0.49	0.49	UG_M3	U	U
2010	06/15/2011					20110622	18:40:00	P1102263-005DUP	1.58	1			Naphthalene	91-20-3	0.49	0.49	UG_M3	U	U
2011	06/15/2011					20110622	18:40:00	P1102263-005DUP	1.58	1			Hexachlorobutadiene	87-68-3	0.51	0.51	UG_M3	U	U
2012	06/15/2011					20110622	19:22:00	P1102263-006	2.00	1			Propylene	115-07-1	58	58	UG_M3		
2013	06/15/2011					20110622	19:22:00	P1102263-006	2.00	1			Dichlorodifluoromethane (Freon-12)	75-71-8	1.9	1.9	UG_M3		
2014	06/15/2011					20110622	19:22:00	P1102263-006	2.00	1			Chloromethane	74-87-3	0.58	0.58	UG_M3	J	J
2015	06/15/2011					20110622	19:22:00	P1102263-006	2.00	1			1,2-Dichlorotetrafluoroethane (Freon-114)	76-14-2	0.64	0.64	UG_M3	U	U
2016	06/15/2011					20110622	19:22:00	P1102263-006	2.00	1			Vinyl chloride	75-01-4	0.62	0.62	UG_M3	U	U
2017	06/15/2011					20110622	19:22:00	P1102263-006	2.00	1			1,3-Butadiene	106-99-0	0.66	0.66	UG_M3	U	U

	T	U	V	W	X	Y	Z	AA	AB	AC	AD	AE	AF	AG	AH	AI	AJ	AK	AL
1	DATE_RECEIVED	LEACHATE_DATE	LEACHATE_TIME	EXTRACTION_DATE	EXTRACTION_TIME	ANALYSIS_DATE	ANALYSIS_TIME	LAB_SAMPLE_ID	DILUTION	RUN_NUMBER	PERCENT_MOISTURE	PERCENT_LIPID	CHEM_NAME	ANALYTE_ID	ANALYTE_VALUE	ORIGINAL_ANALYTE_VALUE	RESULT_UNITS	LAB_QUALIFIER	VALIDATOR_QUALIFIER
2018	06/15/2011					20110622	19:22:00	P1102263-006	2.00	1			Bromomethane	74-83-9	0.62	0.62	UG_M3	U	U
2019	06/15/2011					20110622	19:22:00	P1102263-006	2.00	1			Chloroethane	75-00-3	0.62	0.62	UG_M3	U	U
2020	06/15/2011					20110622	19:22:00	P1102263-006	2.00	1			Ethyl alcohol	64-17-5	110	110	UG_M3		
2021	06/15/2011					20110622	19:22:00	P1102263-006	2.00	1			Acetonitrile	75-05-8	0.64	0.64	UG_M3	U	U
2022	06/15/2011					20110622	19:22:00	P1102263-006	2.00	1			Acrolein	107-02-8	1.5	1.5	UG_M3	J	J
2023	06/15/2011					20110622	19:22:00	P1102263-006	2.00	1			Acetone	67-64-1	54	54	UG_M3	B	
2024	06/15/2011					20110622	19:22:00	P1102263-006	2.00	1			Trichlorofluoromethane (Freon-11)	75-69-4	1.3	1.3	UG_M3		
2025	06/15/2011					20110622	19:22:00	P1102263-006	2.00	1			2-Propanol	67-63-0	260	260	UG_M3		
2026	06/15/2011					20110622	19:22:00	P1102263-006	2.00	1			Acrylonitrile	107-13-1	0.57	0.57	UG_M3	J	J
2027	06/15/2011					20110622	19:22:00	P1102263-006	2.00	1			1,1-Dichloroethene	75-35-4	0.66	0.66	UG_M3	U	U
2028	06/15/2011					20110622	19:22:00	P1102263-006	2.00	1			Methylene chloride	75-09-2	3.5	3.5	UG_M3	B	
2029	06/15/2011					20110622	19:22:00	P1102263-006	2.00	1			Allyl chloride	107-05-1	0.66	0.66	UG_M3	U	U
2030	06/15/2011					20110622	19:22:00	P1102263-006	2.00	1			1,1,2-Trichloro-1,2,2-trifluoroethane (Freon-113)	76-13-1	0.66	0.66	UG_M3	J	J
2031	06/15/2011					20110622	19:22:00	P1102263-006	2.00	1			Carbon disulfide	75-15-0	10	10	UG_M3		
2032	06/15/2011					20110622	19:22:00	P1102263-006	2.00	1			trans-1,2-Dichloroethene	156-60-5	3.6	3.6	UG_M3		
2033	06/15/2011					20110622	19:22:00	P1102263-006	2.00	1			1,1-Dichloroethane	75-34-3	0.64	0.64	UG_M3	U	U
2034	06/15/2011					20110622	19:22:00	P1102263-006	2.00	1			Methyl-tert-butyl ether (MTBE)	1634-04-4	0.64	0.64	UG_M3	U	U
2035	06/15/2011					20110622	19:22:00	P1102263-006	2.00	1			Vinyl acetate	108-05-4	1.6	1.6	UG_M3	J	J
2036	06/15/2011					20110622	19:22:00	P1102263-006	2.00	1			2-Butanone	78-93-3	3.6	3.6	UG_M3	J	J
2037	06/15/2011					20110622	19:22:00	P1102263-006	2.00	1			cis-1,2-Dichloroethene	156-59-2	0.66	0.66	UG_M3	U	U
2038	06/15/2011					20110622	19:22:00	P1102263-006	2.00	1			Ethyl acetate	141-78-6	5.9	5.9	UG_M3		
2039	06/15/2011					20110622	19:22:00	P1102263-006	2.00	1			n-Hexane	110-54-3	0.52	0.52	UG_M3	J	J
2040	06/15/2011					20110622	19:22:00	P1102263-006	2.00	1			Chloroform	67-66-3	0.73	0.73	UG_M3	J	J
2041	06/15/2011					20110622	19:22:00	P1102263-006	2.00	1			Tetrahydrofuran	109-99-9	0.64	0.64	UG_M3	U	U
2042	06/15/2011					20110622	19:22:00	P1102263-006	2.00	1			1,2-Dichloroethane	107-06-2	0.43	0.43	UG_M3	J	J
2043	06/15/2011					20110622	19:22:00	P1102263-006	2.00	1			1,1,1-Trichloroethane	71-55-6	0.64	0.64	UG_M3	U	U
2044	06/15/2011					20110622	19:22:00	P1102263-006	2.00	1			Benzene	71-43-2	0.38	0.38	UG_M3	J	J
2045	06/15/2011					20110622	19:22:00	P1102263-006	2.00	1			Carbon tetrachloride	56-23-5	0.42	0.42	UG_M3	J	J
2046	06/15/2011					20110622	19:22:00	P1102263-006	2.00	1			Cyclohexane	110-82-7	1.3	1.3	UG_M3	U	U
2047	06/15/2011					20110622	19:22:00	P1102263-006	2.00	1			1,2-Dichloropropane	78-87-5	0.64	0.64	UG_M3	U	U
2048	06/15/2011					20110622	19:22:00	P1102263-006	2.00	1			Bromodichloromethane	75-27-4	0.64	0.64	UG_M3	U	U
2049	06/15/2011					20110622	19:22:00	P1102263-006	2.00	1			Trichloroethene	79-01-6	0.62	0.62	UG_M3	U	U
2050	06/15/2011					20110622	19:22:00	P1102263-006	2.00	1			1,4-Dioxane	123-91-1	0.62	0.62	UG_M3	U	U
2051	06/15/2011					20110622	19:22:00	P1102263-006	2.00	1			Methyl methacrylate	80-62-6	1.3	1.3	UG_M3	U	U
2052	06/15/2011					20110622	19:22:00	P1102263-006	2.00	1			Heptane	142-82-5	0.54	0.54	UG_M3	J	J
2053	06/15/2011					20110622	19:22:00	P1102263-006	2.00	1			cis-1,3-Dichloropropene	10061-01-5	0.6	0.6	UG_M3	U	U
2054	06/15/2011					20110622	19:22:00	P1102263-006	2.00	1			4-Methyl-2-pentanone	108-10-1	0.69	0.69	UG_M3	J	J
2055	06/15/2011					20110622	19:22:00	P1102263-006	2.00	1			trans-1,3-Dichloropropene	10061-02-6	0.66	0.66	UG_M3	U	U
2056	06/15/2011					20110622	19:22:00	P1102263-006	2.00	1			1,1,2-Trichloroethane	79-00-5	0.64	0.64	UG_M3	U	U
2057	06/15/2011					20110622	19:22:00	P1102263-006	2.00	1			Toluene	108-88-3	19	19	UG_M3		
2058	06/15/2011					20110622	19:22:00	P1102263-006	2.00	1			2-Hexanone	591-78-6	0.95	0.95	UG_M3	J	J
2059	06/15/2011					20110622	19:22:00	P1102263-006	2.00	1			Dibromochloromethane	124-48-1	0.64	0.64	UG_M3	U	U
2060	06/15/2011					20110622	19:22:00	P1102263-006	2.00	1			1,2-Dibromoethane	106-93-4	0.64	0.64	UG_M3	U	U
2061	06/15/2011					20110622	19:22:00	P1102263-006	2.00	1			n-Butyl Acetate	123-86-4	1.2	1.2	UG_M3		
2062	06/15/2011					20110622	19:22:00	P1102263-006	2.00	1			Octane	111-65-9	0.31	0.31	UG_M3	J	J
2063	06/15/2011					20110622	19:22:00	P1102263-006	2.00	1			Tetrachloroethene	127-18-4	0.31	0.31	UG_M3	J	J
2064	06/15/2011					20110622	19:22:00	P1102263-006	2.00	1			Chlorobenzene	108-90-7	0.64	0.64	UG_M3	U	U
2065	06/15/2011					20110622	19:22:00	P1102263-006	2.00	1			Ethylbenzene	100-41-4	0.62	0.62	UG_M3	J	J
2066	06/15/2011					20110622	19:22:00	P1102263-006	2.00	1			m- and p-Xylene	m&pXYLENE	1.1	1.1	UG_M3	J	J
2067	06/15/2011					20110622	19:22:00	P1102263-006	2.00	1			Bromoform	75-25-2	0.64	0.64	UG_M3	U	U
2068	06/15/2011					20110622	19:22:00	P1102263-006	2.00	1			Styrene	100-42-5	0.62	0.62	UG_M3	J	J
2069	06/15/2011					20110622	19:22:00	P1102263-006	2.00	1			o-Xylene	95-47-6	0.37	0.37	UG_M3	J	J
2070	06/15/2011					20110622	19:22:00	P1102263-006	2.00	1			Nonane	111-84-2	1.7	1.7	UG_M3		
2071	06/15/2011					20110622	19:22:00	P1102263-006	2.00	1			1,1,2,2-Tetrachloroethane	79-34-5	0.6	0.6	UG_M3	U	U
2072	06/15/2011					20110622	19:22:00	P1102263-006	2.00	1			Isopropylbenzene	98-82-8	0.62	0.62	UG_M3	U	U
2073	06/15/2011					20110622	19:22:00	P1102263-006	2.00	1			alpha-Pinene	80-56-8	3.9	3.9	UG_M3		
2074	06/15/2011					20110622	19:22:00	P1102263-006	2.00	1			n-Propylbenzene	103-65-1	0.62	0.62	UG_M3	U	U
2075	06/15/2011					20110622	19:22:00	P1102263-006	2.00	1			4-Ethyltoluene	622-96-8	0.64	0.64	UG_M3	U	U
2076	06/15/2011					20110622	19:22:00	P1102263-006	2.00	1			1,3,5-Trimethylbenzene	108-67-8	0.64	0.64	UG_M3	U	U
2077	06/15/2011					20110622	19:22:00	P1102263-006	2.00	1			1,2,4-Trimethylbenzene	95-63-6	0.61	0.61	UG_M3	J	J
2078	06/15/2011					20110622	19:22:00	P1102263-006	2.00	1			Benzyl chloride	100-44-7	0.64	0.64	UG_M3	U	U
2079	06/15/2011					20110622	19:22:00	P1102263-006	2.00	1			1,3-Dichlorobenzene	541-73-1	0.64	0.64	UG_M3	U	U
2080	06/15/2011					20110622	19:22:00	P1102263-006	2.00	1			1,4-Dichlorobenzene	106-46-7	0.64	0.64	UG_M3	U	U
2081	06/15/2011					20110622	19:22:00	P1102263-006	2.00	1			1,2-Dichlorobenzene	95-50-1	0.64	0.64	UG_M3	U	U
2082	06/15/2011					20110622	19:22:00	P1102263-006	2.00	1			d-Limonene	5989-27-5	86	86	UG_M3		
2083	06/15/2011					20110622	19:22:00	P1102263-006	2.00	1			1,2-Dibromo-3-chloropropane	96-12-8	0.64	0.64	UG_M3	U	U
2084	06/15/2011					20110622	19:22:00	P1102263-006	2.00	1			1,2,4-Trichlorobenzene	120-82-1	0.62	0.62	UG_M3	U	U
2085	06/15/2011					20110622	19:22:00	P1102263-006	2.00	1			Naphthalene	91-20-3	0.62	0.62	UG_M3	U	U
2086	06/15/2011					20110622	19:22:00	P1102263-006	2.00	1			Hexachlorobutadiene	87-68-3	0.64	0.64	UG_M3	U	U
2087	06/15/2011					20110622	19:22:00	P1102263-006	20.0	1			1,2-Dichloroethane-d4	17060-07-0	101	101	PCT_REC		
2088	06/15/2011					20110622	19:22:00	P1102263-006	20.0	1			Toluene-D8	2037-26-5	100	100	PCT_REC		
2089	06/15/2011					20110622	19:22:00	P1102263-006	20.0	1			4-Bromofluorobenzene	460-00-4	101	101	PCT_REC		
2090	06/15/2011					20110622	17:17:00	P1102263-007	82.50	2			Propylene	115-07-1	1700	1700	UG_M3	D	
2091	06/15/2011					20110623	00:50:00	P1102263-007	8.25	1			Dichlorodifluoromethane (Freon-12)	75-71-8	2.2	2.2	UG_M3	J	J
2092	06/15/2011					20110623	00:50:00	P1102263-007	8.25	1			Chloromethane	74-87-3	2.6	2.6	UG_M3	U	U
2093	06/15/2011					20110623	00:50:00	P1102263-007	8.25	1			1,2-Dichlorotetrafluoroethane (Freon-114)	76-14-2	2.6	2.6	UG_M3	U	U
2094	06/15/2011					20110623	00:50:00	P1102263-007	8.25	1			Vinyl chloride	75-01-4	2.6	2.6	UG_M3	U	U
2095	06/15/2011					20110623	00:50:00	P1102263-007	8.25	1			1,3-Butadiene	106-99-0	2.7	2.7	UG_M3	U	U
2096	06/15/2011					20110623	00:50:00	P1102263-007	8.25	1			Bromomethane	74-83-9	2.6	2.6	UG_M3	U	U
2097	06/15/2011					20110623	00:50:00	P1102263-007	8.25	1			Chloroethane	75-00-3	2.6	2.6	UG_M3	U	U
2098	06/15/2011					20110623	00:50:00	P1102263-007	8.25	1			Ethyl alcohol	64-17-5	75	75	UG_M3		
2099	06/15/2011					20110623	00:50:00	P1102263-007	8.25	1			Acetonitrile	75-05-8	2.6	2.6	UG_M3	U	U
2100	06/15/2011					20110623	00:50:00	P1102263-007	8.25	1			Acrolein	107-02-8	2.6	2.6	UG_M3	U	U
2101	06/15/2011					20110623	00:50:00	P1102263-007	8.25	1			Acetone	67-64-1	270	270	UG_M3	B	
2102	06/15/2011					20110623	00:50:00	P1102263-007	8.25	1			Trichlorofluoromethane (Freon-11)	75-69-4	2.6	2.6	UG_M3	U	U
2103	06/15/2011					20110622	17:17:00	P1102263-007	82.50	2			2-Propanol	67-63-0	11000	11000	UG_M3	D	
2104	06/15/2011					20110623	00:50:00	P1102263-007	8.25	1			Acrylonitrile	107-13-1	2.6	2.6	UG_M3	U	U
2105	06/15/2011					20110623	00:50:00	P1102263-007	8.25	1			1,1-Dichloroethene	75-35-4	2.7	2.7	UG_M3	U	U
2106	06/15/2011					20110623	00:50:00	P1102263-007	8.25	1			Methylene chloride	75-09-2	3.8	3.8	UG_M3	J B	J
2107	06/15/2011					20110623	00:50:00	P1102263-007	8.25	1			Allyl chloride	107-05-1	2.7	2.7	UG_M3	U	U
2108	06/15/2011					20110623	00:50:00	P1102263-007	8.25	1			1,1,2-Trichloro-1,2,2-trifluoroethane (Freon-113)	76-13-1	2.7	2.7	UG_M3	U	U
2109	06/15/2011					20110623	00:50:00	P1102263-007	8.25	1			Carbon disulfide	75-15-0	1.6	1.6	UG_M3	J	J
2110	06/15/2011					20110623	00:50:00	P1102263-007	8.25	1			trans-1,2-Dichloroethene	156-60-5	6.7	6.7	UG_M3		
2111	06/15/2011					20110623	00:50:00	P1102263-007	8.25	1			1,1-Dichloroethane	75-34-3	2.6	2.6	UG_M3	U	U
2112	06/15/2011					20110623	00:50:00	P1102263-007	8.25	1			Methyl-tert-butyl ether (MTBE)	1634-04-4	2.6	2.6	UG_M3	U	U
2113	06/15/2011					20110623	00:50:00	P1102263-007	8.25	1			Vinyl acetate	108-05-4	12	12	UG_M3	U	U
2114	06/15/2011					20110623	00:50:00	P1102263-007	8.25	1			2-Butanone	78-93-3	4.6	4.6	UG_M3	J	J
2115	06/15/2011					20110623	00:50:00	P1102263-007	8.25	1			cis-1,2-Dichloroethene	156-59-2	2.7	2.7	UG_M3	U	U
2116	06/15/2011					20110623	00:50:00	P1102263-007	8.25	1			Ethyl acetate	141-78-6	5.2	5.2	UG_M3	U	U
2117	06/15/2011					20110623	00:50:00	P1102263-007	8.25	1			n-Hexane	110-54-3	2.6	2.6	UG_M3	U	U
2118	06/15/2011					20110623	00:50:00	P1102263-007	8.25	1			Chloroform	67-66-3	2.7	2.7	UG_M3	U	U
2119	06/15/2011					20110623	00:50:00	P1102263-007	8.25	1			Tetrahydrofuran	109-99-9	2.6	2.6	UG_M3	U	U
2120	06/15/2011					20110623	00:50:00	P1102263-007	8.25	1			1,2-Dichloroethane	107-06-2	2.6	2.6	UG_M3	U	U
2121	06/15/2011					20110623	00:50:00	P1102263-007	8.25	1			1,1,1-Trichloroethane	71-55-6	2.6	2.6	UG_M3	U	U
2122	06/15/2011					20110623	00:50:00	P1102263-007	8.25	1			Benzene	71-43-2	2.6	2.6	UG_M3	U	U
2123	06/15/2011					20110623	00:50:00	P1102263-007	8.25	1			Carbon tetrachloride	56-23-5	2.6	2.6	UG_M3	U	U
2124	06/15/2011					20110623	00:50:00	P1102263-007	8.25	1			Cyclohexane	110-82-7	5.2	5.2	UG_M3	U	U
2125	06/15/2011					20110623	00:50:00	P1102263-007	8.25	1			1,2-Dichloropropane	78-87-5	2.6	2.6	UG_M3	U	U
2126	06/15/2011					20110623	00:50:00	P1102263-007	8.25	1			Bromodichloromethane	75-27-4	2.6	2.6	UG_M3	U	U
2127	06/15/2011					20110623	00:50:00	P1102263-007	8.25	1			Trichloroethene	79-01-6	2.6	2.6	UG_M3	U	U
2128	06/15/2011					20110623	00:50:00	P1102263-007	8.25	1			1,4-Dioxane	123-91-1	2.6	2.6	UG_M3	U	U
2129	06/15/2011					20110623	00:50:00	P1102263-007	8.25	1			Methyl methacrylate	80-62-6	5.3	5.3	UG_M3	U	U

	T	U	V	W	X	Y	Z	AA	AB	AC	AD	AE	AF	AG	AH	AI	AJ	AK	AL
1	DATE_RECEIVED	LEACHATE_DATE	LEACHATE_TIME	EXTRACTION_DATE	EXTRACTION_TIME	ANALYSIS_DATE	ANALYSIS_TIME	LAB_SAMPLE_ID	DILUTION	RUN_NUMBER	PERCENT_MOISTURE	PERCENT_LIPID	CHEM_NAME	ANALYTE_ID	ANALYTE_VALUE	ORIGINAL_ANALYTE_VALUE	RESULT_UNITS	LAB_QUALIFIER	VALIDATOR_QUALIFIER
2130	06/15/2011					20110623	00:50:00	P1102263-007	8.25	1			Heptane	142-82-5	2.6	2.6	UG_M3	U	U
2131	06/15/2011					20110623	00:50:00	P1102263-007	8.25	1			cis-1,3-Dichloropropene	10061-01-5	2.5	2.5	UG_M3	U	U
2132	06/15/2011					20110623	00:50:00	P1102263-007	8.25	1			4-Methyl-2-pentanone	108-10-1	2.7	2.7	UG_M3	U	U
2133	06/15/2011					20110623	00:50:00	P1102263-007	8.25	1			trans-1,3-Dichloropropene	10061-02-6	2.7	2.7	UG_M3	U	U
2134	06/15/2011					20110623	00:50:00	P1102263-007	8.25	1			1,1,2-Trichloroethane	79-00-5	2.6	2.6	UG_M3	U	U
2135	06/15/2011					20110623	00:50:00	P1102263-007	8.25	1			Toluene	108-88-3	11	11	UG_M3		
2136	06/15/2011					20110623	00:50:00	P1102263-007	8.25	1			2-Hexanone	591-78-6	2.7	2.7	UG_M3	U	U
2137	06/15/2011					20110623	00:50:00	P1102263-007	8.25	1			Dibromochloromethane	124-48-1	2.6	2.6	UG_M3	U	U
2138	06/15/2011					20110623	00:50:00	P1102263-007	8.25	1			1,2-Dibromoethane	106-93-4	2.6	2.6	UG_M3	U	U
2139	06/15/2011					20110623	00:50:00	P1102263-007	8.25	1			n-Butyl Acetate	123-86-4	2.7	2.7	UG_M3	U	U
2140	06/15/2011					20110623	00:50:00	P1102263-007	8.25	1			Octane	111-65-9	2.6	2.6	UG_M3	U	U
2141	06/15/2011					20110623	00:50:00	P1102263-007	8.25	1			Tetrachloroethene	127-18-4	2.6	2.6	UG_M3	U	U
2142	06/15/2011					20110623	00:50:00	P1102263-007	8.25	1			Chlorobenzene	108-90-7	2.6	2.6	UG_M3	U	U
2143	06/15/2011					20110623	00:50:00	P1102263-007	8.25	1			Ethylbenzene	100-41-4	2.6	2.6	UG_M3	U	U
2144	06/15/2011					20110623	00:50:00	P1102263-007	8.25	1			m- and p-Xylene	m&pXYLENE	5.2	5.2	UG_M3	U	U
2145	06/15/2011					20110623	00:50:00	P1102263-007	8.25	1			Bromoform	75-25-2	2.6	2.6	UG_M3	U	U
2146	06/15/2011					20110623	00:50:00	P1102263-007	8.25	1			Styrene	100-42-5	2.6	2.6	UG_M3	U	U
2147	06/15/2011					20110623	00:50:00	P1102263-007	8.25	1			o-Xylene	95-47-6	2.6	2.6	UG_M3	U	U
2148	06/15/2011					20110623	00:50:00	P1102263-007	8.25	1			Nonane	111-84-2	1.4	1.4	UG_M3	J	J
2149	06/15/2011					20110623	00:50:00	P1102263-007	8.25	1			1,1,2,2-Tetrachloroethane	79-34-5	2.5	2.5	UG_M3	U	U
2150	06/15/2011					20110623	00:50:00	P1102263-007	8.25	1			Isopropylbenzene	98-82-8	2.6	2.6	UG_M3	U	U
2151	06/15/2011					20110623	00:50:00	P1102263-007	8.25	1			alpha-Pinene	80-56-8	5.1	5.1	UG_M3		
2152	06/15/2011					20110623	00:50:00	P1102263-007	8.25	1			n-Propylbenzene	103-65-1	2.6	2.6	UG_M3	U	U
2153	06/15/2011					20110623	00:50:00	P1102263-007	8.25	1			4-Ethyltoluene	622-96-8	2.6	2.6	UG_M3	U	U
2154	06/15/2011					20110623	00:50:00	P1102263-007	8.25	1			1,3,5-Trimethylbenzene	108-67-8	2.6	2.6	UG_M3	U	U
2155	06/15/2011					20110623	00:50:00	P1102263-007	8.25	1			1,2,4-Trimethylbenzene	95-63-6	2.6	2.6	UG_M3	U	U
2156	06/15/2011					20110623	00:50:00	P1102263-007	8.25	1			Benzyl chloride	100-44-7	2.6	2.6	UG_M3	U	U
2157	06/15/2011					20110623	00:50:00	P1102263-007	8.25	1			1,3-Dichlorobenzene	541-73-1	2.6	2.6	UG_M3	U	U
2158	06/15/2011					20110623	00:50:00	P1102263-007	8.25	1			1,4-Dichlorobenzene	106-46-7	2.6	2.6	UG_M3	U	U
2159	06/15/2011					20110623	00:50:00	P1102263-007	8.25	1			1,2-Dichlorobenzene	95-50-1	2.6	2.6	UG_M3	U	U
2160	06/15/2011					20110623	00:50:00	P1102263-007	8.25	1			d-Limonene	5989-27-5	30	30	UG_M3		
2161	06/15/2011					20110623	00:50:00	P1102263-007	8.25	1			1,2-Dibromo-3-chloropropane	96-12-8	2.6	2.6	UG_M3	U	U
2162	06/15/2011					20110623	00:50:00	P1102263-007	8.25	1			1,2,4-Trichlorobenzene	120-82-1	2.6	2.6	UG_M3	U	U
2163	06/15/2011					20110623	00:50:00	P1102263-007	8.25	1			Naphthalene	91-20-3	2.6	2.6	UG_M3	U	U
2164	06/15/2011					20110623	00:50:00	P1102263-007	8.25	1			Hexachlorobutadiene	87-68-3	2.6	2.6	UG_M3	U	U
2165	06/15/2011					20110623	00:50:00	P1102263-007	20.0	1			1,2-Dichloroethane-d4	17060-07-0	99	99	PCT_REC		
2166	06/15/2011					20110623	00:50:00	P1102263-007	20.0	1			Toluene-D8	2037-26-5	100	100	PCT_REC		
2167	06/15/2011					20110623	00:50:00	P1102263-007	20.0	1			4-Bromofluorobenzene	460-00-4	102	102	PCT_REC		
2168	06/15/2011					20110622	20:04:00	P1102263-008	1.81	1			Propylene	115-07-1	6.2	6.2	UG_M3		
2169	06/15/2011					20110622	20:04:00	P1102263-008	1.81	1			Dichlorodifluoromethane (Freon-12)	75-71-8	1.9	1.9	UG_M3		
2170	06/15/2011					20110622	20:04:00	P1102263-008	1.81	1			Chloromethane	74-87-3	0.44	0.44	UG_M3	J	J
2171	06/15/2011					20110622	20:04:00	P1102263-008	1.81	1			1,2-Dichlorotetrafluoroethane (Freon-114)	76-14-2	0.58	0.58	UG_M3	U	U
2172	06/15/2011					20110622	20:04:00	P1102263-008	1.81	1			Vinyl chloride	75-01-4	0.56	0.56	UG_M3	U	U
2173	06/15/2011					20110622	20:04:00	P1102263-008	1.81	1			1,3-Butadiene	106-99-0	0.6	0.6	UG_M3	U	U
2174	06/15/2011					20110622	20:04:00	P1102263-008	1.81	1			Bromomethane	74-83-9	0.56	0.56	UG_M3	U	U
2175	06/15/2011					20110622	20:04:00	P1102263-008	1.81	1			Chloroethane	75-00-3	0.56	0.56	UG_M3	U	U
2176	06/15/2011					20110622	20:04:00	P1102263-008	1.81	1			Ethyl alcohol	64-17-5	180	180	UG_M3		
2177	06/15/2011					20110622	20:04:00	P1102263-008	1.81	1			Acetonitrile	75-05-8	0.45	0.45	UG_M3	J	J
2178	06/15/2011					20110622	20:04:00	P1102263-008	1.81	1			Acrolein	107-02-8	5.1	5.1	UG_M3		
2179	06/15/2011					20110622	20:04:00	P1102263-008	1.81	1			Acetone	67-64-1	48	48	UG_M3	B	
2180	06/15/2011					20110622	20:04:00	P1102263-008	1.81	1			Trichlorofluoromethane (Freon-11)	75-69-4	3.4	3.4	UG_M3		
2181	06/15/2011					20110622	20:04:00	P1102263-008	1.81	1			2-Propanol	67-63-0	22	22	UG_M3		
2182	06/15/2011					20110622	20:04:00	P1102263-008	1.81	1			Acrylonitrile	107-13-1	0.58	0.58	UG_M3	U	U
2183	06/15/2011					20110622	20:04:00	P1102263-008	1.81	1			1,1-Dichloroethene	75-35-4	0.6	0.6	UG_M3	U	U
2184	06/15/2011					20110622	20:04:00	P1102263-008	1.81	1			Methylene chloride	75-09-2	2.1	2.1	UG_M3	B	
2185	06/15/2011					20110622	20:04:00	P1102263-008	1.81	1			Allyl chloride	107-05-1	0.6	0.6	UG_M3	U	U
2186	06/15/2011					20110622	20:04:00	P1102263-008	1.81	1			1,1,2-Trichloro-1,2,2-trifluoroethane (Freon-113)	76-13-1	0.64	0.64	UG_M3	J	J
2187	06/15/2011					20110622	20:04:00	P1102263-008	1.81	1			Carbon disulfide	75-15-0	0.50	0.50	UG_M3	J	J
2188	06/15/2011					20110622	20:04:00	P1102263-008	1.81	1			trans-1,2-Dichloroethene	156-60-5	0.80	0.80	UG_M3	J	J
2189	06/15/2011					20110622	20:04:00	P1102263-008	1.81	1			1,1-Dichloroethane	75-34-3	0.58	0.58	UG_M3	U	U
2190	06/15/2011					20110622	20:04:00	P1102263-008	1.81	1			Methyl-tert-butyl ether (MTBE)	1634-04-4	0.58	0.58	UG_M3	U	U
2191	06/15/2011					20110622	20:04:00	P1102263-008	1.81	1			Vinyl acetate	108-05-4	1.5	1.5	UG_M3	J	J
2192	06/15/2011					20110622	20:04:00	P1102263-008	1.81	1			2-Butanone	78-93-3	4.6	4.6	UG_M3	J	J
2193	06/15/2011					20110622	20:04:00	P1102263-008	1.81	1			cis-1,2-Dichloroethene	156-59-2	0.6	0.6	UG_M3	U	U
2194	06/15/2011					20110622	20:04:00	P1102263-008	1.81	1			Ethyl acetate	141-78-6	3.1	3.1	UG_M3		
2195	06/15/2011					20110622	20:04:00	P1102263-008	1.81	1			n-Hexane	110-54-3	0.81	0.81	UG_M3	J	J
2196	06/15/2011					20110622	20:04:00	P1102263-008	1.81	1			Chloroform	67-66-3	1.2	1.2	UG_M3		
2197	06/15/2011					20110622	20:04:00	P1102263-008	1.81	1			Tetrahydrofuran	109-99-9	0.58	0.58	UG_M3	U	U
2198	06/15/2011					20110622	20:04:00	P1102263-008	1.81	1			1,2-Dichloroethane	107-06-2	0.58	0.58	UG_M3	U	U
2199	06/15/2011					20110622	20:04:00	P1102263-008	1.81	1			1,1,1-Trichloroethane	71-55-6	0.58	0.58	UG_M3	U	U
2200	06/15/2011					20110622	20:04:00	P1102263-008	1.81	1			Benzene	71-43-2	0.69	0.69	UG_M3	J	J
2201	06/15/2011					20110622	20:04:00	P1102263-008	1.81	1			Carbon tetrachloride	56-23-5	0.58	0.58	UG_M3	U	U
2202	06/15/2011					20110622	20:04:00	P1102263-008	1.81	1			Cyclohexane	110-82-7	0.87	0.87	UG_M3	J	J
2203	06/15/2011					20110622	20:04:00	P1102263-008	1.81	1			1,2-Dichloropropane	78-87-5	0.58	0.58	UG_M3	U	U
2204	06/15/2011					20110622	20:04:00	P1102263-008	1.81	1			Bromodichloromethane	75-27-4	0.58	0.58	UG_M3	U	U
2205	06/15/2011					20110622	20:04:00	P1102263-008	1.81	1			Trichloroethene	79-01-6	0.56	0.56	UG_M3	U	U
2206	06/15/2011					20110622	20:04:00	P1102263-008	1.81	1			1,4-Dioxane	123-91-1	0.56	0.56	UG_M3	U	U
2207	06/15/2011					20110622	20:04:00	P1102263-008	1.81	1			Methyl methacrylate	80-62-6	1.2	1.2	UG_M3	U	U
2208	06/15/2011					20110622	20:04:00	P1102263-008	1.81	1			Heptane	142-82-5	0.88	0.88	UG_M3	J	J
2209	06/15/2011					20110622	20:04:00	P1102263-008	1.81	1			cis-1,3-Dichloropropene	10061-01-5	0.54	0.54	UG_M3	U	U
2210	06/15/2011					20110622	20:04:00	P1102263-008	1.81	1			4-Methyl-2-pentanone	108-10-1	0.55	0.55	UG_M3	J	J
2211	06/15/2011					20110622	20:04:00	P1102263-008	1.81	1			trans-1,3-Dichloropropene	10061-02-6	0.6	0.6	UG_M3	U	U
2212	06/15/2011					20110622	20:04:00	P1102263-008	1.81	1			1,1,2-Trichloroethane	79-00-5	0.58	0.58	UG_M3	U	U
2213	06/15/2011					20110622	20:04:00	P1102263-008	1.81	1			Toluene	108-88-3	9.1	9.1	UG_M3		
2214	06/15/2011					20110622	20:04:00	P1102263-008	1.81	1			2-Hexanone	591-78-6	0.75	0.75	UG_M3	J	J
2215	06/15/2011					20110622	20:04:00	P1102263-008	1.81	1			Dibromochloromethane	124-48-1	0.58	0.58	UG_M3	U	U
2216	06/15/2011					20110622	20:04:00	P1102263-008	1.81	1			1,2-Dibromoethane	106-93-4	0.58	0.58	UG_M3	U	U
2217	06/15/2011					20110622	20:04:00	P1102263-008	1.81	1			n-Butyl Acetate	123-86-4	0.64	0.64	UG_M3	J	J
2218	06/15/2011					20110622	20:04:00	P1102263-008	1.81	1			Octane	111-65-9	1.7	1.7	UG_M3		
2219	06/15/2011					20110622	20:04:00	P1102263-008	1.81	1			Tetrachloroethene	127-18-4	0.56	0.56	UG_M3	U	U
2220	06/15/2011					20110622	20:04:00	P1102263-008	1.81	1			Chlorobenzene	108-90-7	0.58	0.58	UG_M3	U	U
2221	06/15/2011					20110622	20:04:00	P1102263-008	1.81	1			Ethylbenzene	100-41-4	2.2	2.2	UG_M3		
2222	06/15/2011					20110622	20:04:00	P1102263-008	1.81	1			m- and p-Xylene	m&pXYLENE	4.8	4.8	UG_M3		
2223	06/15/2011					20110622	20:04:00	P1102263-008	1.81	1			Bromoform	75-25-2	0.58	0.58	UG_M3	U	U
2224	06/15/2011					20110622	20:04:00	P1102263-008	1.81	1			Styrene	100-42-5	0.81	0.81	UG_M3	J	J
2225	06/15/2011					20110622	20:04:00	P1102263-008	1.81	1			o-Xylene	95-47-6	1.8	1.8	UG_M3		
2226	06/15/2011					20110622	20:04:00	P1102263-008	1.81	1			Nonane	111-84-2	12	12	UG_M3		
2227	06/15/2011					20110622	20:04:00	P1102263-008	1.81	1			1,1,2,2-Tetrachloroethane	79-34-5	0.54	0.54	UG_M3	U	U
2228	06/15/2011					20110622	20:04:00	P1102263-008	1.81	1			Isopropylbenzene	98-82-8	0.33	0.33	UG_M3	J	J
2229	06/15/2011					20110622	20:04:00	P1102263-008	1.81	1			alpha-Pinene	80-56-8	13	13	UG_M3		
2230	06/15/2011					20110622	20:04:00	P1102263-008	1.81	1			n-Propylbenzene	103-65-1	0.56	0.56	UG_M3	U	U
2231	06/15/2011					20110622	20:04:00	P1102263-008	1.81	1			4-Ethyltoluene	622-96-8	2.2	2.2	UG_M3		
2232	06/15/2011					20110622	20:04:00	P1102263-008	1.81	1			1,3,5-Trimethylbenzene	108-67-8	2.6	2.6	UG_M3		
2233	06/15/2011					20110622	20:04:00	P1102263-008	1.81	1			1,2,4-Trimethylbenzene	95-63-6	7.7	7.7	UG_M3		
2234	06/15/2011					20110622	20:04:00	P1102263-008	1.81	1			Benzyl chloride	100-44-7	0.58	0.58	UG_M3	U	U
2235	06/15/2011					20110622	20:04:00	P1102263-008	1.81	1			1,3-Dichlorobenzene	541-73-1	0.58	0.58	UG_M3	U	U
2236	06/15/2011					20110622	20:04:00	P1102263-008	1.81	1			1,4-Dichlorobenzene	106-46-7	0.58	0.58	UG_M3	U	U
2237	06/15/2011					20110622	20:04:00	P1102263-008	1.81	1			1,2-Dichlorobenzene	95-50-1	0.58	0.58	UG_M3	U	U
2238	06/15/2011					20110622	20:04:00	P1102263-008	1.81	1			d-Limonene	5989-27-5	14	14	UG_M3		
2239	06/15/2011					20110622	20:04:00	P1102263-008	1.81	1			1,2-Dibromo-3-chloropropane	96-12-8	0.58	0.58	UG_M3	U	U
2240	06/15/2011					20110622	20:04:00	P1102263-008	1.81	1			1,2,4-Trichlorobenzene	120-82-1	0.56	0.56	UG_M3	U	U
2241	06/15/2011					20110622	20:04:00	P1102263-008	1.81	1			Naphthalene	91-20-3	0.79	0.79	UG_M3	J	J

	T	U	V	W	X	Y	Z	AA	AB	AC	AD	AE	AF	AG	AH	AI	AJ	AK	AL
1	DATE_RECEIVED	LEACHATE_DATE	LEACHATE_TIME	EXTRACTION_DATE	EXTRACTION_TIME	ANALYSIS_DATE	ANALYSIS_TIME	LAB_SAMPLE_ID	DILUTION	RUN_NUMBER	PERCENT_MOISTURE	PERCENT_LIPID	CHEM_NAME	ANALYTE_ID	ANALYTE_VALUE	ORIGINAL_ANALYTE_VALUE	RESULT_UNITS	LAB_QUALIFIER	VALIDATOR_QUALIFIER
2242	06/15/2011					20110622	20:04:00	P1102263-008	1.81	1			Hexachlorobutadiene	87-68-3	0.58	0.58	UG_M3	U	U
2243	06/15/2011					20110622	20:04:00	P1102263-008	20.0	1			1,2-Dichloroethane-d4	17060-07-0	99	99	PCT_REC		
2244	06/15/2011					20110622	20:04:00	P1102263-008	20.0	1			Toluene-D8	2037-26-5	101	101	PCT_REC		
2245	06/15/2011					20110622	20:04:00	P1102263-008	20.0	1			4-Bromofluorobenzene	460-00-4	100	100	PCT_REC		
2246	06/15/2011					20110622	20:45:00	P1102263-009	1.71	1			Propylene	115-07-1	4.1	4.1	UG_M3		J
2247	06/15/2011					20110622	20:45:00	P1102263-009	1.71	1			Dichlorodifluoromethane (Freon-12)	75-71-8	1.9	1.9	UG_M3		
2248	06/15/2011					20110622	20:45:00	P1102263-009	1.71	1			Chloromethane	74-87-3	0.45	0.45	UG_M3	J	J
2249	06/15/2011					20110622	20:45:00	P1102263-009	1.71	1			1,2-Dichlorotetrafluoroethane (Freon-114)	76-14-2	0.55	0.55	UG_M3	U	U
2250	06/15/2011					20110622	20:45:00	P1102263-009	1.71	1			Vinyl chloride	75-01-4	0.53	0.53	UG_M3	U	U
2251	06/15/2011					20110622	20:45:00	P1102263-009	1.71	1			1,3-Butadiene	106-99-0	0.56	0.56	UG_M3	U	U
2252	06/15/2011					20110622	20:45:00	P1102263-009	1.71	1			Bromomethane	74-83-9	0.53	0.53	UG_M3	U	U
2253	06/15/2011					20110622	20:45:00	P1102263-009	1.71	1			Chloroethane	75-00-3	0.53	0.53	UG_M3	U	U
2254	06/15/2011					20110622	20:45:00	P1102263-009	1.71	1			Ethyl alcohol	64-17-5	170	170	UG_M3		J
2255	06/15/2011					20110622	20:45:00	P1102263-009	1.71	1			Acetonitrile	75-05-8	0.50	0.50	UG_M3	J	J
2256	06/15/2011					20110622	20:45:00	P1102263-009	1.71	1			Acrolein	107-02-8	5.2	5.2	UG_M3		J
2257	06/15/2011					20110622	20:45:00	P1102263-009	1.71	1			Acetone	67-64-1	48	48	UG_M3	B	J
2258	06/15/2011					20110622	20:45:00	P1102263-009	1.71	1			Trichlorofluoromethane (Freon-11)	75-69-4	3.3	3.3	UG_M3		J
2259	06/15/2011					20110622	20:45:00	P1102263-009	1.71	1			2-Propanol	67-63-0	24	24	UG_M3		J
2260	06/15/2011					20110622	20:45:00	P1102263-009	1.71	1			Acrylonitrile	107-13-1	0.55	0.55	UG_M3	U	U
2261	06/15/2011					20110622	20:45:00	P1102263-009	1.71	1			1,1-Dichloroethene	75-35-4	0.56	0.56	UG_M3	U	U
2262	06/15/2011					20110622	20:45:00	P1102263-009	1.71	1			Methylene chloride	75-09-2	2.0	2.0	UG_M3	B	
2263	06/15/2011					20110622	20:45:00	P1102263-009	1.71	1			Allyl chloride	107-05-1	0.56	0.56	UG_M3	U	U
2264	06/15/2011					20110622	20:45:00	P1102263-009	1.71	1			1,1,2-Trichloro-1,2,2-trifluoroethane (Freon-113)	76-13-1	0.63	0.63	UG_M3	J	J
2265	06/15/2011					20110622	20:45:00	P1102263-009	1.71	1			Carbon disulfide	75-15-0	0.47	0.47	UG_M3	J	J
2266	06/15/2011					20110622	20:45:00	P1102263-009	1.71	1			trans-1,2-Dichloroethene	156-60-5	0.77	0.77	UG_M3	J	J
2267	06/15/2011					20110622	20:45:00	P1102263-009	1.71	1			1,1-Dichloroethane	75-34-3	0.55	0.55	UG_M3	U	U
2268	06/15/2011					20110622	20:45:00	P1102263-009	1.71	1			Methyl-tert-butyl ether (MTBE)	1634-04-4	0.55	0.55	UG_M3	U	U
2269	06/15/2011					20110622	20:45:00	P1102263-009	1.71	1			Vinyl acetate	108-05-4	2.8	2.8	UG_M3	J	J
2270	06/15/2011					20110622	20:45:00	P1102263-009	1.71	1			2-Butanone	78-93-3	4.6	4.6	UG_M3	J	J
2271	06/15/2011					20110622	20:45:00	P1102263-009	1.71	1			cis-1,2-Dichloroethene	156-59-2	0.56	0.56	UG_M3	U	U
2272	06/15/2011					20110622	20:45:00	P1102263-009	1.71	1			Ethyl acetate	141-78-6	2.7	2.7	UG_M3		
2273	06/15/2011					20110622	20:45:00	P1102263-009	1.71	1			n-Hexane	110-54-3	0.82	0.82	UG_M3	J	J
2274	06/15/2011					20110622	20:45:00	P1102263-009	1.71	1			Chloroform	67-66-3	1.2	1.2	UG_M3		
2275	06/15/2011					20110622	20:45:00	P1102263-009	1.71	1			Tetrahydrofuran	109-99-9	0.55	0.55	UG_M3	U	U
2276	06/15/2011					20110622	20:45:00	P1102263-009	1.71	1			1,2-Dichloroethane	107-06-2	0.55	0.55	UG_M3	U	U
2277	06/15/2011					20110622	20:45:00	P1102263-009	1.71	1			1,1,1-Trichloroethane	71-55-6	0.55	0.55	UG_M3	U	U
2278	06/15/2011					20110622	20:45:00	P1102263-009	1.71	1			Benzene	71-43-2	0.67	0.67	UG_M3	J	J
2279	06/15/2011					20110622	20:45:00	P1102263-009	1.71	1			Carbon tetrachloride	56-23-5	0.55	0.55	UG_M3	U	U
2280	06/15/2011					20110622	20:45:00	P1102263-009	1.71	1			Cyclohexane	110-82-7	0.91	0.91	UG_M3	J	J
2281	06/15/2011					20110622	20:45:00	P1102263-009	1.71	1			1,2-Dichloropropane	78-87-5	0.55	0.55	UG_M3	U	U
2282	06/15/2011					20110622	20:45:00	P1102263-009	1.71	1			Bromodichloromethane	75-27-4	0.55	0.55	UG_M3	U	U
2283	06/15/2011					20110622	20:45:00	P1102263-009	1.71	1			Trichloroethene	79-01-6	0.53	0.53	UG_M3	U	U
2284	06/15/2011					20110622	20:45:00	P1102263-009	1.71	1			1,4-Dioxane	123-91-1	0.53	0.53	UG_M3	U	U
2285	06/15/2011					20110622	20:45:00	P1102263-009	1.71	1			Methyl methacrylate	80-62-6	1.1	1.1	UG_M3	U	U
2286	06/15/2011					20110622	20:45:00	P1102263-009	1.71	1			Heptane	142-82-5	0.95	0.95	UG_M3		
2287	06/15/2011					20110622	20:45:00	P1102263-009	1.71	1			cis-1,3-Dichloropropene	10061-01-5	0.51	0.51	UG_M3	U	U
2288	06/15/2011					20110622	20:45:00	P1102263-009	1.71	1			4-Methyl-2-pentanone	108-10-1	0.56	0.56	UG_M3	J	J
2289	06/15/2011					20110622	20:45:00	P1102263-009	1.71	1			trans-1,3-Dichloropropene	10061-02-6	0.56	0.56	UG_M3	U	U
2290	06/15/2011					20110622	20:45:00	P1102263-009	1.71	1			1,1,2-Trichloroethane	79-00-5	0.55	0.55	UG_M3	U	U
2291	06/15/2011					20110622	20:45:00	P1102263-009	1.71	1			Toluene	108-88-3	10	10	UG_M3		J
2292	06/15/2011					20110622	20:45:00	P1102263-009	1.71	1			2-Hexanone	591-78-6	0.74	0.74	UG_M3	J	J
2293	06/15/2011					20110622	20:45:00	P1102263-009	1.71	1			Dibromochloromethane	124-48-1	0.55	0.55	UG_M3	U	U
2294	06/15/2011					20110622	20:45:00	P1102263-009	1.71	1			1,2-Dibromoethane	106-93-4	0.55	0.55	UG_M3	U	U
2295	06/15/2011					20110622	20:45:00	P1102263-009	1.71	1			n-Butyl Acetate	123-86-4	0.88	0.88	UG_M3		
2296	06/15/2011					20110622	20:45:00	P1102263-009	1.71	1			Octane	111-65-9	1.7	1.7	UG_M3		J
2297	06/15/2011					20110622	20:45:00	P1102263-009	1.71	1			Tetrachloroethene	127-18-4	0.53	0.53	UG_M3	U	U
2298	06/15/2011					20110622	20:45:00	P1102263-009	1.71	1			Chlorobenzene	108-90-7	0.55	0.55	UG_M3	U	U
2299	06/15/2011					20110622	20:45:00	P1102263-009	1.71	1			Ethylbenzene	100-41-4	2.2	2.2	UG_M3		J
2300	06/15/2011					20110622	20:45:00	P1102263-009	1.71	1			m- and p-Xylene	m&pXYLENE	4.8	4.8	UG_M3		J
2301	06/15/2011					20110622	20:45:00	P1102263-009	1.71	1			Bromoform	75-25-2	0.55	0.55	UG_M3	U	U
2302	06/15/2011					20110622	20:45:00	P1102263-009	1.71	1			Styrene	100-42-5	0.86	0.86	UG_M3		
2303	06/15/2011					20110622	20:45:00	P1102263-009	1.71	1			o-Xylene	95-47-6	1.8	1.8	UG_M3		J
2304	06/15/2011					20110622	20:45:00	P1102263-009	1.71	1			Nonane	111-84-2	12	12	UG_M3		J
2305	06/15/2011					20110622	20:45:00	P1102263-009	1.71	1			1,1,2,2-Tetrachloroethane	79-34-5	0.51	0.51	UG_M3	U	U
2306	06/15/2011					20110622	20:45:00	P1102263-009	1.71	1			Isopropylbenzene	98-82-8	0.35	0.35	UG_M3	J	J
2307	06/15/2011					20110622	20:45:00	P1102263-009	1.71	1			alpha-Pinene	80-56-8	13	13	UG_M3		J
2308	06/15/2011					20110622	20:45:00	P1102263-009	1.71	1			n-Propylbenzene	103-65-1	1.3	1.3	UG_M3		J
2309	06/15/2011					20110622	20:45:00	P1102263-009	1.71	1			4-Ethyltoluene	622-96-8	2.3	2.3	UG_M3		J
2310	06/15/2011					20110622	20:45:00	P1102263-009	1.71	1			1,3,5-Trimethylbenzene	108-67-8	2.7	2.7	UG_M3		J
2311	06/15/2011					20110622	20:45:00	P1102263-009	1.71	1			1,2,4-Trimethylbenzene	95-63-6	7.6	7.6	UG_M3		J
2312	06/15/2011					20110622	20:45:00	P1102263-009	1.71	1			Benzyl chloride	100-44-7	0.55	0.55	UG_M3	U	U
2313	06/15/2011					20110622	20:45:00	P1102263-009	1.71	1			1,3-Dichlorobenzene	541-73-1	0.55	0.55	UG_M3	U	U
2314	06/15/2011					20110622	20:45:00	P1102263-009	1.71	1			1,4-Dichlorobenzene	106-46-7	0.55	0.55	UG_M3	U	U
2315	06/15/2011					20110622	20:45:00	P1102263-009	1.71	1			1,2-Dichlorobenzene	95-50-1	0.55	0.55	UG_M3	U	U
2316	06/15/2011					20110622	20:45:00	P1102263-009	1.71	1			d-Limonene	5989-27-5	14	14	UG_M3		J
2317	06/15/2011					20110622	20:45:00	P1102263-009	1.71	1			1,2-Dibromo-3-chloropropane	96-12-8	0.55	0.55	UG_M3	U	U
2318	06/15/2011					20110622	20:45:00	P1102263-009	1.71	1			1,2,4-Trichlorobenzene	120-82-1	0.53	0.53	UG_M3	U	U
2319	06/15/2011					20110622	20:45:00	P1102263-009	1.71	1			Naphthalene	91-20-3	0.82	0.82	UG_M3	J	J
2320	06/15/2011					20110622	20:45:00	P1102263-009	1.71	1			Hexachlorobutadiene	87-68-3	0.55	0.55	UG_M3	U	U
2321	06/15/2011					20110622	20:45:00	P1102263-009	20.0	1			1,2-Dichloroethane-d4	17060-07-0	99	99	PCT_REC		
2322	06/15/2011					20110622	20:45:00	P1102263-009	20.0	1			Toluene-D8	2037-26-5	100	100	PCT_REC		
2323	06/15/2011					20110622	20:45:00	P1102263-009	20.0	1			4-Bromofluorobenzene	460-00-4	102	102	PCT_REC		
2324	06/15/2011					20110622	21:25:00	P1102263-010	1.43	1			Propylene	115-07-1	1.4	1.4	UG_M3		J
2325	06/15/2011					20110622	21:25:00	P1102263-010	1.43	1			Dichlorodifluoromethane (Freon-12)	75-71-8	1.9	1.9	UG_M3		
2326	06/15/2011					20110622	21:25:00	P1102263-010	1.43	1			Chloromethane	74-87-3	0.38	0.38	UG_M3	J	J
2327	06/15/2011					20110622	21:25:00	P1102263-010	1.43	1			1,2-Dichlorotetrafluoroethane (Freon-114)	76-14-2	0.46	0.46	UG_M3	U	U
2328	06/15/2011					20110622	21:25:00	P1102263-010	1.43	1			Vinyl chloride	75-01-4	0.44	0.44	UG_M3	U	U
2329	06/15/2011					20110622	21:25:00	P1102263-010	1.43	1			1,3-Butadiene	106-99-0	0.47	0.47	UG_M3	U	U
2330	06/15/2011					20110622	21:25:00	P1102263-010	1.43	1			Bromomethane	74-83-9	0.44	0.44	UG_M3	U	U
2331	06/15/2011					20110622	21:25:00	P1102263-010	1.43	1			Chloroethane	75-00-3	0.44	0.44	UG_M3	U	U
2332	06/15/2011					20110622	21:25:00	P1102263-010	1.43	1			Ethyl alcohol	64-17-5	10	10	UG_M3		J
2333	06/15/2011					20110622	21:25:00	P1102263-010	1.43	1			Acetonitrile	75-05-8	0.46	0.46	UG_M3	U	U
2334	06/15/2011					20110622	21:25:00	P1102263-010	1.43	1			Acrolein	107-02-8	0.73	0.73	UG_M3	J	J
2335	06/15/2011					20110622	21:25:00	P1102263-010	1.43	1			Acetone	67-64-1	13	13	UG_M3	B	J
2336	06/15/2011					20110622	21:25:00	P1102263-010	1.43	1			Trichlorofluoromethane (Freon-11)	75-69-4	1.3	1.3	UG_M3		
2337	06/15/2011					20110622	21:25:00	P1102263-010	1.43	1			2-Propanol	67-63-0	4.3	4.3	UG_M3		J
2338	06/15/2011					20110622	21:25:00	P1102263-010	1.43	1			Acrylonitrile	107-13-1	0.46	0.46	UG_M3	U	U
2339	06/15/2011					20110622	21:25:00	P1102263-010	1.43	1			1,1-Dichloroethene	75-35-4	0.47	0.47	UG_M3	U	U
2340	06/15/2011					20110622	21:25:00	P1102263-010	1.43	1			Methylene chloride	75-09-2	0.60	0.60	UG_M3	J B	U
2341	06/15/2011					20110622	21:25:00	P1102263-010	1.43	1			Allyl chloride	107-05-1	0.47	0.47	UG_M3	U	U
2342	06/15/2011					20110622	21:25:00	P1102263-010	1.43	1			1,1,2-Trichloro-1,2,2-trifluoroethane (Freon-113)	76-13-1	0.61	0.61	UG_M3	J	J
2343	06/15/2011					20110622	21:25:00	P1102263-010	1.43	1			Carbon disulfide	75-15-0	0.44	0.44	UG_M3	U	U
2344	06/15/2011					20110622	21:25:00	P1102263-010	1.43	1			trans-1,2-Dichloroethene	156-60-5	0.86	0.86	UG_M3		
2345	06/15/2011					20110622	21:25:00	P1102263-010	1.43	1			1,1-Dichloroethane	75-34-3	0.46	0.46	UG_M3	U	U
2346	06/15/2011					20110622	21:25:00	P1102263-010	1.43	1			Methyl-tert-butyl ether (MTBE)	1634-04-4	0.46	0.46	UG_M3	U	U
2347	06/15/2011					20110622	21:25:00	P1102263-010	1.43	1			Vinyl acetate	108-05-4	2.1	2.1	UG_M3	U	U
2348	06/15/2011					20110622	21:25:00	P1102263-010	1.43	1			2-Butanone	78-93-3	1.4	1.4	UG_M3	J	J
2349	06/15/2011					20110622	21:25:00	P1102263-010	1.43	1			cis-1,2-Dichloroethene	156-59-2	0.47	0.47	UG_M3	U	U
2350	06/15/2011					20110622	21:25:00	P1102263-010	1.43	1			Ethyl acetate	141-78-6	0.9	0.9	UG_M3	U	U
2351	06/15/2011					20110622	21:25:00	P1102263-010	1.43	1			n-Hexane	110-54-3	0.54	0.54	UG_M3	J	J
2352	06/15/2011					20110622	21:25:00	P1102263-010	1.43	1			Chloroform	67-66-3	0.53	0.53	UG_M3	J	J
2353	06/15/2011					20110622	21:25:00	P1102263-010	1.43	1			Tetrahydrofuran	109-99-9	0.46	0.46	UG_M3	U	U

	T	U	V	W	X	Y	Z	AA	AB	AC	AD	AE	AF	AG	AH	AI	AJ	AK	AL
1	DATE_RECEIVED	LEACHATE_DATE	LEACHATE_TIME	EXTRACTION_DATE	EXTRACTION_TIME	ANALYSIS_DATE	ANALYSIS_TIME	LAB_SAMPLE_ID	DILUTION	RUN_NUMBER	PERCENT_MOISTURE	PERCENT_LIPID	CHEM_NAME	ANALYTE_ID	ANALYTE_VALUE	ORIGINAL_ANALYTE_VALUE	RESULT_UNITS	LAB_QUALIFIER	VALIDATOR_QUALIFIER
2354	06/15/2011					20110622	21:25:00	P1102263-010	1.43	1			1,2-Dichloroethane	107-06-2	0.46	0.46	UG_M3	U	U
2355	06/15/2011					20110622	21:25:00	P1102263-010	1.43	1			1,1,1-Trichloroethane	71-55-6	0.46	0.46	UG_M3	U	U
2356	06/15/2011					20110622	21:25:00	P1102263-010	1.43	1			Benzene	71-43-2	0.50	0.50	UG_M3	J	J
2357	06/15/2011					20110622	21:25:00	P1102263-010	1.43	1			Carbon tetrachloride	56-23-5	0.35	0.35	UG_M3	J	J
2358	06/15/2011					20110622	21:25:00	P1102263-010	1.43	1			Cyclohexane	110-82-7	0.9	0.9	UG_M3	U	U
2359	06/15/2011					20110622	21:25:00	P1102263-010	1.43	1			1,2-Dichloropropane	78-87-5	0.46	0.46	UG_M3	U	U
2360	06/15/2011					20110622	21:25:00	P1102263-010	1.43	1			Bromodichloromethane	75-27-4	0.46	0.46	UG_M3	U	U
2361	06/15/2011					20110622	21:25:00	P1102263-010	1.43	1			Trichloroethene	79-01-6	0.44	0.44	UG_M3	U	U
2362	06/15/2011					20110622	21:25:00	P1102263-010	1.43	1			1,4-Dioxane	123-91-1	0.44	0.44	UG_M3	U	U
2363	06/15/2011					20110622	21:25:00	P1102263-010	1.43	1			Methyl methacrylate	80-62-6	0.92	0.92	UG_M3	U	U
2364	06/15/2011					20110622	21:25:00	P1102263-010	1.43	1			Heptane	142-82-5	0.29	0.29	UG_M3	J	J
2365	06/15/2011					20110622	21:25:00	P1102263-010	1.43	1			cis-1,3-Dichloropropene	10061-01-5	0.43	0.43	UG_M3	U	U
2366	06/15/2011					20110622	21:25:00	P1102263-010	1.43	1			4-Methyl-2-pentanone	108-10-1	0.47	0.47	UG_M3	U	U
2367	06/15/2011					20110622	21:25:00	P1102263-010	1.43	1			trans-1,3-Dichloropropene	10061-02-6	0.47	0.47	UG_M3	U	U
2368	06/15/2011					20110622	21:25:00	P1102263-010	1.43	1			1,1,2-Trichloroethane	79-00-5	0.46	0.46	UG_M3	U	U
2369	06/15/2011					20110622	21:25:00	P1102263-010	1.43	1			Toluene	108-88-3	1.9	1.9	UG_M3		J
2370	06/15/2011					20110622	21:25:00	P1102263-010	1.43	1			2-Hexanone	591-78-6	0.35	0.35	UG_M3	J	J
2371	06/15/2011					20110622	21:25:00	P1102263-010	1.43	1			Dibromochloromethane	124-48-1	0.46	0.46	UG_M3	U	U
2372	06/15/2011					20110622	21:25:00	P1102263-010	1.43	1			1,2-Dibromoethane	106-93-4	0.46	0.46	UG_M3	U	U
2373	06/15/2011					20110622	21:25:00	P1102263-010	1.43	1			n-Butyl Acetate	123-86-4	0.37	0.37	UG_M3	J	J
2374	06/15/2011					20110622	21:25:00	P1102263-010	1.43	1			Octane	111-65-9	0.30	0.30	UG_M3	J	J
2375	06/15/2011					20110622	21:25:00	P1102263-010	1.43	1			Tetrachloroethene	127-18-4	0.44	0.44	UG_M3	U	U
2376	06/15/2011					20110622	21:25:00	P1102263-010	1.43	1			Chlorobenzene	108-90-7	0.46	0.46	UG_M3	U	U
2377	06/15/2011					20110622	21:25:00	P1102263-010	1.43	1			Ethylbenzene	100-41-4	0.27	0.27	UG_M3	J	J
2378	06/15/2011					20110622	21:25:00	P1102263-010	1.43	1			m- and p-Xylene	m&pXYLENE	0.81	0.81	UG_M3	J	J
2379	06/15/2011					20110622	21:25:00	P1102263-010	1.43	1			Bromoform	75-25-2	0.46	0.46	UG_M3	U	U
2380	06/15/2011					20110622	21:25:00	P1102263-010	1.43	1			Styrene	100-42-5	0.32	0.32	UG_M3	J	J
2381	06/15/2011					20110622	21:25:00	P1102263-010	1.43	1			o-Xylene	95-47-6	0.33	0.33	UG_M3	J	J
2382	06/15/2011					20110622	21:25:00	P1102263-010	1.43	1			Nonane	111-84-2	1.9	1.9	UG_M3		J
2383	06/15/2011					20110622	21:25:00	P1102263-010	1.43	1			1,1,2,2-Tetrachloroethane	79-34-5	0.43	0.43	UG_M3	U	U
2384	06/15/2011					20110622	21:25:00	P1102263-010	1.43	1			Isopropylbenzene	98-82-8	0.44	0.44	UG_M3	U	U
2385	06/15/2011					20110622	21:25:00	P1102263-010	1.43	1			alpha-Pinene	80-56-8	3.6	3.6	UG_M3		J
2386	06/15/2011					20110622	21:25:00	P1102263-010	1.43	1			n-Propylbenzene	103-65-1	0.24	0.24	UG_M3	J	J
2387	06/15/2011					20110622	21:25:00	P1102263-010	1.43	1			4-Ethyltoluene	622-96-8	0.48	0.48	UG_M3	J	J
2388	06/15/2011					20110622	21:25:00	P1102263-010	1.43	1			1,3,5-Trimethylbenzene	108-67-8	0.68	0.68	UG_M3	J	J
2389	06/15/2011					20110622	21:25:00	P1102263-010	1.43	1			1,2,4-Trimethylbenzene	95-63-6	2.2	2.2	UG_M3		J
2390	06/15/2011					20110622	21:25:00	P1102263-010	1.43	1			Benzyl chloride	100-44-7	0.46	0.46	UG_M3	U	U
2391	06/15/2011					20110622	21:25:00	P1102263-010	1.43	1			1,3-Dichlorobenzene	541-73-1	0.46	0.46	UG_M3	U	U
2392	06/15/2011					20110622	21:25:00	P1102263-010	1.43	1			1,4-Dichlorobenzene	106-46-7	0.46	0.46	UG_M3	U	U
2393	06/15/2011					20110622	21:25:00	P1102263-010	1.43	1			1,2-Dichlorobenzene	95-50-1	0.46	0.46	UG_M3	U	U
2394	06/15/2011					20110622	21:25:00	P1102263-010	1.43	1			d-Limonene	5989-27-5	0.60	0.60	UG_M3	J	J
2395	06/15/2011					20110622	21:25:00	P1102263-010	1.43	1			1,2-Dibromo-3-chloropropane	96-12-8	0.46	0.46	UG_M3	U	U
2396	06/15/2011					20110622	21:25:00	P1102263-010	1.43	1			1,2,4-Trichlorobenzene	120-82-1	0.44	0.44	UG_M3	U	U
2397	06/15/2011					20110622	21:25:00	P1102263-010	1.43	1			Naphthalene	91-20-3	0.44	0.44	UG_M3	U	U
2398	06/15/2011					20110622	21:25:00	P1102263-010	1.43	1			Hexachlorobutadiene	87-68-3	0.46	0.46	UG_M3	U	U
2399	06/15/2011					20110622	21:25:00	P1102263-010	20.0	1			1,2-Dichloroethane-d4	17060-07-0	99	99	PCT_REC		
2400	06/15/2011					20110622	21:25:00	P1102263-010	20.0	1			Toluene-D8	2037-26-5	100	100	PCT_REC		
2401	06/15/2011					20110622	21:25:00	P1102263-010	20.0	1			4-Bromofluorobenzene	460-00-4	102	102	PCT_REC		
2402	06/15/2011					20110623	11:54:00	P1102263-011	1.49	1			Propylene	115-07-1	1.2	1.2	UG_M3		
2403	06/15/2011					20110623	11:54:00	P1102263-011	1.49	1			Dichlorodifluoromethane (Freon-12)	75-71-8	1.8	1.8	UG_M3		
2404	06/15/2011					20110623	11:54:00	P1102263-011	1.49	1			Chloromethane	74-87-3	0.30	0.30	UG_M3	J	J
2405	06/15/2011					20110623	11:54:00	P1102263-011	1.49	1			1,2-Dichlorotetrafluoroethane (Freon-114)	76-14-2	0.48	0.48	UG_M3	U	U
2406	06/15/2011					20110623	11:54:00	P1102263-011	1.49	1			Vinyl chloride	75-01-4	0.46	0.46	UG_M3	U	U
2407	06/15/2011					20110623	11:54:00	P1102263-011	1.49	1			1,3-Butadiene	106-99-0	0.49	0.49	UG_M3	U	U
2408	06/15/2011					20110623	11:54:00	P1102263-011	1.49	1			Bromomethane	74-83-9	0.46	0.46	UG_M3	U	U
2409	06/15/2011					20110623	11:54:00	P1102263-011	1.49	1			Chloroethane	75-00-3	0.46	0.46	UG_M3	U	U
2410	06/15/2011					20110623	11:54:00	P1102263-011	1.49	1			Ethyl alcohol	64-17-5	9.2	9.2	UG_M3		
2411	06/15/2011					20110623	11:54:00	P1102263-011	1.49	1			Acetonitrile	75-05-8	0.48	0.48	UG_M3	U	U
2412	06/15/2011					20110623	11:54:00	P1102263-011	1.49	1			Acrolein	107-02-8	0.68	0.68	UG_M3	J	J
2413	06/15/2011					20110623	11:54:00	P1102263-011	1.49	1			Acetone	67-64-1	12	12	UG_M3		
2414	06/15/2011					20110623	11:54:00	P1102263-011	1.49	1			Trichlorofluoromethane (Freon-11)	75-69-4	1.3	1.3	UG_M3		
2415	06/15/2011					20110623	11:54:00	P1102263-011	1.49	1			2-Propanol	67-63-0	4.1	4.1	UG_M3		
2416	06/15/2011					20110623	11:54:00	P1102263-011	1.49	1			Acrylonitrile	107-13-1	0.48	0.48	UG_M3	U	U
2417	06/15/2011					20110623	11:54:00	P1102263-011	1.49	1			1,1-Dichloroethene	75-35-4	0.49	0.49	UG_M3	U	U
2418	06/15/2011					20110623	11:54:00	P1102263-011	1.49	1			Methylene chloride	75-09-2	0.57	0.57	UG_M3	J	J
2419	06/15/2011					20110623	11:54:00	P1102263-011	1.49	1			Allyl chloride	107-05-1	0.49	0.49	UG_M3	U	U
2420	06/15/2011					20110623	11:54:00	P1102263-011	1.49	1			1,1,2-Trichloro-1,2,2-trifluoroethane (Freon-113)	76-13-1	0.59	0.59	UG_M3	J	J
2421	06/15/2011					20110623	11:54:00	P1102263-011	1.49	1			Carbon disulfide	75-15-0	0.46	0.46	UG_M3	U	U
2422	06/15/2011					20110623	11:54:00	P1102263-011	1.49	1			trans-1,2-Dichloroethene	156-60-5	0.78	0.78	UG_M3		
2423	06/15/2011					20110623	11:54:00	P1102263-011	1.49	1			1,1-Dichloroethane	75-34-3	0.48	0.48	UG_M3	U	U
2424	06/15/2011					20110623	11:54:00	P1102263-011	1.49	1			Methyl-tert-butyl ether (MTBE)	1634-04-4	0.48	0.48	UG_M3	U	U
2425	06/15/2011					20110623	11:54:00	P1102263-011	1.49	1			Vinyl acetate	108-05-4	2.2	2.2	UG_M3	U	U
2426	06/15/2011					20110623	11:54:00	P1102263-011	1.49	1			2-Butanone	78-93-3	1.2	1.2	UG_M3	J	J
2427	06/15/2011					20110623	11:54:00	P1102263-011	1.49	1			cis-1,2-Dichloroethene	156-59-2	0.49	0.49	UG_M3	U	U
2428	06/15/2011					20110623	11:54:00	P1102263-011	1.49	1			Ethyl acetate	141-78-6	0.94	0.94	UG_M3	U	U
2429	06/15/2011					20110623	11:54:00	P1102263-011	1.49	1			n-Hexane	110-54-3	0.50	0.50	UG_M3	J	J
2430	06/15/2011					20110623	11:54:00	P1102263-011	1.49	1			Chloroform	67-66-3	0.51	0.51	UG_M3	J	J
2431	06/15/2011					20110623	11:54:00	P1102263-011	1.49	1			Tetrahydrofuran	109-99-9	0.48	0.48	UG_M3	U	U
2432	06/15/2011					20110623	11:54:00	P1102263-011	1.49	1			1,2-Dichloroethane	107-06-2	0.48	0.48	UG_M3	U	U
2433	06/15/2011					20110623	11:54:00	P1102263-011	1.49	1			1,1,1-Trichloroethane	71-55-6	0.48	0.48	UG_M3	U	U
2434	06/15/2011					20110623	11:54:00	P1102263-011	1.49	1			Benzene	71-43-2	0.47	0.47	UG_M3	J	J
2435	06/15/2011					20110623	11:54:00	P1102263-011	1.49	1			Carbon tetrachloride	56-23-5	0.34	0.34	UG_M3	J	J
2436	06/15/2011					20110623	11:54:00	P1102263-011	1.49	1			Cyclohexane	110-82-7	0.94	0.94	UG_M3	U	U
2437	06/15/2011					20110623	11:54:00	P1102263-011	1.49	1			1,2-Dichloropropane	78-87-5	0.48	0.48	UG_M3	U	U
2438	06/15/2011					20110623	11:54:00	P1102263-011	1.49	1			Bromodichloromethane	75-27-4	0.48	0.48	UG_M3	U	U
2439	06/15/2011					20110623	11:54:00	P1102263-011	1.49	1			Trichloroethene	79-01-6	0.46	0.46	UG_M3	U	U
2440	06/15/2011					20110623	11:54:00	P1102263-011	1.49	1			1,4-Dioxane	123-91-1	0.46	0.46	UG_M3	U	U
2441	06/15/2011					20110623	11:54:00	P1102263-011	1.49	1			Methyl methacrylate	80-62-6	0.95	0.95	UG_M3	U	U
2442	06/15/2011					20110623	11:54:00	P1102263-011	1.49	1			Heptane	142-82-5	0.26	0.26	UG_M3	J	J
2443	06/15/2011					20110623	11:54:00	P1102263-011	1.49	1			cis-1,3-Dichloropropene	10061-01-5	0.45	0.45	UG_M3	U	U
2444	06/15/2011					20110623	11:54:00	P1102263-011	1.49	1			4-Methyl-2-pentanone	108-10-1	0.49	0.49	UG_M3	U	U
2445	06/15/2011					20110623	11:54:00	P1102263-011	1.49	1			trans-1,3-Dichloropropene	10061-02-6	0.49	0.49	UG_M3	U	U
2446	06/15/2011					20110623	11:54:00	P1102263-011	1.49	1			1,1,2-Trichloroethane	79-00-5	0.48	0.48	UG_M3	U	U
2447	06/15/2011					20110623	11:54:00	P1102263-011	1.49	1			Toluene	108-88-3	1.8	1.8	UG_M3		J
2448	06/15/2011					20110623	11:54:00	P1102263-011	1.49	1			2-Hexanone	591-78-6	0.33	0.33	UG_M3	J	J
2449	06/15/2011					20110623	11:54:00	P1102263-011	1.49	1			Dibromochloromethane	124-48-1	0.48	0.48	UG_M3	U	U
2450	06/15/2011					20110623	11:54:00	P1102263-011	1.49	1			1,2-Dibromoethane	106-93-4	0.48	0.48	UG_M3	U	U
2451	06/15/2011					20110623	11:54:00	P1102263-011	1.49	1			n-Butyl Acetate	123-86-4	0.34	0.34	UG_M3	J	J
2452	06/15/2011					20110623	11:54:00	P1102263-011	1.49	1			Octane	111-65-9	0.27	0.27	UG_M3	J	J
2453	06/15/2011					20110623	11:54:00	P1102263-011	1.49	1			Tetrachloroethene	127-18-4	0.46	0.46	UG_M3	U	U
2454	06/15/2011					20110623	11:54:00	P1102263-011	1.49	1			Chlorobenzene	108-90-7	0.48	0.48	UG_M3	U	U
2455	06/15/2011					20110623	11:54:00	P1102263-011	1.49	1			Ethylbenzene	100-41-4	0.25	0.25	UG_M3	J	J
2456	06/15/2011					20110623	11:54:00	P1102263-011	1.49	1			m- and p-Xylene	m&pXYLENE	0.77	0.77	UG_M3	J	J
2457	06/15/2011					20110623	11:54:00	P1102263-011	1.49	1			Bromoform	75-25-2	0.48	0.48	UG_M3	U	U
2458	06/15/2011					20110623	11:54:00	P1102263-011	1.49	1			Styrene	100-42-5	0.30	0.30	UG_M3	J	J
2459	06/15/2011					20110623	11:54:00	P1102263-011	1.49	1			o-Xylene	95-47-6	0.31	0.31	UG_M3	J	J
2460	06/15/2011					20110623	11:54:00	P1102263-011	1.49	1			Nonane	111-84-2	1.7	1.7	UG_M3		J
2461	06/15/2011					20110623	11:54:00	P1102263-011	1.49	1			1,1,2,2-Tetrachloroethane	79-34-5	0.45	0.45	UG_M3	U	U
2462	06/15/2011					20110623	11:54:00	P1102263-011	1.49	1			Isopropylbenzene	98-82-8	0.46	0.46	UG_M3	U	U
2463	06/15/2011					20110623	11:54:00	P1102263-011	1.49	1			alpha-Pinene	80-56-8	3.3	3.3	UG_M3		
2464	06/15/2011					20110623	11:54:00	P1102263-011	1.49	1			n-Propylbenzene	103-65-1	0.24	0.24	UG_M3	J	J
2465	06/15/2011					20110623	11:54:00	P1102263-011	1.49	1			4-Ethyltoluene	622-96-8	0.43	0.43	UG_M3	J	J

	T	U	V	W	X	Y	Z	AA	AB	AC	AD	AE	AF	AG	AH	AI	AJ	AK	AL
1	DATE_RECEIVED	LEACHATE_DATE	LEACHATE_TIME	EXTRACTION_DATE	EXTRACTION_TIME	ANALYSIS_DATE	ANALYSIS_TIME	LAB_SAMPLE_ID	DILUTION	RUN_NUMBER	PERCENT_MOISTURE	PERCENT_LIPID	CHEM_NAME	ANALYTE_ID	ANALYTE_VALUE	ORIGINAL_ANALYTE_VALUE	RESULT_UNITS	LAB_QUALIFIER	VALIDATOR_QUALIFIER
2466	06/15/2011					20110623	11:54:00	P1102263-011	1.49	1			1,3,5-Trimethylbenzene	108-67-8	0.64	0.64	UG_M3	J	J
2467	06/15/2011					20110623	11:54:00	P1102263-011	1.49	1			1,2,4-Trimethylbenzene	95-63-6	2.1	2.1	UG_M3		
2468	06/15/2011					20110623	11:54:00	P1102263-011	1.49	1			Benzyl chloride	100-44-7	0.48	0.48	UG_M3	U	U
2469	06/15/2011					20110623	11:54:00	P1102263-011	1.49	1			1,3-Dichlorobenzene	541-73-1	0.48	0.48	UG_M3	U	U
2470	06/15/2011					20110623	11:54:00	P1102263-011	1.49	1			1,4-Dichlorobenzene	106-46-7	0.48	0.48	UG_M3	U	U
2471	06/15/2011					20110623	11:54:00	P1102263-011	1.49	1			1,2-Dichlorobenzene	95-50-1	0.48	0.48	UG_M3	U	U
2472	06/15/2011					20110623	11:54:00	P1102263-011	1.49	1			d-Limonene	5989-27-5	0.57	0.57	UG_M3	J	J
2473	06/15/2011					20110623	11:54:00	P1102263-011	1.49	1			1,2-Dibromo-3-chloropropane	96-12-8	0.48	0.48	UG_M3	U	U
2474	06/15/2011					20110623	11:54:00	P1102263-011	1.49	1			1,2,4-Trichlorobenzene	120-82-1	0.46	0.46	UG_M3	U	U
2475	06/15/2011					20110623	11:54:00	P1102263-011	1.49	1			Naphthalene	91-20-3	0.46	0.46	UG_M3	U	U
2476	06/15/2011					20110623	11:54:00	P1102263-011	1.49	1			Hexachlorobutadiene	87-68-3	0.48	0.48	UG_M3	U	U
2477	06/15/2011					20110623	11:54:00	P1102263-011	20.0	1			1,2-Dichloroethane-d4	17060-07-0	100	100	PCT_REC		
2478	06/15/2011					20110623	11:54:00	P1102263-011	20.0	1			Toluene-D8	2037-26-5	100	100	PCT_REC		
2479	06/15/2011					20110623	11:54:00	P1102263-011	20.0	1			4-Bromofluorobenzene	460-00-4	102	102	PCT_REC		
2480	06/15/2011					20110623	18:52:00	P1102263-012	1.38	1			Propylene	115-07-1	1.7	1.7	UG_M3		
2481	06/15/2011					20110623	18:52:00	P1102263-012	1.38	1			Dichlorodifluoromethane (Freon-12)	75-71-8	1.9	1.9	UG_M3		
2482	06/15/2011					20110623	18:52:00	P1102263-012	1.38	1			Chloromethane	74-87-3	0.34	0.34	UG_M3	J	J
2483	06/15/2011					20110623	18:52:00	P1102263-012	1.38	1			1,2-Dichlorotetrafluoroethane (Freon-114)	76-14-2	0.44	0.44	UG_M3	U	U
2484	06/15/2011					20110623	18:52:00	P1102263-012	1.38	1			Vinyl chloride	75-01-4	0.43	0.43	UG_M3	U	U
2485	06/15/2011					20110623	18:52:00	P1102263-012	1.38	1			1,3-Butadiene	106-99-0	0.46	0.46	UG_M3	U	U
2486	06/15/2011					20110623	18:52:00	P1102263-012	1.38	1			Bromomethane	74-83-9	0.43	0.43	UG_M3	U	U
2487	06/15/2011					20110623	18:52:00	P1102263-012	1.38	1			Chloroethane	75-00-3	0.43	0.43	UG_M3	U	U
2488	06/15/2011					20110623	18:52:00	P1102263-012	1.38	1			Ethyl alcohol	64-17-5	9.1	9.1	UG_M3		
2489	06/15/2011					20110623	18:52:00	P1102263-012	1.38	1			Acetonitrile	75-05-8	0.31	0.31	UG_M3	J	J
2490	06/15/2011					20110623	18:52:00	P1102263-012	1.38	1			Acrolein	107-02-8	0.94	0.94	UG_M3	J	J
2491	06/15/2011					20110623	18:52:00	P1102263-012	1.38	1			Acetone	67-64-1	14	14	UG_M3		
2492	06/15/2011					20110623	18:52:00	P1102263-012	1.38	1			Trichlorofluoromethane (Freon-11)	75-69-4	1.4	1.4	UG_M3		
2493	06/15/2011					20110623	18:52:00	P1102263-012	1.38	1			2-Propanol	67-63-0	5.9	5.9	UG_M3		
2494	06/15/2011					20110623	18:52:00	P1102263-012	1.38	1			Acrylonitrile	107-13-1	0.44	0.44	UG_M3	U	U
2495	06/15/2011					20110623	18:52:00	P1102263-012	1.38	1			1,1-Dichloroethene	75-35-4	0.46	0.46	UG_M3	U	U
2496	06/15/2011					20110623	18:52:00	P1102263-012	1.38	1			Methylene chloride	75-09-2	2.0	2.0	UG_M3		J
2497	06/15/2011					20110623	18:52:00	P1102263-012	1.38	1			Allyl chloride	107-05-1	0.46	0.46	UG_M3	U	U
2498	06/15/2011					20110623	18:52:00	P1102263-012	1.38	1			1,1,2-Trichloro-1,2,2-trifluoroethane (Freon-113)	76-13-1	0.63	0.63	UG_M3	J	J
2499	06/15/2011					20110623	18:52:00	P1102263-012	1.38	1			Carbon disulfide	75-15-0	0.43	0.43	UG_M3	U	U
2500	06/15/2011					20110623	18:52:00	P1102263-012	1.38	1			trans-1,2-Dichloroethene	156-60-5	0.83	0.83	UG_M3		
2501	06/15/2011					20110623	18:52:00	P1102263-012	1.38	1			1,1-Dichloroethane	75-34-3	0.44	0.44	UG_M3	U	U
2502	06/15/2011					20110623	18:52:00	P1102263-012	1.38	1			Methyl-tert-butyl ether (MTBE)	1634-04-4	0.44	0.44	UG_M3	U	U
2503	06/15/2011					20110623	18:52:00	P1102263-012	1.38	1			Vinyl acetate	108-05-4	1.2	1.2	UG_M3	J	J
2504	06/15/2011					20110623	18:52:00	P1102263-012	1.38	1			2-Butanone	78-93-3	2.8	2.8	UG_M3	J	J
2505	06/15/2011					20110623	18:52:00	P1102263-012	1.38	1			cis-1,2-Dichloroethene	156-59-2	0.46	0.46	UG_M3	U	U
2506	06/15/2011					20110623	18:52:00	P1102263-012	1.38	1			Ethyl acetate	141-78-6	2.3	2.3	UG_M3		
2507	06/15/2011					20110623	18:52:00	P1102263-012	1.38	1			n-Hexane	110-54-3	0.53	0.53	UG_M3	J	J
2508	06/15/2011					20110623	18:52:00	P1102263-012	1.38	1			Chloroform	67-66-3	0.47	0.47	UG_M3	J	J
2509	06/15/2011					20110623	18:52:00	P1102263-012	1.38	1			Tetrahydrofuran	109-99-9	0.44	0.44	UG_M3	U	U
2510	06/15/2011					20110623	18:52:00	P1102263-012	1.38	1			1,2-Dichloroethane	107-06-2	0.29	0.29	UG_M3	J	J
2511	06/15/2011					20110623	18:52:00	P1102263-012	1.38	1			1,1,1-Trichloroethane	71-55-6	0.44	0.44	UG_M3	U	U
2512	06/15/2011					20110623	18:52:00	P1102263-012	1.38	1			Benzene	71-43-2	0.43	0.43	UG_M3	J	J
2513	06/15/2011					20110623	18:52:00	P1102263-012	1.38	1			Carbon tetrachloride	56-23-5	0.37	0.37	UG_M3	J	J
2514	06/15/2011					20110623	18:52:00	P1102263-012	1.38	1			Cyclohexane	110-82-7	0.87	0.87	UG_M3	U	U
2515	06/15/2011					20110623	18:52:00	P1102263-012	1.38	1			1,2-Dichloropropane	78-87-5	0.44	0.44	UG_M3	U	U
2516	06/15/2011					20110623	18:52:00	P1102263-012	1.38	1			Bromodichloromethane	75-27-4	0.44	0.44	UG_M3	U	U
2517	06/15/2011					20110623	18:52:00	P1102263-012	1.38	1			Trichloroethene	79-01-6	0.43	0.43	UG_M3	U	U
2518	06/15/2011					20110623	18:52:00	P1102263-012	1.38	1			1,4-Dioxane	123-91-1	0.43	0.43	UG_M3	U	U
2519	06/15/2011					20110623	18:52:00	P1102263-012	1.38	1			Methyl methacrylate	80-62-6	0.88	0.88	UG_M3	U	U
2520	06/15/2011					20110623	18:52:00	P1102263-012	1.38	1			Heptane	142-82-5	0.48	0.48	UG_M3	J	J
2521	06/15/2011					20110623	18:52:00	P1102263-012	1.38	1			cis-1,3-Dichloropropene	10061-01-5	0.41	0.41	UG_M3	U	U
2522	06/15/2011					20110623	18:52:00	P1102263-012	1.38	1			4-Methyl-2-pentanone	108-10-1	0.31	0.31	UG_M3	J	J
2523	06/15/2011					20110623	18:52:00	P1102263-012	1.38	1			trans-1,3-Dichloropropene	10061-02-6	0.46	0.46	UG_M3	U	U
2524	06/15/2011					20110623	18:52:00	P1102263-012	1.38	1			1,1,2-Trichloroethane	79-00-5	0.44	0.44	UG_M3	U	U
2525	06/15/2011					20110623	18:52:00	P1102263-012	1.38	1			Toluene	108-88-3	10	10	UG_M3		J
2526	06/15/2011					20110623	18:52:00	P1102263-012	1.38	1			2-Hexanone	591-78-6	0.41	0.41	UG_M3	J	J
2527	06/15/2011					20110623	18:52:00	P1102263-012	1.38	1			Dibromochloromethane	124-48-1	0.44	0.44	UG_M3	U	U
2528	06/15/2011					20110623	18:52:00	P1102263-012	1.38	1			1,2-Dibromoethane	106-93-4	0.44	0.44	UG_M3	U	U
2529	06/15/2011					20110623	18:52:00	P1102263-012	1.38	1			n-Butyl Acetate	123-86-4	0.52	0.52	UG_M3	J	J
2530	06/15/2011					20110623	18:52:00	P1102263-012	1.38	1			Octane	111-65-9	0.38	0.38	UG_M3	J	J
2531	06/15/2011					20110623	18:52:00	P1102263-012	1.38	1			Tetrachloroethene	127-18-4	0.43	0.43	UG_M3	U	U
2532	06/15/2011					20110623	18:52:00	P1102263-012	1.38	1			Chlorobenzene	108-90-7	0.44	0.44	UG_M3	U	U
2533	06/15/2011					20110623	18:52:00	P1102263-012	1.38	1			Ethylbenzene	100-41-4	0.39	0.39	UG_M3	J	J
2534	06/15/2011					20110623	18:52:00	P1102263-012	1.38	1			m- and p-Xylene	m&pXYLENE	0.90	0.90	UG_M3	J	J
2535	06/15/2011					20110623	18:52:00	P1102263-012	1.38	1			Bromoform	75-25-2	0.44	0.44	UG_M3	U	U
2536	06/15/2011					20110623	18:52:00	P1102263-012	1.38	1			Styrene	100-42-5	0.81	0.81	UG_M3		
2537	06/15/2011					20110623	18:52:00	P1102263-012	1.38	1			o-Xylene	95-47-6	0.36	0.36	UG_M3	J	J
2538	06/15/2011					20110623	18:52:00	P1102263-012	1.38	1			Nonane	111-84-2	2.5	2.5	UG_M3		J
2539	06/15/2011					20110623	18:52:00	P1102263-012	1.38	1			1,1,2,2-Tetrachloroethane	79-34-5	0.41	0.41	UG_M3	U	U
2540	06/15/2011					20110623	18:52:00	P1102263-012	1.38	1			Isopropylbenzene	98-82-8	0.43	0.43	UG_M3	U	U
2541	06/15/2011					20110623	18:52:00	P1102263-012	1.38	1			alpha-Pinene	80-56-8	4.4	4.4	UG_M3		
2542	06/15/2011					20110623	18:52:00	P1102263-012	1.38	1			n-Propylbenzene	103-65-1	0.43	0.43	UG_M3	U	U
2543	06/15/2011					20110623	18:52:00	P1102263-012	1.38	1			4-Ethyltoluene	622-96-8	0.44	0.44	UG_M3	U	U
2544	06/15/2011					20110623	18:52:00	P1102263-012	1.38	1			1,3,5-Trimethylbenzene	108-67-8	0.24	0.24	UG_M3	J	J
2545	06/15/2011					20110623	18:52:00	P1102263-012	1.38	1			1,2,4-Trimethylbenzene	95-63-6	0.65	0.65	UG_M3	J	J
2546	06/15/2011					20110623	18:52:00	P1102263-012	1.38	1			Benzyl chloride	100-44-7	0.44	0.44	UG_M3	U	U
2547	06/15/2011					20110623	18:52:00	P1102263-012	1.38	1			1,3-Dichlorobenzene	541-73-1	0.44	0.44	UG_M3	U	U
2548	06/15/2011					20110623	18:52:00	P1102263-012	1.38	1			1,4-Dichlorobenzene	106-46-7	0.44	0.44	UG_M3	U	U
2549	06/15/2011					20110623	18:52:00	P1102263-012	1.38	1			1,2-Dichlorobenzene	95-50-1	0.44	0.44	UG_M3	U	U
2550	06/15/2011					20110623	18:52:00	P1102263-012	1.38	1			d-Limonene	5989-27-5	0.83	0.83	UG_M3		
2551	06/15/2011					20110623	18:52:00	P1102263-012	1.38	1			1,2-Dibromo-3-chloropropane	96-12-8	0.44	0.44	UG_M3	U	U
2552	06/15/2011					20110623	18:52:00	P1102263-012	1.38	1			1,2,4-Trichlorobenzene	120-82-1	0.43	0.43	UG_M3	U	U
2553	06/15/2011					20110623	18:52:00	P1102263-012	1.38	1			Naphthalene	91-20-3	0.43	0.43	UG_M3	U	U
2554	06/15/2011					20110623	18:52:00	P1102263-012	1.38	1			Hexachlorobutadiene	87-68-3	0.44	0.44	UG_M3	U	U
2555	06/15/2011					20110623	18:52:00	P1102263-012	20.0	1			1,2-Dichloroethane-d4	17060-07-0	100	100	PCT_REC		
2556	06/15/2011					20110623	18:52:00	P1102263-012	20.0	1			Toluene-D8	2037-26-5	101	101	PCT_REC		
2557	06/15/2011					20110623	18:52:00	P1102263-012	20.0	1			4-Bromofluorobenzene	460-00-4	100	100	PCT_REC		
2558	06/15/2011					20110623	19:34:00	P1102263-012DUP	20.0	1			1,2-Dichloroethane-d4	17060-07-0	99	99	PCT_REC		
2559	06/15/2011					20110623	19:34:00	P1102263-012DUP	20.0	1			Toluene-D8	2037-26-5	100	100	PCT_REC		
2560	06/15/2011					20110623	19:34:00	P1102263-012DUP	20.0	1			4-Bromofluorobenzene	460-00-4	102	102	PCT_REC		
2561	06/15/2011					20110623	19:34:00	P1102263-012DUP	1.38	1			Propylene	115-07-1	1.24	1.24	UG_M3	R	
2562	06/15/2011					20110623	19:34:00	P1102263-012DUP	1.38	1			Dichlorodifluoromethane (Freon-12)	75-71-8	1.87	1.87	UG_M3		
2563	06/15/2011					20110623	19:34:00	P1102263-012DUP	1.38	1			Chloromethane	74-87-3	0.282	0.282	UG_M3	J	J
2564	06/15/2011					20110623	19:34:00	P1102263-012DUP	1.38	1			1,2-Dichlorotetrafluoroethane (Freon-114)	76-14-2	0.44	0.44	UG_M3	U	U
2565	06/15/2011					20110623	19:34:00	P1102263-012DUP	1.38	1			Vinyl chloride	75-01-4	0.43	0.43	UG_M3	U	U
2566	06/15/2011					20110623	19:34:00	P1102263-012DUP	1.38	1			1,3-Butadiene	106-99-0	0.46	0.46	UG_M3	U	U
2567	06/15/2011					20110623	19:34:00	P1102263-012DUP	1.38	1			Bromomethane	74-83-9	0.43	0.43	UG_M3	U	U
2568	06/15/2011					20110623	19:34:00	P1102263-012DUP	1.38	1			Chloroethane	75-00-3	0.43	0.43	UG_M3	U	U
2569	06/15/2011					20110623	19:34:00	P1102263-012DUP	1.38	1			Ethyl alcohol	64-17-5	8.19	8.19	UG_M3		
2570	06/15/2011					20110623	19:34:00	P1102263-012DUP	1.38	1			Acetonitrile	75-05-8	0.44	0.44	UG_M3	U	U
2571	06/15/2011					20110623	19:34:00	P1102263-012DUP	1.38	1			Acrolein	107-02-8	0.890	0.890	UG_M3	J	J
2572	06/15/2011					20110623	19:34:00	P1102263-012DUP	1.38	1			Acetone	67-64-1	13.6	13.6	UG_M3		
2573	06/15/2011					20110623	19:34:00	P1102263-012DUP	1.38	1			Trichlorofluoromethane (Freon-11)	75-69-4	1.35	1.35	UG_M3		
2574	06/15/2011					20110623	19:34:00	P1102263-012DUP	1.38	1			2-Propanol	67-63-0	6.03	6.03	UG_M3		
2575	06/15/2011					20110623	19:34:00	P1102263-012DUP	1.38	1			Acrylonitrile	107-13-1	0.44	0.44	UG_M3	U	U
2576	06/15/2011					20110623	19:34:00	P1102263-012DUP	1.38	1			1,1-Dichloroethene	75-35-4	0.46	0.46	UG_M3	U	U
2577	06/15/2011					20110623	19:34:00	P1102263-012DUP	1.38	1			Methylene chloride	75-09-2	2.00	2.00	UG_M3		

	T	U	V	W	X	Y	Z	AA	AB	AC	AD	AE	AF	AG	AH	AI	AJ	AK	AL
1	DATE_RECEIVED	LEACHATE_DATE	LEACHATE_TIME	EXTRACTION_DATE	EXTRACTION_TIME	ANALYSIS_DATE	ANALYSIS_TIME	LAB_SAMPLE_ID	DILUTION	RUN_NUMBER	PERCENT_MOISTURE	PERCENT_LIPID	CHEM_NAME	ANALYTE_ID	ANALYTE_VALUE	ORIGINAL_ANALYTE_VALUE	RESULT_UNITS	LAB_QUALIFIER	VALIDATOR_QUALIFIER
2578	06/15/2011					20110623	19:34:00	P1102263-012DUP	1.38	1			Allyl chloride	107-05-1	0.46	0.46	UG_M3	U	U
2579	06/15/2011					20110623	19:34:00	P1102263-012DUP	1.38	1			1,1,2-Trichloro-1,2,2-trifluoroethane (Freon-113)	76-13-1	0.618	0.618	UG_M3	J	J
2580	06/15/2011					20110623	19:34:00	P1102263-012DUP	1.38	1			Carbon disulfide	75-15-0	0.43	0.43	UG_M3	U	U
2581	06/15/2011					20110623	19:34:00	P1102263-012DUP	1.38	1			trans-1,2-Dichloroethene	156-60-5	0.827	0.827	UG_M3		
2582	06/15/2011					20110623	19:34:00	P1102263-012DUP	1.38	1			1,1-Dichloroethane	75-34-3	0.44	0.44	UG_M3	U	U
2583	06/15/2011					20110623	19:34:00	P1102263-012DUP	1.38	1			Methyl-tert-butyl ether (MTBE)	1634-04-4	0.44	0.44	UG_M3	U	U
2584	06/15/2011					20110623	19:34:00	P1102263-012DUP	1.38	1			Vinyl acetate	108-05-4	2.1	2.1	UG_M3	U	U
2585	06/15/2011					20110623	19:34:00	P1102263-012DUP	1.38	1			2-Butanone	78-93-3	2.67	2.67	UG_M3	J	J
2586	06/15/2011					20110623	19:34:00	P1102263-012DUP	1.38	1			cis-1,2-Dichloroethene	156-59-2	0.46	0.46	UG_M3	U	U
2587	06/15/2011					20110623	19:34:00	P1102263-012DUP	1.38	1			Ethyl acetate	141-78-6	2.25	2.25	UG_M3		
2588	06/15/2011					20110623	19:34:00	P1102263-012DUP	1.38	1			n-Hexane	110-54-3	0.506	0.506	UG_M3	J	J
2589	06/15/2011					20110623	19:34:00	P1102263-012DUP	1.38	1			Chloroform	67-66-3	0.455	0.455	UG_M3	J	J
2590	06/15/2011					20110623	19:34:00	P1102263-012DUP	1.38	1			Tetrahydrofuran	109-99-9	0.44	0.44	UG_M3	U	U
2591	06/15/2011					20110623	19:34:00	P1102263-012DUP	1.38	1			1,2-Dichloroethane	107-06-2	0.286	0.286	UG_M3	J	J
2592	06/15/2011					20110623	19:34:00	P1102263-012DUP	1.38	1			1,1,1-Trichloroethane	71-55-6	0.44	0.44	UG_M3	U	U
2593	06/15/2011					20110623	19:34:00	P1102263-012DUP	1.38	1			Benzene	71-43-2	0.435	0.435	UG_M3	J	J
2594	06/15/2011					20110623	19:34:00	P1102263-012DUP	1.38	1			Carbon tetrachloride	56-23-5	0.359	0.359	UG_M3	J	J
2595	06/15/2011					20110623	19:34:00	P1102263-012DUP	1.38	1			Cyclohexane	110-82-7	0.87	0.87	UG_M3	U	U
2596	06/15/2011					20110623	19:34:00	P1102263-012DUP	1.38	1			1,2-Dichloropropane	78-87-5	0.44	0.44	UG_M3	U	U
2597	06/15/2011					20110623	19:34:00	P1102263-012DUP	1.38	1			Bromodichloromethane	75-27-4	0.44	0.44	UG_M3	U	U
2598	06/15/2011					20110623	19:34:00	P1102263-012DUP	1.38	1			Trichloroethene	79-01-6	0.43	0.43	UG_M3	U	U
2599	06/15/2011					20110623	19:34:00	P1102263-012DUP	1.38	1			1,4-Dioxane	123-91-1	0.43	0.43	UG_M3	U	U
2600	06/15/2011					20110623	19:34:00	P1102263-012DUP	1.38	1			Methyl methacrylate	80-62-6	0.88	0.88	UG_M3	U	U
2601	06/15/2011					20110623	19:34:00	P1102263-012DUP	1.38	1			Heptane	142-82-5	0.466	0.466	UG_M3	J	J
2602	06/15/2011					20110623	19:34:00	P1102263-012DUP	1.38	1			cis-1,3-Dichloropropene	10061-01-5	0.41	0.41	UG_M3	U	U
2603	06/15/2011					20110623	19:34:00	P1102263-012DUP	1.38	1			4-Methyl-2-pentanone	108-10-1	0.317	0.317	UG_M3	J	J
2604	06/15/2011					20110623	19:34:00	P1102263-012DUP	1.38	1			trans-1,3-Dichloropropene	10061-02-6	0.46	0.46	UG_M3	U	U
2605	06/15/2011					20110623	19:34:00	P1102263-012DUP	1.38	1			1,1,2-Trichloroethane	79-00-5	0.44	0.44	UG_M3	U	U
2606	06/15/2011					20110623	19:34:00	P1102263-012DUP	1.38	1			Toluene	108-88-3	10.1	10.1	UG_M3		
2607	06/15/2011					20110623	19:34:00	P1102263-012DUP	1.38	1			2-Hexanone	591-78-6	0.396	0.396	UG_M3	J	J
2608	06/15/2011					20110623	19:34:00	P1102263-012DUP	1.38	1			Dibromochloromethane	124-48-1	0.44	0.44	UG_M3	U	U
2609	06/15/2011					20110623	19:34:00	P1102263-012DUP	1.38	1			1,2-Dibromoethane	106-93-4	0.44	0.44	UG_M3	U	U
2610	06/15/2011					20110623	19:34:00	P1102263-012DUP	1.38	1			n-Butyl Acetate	123-86-4	0.493	0.493	UG_M3	J	J
2611	06/15/2011					20110623	19:34:00	P1102263-012DUP	1.38	1			Octane	111-65-9	0.357	0.357	UG_M3	J	J
2612	06/15/2011					20110623	19:34:00	P1102263-012DUP	1.38	1			Tetrachloroethene	127-18-4	0.43	0.43	UG_M3	U	U
2613	06/15/2011					20110623	19:34:00	P1102263-012DUP	1.38	1			Chlorobenzene	108-90-7	0.44	0.44	UG_M3	U	U
2614	06/15/2011					20110623	19:34:00	P1102263-012DUP	1.38	1			Ethylbenzene	100-41-4	0.385	0.385	UG_M3	J	J
2615	06/15/2011					20110623	19:34:00	P1102263-012DUP	1.38	1			m- and p-Xylene	m&pXYLENE	0.894	0.894	UG_M3	J	J
2616	06/15/2011					20110623	19:34:00	P1102263-012DUP	1.38	1			Bromoform	75-25-2	0.44	0.44	UG_M3	U	U
2617	06/15/2011					20110623	19:34:00	P1102263-012DUP	1.38	1			Styrene	100-42-5	0.787	0.787	UG_M3		
2618	06/15/2011					20110623	19:34:00	P1102263-012DUP	1.38	1			o-Xylene	95-47-6	0.349	0.349	UG_M3	J	J
2619	06/15/2011					20110623	19:34:00	P1102263-012DUP	1.38	1			Nonane	111-84-2	2.41	2.41	UG_M3		
2620	06/15/2011					20110623	19:34:00	P1102263-012DUP	1.38	1			1,1,2,2-Tetrachloroethane	79-34-5	0.41	0.41	UG_M3	U	U
2621	06/15/2011					20110623	19:34:00	P1102263-012DUP	1.38	1			Isopropylbenzene	98-82-8	0.43	0.43	UG_M3	U	U
2622	06/15/2011					20110623	19:34:00	P1102263-012DUP	1.38	1			alpha-Pinene	80-56-8	4.26	4.26	UG_M3		
2623	06/15/2011					20110623	19:34:00	P1102263-012DUP	1.38	1			n-Propylbenzene	103-65-1	0.43	0.43	UG_M3	U	U
2624	06/15/2011					20110623	19:34:00	P1102263-012DUP	1.38	1			4-Ethyltoluene	622-96-8	0.44	0.44	UG_M3	U	U
2625	06/15/2011					20110623	19:34:00	P1102263-012DUP	1.38	1			1,3,5-Trimethylbenzene	108-67-8	0.44	0.44	UG_M3	U	U
2626	06/15/2011					20110623	19:34:00	P1102263-012DUP	1.38	1			1,2,4-Trimethylbenzene	95-63-6	0.639	0.639	UG_M3	J	J
2627	06/15/2011					20110623	19:34:00	P1102263-012DUP	1.38	1			Benzyl chloride	100-44-7	0.44	0.44	UG_M3	U	U
2628	06/15/2011					20110623	19:34:00	P1102263-012DUP	1.38	1			1,3-Dichlorobenzene	541-73-1	0.44	0.44	UG_M3	U	U
2629	06/15/2011					20110623	19:34:00	P1102263-012DUP	1.38	1			1,4-Dichlorobenzene	106-46-7	0.44	0.44	UG_M3	U	U
2630	06/15/2011					20110623	19:34:00	P1102263-012DUP	1.38	1			1,2-Dichlorobenzene	95-50-1	0.44	0.44	UG_M3	U	U
2631	06/15/2011					20110623	19:34:00	P1102263-012DUP	1.38	1			d-Limonene	5989-27-5	0.851	0.851	UG_M3		
2632	06/15/2011					20110623	19:34:00	P1102263-012DUP	1.38	1			1,2-Dibromo-3-chloropropane	96-12-8	0.44	0.44	UG_M3	U	U
2633	06/15/2011					20110623	19:34:00	P1102263-012DUP	1.38	1			1,2,4-Trichlorobenzene	120-82-1	0.43	0.43	UG_M3	U	U
2634	06/15/2011					20110623	19:34:00	P1102263-012DUP	1.38	1			Naphthalene	91-20-3	0.43	0.43	UG_M3	U	U
2635	06/15/2011					20110623	19:34:00	P1102263-012DUP	1.38	1			Hexachlorobutadiene	87-68-3	0.44	0.44	UG_M3	U	U
2636	06/15/2011					20110623	18:11:00	P1102263-013	1.44	1			Dichlorodifluoromethane (Freon-12)	75-71-8	1.9	1.9	UG_M3		
2637	06/15/2011					20110623	18:11:00	P1102263-013	1.44	1			Chloromethane	74-87-3	0.46	0.46	UG_M3	J	J
2638	06/15/2011					20110623	18:11:00	P1102263-013	1.44	1			Vinyl chloride	75-01-4	0.45	0.45	UG_M3	U	U
2639	06/15/2011					20110623	18:11:00	P1102263-013	1.44	1			1,1-Dichloroethene	75-35-4	0.48	0.48	UG_M3	U	U
2640	06/15/2011					20110623	18:11:00	P1102263-013	1.44	1			Methylene chloride	75-09-2	2.5	2.5	UG_M3		
2641	06/15/2011					20110623	18:11:00	P1102263-013	1.44	1			1,1,2-Trichloro-1,2,2-trifluoroethane (Freon-113)	76-13-1	0.52	0.52	UG_M3	J	J
2642	06/15/2011					20110623	18:11:00	P1102263-013	1.44	1			trans-1,2-Dichloroethene	156-60-5	0.62	0.62	UG_M3	J	J
2643	06/15/2011					20110623	18:11:00	P1102263-013	1.44	1			1,1-Dichloroethane	75-34-3	0.46	0.46	UG_M3	U	U
2644	06/15/2011					20110623	18:11:00	P1102263-013	1.44	1			1,2-Dichloroethane	107-06-2	0.99	0.99	UG_M3		
2645	06/15/2011					20110623	18:11:00	P1102263-013	1.44	1			1,1,1-Trichloroethane	71-55-6	0.46	0.46	UG_M3	U	U
2646	06/15/2011					20110623	18:11:00	P1102263-013	1.44	1			Trichloroethene	79-01-6	0.45	0.45	UG_M3	U	U
2647	06/15/2011					20110623	18:11:00	P1102263-013	1.44	1			1,1,2-Trichloroethane	79-00-5	0.46	0.46	UG_M3	U	U
2648	06/15/2011					20110623	18:11:00	P1102263-013	1.44	1			Tetrachloroethene	127-18-4	0.45	0.45	UG_M3	U	U
2649	06/15/2011					20110623	18:11:00	P1102263-013	1.44	1			Bromoform	75-25-2	0.46	0.46	UG_M3	U	U
2650	06/15/2011					20110623	18:11:00	P1102263-013	1.44	1			1,1,2,2-Tetrachloroethane	79-34-5	0.43	0.43	UG_M3	U	U
2651	06/15/2011					20110623	18:11:00	P1102263-013	20.0	1			1,2-Dichloroethane-d4	17060-07-0	100	100	PCT_REC		
2652	06/15/2011					20110623	18:11:00	P1102263-013	20.0	1			Toluene-D8	2037-26-5	100	100	PCT_REC		
2653	06/15/2011					20110623	18:11:00	P1102263-013	20.0	1			4-Bromofluorobenzene	460-00-4	101	101	PCT_REC		
2654	06/15/2011					20110623	20:16:00	P1102263-014	1.67	1			Dichlorodifluoromethane (Freon-12)	75-71-8	1.9	1.9	UG_M3		
2655	06/15/2011					20110623	20:16:00	P1102263-014	1.67	1			Chloromethane	74-87-3	0.41	0.41	UG_M3	J	J
2656	06/15/2011					20110623	20:16:00	P1102263-014	1.67	1			Vinyl chloride	75-01-4	0.52	0.52	UG_M3	U	U
2657	06/15/2011					20110623	20:16:00	P1102263-014	1.67	1			1,1-Dichloroethene	75-35-4	0.55	0.55	UG_M3	U	U
2658	06/15/2011					20110623	20:16:00	P1102263-014	1.67	1			Methylene chloride	75-09-2	2.1	2.1	UG_M3		
2659	06/15/2011					20110623	20:16:00	P1102263-014	1.67	1			1,1,2-Trichloro-1,2,2-trifluoroethane (Freon-113)	76-13-1	0.52	0.52	UG_M3	J	J
2660	06/15/2011					20110623	20:16:00	P1102263-014	1.67	1			trans-1,2-Dichloroethene	156-60-5	0.70	0.70	UG_M3	J	J
2661	06/15/2011					20110623	20:16:00	P1102263-014	1.67	1			1,1-Dichloroethane	75-34-3	0.53	0.53	UG_M3	U	U
2662	06/15/2011					20110623	20:16:00	P1102263-014	1.67	1			1,2-Dichloroethane	107-06-2	0.53	0.53	UG_M3	U	U
2663	06/15/2011					20110623	20:16:00	P1102263-014	1.67	1			1,1,1-Trichloroethane	71-55-6	0.53	0.53	UG_M3	U	U
2664	06/15/2011					20110623	20:16:00	P1102263-014	1.67	1			Trichloroethene	79-01-6	0.52	0.52	UG_M3	U	U
2665	06/15/2011					20110623	20:16:00	P1102263-014	1.67	1			1,1,2-Trichloroethane	79-00-5	0.53	0.53	UG_M3	U	U
2666	06/15/2011					20110623	20:16:00	P1102263-014	1.67	1			Tetrachloroethene	127-18-4	0.52	0.52	UG_M3	J	J
2667	06/15/2011					20110623	20:16:00	P1102263-014	1.67	1			Bromoform	75-25-2	0.53	0.53	UG_M3	U	U
2668	06/15/2011					20110623	20:16:00	P1102263-014	1.67	1			1,1,2,2-Tetrachloroethane	79-34-5	0.5	0.5	UG_M3	U	U
2669	06/15/2011					20110623	20:16:00	P1102263-014	20.0	1			1,2-Dichloroethane-d4	17060-07-0	99	99	PCT_REC		
2670	06/15/2011					20110623	20:16:00	P1102263-014	20.0	1			Toluene-D8	2037-26-5	101	101	PCT_REC		
2671	06/15/2011					20110623	20:16:00	P1102263-014	20.0	1			4-Bromofluorobenzene	460-00-4	102	102	PCT_REC		
2672	06/15/2011					20110623	20:59:00	P1102263-015	1.82	1			Dichlorodifluoromethane (Freon-12)	75-71-8	1.8	1.8	UG_M3		
2673	06/15/2011					20110623	20:59:00	P1102263-015	1.82	1			Chloromethane	74-87-3	0.56	0.56	UG_M3	U	U
2674	06/15/2011					20110623	20:59:00	P1102263-015	1.82	1			Vinyl chloride	75-01-4	0.56	0.56	UG_M3	U	U
2675	06/15/2011					20110623	20:59:00	P1102263-015	1.82	1			1,1-Dichloroethene	75-35-4	0.6	0.6	UG_M3	U	U
2676	06/15/2011					20110623	20:59:00	P1102263-015	1.82	1			Methylene chloride	75-09-2	2.4	2.4	UG_M3		
2677	06/15/2011					20110623	20:59:00	P1102263-015	1.82	1			1,1,2-Trichloro-1,2,2-trifluoroethane (Freon-113)	76-13-1	0.50	0.50	UG_M3	J	J
2678	06/15/2011					20110623	20:59:00	P1102263-015	1.82	1			trans-1,2-Dichloroethene	156-60-5	0.55	0.55	UG_M3	J	J
2679	06/15/2011					20110623	20:59:00	P1102263-015	1.82	1			1,1-Dichloroethane	75-34-3	0.58	0.58	UG_M3	U	U
2680	06/15/2011					20110623	20:59:00	P1102263-015	1.82	1			1,2-Dichloroethane	107-06-2	0.58	0.58	UG_M3	U	U
2681	06/15/2011					20110623	20:59:00	P1102263-015	1.82	1			1,1,1-Trichloroethane	71-55-6	0.58	0.58	UG_M3	U	U
2682	06/15/2011					20110623	20:59:00	P1102263-015	1.82	1			Trichloroethene	79-01-6	0.56	0.56	UG_M3	U	U
2683	06/15/2011					20110623	20:59:00	P1102263-015	1.82	1			1,1,2-Trichloroethane	79-00-5	0.58	0.58	UG_M3	U	U
2684	06/15/2011					20110623	20:59:00	P1102263-015	1.82	1			Tetrachloroethene	127-18-4	0.56	0.56	UG_M3	U	U
2685	06/15/2011					20110623	20:59:00	P1102263-015	1.82	1			Bromoform	75-25-2	0.58	0.58	UG_M3	U	U
2686	06/15/2011					20110623	20:59:00	P1102263-015	1.82	1			1,1,2,2-Tetrachloroethane	79-34-5	0.55	0.55	UG_M3	U	U
2687	06/15/2011					20110623	20:59:00	P1102263-015	20.0	1			1,2-Dichloroethane-d4	17060-07-0	99	99	PCT_REC		
2688	06/15/2011					20110623	20:59:00	P1102263-015	20.0	1			Toluene-D8	2037-26-5	101	101	PCT_REC		
2689	06/15/2011					20110623	20:59:00	P1102263-015	20.0	1			4-Bromofluorobenzene	460-00-4	103	103	PCT_REC		

	T	U	V	W	X	Y	Z	AA	AB	AC	AD	AE	AF	AG	AH	AI	AJ	AK	AL
1	DATE_RECEIVED	LEACHATE_DATE	LEACHATE_TIME	EXTRACTION_DATE	EXTRACTION_TIME	ANALYSIS_DATE	ANALYSIS_TIME	LAB_SAMPLE_ID	DILUTION	RUN_NUMBER	PERCENT_MOISTURE	PERCENT_LIPID	CHEM_NAME	ANALYTE_ID	ANALYTE_VALUE	ORIGINAL_ANALYTE_VALUE	RESULT_UNITS	LAB_QUALIFIER	VALIDATOR_QUALIFIER
2690	06/15/2011					20110623	21:41:00	P1102263-016	1.24	1			Dichlorodifluoromethane (Freon-12)	75-71-8	1.9	1.9	UG_M3		
2691	06/15/2011					20110623	21:41:00	P1102263-016	1.24	1			Chloromethane	74-87-3	0.33	0.33	UG_M3	J	J
2692	06/15/2011					20110623	21:41:00	P1102263-016	1.24	1			Vinyl chloride	75-01-4	0.38	0.38	UG_M3	U	U
2693	06/15/2011					20110623	21:41:00	P1102263-016	1.24	1			1,1-Dichloroethene	75-35-4	0.41	0.41	UG_M3	U	U
2694	06/15/2011					20110623	21:41:00	P1102263-016	1.24	1			Methylene chloride	75-09-2	1.8	1.8	UG_M3		
2695	06/15/2011					20110623	21:41:00	P1102263-016	1.24	1			1,1,2-Trichloro-1,2,2-trifluoroethane (Freon-113)	76-13-1	0.51	0.51	UG_M3	J	J
2696	06/15/2011					20110623	21:41:00	P1102263-016	1.24	1			trans-1,2-Dichloroethene	156-60-5	0.44	0.44	UG_M3	J	J
2697	06/15/2011					20110623	21:41:00	P1102263-016	1.24	1			1,1-Dichloroethane	75-34-3	0.4	0.4	UG_M3	U	U
2698	06/15/2011					20110623	21:41:00	P1102263-016	1.24	1			1,2-Dichloroethane	107-06-2	0.4	0.4	UG_M3	U	U
2699	06/15/2011					20110623	21:41:00	P1102263-016	1.24	1			1,1,1-Trichloroethane	71-55-6	0.4	0.4	UG_M3	U	U
2700	06/15/2011					20110623	21:41:00	P1102263-016	1.24	1			Trichloroethene	79-01-6	0.38	0.38	UG_M3	U	U
2701	06/15/2011					20110623	21:41:00	P1102263-016	1.24	1			1,1,2-Trichloroethane	79-00-5	0.4	0.4	UG_M3	U	U
2702	06/15/2011					20110623	21:41:00	P1102263-016	1.24	1			Tetrachloroethene	127-18-4	0.38	0.38	UG_M3	U	U
2703	06/15/2011					20110623	21:41:00	P1102263-016	1.24	1			Bromoform	75-25-2	0.4	0.4	UG_M3	U	U
2704	06/15/2011					20110623	21:41:00	P1102263-016	1.24	1			1,1,2,2-Tetrachloroethane	79-34-5	0.37	0.37	UG_M3	U	U
2705	06/15/2011					20110623	21:41:00	P1102263-016	20.0	1			1,2-Dichloroethane-d4	17060-07-0	100	100	PCT_REC		
2706	06/15/2011					20110623	21:41:00	P1102263-016	20.0	1			Toluene-D8	2037-26-5	100	100	PCT_REC		
2707	06/15/2011					20110623	21:41:00	P1102263-016	20.0	1			4-Bromofluorobenzene	460-00-4	103	103	PCT_REC		
2708	06/15/2011					20110620	21:08:00	P1102264-001	1.74	1			Dichlorodifluoromethane (Freon-12)	75-71-8	12	12	UG_M3		
2709	06/15/2011					20110620	21:08:00	P1102264-001	1.74	1			Chloromethane	74-87-3	0.38	0.38	UG_M3	J	J
2710	06/15/2011					20110620	21:08:00	P1102264-001	1.74	1			Vinyl chloride	75-01-4	0.54	0.54	UG_M3	U	U
2711	06/15/2011					20110620	21:08:00	P1102264-001	1.74	1			1,1-Dichloroethene	75-35-4	0.57	0.57	UG_M3	U	U
2712	06/15/2011					20110620	21:08:00	P1102264-001	1.74	1			Methylene chloride	75-09-2	0.56	0.48	UG_M3	J B	U
2713	06/15/2011					20110620	21:08:00	P1102264-001	1.74	1			1,1,2-Trichloro-1,2,2-trifluoroethane (Freon-113)	76-13-1	3.0	3.0	UG_M3		
2714	06/15/2011					20110620	21:08:00	P1102264-001	1.74	1			trans-1,2-Dichloroethene	156-60-5	0.54	0.54	UG_M3	U	U
2715	06/15/2011					20110620	21:08:00	P1102264-001	1.74	1			1,1-Dichloroethane	75-34-3	0.56	0.56	UG_M3	U	U
2716	06/15/2011					20110620	21:08:00	P1102264-001	1.74	1			1,2-Dichloroethane	107-06-2	0.56	0.56	UG_M3	U	U
2717	06/15/2011					20110620	21:08:00	P1102264-001	1.74	1			1,1,1-Trichloroethane	71-55-6	0.56	0.56	UG_M3	U	U
2718	06/15/2011					20110620	21:08:00	P1102264-001	1.74	1			Trichloroethene	79-01-6	0.54	0.54	UG_M3	U	U
2719	06/15/2011					20110620	21:08:00	P1102264-001	1.74	1			1,1,2-Trichloroethane	79-00-5	0.56	0.56	UG_M3	U	U
2720	06/15/2011					20110620	21:08:00	P1102264-001	1.74	1			Tetrachloroethene	127-18-4	0.54	0.54	UG_M3	U	U
2721	06/15/2011					20110620	21:08:00	P1102264-001	1.74	1			Bromoform	75-25-2	0.56	0.56	UG_M3	U	U
2722	06/15/2011					20110620	21:08:00	P1102264-001	1.74	1			1,1,2,2-Tetrachloroethane	79-34-5	0.52	0.52	UG_M3	U	U
2723	06/15/2011					20110620	21:08:00	P1102264-001	20.0	1			1,2-Dichloroethane-d4	17060-07-0	81	81	PCT_REC		
2724	06/15/2011					20110620	21:08:00	P1102264-001	20.0	1			Toluene-D8	2037-26-5	101	101	PCT_REC		
2725	06/15/2011					20110620	21:08:00	P1102264-001	20.0	1			4-Bromofluorobenzene	460-00-4	119	119	PCT_REC		
2726	06/15/2011					20110620	21:52:00	P1102264-002	1.27	1			Dichlorodifluoromethane (Freon-12)	75-71-8	3.1	3.1	UG_M3		
2727	06/15/2011					20110620	21:52:00	P1102264-002	1.27	1			Chloromethane	74-87-3	0.32	0.32	UG_M3	J	J
2728	06/15/2011					20110620	21:52:00	P1102264-002	1.27	1			Vinyl chloride	75-01-4	0.39	0.39	UG_M3	U	U
2729	06/15/2011					20110620	21:52:00	P1102264-002	1.27	1			1,1-Dichloroethene	75-35-4	0.42	0.42	UG_M3	U	U
2730	06/15/2011					20110620	21:52:00	P1102264-002	1.27	1			Methylene chloride	75-09-2	4.4	4.4	UG_M3	B	
2731	06/15/2011					20110620	21:52:00	P1102264-002	1.27	1			1,1,2-Trichloro-1,2,2-trifluoroethane (Freon-113)	76-13-1	0.53	0.53	UG_M3	J	J
2732	06/15/2011					20110620	21:52:00	P1102264-002	1.27	1			trans-1,2-Dichloroethene	156-60-5	0.39	0.39	UG_M3	U	U
2733	06/15/2011					20110620	21:52:00	P1102264-002	1.27	1			1,1-Dichloroethane	75-34-3	0.41	0.41	UG_M3	U	U
2734	06/15/2011					20110620	21:52:00	P1102264-002	1.27	1			1,2-Dichloroethane	107-06-2	0.41	0.41	UG_M3	U	U
2735	06/15/2011					20110620	21:52:00	P1102264-002	1.27	1			1,1,1-Trichloroethane	71-55-6	0.41	0.41	UG_M3	U	U
2736	06/15/2011					20110620	21:52:00	P1102264-002	1.27	1			Trichloroethene	79-01-6	0.39	0.39	UG_M3	U	U
2737	06/15/2011					20110620	21:52:00	P1102264-002	1.27	1			1,1,2-Trichloroethane	79-00-5	0.41	0.41	UG_M3	U	U
2738	06/15/2011					20110620	21:52:00	P1102264-002	1.27	1			Tetrachloroethene	127-18-4	0.39	0.39	UG_M3	U	U
2739	06/15/2011					20110620	21:52:00	P1102264-002	1.27	1			Bromoform	75-25-2	0.41	0.41	UG_M3	U	U
2740	06/15/2011					20110620	21:52:00	P1102264-002	1.27	1			1,1,2,2-Tetrachloroethane	79-34-5	0.38	0.38	UG_M3	U	U
2741	06/15/2011					20110620	21:52:00	P1102264-002	20.0	1			1,2-Dichloroethane-d4	17060-07-0	82	82	PCT_REC		
2742	06/15/2011					20110620	21:52:00	P1102264-002	20.0	1			Toluene-D8	2037-26-5	102	102	PCT_REC		
2743	06/15/2011					20110620	21:52:00	P1102264-002	20.0	1			4-Bromofluorobenzene	460-00-4	118	118	PCT_REC		
2744	06/15/2011					20110620	22:36:00	P1102264-003	1.58	1			Dichlorodifluoromethane (Freon-12)	75-71-8	1.8	1.8	UG_M3		
2745	06/15/2011					20110620	22:36:00	P1102264-003	1.58	1			Chloromethane	74-87-3	0.39	0.39	UG_M3	J	J
2746	06/15/2011					20110620	22:36:00	P1102264-003	1.58	1			Vinyl chloride	75-01-4	0.49	0.49	UG_M3	U	U
2747	06/15/2011					20110620	22:36:00	P1102264-003	1.58	1			1,1-Dichloroethene	75-35-4	0.52	0.52	UG_M3	U	U
2748	06/15/2011					20110620	22:36:00	P1102264-003	1.58	1			Methylene chloride	75-09-2	2.7	2.7	UG_M3	B	B
2749	06/15/2011					20110620	22:36:00	P1102264-003	1.58	1			1,1,2-Trichloro-1,2,2-trifluoroethane (Freon-113)	76-13-1	0.50	0.50	UG_M3	J	J
2750	06/15/2011					20110620	22:36:00	P1102264-003	1.58	1			trans-1,2-Dichloroethene	156-60-5	0.49	0.49	UG_M3	U	U
2751	06/15/2011					20110620	22:36:00	P1102264-003	1.58	1			1,1-Dichloroethane	75-34-3	0.51	0.51	UG_M3	U	U
2752	06/15/2011					20110620	22:36:00	P1102264-003	1.58	1			1,2-Dichloroethane	107-06-2	0.51	0.51	UG_M3	U	U
2753	06/15/2011					20110620	22:36:00	P1102264-003	1.58	1			1,1,1-Trichloroethane	71-55-6	0.51	0.51	UG_M3	U	U
2754	06/15/2011					20110620	22:36:00	P1102264-003	1.58	1			Trichloroethene	79-01-6	0.49	0.49	UG_M3	U	U
2755	06/15/2011					20110620	22:36:00	P1102264-003	1.58	1			1,1,2-Trichloroethane	79-00-5	0.51	0.51	UG_M3	U	U
2756	06/15/2011					20110620	22:36:00	P1102264-003	1.58	1			Tetrachloroethene	127-18-4	0.49	0.49	UG_M3	U	U
2757	06/15/2011					20110620	22:36:00	P1102264-003	1.58	1			Bromoform	75-25-2	0.51	0.51	UG_M3	U	U
2758	06/15/2011					20110620	22:36:00	P1102264-003	1.58	1			1,1,2,2-Tetrachloroethane	79-34-5	0.47	0.47	UG_M3	U	U
2759	06/15/2011					20110620	22:36:00	P1102264-003	20.0	1			1,2-Dichloroethane-d4	17060-07-0	82	82	PCT_REC		
2760	06/15/2011					20110620	22:36:00	P1102264-003	20.0	1			Toluene-D8	2037-26-5	100	100	PCT_REC		
2761	06/15/2011					20110620	22:36:00	P1102264-003	20.0	1			4-Bromofluorobenzene	460-00-4	118	118	PCT_REC		
2762	06/15/2011					20110620	23:20:00	P1102264-004	1.71	1			Dichlorodifluoromethane (Freon-12)	75-71-8	1.9	1.9	UG_M3		
2763	06/15/2011					20110620	23:20:00	P1102264-004	1.71	1			Chloromethane	74-87-3	0.37	0.37	UG_M3	J	J
2764	06/15/2011					20110620	23:20:00	P1102264-004	1.71	1			Vinyl chloride	75-01-4	0.53	0.53	UG_M3	U	U
2765	06/15/2011					20110620	23:20:00	P1102264-004	1.71	1			1,1-Dichloroethene	75-35-4	0.72	0.72	UG_M3	J	J
2766	06/15/2011					20110620	23:20:00	P1102264-004	1.71	1			Methylene chloride	75-09-2	110	110	UG_M3	B	
2767	06/15/2011					20110620	23:20:00	P1102264-004	1.71	1			1,1,2-Trichloro-1,2,2-trifluoroethane (Freon-113)	76-13-1	0.69	0.69	UG_M3	J	J
2768	06/15/2011					20110620	23:20:00	P1102264-004	1.71	1			trans-1,2-Dichloroethene	156-60-5	1.7	1.7	UG_M3		
2769	06/15/2011					20110620	23:20:00	P1102264-004	1.71	1			1,1-Dichloroethane	75-34-3	2.3	2.3	UG_M3		
2770	06/15/2011					20110620	23:20:00	P1102264-004	1.71	1			1,2-Dichloroethane	107-06-2	0.55	0.55	UG_M3	U	U
2771	06/15/2011					20110620	23:20:00	P1102264-004	1.71	1			1,1,1-Trichloroethane	71-55-6	6.9	6.9	UG_M3		
2772	06/15/2011					20110620	23:20:00	P1102264-004	1.71	1			Trichloroethene	79-01-6	1.9	1.9	UG_M3		
2773	06/15/2011					20110620	23:20:00	P1102264-004	1.71	1			1,1,2-Trichloroethane	79-00-5	0.55	0.55	UG_M3	U	U
2774	06/15/2011					20110620	23:20:00	P1102264-004	1.71	1			Tetrachloroethene	127-18-4	0.53	0.53	UG_M3	U	U
2775	06/15/2011					20110620	23:20:00	P1102264-004	1.71	1			Bromoform	75-25-2	0.55	0.55	UG_M3	U	U
2776	06/15/2011					20110620	23:20:00	P1102264-004	1.71	1			1,1,2,2-Tetrachloroethane	79-34-5	0.51	0.51	UG_M3	U	U
2777	06/15/2011					20110620	23:20:00	P1102264-004	20.0	1			1,2-Dichloroethane-d4	17060-07-0	81	81	PCT_REC		
2778	06/15/2011					20110620	23:20:00	P1102264-004	20.0	1			Toluene-D8	2037-26-5	101	101	PCT_REC		
2779	06/15/2011					20110620	23:20:00	P1102264-004	20.0	1			4-Bromofluorobenzene	460-00-4	119	119	PCT_REC		
2780	06/15/2011					20110621	00:04:00	P1102264-005	1.46	1			Dichlorodifluoromethane (Freon-12)	75-71-8	1.9	1.9	UG_M3		
2781	06/15/2011					20110621	00:04:00	P1102264-005	1.46	1			Chloromethane	74-87-3	0.40	0.40	UG_M3	J	J
2782	06/15/2011					20110621	00:04:00	P1102264-005	1.46	1			Vinyl chloride	75-01-4	0.45	0.45	UG_M3	U	U
2783	06/15/2011					20110621	00:04:00	P1102264-005	1.46	1			1,1-Dichloroethene	75-35-4	0.48	0.48	UG_M3	U	U
2784	06/15/2011					20110621	00:04:00	P1102264-005	1.46	1			Methylene chloride	75-09-2	2.0	2.0	UG_M3	B	
2785	06/15/2011					20110621	00:04:00	P1102264-005	1.46	1			1,1,2-Trichloro-1,2,2-trifluoroethane (Freon-113)	76-13-1	0.52	0.52	UG_M3	J	J
2786	06/15/2011					20110621	00:04:00	P1102264-005	1.46	1			trans-1,2-Dichloroethene	156-60-5	0.45	0.45	UG_M3	U	U
2787	06/15/2011					20110621	00:04:00	P1102264-005	1.46	1			1,1-Dichloroethane	75-34-3	0.47	0.47	UG_M3	U	U
2788	06/15/2011					20110621	00:04:00	P1102264-005	1.46	1			1,2-Dichloroethane	107-06-2	0.47	0.47	UG_M3	U	U
2789	06/15/2011					20110621	00:04:00	P1102264-005	1.46	1			1,1,1-Trichloroethane	71-55-6	0.47	0.47	UG_M3	U	U
2790	06/15/2011					20110621	00:04:00	P1102264-005	1.46	1			Trichloroethene	79-01-6	0.45	0.45	UG_M3	U	U
2791	06/15/2011					20110621	00:04:00	P1102264-005	1.46	1			1,1,2-Trichloroethane	79-00-5	0.47	0.47	UG_M3	U	U
2792	06/15/2011					20110621	00:04:00	P1102264-005	1.46	1			Tetrachloroethene	127-18-4	0.45	0.45	UG_M3	U	U
2793	06/15/2011					20110621	00:04:00	P1102264-005	1.46	1			Bromoform	75-25-2	0.47	0.47	UG_M3	U	U
2794	06/15/2011					20110621	00:04:00	P1102264-005	1.46	1			1,1,2,2-Tetrachloroethane	79-34-5	0.44	0.44	UG_M3	U	U
2795	06/15/2011					20110621	00:04:00	P1102264-005	20.0	1			1,2-Dichloroethane-d4	17060-07-0	82	82	PCT_REC		
2796	06/15/2011					20110621	00:04:00	P1102264-005	20.0	1			Toluene-D8	2037-26-5	101	101	PCT_REC		
2797	06/15/2011					20110621	00:04:00	P1102264-005	20.0	1			4-Bromofluorobenzene	460-00-4	120	120	PCT_REC		
2798	06/15/2011					20110621	00:48:00	P1102264-006	1.51	1			Dichlorodifluoromethane (Freon-12)	75-71-8	1.9	1.9	UG_M3		
2799	06/15/2011					20110621	00:48:00	P1102264-006	1.51	1			Chloromethane	74-87-3	0.35	0.35	UG_M3	J	J
2800	06/15/2011					20110621	00:48:00	P1102264-006	1.51	1			Vinyl chloride	75-01-4	0.47	0.47	UG_M3	U	U
2801	06/15/2011					20110621	00:48:00	P1102264-006	1.51	1			1,1-Dichloroethene	75-35-4	0.50	0.50	UG_M3	U	U

	T	U	V	W	X	Y	Z	AA	AB	AC	AD	AE	AF	AG	AH	AI	AJ	AK	AL
1	DATE_RECEIVED	LEACHATE_DATE	LEACHATE_TIME	EXTRACTION_DATE	EXTRACTION_TIME	ANALYSIS_DATE	ANALYSIS_TIME	LAB_SAMPLE_ID	DILUTION	RUN_NUMBER	PERCENT_MOISTURE	PERCENT_LIPID	CHEM_NAME	ANALYTE_ID	ANALYTE_VALUE	ORIGINAL_ANALYTE_VALUE	RESULT_UNITS	LAB_QUALIFIER	VALIDATOR_QUALIFIER
2802	06/15/2011					20110621	00:48:00	P1102264-006	1.51	1			Methylene chloride	75-09-2	3.7	3.7	UG_M3	B	
2803	06/15/2011					20110621	00:48:00	P1102264-006	1.51	1			1,1,2-Trichloro-1,2,2-trifluoroethane (Freon-113)	76-13-1	0.52	0.52	UG_M3	J	J
2804	06/15/2011					20110621	00:48:00	P1102264-006	1.51	1			trans-1,2-Dichloroethene	156-60-5	0.47	0.47	UG_M3	U	U
2805	06/15/2011					20110621	00:48:00	P1102264-006	1.51	1			1,1-Dichloroethane	75-34-3	0.48	0.48	UG_M3	U	U
2806	06/15/2011					20110621	00:48:00	P1102264-006	1.51	1			1,2-Dichloroethane	107-06-2	0.45	0.45	UG_M3	J	J
2807	06/15/2011					20110621	00:48:00	P1102264-006	1.51	1			1,1,1-Trichloroethane	71-55-6	0.48	0.48	UG_M3	U	U
2808	06/15/2011					20110621	00:48:00	P1102264-006	1.51	1			Trichloroethene	79-01-6	0.47	0.47	UG_M3	U	U
2809	06/15/2011					20110621	00:48:00	P1102264-006	1.51	1			1,1,2-Trichloroethane	79-00-5	0.48	0.48	UG_M3	U	U
2810	06/15/2011					20110621	00:48:00	P1102264-006	1.51	1			Tetrachloroethene	127-18-4	0.47	0.47	UG_M3	U	U
2811	06/15/2011					20110621	00:48:00	P1102264-006	1.51	1			Bromoform	75-25-2	0.48	0.48	UG_M3	U	U
2812	06/15/2011					20110621	00:48:00	P1102264-006	1.51	1			1,1,2,2-Tetrachloroethane	79-34-5	0.45	0.45	UG_M3	U	U
2813	06/15/2011					20110621	00:48:00	P1102264-006	20.0	1			1,2-Dichloroethane-d4	17060-07-0	82	82	PCT_REC		
2814	06/15/2011					20110621	00:48:00	P1102264-006	20.0	1			Toluene-D8	2037-26-5	101	101	PCT_REC		
2815	06/15/2011					20110621	00:48:00	P1102264-006	20.0	1			4-Bromofluorobenzene	460-00-4	120	120	PCT_REC		
2816	06/15/2011					20110621	01:32:00	P1102264-007	1.79	1			Dichlorodifluoromethane (Freon-12)	75-71-8	2.0	2.0	UG_M3		
2817	06/15/2011					20110621	01:32:00	P1102264-007	1.79	1			Chloromethane	74-87-3	0.38	0.38	UG_M3	J	J
2818	06/15/2011					20110621	01:32:00	P1102264-007	1.79	1			Vinyl chloride	75-01-4	0.55	0.55	UG_M3	U	U
2819	06/15/2011					20110621	01:32:00	P1102264-007	1.79	1			1,1-Dichloroethene	75-35-4	0.59	0.59	UG_M3	U	U
2820	06/15/2011					20110621	01:32:00	P1102264-007	1.79	1			Methylene chloride	75-09-2	8.0	8.0	UG_M3	B	
2821	06/15/2011					20110621	01:32:00	P1102264-007	1.79	1			1,1,2-Trichloro-1,2,2-trifluoroethane (Freon-113)	76-13-1	0.55	0.55	UG_M3	J	J
2822	06/15/2011					20110621	01:32:00	P1102264-007	1.79	1			trans-1,2-Dichloroethene	156-60-5	0.55	0.55	UG_M3	U	U
2823	06/15/2011					20110621	01:32:00	P1102264-007	1.79	1			1,1-Dichloroethane	75-34-3	0.57	0.57	UG_M3	U	U
2824	06/15/2011					20110621	01:32:00	P1102264-007	1.79	1			1,2-Dichloroethane	107-06-2	0.57	0.57	UG_M3	U	U
2825	06/15/2011					20110621	01:32:00	P1102264-007	1.79	1			1,1,1-Trichloroethane	71-55-6	0.57	0.57	UG_M3	U	U
2826	06/15/2011					20110621	01:32:00	P1102264-007	1.79	1			Trichloroethene	79-01-6	0.55	0.55	UG_M3	U	U
2827	06/15/2011					20110621	01:32:00	P1102264-007	1.79	1			1,1,2-Trichloroethane	79-00-5	0.57	0.57	UG_M3	U	U
2828	06/15/2011					20110621	01:32:00	P1102264-007	1.79	1			Tetrachloroethene	127-18-4	0.55	0.55	UG_M3	U	U
2829	06/15/2011					20110621	01:32:00	P1102264-007	1.79	1			Bromoform	75-25-2	0.57	0.57	UG_M3	U	U
2830	06/15/2011					20110621	01:32:00	P1102264-007	1.79	1			1,1,2,2-Tetrachloroethane	79-34-5	0.54	0.54	UG_M3	U	U
2831	06/15/2011					20110621	01:32:00	P1102264-007	20.0	1			1,2-Dichloroethane-d4	17060-07-0	82	82	PCT_REC		
2832	06/15/2011					20110621	01:32:00	P1102264-007	20.0	1			Toluene-D8	2037-26-5	101	101	PCT_REC		
2833	06/15/2011					20110621	01:32:00	P1102264-007	20.0	1			4-Bromofluorobenzene	460-00-4	120	120	PCT_REC		
2834	06/15/2011					20110621	02:16:00	P1102264-008	1.66	1			Dichlorodifluoromethane (Freon-12)	75-71-8	1.9	1.9	UG_M3		
2835	06/15/2011					20110621	02:16:00	P1102264-008	1.66	1			Chloromethane	74-87-3	0.37	0.37	UG_M3	J	J
2836	06/15/2011					20110621	02:16:00	P1102264-008	1.66	1			Vinyl chloride	75-01-4	0.51	0.51	UG_M3	U	U
2837	06/15/2011					20110621	02:16:00	P1102264-008	1.66	1			1,1-Dichloroethene	75-35-4	0.55	0.55	UG_M3	U	U
2838	06/15/2011					20110621	02:16:00	P1102264-008	1.66	1			Methylene chloride	75-09-2	12	12	UG_M3	B	
2839	06/15/2011					20110621	02:16:00	P1102264-008	1.66	1			1,1,2-Trichloro-1,2,2-trifluoroethane (Freon-113)	76-13-1	0.54	0.54	UG_M3	J	J
2840	06/15/2011					20110621	02:16:00	P1102264-008	1.66	1			trans-1,2-Dichloroethene	156-60-5	0.51	0.51	UG_M3	U	U
2841	06/15/2011					20110621	02:16:00	P1102264-008	1.66	1			1,1-Dichloroethane	75-34-3	0.53	0.53	UG_M3	U	U
2842	06/15/2011					20110621	02:16:00	P1102264-008	1.66	1			1,2-Dichloroethane	107-06-2	0.53	0.53	UG_M3	U	U
2843	06/15/2011					20110621	02:16:00	P1102264-008	1.66	1			1,1,1-Trichloroethane	71-55-6	0.53	0.53	UG_M3	U	U
2844	06/15/2011					20110621	02:16:00	P1102264-008	1.66	1			Trichloroethene	79-01-6	0.51	0.51	UG_M3	U	U
2845	06/15/2011					20110621	02:16:00	P1102264-008	1.66	1			1,1,2-Trichloroethane	79-00-5	0.53	0.53	UG_M3	U	U
2846	06/15/2011					20110621	02:16:00	P1102264-008	1.66	1			Tetrachloroethene	127-18-4	0.51	0.51	UG_M3	U	U
2847	06/15/2011					20110621	02:16:00	P1102264-008	1.66	1			Bromoform	75-25-2	0.53	0.53	UG_M3	U	U
2848	06/15/2011					20110621	02:16:00	P1102264-008	1.66	1			1,1,2,2-Tetrachloroethane	79-34-5	0.50	0.50	UG_M3	U	U
2849	06/15/2011					20110621	02:16:00	P1102264-008	20.0	1			1,2-Dichloroethane-d4	17060-07-0	81	81	PCT_REC		
2850	06/15/2011					20110621	02:16:00	P1102264-008	20.0	1			Toluene-D8	2037-26-5	101	101	PCT_REC		
2851	06/15/2011					20110621	02:16:00	P1102264-008	20.0	1			4-Bromofluorobenzene	460-00-4	120	120	PCT_REC		
2852	06/15/2011					20110621	03:00:00	P1102264-009	1.83	1			Dichlorodifluoromethane (Freon-12)	75-71-8	1.9	1.9	UG_M3		
2853	06/15/2011					20110621	03:00:00	P1102264-009	1.83	1			Chloromethane	74-87-3	0.57	0.57	UG_M3	U	U
2854	06/15/2011					20110621	03:00:00	P1102264-009	1.83	1			Vinyl chloride	75-01-4	0.57	0.57	UG_M3	U	U
2855	06/15/2011					20110621	03:00:00	P1102264-009	1.83	1			1,1-Dichloroethene	75-35-4	0.60	0.60	UG_M3	U	U
2856	06/15/2011					20110621	03:00:00	P1102264-009	1.83	1			Methylene chloride	75-09-2	0.78	0.78	UG_M3	J B	U
2857	06/15/2011					20110621	03:00:00	P1102264-009	1.83	1			1,1,2-Trichloro-1,2,2-trifluoroethane (Freon-113)	76-13-1	0.51	0.51	UG_M3	J	J
2858	06/15/2011					20110621	03:00:00	P1102264-009	1.83	1			trans-1,2-Dichloroethene	156-60-5	0.74	0.74	UG_M3	J	J
2859	06/15/2011					20110621	03:00:00	P1102264-009	1.83	1			1,1-Dichloroethane	75-34-3	0.59	0.59	UG_M3	U	U
2860	06/15/2011					20110621	03:00:00	P1102264-009	1.83	1			1,2-Dichloroethane	107-06-2	0.59	0.59	UG_M3	U	U
2861	06/15/2011					20110621	03:00:00	P1102264-009	1.83	1			1,1,1-Trichloroethane	71-55-6	0.59	0.59	UG_M3	U	U
2862	06/15/2011					20110621	03:00:00	P1102264-009	1.83	1			Trichloroethene	79-01-6	0.57	0.57	UG_M3	U	U
2863	06/15/2011					20110621	03:00:00	P1102264-009	1.83	1			1,1,2-Trichloroethane	79-00-5	0.59	0.59	UG_M3	U	U
2864	06/15/2011					20110621	03:00:00	P1102264-009	1.83	1			Tetrachloroethene	127-18-4	0.57	0.57	UG_M3	U	U
2865	06/15/2011					20110621	03:00:00	P1102264-009	1.83	1			Bromoform	75-25-2	0.59	0.59	UG_M3	U	U
2866	06/15/2011					20110621	03:00:00	P1102264-009	1.83	1			1,1,2,2-Tetrachloroethane	79-34-5	0.55	0.55	UG_M3	U	U
2867	06/15/2011					20110621	03:00:00	P1102264-009	20.0	1			1,2-Dichloroethane-d4	17060-07-0	82	82	PCT_REC		
2868	06/15/2011					20110621	03:00:00	P1102264-009	20.0	1			Toluene-D8	2037-26-5	101	101	PCT_REC		
2869	06/15/2011					20110621	03:00:00	P1102264-009	20.0	1			4-Bromofluorobenzene	460-00-4	119	119	PCT_REC		
2870	06/02/2011					20110602	06:12:00	P110602-LCS	20.0	1			1,2-Dichloroethane-d4	17060-07-0	84	84	PCT_REC		
2871	06/02/2011					20110602	06:12:00	P110602-LCS	20.0	1			Toluene-D8	2037-26-5	101	101	PCT_REC		
2872	06/02/2011					20110602	06:12:00	P110602-LCS	20.0	1			4-Bromofluorobenzene	460-00-4	114	114	PCT_REC		
2873	06/02/2011					20110602	06:12:00	P110602-LCS	8.00	1			Dichlorodifluoromethane (Freon-12)	75-71-8	165	165	UG_M3		
2874	06/02/2011					20110602	06:12:00	P110602-LCS	8.00	1			Chloromethane	74-87-3	183	183	UG_M3		
2875	06/02/2011					20110602	06:12:00	P110602-LCS	8.00	1			Vinyl chloride	75-01-4	173	173	UG_M3		
2876	06/02/2011					20110602	06:12:00	P110602-LCS	8.00	1			1,1-Dichloroethene	75-35-4	201	201	UG_M3		
2877	06/02/2011					20110602	06:12:00	P110602-LCS	8.00	1			Methylene chloride	75-09-2	180	180	UG_M3		
2878	06/02/2011					20110602	06:12:00	P110602-LCS	8.00	1			1,1,2-Trichloro-1,2,2-trifluoroethane (Freon-113)	76-13-1	202	202	UG_M3		
2879	06/02/2011					20110602	06:12:00	P110602-LCS	8.00	1			trans-1,2-Dichloroethene	156-60-5	182	182	UG_M3		
2880	06/02/2011					20110602	06:12:00	P110602-LCS	8.00	1			1,1-Dichloroethane	75-34-3	182	182	UG_M3		
2881	06/02/2011					20110602	06:12:00	P110602-LCS	8.00	1			1,2-Dichloroethane	107-06-2	175	175	UG_M3		
2882	06/02/2011					20110602	06:12:00	P110602-LCS	8.00	1			1,1,1-Trichloroethane	71-55-6	200	200	UG_M3		
2883	06/02/2011					20110602	06:12:00	P110602-LCS	8.00	1			Trichloroethene	79-01-6	197	197	UG_M3		
2884	06/02/2011					20110602	06:12:00	P110602-LCS	8.00	1			1,1,2-Trichloroethane	79-00-5	215	215	UG_M3		
2885	06/02/2011					20110602	06:12:00	P110602-LCS	8.00	1			Tetrachloroethene	127-18-4	216	216	UG_M3		
2886	06/02/2011					20110602	06:12:00	P110602-LCS	8.00	1			Bromoform	75-25-2	294	294	UG_M3		
2887	06/02/2011					20110602	06:12:00	P110602-LCS	8.00	1			1,1,2,2-Tetrachloroethane	79-34-5	224	224	UG_M3		
2888	06/02/2011					20110602	12:08:00	P110602-LCS	20.0	1			1,2-Dichloroethane-d4	17060-07-0	97	97	PCT_REC		
2889	06/02/2011					20110602	12:08:00	P110602-LCS	20.0	1			Toluene-D8	2037-26-5	97	97	PCT_REC		
2890	06/02/2011					20110602	12:08:00	P110602-LCS	20.0	1			4-Bromofluorobenzene	460-00-4	105	105	PCT_REC		
2891	06/02/2011					20110602	12:08:00	P110602-LCS	8.00	1			Dichlorodifluoromethane (Freon-12)	75-71-8	168	168	UG_M3		
2892	06/02/2011					20110602	12:08:00	P110602-LCS	8.00	1			Chloromethane	74-87-3	157	157	UG_M3		
2893	06/02/2011					20110602	12:08:00	P110602-LCS	8.00	1			Vinyl chloride	75-01-4	173	173	UG_M3		
2894	06/02/2011					20110602	12:08:00	P110602-LCS	8.00	1			1,1-Dichloroethene	75-35-4	198	198	UG_M3		
2895	06/02/2011					20110602	12:08:00	P110602-LCS	8.00	1			Methylene chloride	75-09-2	173	173	UG_M3		
2896	06/02/2011					20110602	12:08:00	P110602-LCS	8.00	1			1,1,2-Trichloro-1,2,2-trifluoroethane (Freon-113)	76-13-1	183	183	UG_M3		
2897	06/02/2011					20110602	12:08:00	P110602-LCS	8.00	1			trans-1,2-Dichloroethene	156-60-5	204	204	UG_M3		
2898	06/02/2011					20110602	12:08:00	P110602-LCS	8.00	1			1,1-Dichloroethane	75-34-3	191	191	UG_M3		
2899	06/02/2011					20110602	12:08:00	P110602-LCS	8.00	1			1,2-Dichloroethane	107-06-2	180	180	UG_M3		
2900	06/02/2011					20110602	12:08:00	P110602-LCS	8.00	1			1,1,1-Trichloroethane	71-55-6	171	171	UG_M3		
2901	06/02/2011					20110602	12:08:00	P110602-LCS	8.00	1			Trichloroethene	79-01-6	177	177	UG_M3		
2902	06/02/2011					20110602	12:08:00	P110602-LCS	8.00	1			1,1,2-Trichloroethane	79-00-5	188	188	UG_M3		
2903	06/02/2011					20110602	12:08:00	P110602-LCS	8.00	1			Tetrachloroethene	127-18-4	162	162	UG_M3		
2904	06/02/2011					20110602	12:08:00	P110602-LCS	8.00	1			Bromoform	75-25-2	198	198	UG_M3		
2905	06/02/2011					20110602	12:08:00	P110602-LCS	8.00	1			1,1,2,2-Tetrachloroethane	79-34-5	176	176	UG_M3		
2906	06/02/2011					20110602	04:27:00	P110602-MB	1.00	1			Dichlorodifluoromethane (Freon-12)	75-71-8	0.31	0.31	UG_M3	U	U
2907	06/02/2011					20110602	04:27:00	P110602-MB	1.00	1			Chloromethane	74-87-3	0.31	0.31	UG_M3	U	U
2908	06/02/2011					20110602	04:27:00	P110602-MB	1.00	1			Vinyl chloride	75-01-4	0.31	0.31	UG_M3	U	U
2909	06/02/2011					20110602	04:27:00	P110602-MB	1.00	1			1,1-Dichloroethene	75-35-4	0.33	0.33	UG_M3	U	U
2910	06/02/2011					20110602	04:27:00	P110602-MB	1.00	1			Methylene chloride	75-09-2	0.19	0.19	UG_M3	J	J
2911	06/02/2011					20110602	04:27:00	P110602-MB	1.00	1			1,1,2-Trichloro-1,2,2-trifluoroethane (Freon-113)	76-13-1	0.33	0.33	UG_M3	U	U
2912	06/02/2011					20110602	04:27:00	P110602-MB	1.00	1			trans-1,2-Dichloroethene	156-60-5	0.31	0.31	UG_M3	U	U
2913	06/02/2011					20110602	04:27:00	P110602-MB	1.00	1			1,1-Dichloroethane	75-34-3	0.32	0.32	UG_M3	U	U

	T	U	V	W	X	Y	Z	AA	AB	AC	AD	AE	AF	AG	AH	AI	AJ	AK	AL
1	DATE_RECEIVED	LEACHATE_DATE	LEACHATE_TIME	EXTRACTION_DATE	EXTRACTION_TIME	ANALYSIS_DATE	ANALYSIS_TIME	LAB_SAMPLE_ID	DILUTION	RUN_NUMBER	PERCENT_MOISTURE	PERCENT_LIPID	CHEM_NAME	ANALYTE_ID	ANALYTE_VALUE	ORIGINAL_ANALYTE_VALUE	RESULT_UNITS	LAB_QUALIFIER	VALIDATOR_QUALIFIER
2914	06/02/2011					20110602	04:27:00	P110602-MB	1.00	1			1,2-Dichloroethane	107-06-2	0.32	0.32	UG_M3	U	U
2915	06/02/2011					20110602	04:27:00	P110602-MB	1.00	1			1,1,1-Trichloroethane	71-55-6	0.32	0.32	UG_M3	U	U
2916	06/02/2011					20110602	04:27:00	P110602-MB	1.00	1			Trichloroethene	79-01-6	0.31	0.31	UG_M3	U	U
2917	06/02/2011					20110602	04:27:00	P110602-MB	1.00	1			1,1,2-Trichloroethane	79-00-5	0.32	0.32	UG_M3	U	U
2918	06/02/2011					20110602	04:27:00	P110602-MB	1.00	1			Tetrachloroethene	127-18-4	0.31	0.31	UG_M3	U	U
2919	06/02/2011					20110602	04:27:00	P110602-MB	1.00	1			Bromoform	75-25-2	0.32	0.32	UG_M3	U	U
2920	06/02/2011					20110602	04:27:00	P110602-MB	1.00	1			1,1,2,2-Tetrachloroethane	79-34-5	0.3	0.3	UG_M3	U	U
2921	06/02/2011					20110602	04:27:00	P110602-MB	20.0	1			1,2-Dichloroethane-d4	17060-07-0	87	87	PCT_REC		
2922	06/02/2011					20110602	04:27:00	P110602-MB	20.0	1			Toluene-D8	2037-26-5	101	101	PCT_REC		
2923	06/02/2011					20110602	04:27:00	P110602-MB	20.0	1			4-Bromofluorobenzene	460-00-4	111	111	PCT_REC		
2924	06/02/2011					20110602	11:26:00	P110602-MB	1.00	1			Dichlorodifluoromethane (Freon-12)	75-71-8	0.31	0.31	UG_M3	U	U
2925	06/02/2011					20110602	11:26:00	P110602-MB	1.00	1			Chloromethane	74-87-3	0.31	0.31	UG_M3	U	U
2926	06/02/2011					20110602	11:26:00	P110602-MB	1.00	1			Vinyl chloride	75-01-4	0.31	0.31	UG_M3	U	U
2927	06/02/2011					20110602	11:26:00	P110602-MB	1.00	1			1,1-Dichloroethene	75-35-4	0.33	0.33	UG_M3	U	U
2928	06/02/2011					20110602	11:26:00	P110602-MB	1.00	1			Methylene chloride	75-09-2	0.16	0.16	UG_M3	J	J
2929	06/02/2011					20110602	11:26:00	P110602-MB	1.00	1			1,1,2-Trichloro-1,2,2-trifluoroethane (Freon-113)	76-13-1	0.33	0.33	UG_M3	U	U
2930	06/02/2011					20110602	11:26:00	P110602-MB	1.00	1			trans-1,2-Dichloroethene	156-60-5	0.31	0.31	UG_M3	U	U
2931	06/02/2011					20110602	11:26:00	P110602-MB	1.00	1			1,1-Dichloroethane	75-34-3	0.32	0.32	UG_M3	U	U
2932	06/02/2011					20110602	11:26:00	P110602-MB	1.00	1			1,2-Dichloroethane	107-06-2	0.32	0.32	UG_M3	U	U
2933	06/02/2011					20110602	11:26:00	P110602-MB	1.00	1			1,1,1-Trichloroethane	71-55-6	0.32	0.32	UG_M3	U	U
2934	06/02/2011					20110602	11:26:00	P110602-MB	1.00	1			Trichloroethene	79-01-6	0.31	0.31	UG_M3	U	U
2935	06/02/2011					20110602	11:26:00	P110602-MB	1.00	1			1,1,2-Trichloroethane	79-00-5	0.32	0.32	UG_M3	U	U
2936	06/02/2011					20110602	11:26:00	P110602-MB	1.00	1			Tetrachloroethene	127-18-4	0.31	0.31	UG_M3	U	U
2937	06/02/2011					20110602	11:26:00	P110602-MB	1.00	1			Bromoform	75-25-2	0.32	0.32	UG_M3	U	U
2938	06/02/2011					20110602	11:26:00	P110602-MB	1.00	1			1,1,2,2-Tetrachloroethane	79-34-5	0.30	0.30	UG_M3	U	U
2939	06/02/2011					20110602	11:26:00	P110602-MB	20.0	1			1,2-Dichloroethane-d4	17060-07-0	97	97	PCT_REC		
2940	06/02/2011					20110602	11:26:00	P110602-MB	20.0	1			Toluene-D8	2037-26-5	97	97	PCT_REC		
2941	06/02/2011					20110602	11:26:00	P110602-MB	20.0	1			4-Bromofluorobenzene	460-00-4	102	102	PCT_REC		
2942	06/03/2011					20110603	17:12:00	P110603-LCS	20.0	1			1,2-Dichloroethane-d4	17060-07-0	91	91	PCT_REC		
2943	06/03/2011					20110603	17:12:00	P110603-LCS	20.0	1			Toluene-D8	2037-26-5	100	100	PCT_REC		
2944	06/03/2011					20110603	17:12:00	P110603-LCS	20.0	1			4-Bromofluorobenzene	460-00-4	101	101	PCT_REC		
2945	06/03/2011					20110603	17:12:00	P110603-LCS	8.00	1			Dichlorodifluoromethane (Freon-12)	75-71-8	169	169	UG_M3		
2946	06/03/2011					20110603	17:12:00	P110603-LCS	8.00	1			Chloromethane	74-87-3	184	184	UG_M3		
2947	06/03/2011					20110603	17:12:00	P110603-LCS	8.00	1			Vinyl chloride	75-01-4	179	179	UG_M3		
2948	06/03/2011					20110603	17:12:00	P110603-LCS	8.00	1			1,1-Dichloroethene	75-35-4	205	205	UG_M3		
2949	06/03/2011					20110603	17:12:00	P110603-LCS	8.00	1			Methylene chloride	75-09-2	180	180	UG_M3		
2950	06/03/2011					20110603	17:12:00	P110603-LCS	8.00	1			1,1,2-Trichloro-1,2,2-trifluoroethane (Freon-113)	76-13-1	200	200	UG_M3		
2951	06/03/2011					20110603	17:12:00	P110603-LCS	8.00	1			trans-1,2-Dichloroethene	156-60-5	203	203	UG_M3		
2952	06/03/2011					20110603	17:12:00	P110603-LCS	8.00	1			1,1-Dichloroethane	75-34-3	198	198	UG_M3		
2953	06/03/2011					20110603	17:12:00	P110603-LCS	8.00	1			1,2-Dichloroethane	107-06-2	180	180	UG_M3		
2954	06/03/2011					20110603	17:12:00	P110603-LCS	8.00	1			1,1,1-Trichloroethane	71-55-6	187	187	UG_M3		
2955	06/03/2011					20110603	17:12:00	P110603-LCS	8.00	1			Trichloroethene	79-01-6	189	189	UG_M3		
2956	06/03/2011					20110603	17:12:00	P110603-LCS	8.00	1			1,1,2-Trichloroethane	79-00-5	194	194	UG_M3		
2957	06/03/2011					20110603	17:12:00	P110603-LCS	8.00	1			Tetrachloroethene	127-18-4	185	185	UG_M3		
2958	06/03/2011					20110603	17:12:00	P110603-LCS	8.00	1			Bromoform	75-25-2	231	231	UG_M3		
2959	06/03/2011					20110603	17:12:00	P110603-LCS	8.00	1			1,1,2,2-Tetrachloroethane	79-34-5	178	178	UG_M3		
2960	06/03/2011					20110603	06:45:00	P110603-MB	1.00	1			Dichlorodifluoromethane (Freon-12)	75-71-8	0.31	0.31	UG_M3	U	U
2961	06/03/2011					20110603	06:45:00	P110603-MB	1.00	1			Chloromethane	74-87-3	0.31	0.31	UG_M3	U	U
2962	06/03/2011					20110603	06:45:00	P110603-MB	1.00	1			Vinyl chloride	75-01-4	0.31	0.31	UG_M3	U	U
2963	06/03/2011					20110603	06:45:00	P110603-MB	1.00	1			1,1-Dichloroethene	75-35-4	0.33	0.33	UG_M3	U	U
2964	06/03/2011					20110603	06:45:00	P110603-MB	1.00	1			Methylene chloride	75-09-2	0.13	0.13	UG_M3	J	J
2965	06/03/2011					20110603	06:45:00	P110603-MB	1.00	1			1,1,2-Trichloro-1,2,2-trifluoroethane (Freon-113)	76-13-1	0.33	0.33	UG_M3	U	U
2966	06/03/2011					20110603	06:45:00	P110603-MB	1.00	1			trans-1,2-Dichloroethene	156-60-5	0.31	0.31	UG_M3	U	U
2967	06/03/2011					20110603	06:45:00	P110603-MB	1.00	1			1,1-Dichloroethane	75-34-3	0.32	0.32	UG_M3	U	U
2968	06/03/2011					20110603	06:45:00	P110603-MB	1.00	1			1,2-Dichloroethane	107-06-2	0.32	0.32	UG_M3	U	U
2969	06/03/2011					20110603	06:45:00	P110603-MB	1.00	1			1,1,1-Trichloroethane	71-55-6	0.32	0.32	UG_M3	U	U
2970	06/03/2011					20110603	06:45:00	P110603-MB	1.00	1			Trichloroethene	79-01-6	0.31	0.31	UG_M3	U	U
2971	06/03/2011					20110603	06:45:00	P110603-MB	1.00	1			1,1,2-Trichloroethane	79-00-5	0.32	0.32	UG_M3	U	U
2972	06/03/2011					20110603	06:45:00	P110603-MB	1.00	1			Tetrachloroethene	127-18-4	0.31	0.31	UG_M3	U	U
2973	06/03/2011					20110603	06:45:00	P110603-MB	1.00	1			Bromoform	75-25-2	0.32	0.32	UG_M3	U	U
2974	06/03/2011					20110603	06:45:00	P110603-MB	1.00	1			1,1,2,2-Tetrachloroethane	79-34-5	0.30	0.30	UG_M3	U	U
2975	06/03/2011					20110603	06:45:00	P110603-MB	20.0	1			1,2-Dichloroethane-d4	17060-07-0	92	92	PCT_REC		
2976	06/03/2011					20110603	06:45:00	P110603-MB	20.0	1			Toluene-D8	2037-26-5	100	100	PCT_REC		
2977	06/03/2011					20110603	06:45:00	P110603-MB	20.0	1			4-Bromofluorobenzene	460-00-4	99	99	PCT_REC		
2978	06/06/2011					20110606	07:15:00	P110606-LCS	20.0	1			1,2-Dichloroethane-d4	17060-07-0	86	86	PCT_REC		
2979	06/06/2011					20110606	07:15:00	P110606-LCS	20.0	1			Toluene-D8	2037-26-5	101	101	PCT_REC		
2980	06/06/2011					20110606	07:15:00	P110606-LCS	20.0	1			4-Bromofluorobenzene	460-00-4	107	107	PCT_REC		
2981	06/06/2011					20110606	07:15:00	P110606-LCS	8.00	1			Dichlorodifluoromethane (Freon-12)	75-71-8	157	157	UG_M3		
2982	06/06/2011					20110606	07:15:00	P110606-LCS	8.00	1			Chloromethane	74-87-3	172	172	UG_M3		
2983	06/06/2011					20110606	07:15:00	P110606-LCS	8.00	1			Vinyl chloride	75-01-4	174	174	UG_M3		
2984	06/06/2011					20110606	07:15:00	P110606-LCS	8.00	1			1,1-Dichloroethene	75-35-4	197	197	UG_M3		
2985	06/06/2011					20110606	07:15:00	P110606-LCS	8.00	1			Methylene chloride	75-09-2	174	174	UG_M3		
2986	06/06/2011					20110606	07:15:00	P110606-LCS	8.00	1			1,1,2-Trichloro-1,2,2-trifluoroethane (Freon-113)	76-13-1	194	194	UG_M3		
2987	06/06/2011					20110606	07:15:00	P110606-LCS	8.00	1			trans-1,2-Dichloroethene	156-60-5	191	191	UG_M3		
2988	06/06/2011					20110606	07:15:00	P110606-LCS	8.00	1			1,1-Dichloroethane	75-34-3	185	185	UG_M3		
2989	06/06/2011					20110606	07:15:00	P110606-LCS	8.00	1			1,2-Dichloroethane	107-06-2	164	164	UG_M3		
2990	06/06/2011					20110606	07:15:00	P110606-LCS	8.00	1			1,1,1-Trichloroethane	71-55-6	177	177	UG_M3		
2991	06/06/2011					20110606	07:15:00	P110606-LCS	8.00	1			Trichloroethene	79-01-6	184	184	UG_M3		
2992	06/06/2011					20110606	07:15:00	P110606-LCS	8.00	1			1,1,2-Trichloroethane	79-00-5	185	185	UG_M3		
2993	06/06/2011					20110606	07:15:00	P110606-LCS	8.00	1			Tetrachloroethene	127-18-4	184	184	UG_M3		
2994	06/06/2011					20110606	07:15:00	P110606-LCS	8.00	1			Bromoform	75-25-2	229	229	UG_M3		
2995	06/06/2011					20110606	07:15:00	P110606-LCS	8.00	1			1,1,2,2-Tetrachloroethane	79-34-5	173	173	UG_M3		
2996	06/06/2011					20110606	13:51:00	P110606-LCS	20.0	1			1,2-Dichloroethane-d4	17060-07-0	81	81	PCT_REC		
2997	06/06/2011					20110606	13:51:00	P110606-LCS	20.0	1			Toluene-D8	2037-26-5	102	102	PCT_REC		
2998	06/06/2011					20110606	13:51:00	P110606-LCS	20.0	1			4-Bromofluorobenzene	460-00-4	114	114	PCT_REC		
2999	06/06/2011					20110606	13:51:00	P110606-LCS	8.00	1			Dichlorodifluoromethane (Freon-12)	75-71-8	162	162	UG_M3		
3000	06/06/2011					20110606	13:51:00	P110606-LCS	8.00	1			Chloromethane	74-87-3	179	179	UG_M3		
3001	06/06/2011					20110606	13:51:00	P110606-LCS	8.00	1			Vinyl chloride	75-01-4	173	173	UG_M3		
3002	06/06/2011					20110606	13:51:00	P110606-LCS	8.00	1			1,1-Dichloroethene	75-35-4	201	201	UG_M3		
3003	06/06/2011					20110606	13:51:00	P110606-LCS	8.00	1			Methylene chloride	75-09-2	180	180	UG_M3		
3004	06/06/2011					20110606	13:51:00	P110606-LCS	8.00	1			1,1,2-Trichloro-1,2,2-trifluoroethane (Freon-113)	76-13-1	205	205	UG_M3		
3005	06/06/2011					20110606	13:51:00	P110606-LCS	8.00	1			trans-1,2-Dichloroethene	156-60-5	180	180	UG_M3		
3006	06/06/2011					20110606	13:51:00	P110606-LCS	8.00	1			1,1-Dichloroethane	75-34-3	180	180	UG_M3		
3007	06/06/2011					20110606	13:51:00	P110606-LCS	8.00	1			1,2-Dichloroethane	107-06-2	168	168	UG_M3		
3008	06/06/2011					20110606	13:51:00	P110606-LCS	8.00	1			1,1,1-Trichloroethane	71-55-6	197	197	UG_M3		
3009	06/06/2011					20110606	13:51:00	P110606-LCS	8.00	1			Trichloroethene	79-01-6	196	196	UG_M3		
3010	06/06/2011					20110606	13:51:00	P110606-LCS	8.00	1			1,1,2-Trichloroethane	79-00-5	213	213	UG_M3		
3011	06/06/2011					20110606	13:51:00	P110606-LCS	8.00	1			Tetrachloroethene	127-18-4	219	219	UG_M3		
3012	06/06/2011					20110606	13:51:00	P110606-LCS	8.00	1			Bromoform	75-25-2	300	300	UG_M3		
3013	06/06/2011					20110606	13:51:00	P110606-LCS	8.00	1			1,1,2,2-Tetrachloroethane	79-34-5	226	226	UG_M3		
3014	06/06/2011					20110606	06:21:00	P110606-MB	1.00	1			Dichlorodifluoromethane (Freon-12)	75-71-8	0.31	0.31	UG_M3	U	U
3015	06/06/2011					20110606	06:21:00	P110606-MB	1.00	1			Chloromethane	74-87-3	0.31	0.31	UG_M3	U	U
3016	06/06/2011					20110606	06:21:00	P110606-MB	1.00	1			Vinyl chloride	75-01-4	0.31	0.31	UG_M3	U	U
3017	06/06/2011					20110606	06:21:00	P110606-MB	1.00	1			1,1-Dichloroethene	75-35-4	0.33	0.33	UG_M3	U	U
3018	06/06/2011					20110606	06:21:00	P110606-MB	1.00	1			Methylene chloride	75-09-2	0.17	0.17	UG_M3	J	J
3019	06/06/2011					20110606	06:21:00	P110606-MB	1.00	1			1,1,2-Trichloro-1,2,2-trifluoroethane (Freon-113)	76-13-1	0.33	0.33	UG_M3	U	U
3020	06/06/2011					20110606	06:21:00	P110606-MB	1.00	1			trans-1,2-Dichloroethene	156-60-5	0.31	0.31	UG_M3	U	U
3021	06/06/2011					20110606	06:21:00	P110606-MB	1.00	1			1,1-Dichloroethane	75-34-3	0.32	0.32	UG_M3	U	U
3022	06/06/2011					20110606	06:21:00	P110606-MB	1.00	1			1,2-Dichloroethane	107-06-2	0.32	0.32	UG_M3	U	U
3023	06/06/2011					20110606	06:21:00	P110606-MB	1.00	1			1,1,1-Trichloroethane	71-55-6	0.32	0.32	UG_M3	U	U
3024	06/06/2011					20110606	06:21:00	P110606-MB	1.00	1			Trichloroethene	79-01-6	0.31	0.31	UG_M3	U	U
3025	06/06/2011					20110606	06:21:00	P110606-MB	1.00	1			1,1,2-Trichloroethane	79-00-5	0.32	0.32	UG_M3	U	U

	T	U	V	W	X	Y	Z	AA	AB	AC	AD	AE	AF	AG	AH	AI	AJ	AK	AL
1	DATE_RECEIVED	LEACHATE_DATE	LEACHATE_TIME	EXTRACTION_DATE	EXTRACTION_TIME	ANALYSIS_DATE	ANALYSIS_TIME	LAB_SAMPLE_ID	DILUTION	RUN_NUMBER	PERCENT_MOISTURE	PERCENT_LIPID	CHEM_NAME	ANALYTE_ID	ANALYTE_VALUE	ORIGINAL_ANALYTE_VALUE	RESULT_UNITS	LAB_QUALIFIER	VALIDATOR_QUALIFIER
3026	06/06/2011					20110606	06:21:00	P110606-MB	1.00	1			Tetrachloroethene	127-18-4	0.31	0.31	UG_M3	U	U
3027	06/06/2011					20110606	06:21:00	P110606-MB	1.00	1			Bromoform	75-25-2	0.32	0.32	UG_M3	U	U
3028	06/06/2011					20110606	06:21:00	P110606-MB	1.00	1			1,1,2,2-Tetrachloroethane	79-34-5	0.30	0.30	UG_M3	U	U
3029	06/06/2011					20110606	06:21:00	P110606-MB	20.0	1			1,2-Dichloroethane-d4	17060-07-0	85	85	PCT_REC		
3030	06/06/2011					20110606	06:21:00	P110606-MB	20.0	1			Toluene-D8	2037-26-5	102	102	PCT_REC		
3031	06/06/2011					20110606	06:21:00	P110606-MB	20.0	1			4-Bromofluorobenzene	460-00-4	106	106	PCT_REC		
3032	06/06/2011					20110606	13:07:00	P110606-MB	1.00	1			Dichlorodifluoromethane (Freon-12)	75-71-8	0.31	0.31	UG_M3	U	U
3033	06/06/2011					20110606	13:07:00	P110606-MB	1.00	1			Chloromethane	74-87-3	0.31	0.31	UG_M3	U	U
3034	06/06/2011					20110606	13:07:00	P110606-MB	1.00	1			Vinyl chloride	75-01-4	0.31	0.31	UG_M3	U	U
3035	06/06/2011					20110606	13:07:00	P110606-MB	1.00	1			1,1-Dichloroethene	75-35-4	0.33	0.33	UG_M3	U	U
3036	06/06/2011					20110606	13:07:00	P110606-MB	1.00	1			Methylene chloride	75-09-2	0.18	0.18	UG_M3	J	J
3037	06/06/2011					20110606	13:07:00	P110606-MB	1.00	1			1,1,2-Trichloro-1,2,2-trifluoroethane (Freon-113)	76-13-1	0.33	0.33	UG_M3	U	U
3038	06/06/2011					20110606	13:07:00	P110606-MB	1.00	1			trans-1,2-Dichloroethene	156-60-5	0.31	0.31	UG_M3	U	U
3039	06/06/2011					20110606	13:07:00	P110606-MB	1.00	1			1,1-Dichloroethane	75-34-3	0.32	0.32	UG_M3	U	U
3040	06/06/2011					20110606	13:07:00	P110606-MB	1.00	1			1,2-Dichloroethane	107-06-2	0.32	0.32	UG_M3	U	U
3041	06/06/2011					20110606	13:07:00	P110606-MB	1.00	1			1,1,1-Trichloroethane	71-55-6	0.32	0.32	UG_M3	U	U
3042	06/06/2011					20110606	13:07:00	P110606-MB	1.00	1			Trichloroethene	79-01-6	0.31	0.31	UG_M3	U	U
3043	06/06/2011					20110606	13:07:00	P110606-MB	1.00	1			1,1,2-Trichloroethane	79-00-5	0.32	0.32	UG_M3	U	U
3044	06/06/2011					20110606	13:07:00	P110606-MB	1.00	1			Tetrachloroethene	127-18-4	0.31	0.31	UG_M3	U	U
3045	06/06/2011					20110606	13:07:00	P110606-MB	1.00	1			Bromoform	75-25-2	0.32	0.32	UG_M3	U	U
3046	06/06/2011					20110606	13:07:00	P110606-MB	1.00	1			1,1,2,2-Tetrachloroethane	79-34-5	0.30	0.30	UG_M3	U	U
3047	06/06/2011					20110606	13:07:00	P110606-MB	20.0	1			1,2-Dichloroethane-d4	17060-07-0	84	84	PCT_REC		
3048	06/06/2011					20110606	13:07:00	P110606-MB	20.0	1			Toluene-D8	2037-26-5	102	102	PCT_REC		
3049	06/06/2011					20110606	13:07:00	P110606-MB	20.0	1			4-Bromofluorobenzene	460-00-4	115	115	PCT_REC		
3050	06/07/2011					20110607	19:47:00	P110607-LCS	20.0	1			1,2-Dichloroethane-d4	17060-07-0	81	81	PCT_REC		
3051	06/07/2011					20110607	19:47:00	P110607-LCS	20.0	1			Toluene-D8	2037-26-5	101	101	PCT_REC		
3052	06/07/2011					20110607	19:47:00	P110607-LCS	20.0	1			4-Bromofluorobenzene	460-00-4	111	111	PCT_REC		
3053	06/07/2011					20110607	19:47:00	P110607-LCS	8.00	1			Dichlorodifluoromethane (Freon-12)	75-71-8	153	153	UG_M3		
3054	06/07/2011					20110607	19:47:00	P110607-LCS	8.00	1			Chloromethane	74-87-3	162	162	UG_M3		
3055	06/07/2011					20110607	19:47:00	P110607-LCS	8.00	1			Vinyl chloride	75-01-4	167	167	UG_M3		
3056	06/07/2011					20110607	19:47:00	P110607-LCS	8.00	1			1,1-Dichloroethene	75-35-4	196	196	UG_M3		
3057	06/07/2011					20110607	19:47:00	P110607-LCS	8.00	1			Methylene chloride	75-09-2	170	170	UG_M3		
3058	06/07/2011					20110607	19:47:00	P110607-LCS	8.00	1			1,1,2-Trichloro-1,2,2-trifluoroethane (Freon-113)	76-13-1	193	193	UG_M3		
3059	06/07/2011					20110607	19:47:00	P110607-LCS	8.00	1			trans-1,2-Dichloroethene	156-60-5	181	181	UG_M3		
3060	06/07/2011					20110607	19:47:00	P110607-LCS	8.00	1			1,1-Dichloroethane	75-34-3	177	177	UG_M3		
3061	06/07/2011					20110607	19:47:00	P110607-LCS	8.00	1			1,2-Dichloroethane	107-06-2	154	154	UG_M3		
3062	06/07/2011					20110607	19:47:00	P110607-LCS	8.00	1			1,1,1-Trichloroethane	71-55-6	173	173	UG_M3		
3063	06/07/2011					20110607	19:47:00	P110607-LCS	8.00	1			Trichloroethene	79-01-6	184	184	UG_M3		
3064	06/07/2011					20110607	19:47:00	P110607-LCS	8.00	1			1,1,2-Trichloroethane	79-00-5	185	185	UG_M3		
3065	06/07/2011					20110607	19:47:00	P110607-LCS	8.00	1			Tetrachloroethene	127-18-4	184	184	UG_M3		
3066	06/07/2011					20110607	19:47:00	P110607-LCS	8.00	1			Bromoform	75-25-2	227	227	UG_M3		
3067	06/07/2011					20110607	19:47:00	P110607-LCS	8.00	1			1,1,2,2-Tetrachloroethane	79-34-5	169	169	UG_M3		
3068	06/07/2011					20110607	13:53:00	P110607-LCS	20.0	1			1,2-Dichloroethane-d4	17060-07-0	82	82	PCT_REC		
3069	06/07/2011					20110607	13:53:00	P110607-LCS	20.0	1			Toluene-D8	2037-26-5	102	102	PCT_REC		
3070	06/07/2011					20110607	13:53:00	P110607-LCS	20.0	1			4-Bromofluorobenzene	460-00-4	114	114	PCT_REC		
3071	06/07/2011					20110607	13:53:00	P110607-LCS	8.00	1			Dichlorodifluoromethane (Freon-12)	75-71-8	160	160	UG_M3		
3072	06/07/2011					20110607	13:53:00	P110607-LCS	8.00	1			Chloromethane	74-87-3	177	177	UG_M3		
3073	06/07/2011					20110607	13:53:00	P110607-LCS	8.00	1			Vinyl chloride	75-01-4	168	168	UG_M3		
3074	06/07/2011					20110607	13:53:00	P110607-LCS	8.00	1			1,1-Dichloroethene	75-35-4	197	197	UG_M3		
3075	06/07/2011					20110607	13:53:00	P110607-LCS	8.00	1			Methylene chloride	75-09-2	176	176	UG_M3		
3076	06/07/2011					20110607	13:53:00	P110607-LCS	8.00	1			1,1,2-Trichloro-1,2,2-trifluoroethane (Freon-113)	76-13-1	200	200	UG_M3		
3077	06/07/2011					20110607	13:53:00	P110607-LCS	8.00	1			trans-1,2-Dichloroethene	156-60-5	176	176	UG_M3		
3078	06/07/2011					20110607	13:53:00	P110607-LCS	8.00	1			1,1-Dichloroethane	75-34-3	177	177	UG_M3		
3079	06/07/2011					20110607	13:53:00	P110607-LCS	8.00	1			1,2-Dichloroethane	107-06-2	165	165	UG_M3		
3080	06/07/2011					20110607	13:53:00	P110607-LCS	8.00	1			1,1,1-Trichloroethane	71-55-6	195	195	UG_M3		
3081	06/07/2011					20110607	13:53:00	P110607-LCS	8.00	1			Trichloroethene	79-01-6	194	194	UG_M3		
3082	06/07/2011					20110607	13:53:00	P110607-LCS	8.00	1			1,1,2-Trichloroethane	79-00-5	210	210	UG_M3		
3083	06/07/2011					20110607	13:53:00	P110607-LCS	8.00	1			Tetrachloroethene	127-18-4	215	215	UG_M3		
3084	06/07/2011					20110607	13:53:00	P110607-LCS	8.00	1			Bromoform	75-25-2	297	297	UG_M3		
3085	06/07/2011					20110607	13:53:00	P110607-LCS	8.00	1			1,1,2,2-Tetrachloroethane	79-34-5	223	223	UG_M3		
3086	06/07/2011					20110607	08:16:00	P110607-MB	1.00	1			Dichlorodifluoromethane (Freon-12)	75-71-8	0.31	0.31	UG_M3	U	U
3087	06/07/2011					20110607	08:16:00	P110607-MB	1.00	1			Chloromethane	74-87-3	0.31	0.31	UG_M3	U	U
3088	06/07/2011					20110607	08:16:00	P110607-MB	1.00	1			Vinyl chloride	75-01-4	0.31	0.31	UG_M3	U	U
3089	06/07/2011					20110607	08:16:00	P110607-MB	1.00	1			1,1-Dichloroethene	75-35-4	0.33	0.33	UG_M3	U	U
3090	06/07/2011					20110607	08:16:00	P110607-MB	1.00	1			Methylene chloride	75-09-2	0.16	0.16	UG_M3	J	J
3091	06/07/2011					20110607	08:16:00	P110607-MB	1.00	1			1,1,2-Trichloro-1,2,2-trifluoroethane (Freon-113)	76-13-1	0.33	0.33	UG_M3	U	U
3092	06/07/2011					20110607	08:16:00	P110607-MB	1.00	1			trans-1,2-Dichloroethene	156-60-5	0.31	0.31	UG_M3	U	U
3093	06/07/2011					20110607	08:16:00	P110607-MB	1.00	1			1,1-Dichloroethane	75-34-3	0.32	0.32	UG_M3	U	U
3094	06/07/2011					20110607	08:16:00	P110607-MB	1.00	1			1,2-Dichloroethane	107-06-2	0.32	0.32	UG_M3	U	U
3095	06/07/2011					20110607	08:16:00	P110607-MB	1.00	1			1,1,1-Trichloroethane	71-55-6	0.32	0.32	UG_M3	U	U
3096	06/07/2011					20110607	08:16:00	P110607-MB	1.00	1			Trichloroethene	79-01-6	0.31	0.31	UG_M3	U	U
3097	06/07/2011					20110607	08:16:00	P110607-MB	1.00	1			1,1,2-Trichloroethane	79-00-5	0.32	0.32	UG_M3	U	U
3098	06/07/2011					20110607	08:16:00	P110607-MB	1.00	1			Tetrachloroethene	127-18-4	0.31	0.31	UG_M3	U	U
3099	06/07/2011					20110607	08:16:00	P110607-MB	1.00	1			Bromoform	75-25-2	0.32	0.32	UG_M3	U	U
3100	06/07/2011					20110607	08:16:00	P110607-MB	1.00	1			1,1,2,2-Tetrachloroethane	79-34-5	0.30	0.30	UG_M3	U	U
3101	06/07/2011					20110607	08:16:00	P110607-MB	20.0	1			1,2-Dichloroethane-d4	17060-07-0	84	84	PCT_REC		
3102	06/07/2011					20110607	08:16:00	P110607-MB	20.0	1			Toluene-D8	2037-26-5	100	100	PCT_REC		
3103	06/07/2011					20110607	08:16:00	P110607-MB	20.0	1			4-Bromofluorobenzene	460-00-4	107	107	PCT_REC		
3104	06/07/2011					20110607	13:09:00	P110607-MB	1.00	1			Dichlorodifluoromethane (Freon-12)	75-71-8	0.31	0.31	UG_M3	U	U
3105	06/07/2011					20110607	13:09:00	P110607-MB	1.00	1			Chloromethane	74-87-3	0.31	0.31	UG_M3	U	U
3106	06/07/2011					20110607	13:09:00	P110607-MB	1.00	1			Vinyl chloride	75-01-4	0.31	0.31	UG_M3	U	U
3107	06/07/2011					20110607	13:09:00	P110607-MB	1.00	1			1,1-Dichloroethene	75-35-4	0.33	0.33	UG_M3	U	U
3108	06/07/2011					20110607	13:09:00	P110607-MB	1.00	1			Methylene chloride	75-09-2	0.18	0.18	UG_M3	J	J
3109	06/07/2011					20110607	13:09:00	P110607-MB	1.00	1			1,1,2-Trichloro-1,2,2-trifluoroethane (Freon-113)	76-13-1	0.33	0.33	UG_M3	U	U
3110	06/07/2011					20110607	13:09:00	P110607-MB	1.00	1			trans-1,2-Dichloroethene	156-60-5	0.31	0.31	UG_M3	U	U
3111	06/07/2011					20110607	13:09:00	P110607-MB	1.00	1			1,1-Dichloroethane	75-34-3	0.32	0.32	UG_M3	U	U
3112	06/07/2011					20110607	13:09:00	P110607-MB	1.00	1			1,2-Dichloroethane	107-06-2	0.32	0.32	UG_M3	U	U
3113	06/07/2011					20110607	13:09:00	P110607-MB	1.00	1			1,1,1-Trichloroethane	71-55-6	0.32	0.32	UG_M3	U	U
3114	06/07/2011					20110607	13:09:00	P110607-MB	1.00	1			Trichloroethene	79-01-6	0.31	0.31	UG_M3	U	U
3115	06/07/2011					20110607	13:09:00	P110607-MB	1.00	1			1,1,2-Trichloroethane	79-00-5	0.32	0.32	UG_M3	U	U
3116	06/07/2011					20110607	13:09:00	P110607-MB	1.00	1			Tetrachloroethene	127-18-4	0.31	0.31	UG_M3	U	U
3117	06/07/2011					20110607	13:09:00	P110607-MB	1.00	1			Bromoform	75-25-2	0.32	0.32	UG_M3	U	U
3118	06/07/2011					20110607	13:09:00	P110607-MB	1.00	1			1,1,2,2-Tetrachloroethane	79-34-5	0.30	0.30	UG_M3	U	U
3119	06/07/2011					20110607	13:09:00	P110607-MB	20.0	1			1,2-Dichloroethane-d4	17060-07-0	83	83	PCT_REC		
3120	06/07/2011					20110607	13:09:00	P110607-MB	20.0	1			Toluene-D8	2037-26-5	104	104	PCT_REC		
3121	06/07/2011					20110607	13:09:00	P110607-MB	20.0	1			4-Bromofluorobenzene	460-00-4	111	111	PCT_REC		
3122	06/10/2011					20110610	12:07:00	P110610-LCS	20.0	1			1,2-Dichloroethane-d4	17060-07-0	81	81	PCT_REC		
3123	06/10/2011					20110610	12:07:00	P110610-LCS	20.0	1			Toluene-D8	2037-26-5	102	102	PCT_REC		
3124	06/10/2011					20110610	12:07:00	P110610-LCS	20.0	1			4-Bromofluorobenzene	460-00-4	116	116	PCT_REC		
3125	06/10/2011					20110610	12:07:00	P110610-LCS	8.00	1			Dichlorodifluoromethane (Freon-12)	75-71-8	152	152	UG_M3		
3126	06/10/2011					20110610	12:07:00	P110610-LCS	8.00	1			Chloromethane	74-87-3	169	169	UG_M3		
3127	06/10/2011					20110610	12:07:00	P110610-LCS	8.00	1			Vinyl chloride	75-01-4	163	163	UG_M3		
3128	06/10/2011					20110610	12:07:00	P110610-LCS	8.00	1			1,1-Dichloroethene	75-35-4	190	190	UG_M3		
3129	06/10/2011					20110610	12:07:00	P110610-LCS	8.00	1			Methylene chloride	75-09-2	171	171	UG_M3		
3130	06/10/2011					20110610	12:07:00	P110610-LCS	8.00	1			1,1,2-Trichloro-1,2,2-trifluoroethane (Freon-113)	76-13-1	193	193	UG_M3		
3131	06/10/2011					20110610	12:07:00	P110610-LCS	8.00	1			trans-1,2-Dichloroethene	156-60-5	170	170	UG_M3		
3132	06/10/2011					20110610	12:07:00	P110610-LCS	8.00	1			1,1-Dichloroethane	75-34-3	169	169	UG_M3		
3133	06/10/2011					20110610	12:07:00	P110610-LCS	8.00	1			1,2-Dichloroethane	107-06-2	157	157	UG_M3		
3134	06/10/2011					20110610	12:07:00	P110610-LCS	8.00	1			1,1,1-Trichloroethane	71-55-6	185	185	UG_M3		
3135	06/10/2011					20110610	12:07:00	P110610-LCS	8.00	1			Trichloroethene	79-01-6	186	186	UG_M3		
3136	06/10/2011					20110610	12:07:00	P110610-LCS	8.00	1			1,1,2-Trichloroethane	79-00-5	202	202	UG_M3		
3137	06/10/2011					20110610	12:07:00	P110610-LCS	8.00	1			Tetrachloroethene	127-18-4	202	202	UG_M3		

	T	U	V	W	X	Y	Z	AA	AB	AC	AD	AE	AF	AG	AH	AI	AJ	AK	AL
1	DATE_RECEIVED	LEACHATE_DATE	LEACHATE_TIME	EXTRACTION_DATE	EXTRACTION_TIME	ANALYSIS_DATE	ANALYSIS_TIME	LAB_SAMPLE_ID	DILUTION	RUN_NUMBER	PERCENT_MOISTURE	PERCENT_LIPID	CHEM_NAME	ANALYTE_ID	ANALYTE_VALUE	ORIGINAL_ANALYTE_VALUE	RESULT_UNITS	LAB_QUALIFIER	VALIDATOR_QUALIFIER
3138	06/10/2011					20110610	12:07:00	P110610-LCS	8.00	1			Bromoform	75-25-2	270	270	UG_M3		
3139	06/10/2011					20110610	12:07:00	P110610-LCS	8.00	1			1,1,2,2-Tetrachloroethane	79-34-5	210	210	UG_M3		
3140	06/10/2011					20110610	11:23:00	P110610-MB	1.00	1			Dichlorodifluoromethane (Freon-12)	75-71-8	0.31	0.31	UG_M3	U	U
3141	06/10/2011					20110610	11:23:00	P110610-MB	1.00	1			Chloromethane	74-87-3	0.31	0.31	UG_M3	U	U
3142	06/10/2011					20110610	11:23:00	P110610-MB	1.00	1			Vinyl chloride	75-01-4	0.31	0.31	UG_M3	U	U
3143	06/10/2011					20110610	11:23:00	P110610-MB	1.00	1			1,1-Dichloroethene	75-35-4	0.33	0.33	UG_M3	U	U
3144	06/10/2011					20110610	11:23:00	P110610-MB	1.00	1			Methylene chloride	75-09-2	0.17	0.17	UG_M3	J	J
3145	06/10/2011					20110610	11:23:00	P110610-MB	1.00	1			1,1,2-Trichloro-1,2,2-trifluoroethane (Freon-113)	76-13-1	0.33	0.33	UG_M3	U	U
3146	06/10/2011					20110610	11:23:00	P110610-MB	1.00	1			trans-1,2-Dichloroethene	156-60-5	0.31	0.31	UG_M3	U	U
3147	06/10/2011					20110610	11:23:00	P110610-MB	1.00	1			1,1-Dichloroethane	75-34-3	0.32	0.32	UG_M3	U	U
3148	06/10/2011					20110610	11:23:00	P110610-MB	1.00	1			1,2-Dichloroethane	107-06-2	0.32	0.32	UG_M3	U	U
3149	06/10/2011					20110610	11:23:00	P110610-MB	1.00	1			1,1,1-Trichloroethane	71-55-6	0.32	0.32	UG_M3	U	U
3150	06/10/2011					20110610	11:23:00	P110610-MB	1.00	1			Trichloroethene	79-01-6	0.31	0.31	UG_M3	U	U
3151	06/10/2011					20110610	11:23:00	P110610-MB	1.00	1			1,1,2-Trichloroethane	79-00-5	0.32	0.32	UG_M3	U	U
3152	06/10/2011					20110610	11:23:00	P110610-MB	1.00	1			Tetrachloroethene	127-18-4	0.31	0.31	UG_M3	U	U
3153	06/10/2011					20110610	11:23:00	P110610-MB	1.00	1			Bromoform	75-25-2	0.32	0.32	UG_M3	U	U
3154	06/10/2011					20110610	11:23:00	P110610-MB	1.00	1			1,1,2,2-Tetrachloroethane	79-34-5	0.3	0.3	UG_M3	U	U
3155	06/10/2011					20110610	11:23:00	P110610-MB	20.0	1			1,2-Dichloroethane-d4	17060-07-0	81	81	PCT_REC		
3156	06/10/2011					20110610	11:23:00	P110610-MB	20.0	1			Toluene-D8	2037-26-5	103	103	PCT_REC		
3157	06/10/2011					20110610	11:23:00	P110610-MB	20.0	1			4-Bromofluorobenzene	460-00-4	113	113	PCT_REC		
3158	06/17/2011					20110617	11:38:00	P110617-LCS	20.0	1			1,2-Dichloroethane-d4	17060-07-0	99	99	PCT_REC		
3159	06/17/2011					20110617	11:38:00	P110617-LCS	20.0	1			Toluene-D8	2037-26-5	99	99	PCT_REC		
3160	06/17/2011					20110617	11:38:00	P110617-LCS	20.0	1			4-Bromofluorobenzene	460-00-4	97	97	PCT_REC		
3161	06/17/2011					20110617	11:38:00	P110617-LCS	8.00	1			Dichlorodifluoromethane (Freon-12)	75-71-8	192	192	UG_M3		
3162	06/17/2011					20110617	11:38:00	P110617-LCS	8.00	1			Chloromethane	74-87-3	199	199	UG_M3		
3163	06/17/2011					20110617	11:38:00	P110617-LCS	8.00	1			Vinyl chloride	75-01-4	200	200	UG_M3		
3164	06/17/2011					20110617	11:38:00	P110617-LCS	8.00	1			1,1-Dichloroethene	75-35-4	216	216	UG_M3		
3165	06/17/2011					20110617	11:38:00	P110617-LCS	8.00	1			Methylene chloride	75-09-2	198	198	UG_M3		
3166	06/17/2011					20110617	11:38:00	P110617-LCS	8.00	1			1,1,2-Trichloro-1,2,2-trifluoroethane (Freon-113)	76-13-1	221	221	UG_M3		
3167	06/17/2011					20110617	11:38:00	P110617-LCS	8.00	1			trans-1,2-Dichloroethene	156-60-5	221	221	UG_M3		
3168	06/17/2011					20110617	11:38:00	P110617-LCS	8.00	1			1,1-Dichloroethane	75-34-3	224	224	UG_M3		
3169	06/17/2011					20110617	11:38:00	P110617-LCS	8.00	1			1,2-Dichloroethane	107-06-2	207	207	UG_M3		
3170	06/17/2011					20110617	11:38:00	P110617-LCS	8.00	1			1,1,1-Trichloroethane	71-55-6	207	207	UG_M3		
3171	06/17/2011					20110617	11:38:00	P110617-LCS	8.00	1			Trichloroethene	79-01-6	205	205	UG_M3		
3172	06/17/2011					20110617	11:38:00	P110617-LCS	8.00	1			1,1,2-Trichloroethane	79-00-5	210	210	UG_M3		
3173	06/17/2011					20110617	11:38:00	P110617-LCS	8.00	1			Tetrachloroethene	127-18-4	200	200	UG_M3		
3174	06/17/2011					20110617	11:38:00	P110617-LCS	8.00	1			Bromoform	75-25-2	236	236	UG_M3		
3175	06/17/2011					20110617	11:38:00	P110617-LCS	8.00	1			1,1,2,2-Tetrachloroethane	79-34-5	207	207	UG_M3		
3176	06/17/2011					20110617	10:57:00	P110617-MB	1.00	1			Dichlorodifluoromethane (Freon-12)	75-71-8	0.31	0.31	UG_M3	U	U
3177	06/17/2011					20110617	10:57:00	P110617-MB	1.00	1			Chloromethane	74-87-3	0.31	0.31	UG_M3	U	U
3178	06/17/2011					20110617	10:57:00	P110617-MB	1.00	1			Vinyl chloride	75-01-4	0.31	0.31	UG_M3	U	U
3179	06/17/2011					20110617	10:57:00	P110617-MB	1.00	1			1,1-Dichloroethene	75-35-4	0.33	0.33	UG_M3	U	U
3180	06/17/2011					20110617	10:57:00	P110617-MB	1.00	1			Methylene chloride	75-09-2	0.20	0.20	UG_M3	J	J
3181	06/17/2011					20110617	10:57:00	P110617-MB	1.00	1			1,1,2-Trichloro-1,2,2-trifluoroethane (Freon-113)	76-13-1	0.33	0.33	UG_M3	U	U
3182	06/17/2011					20110617	10:57:00	P110617-MB	1.00	1			trans-1,2-Dichloroethene	156-60-5	0.31	0.31	UG_M3	U	U
3183	06/17/2011					20110617	10:57:00	P110617-MB	1.00	1			1,1-Dichloroethane	75-34-3	0.32	0.32	UG_M3	U	U
3184	06/17/2011					20110617	10:57:00	P110617-MB	1.00	1			1,2-Dichloroethane	107-06-2	0.32	0.32	UG_M3	U	U
3185	06/17/2011					20110617	10:57:00	P110617-MB	1.00	1			1,1,1-Trichloroethane	71-55-6	0.32	0.32	UG_M3	U	U
3186	06/17/2011					20110617	10:57:00	P110617-MB	1.00	1			Trichloroethene	79-01-6	0.31	0.31	UG_M3	U	U
3187	06/17/2011					20110617	10:57:00	P110617-MB	1.00	1			1,1,2-Trichloroethane	79-00-5	0.32	0.32	UG_M3	U	U
3188	06/17/2011					20110617	10:57:00	P110617-MB	1.00	1			Tetrachloroethene	127-18-4	0.31	0.31	UG_M3	U	U
3189	06/17/2011					20110617	10:57:00	P110617-MB	1.00	1			Bromoform	75-25-2	0.32	0.32	UG_M3	U	U
3190	06/17/2011					20110617	10:57:00	P110617-MB	1.00	1			1,1,2,2-Tetrachloroethane	79-34-5	0.30	0.30	UG_M3	U	U
3191	06/17/2011					20110617	10:57:00	P110617-MB	20.0	1			1,2-Dichloroethane-d4	17060-07-0	102	102	PCT_REC		
3192	06/17/2011					20110617	10:57:00	P110617-MB	20.0	1			Toluene-D8	2037-26-5	100	100	PCT_REC		
3193	06/17/2011					20110617	10:57:00	P110617-MB	20.0	1			4-Bromofluorobenzene	460-00-4	93	93	PCT_REC		
3194	06/20/2011					20110620	13:03:00	P110620-LCS	20.0	1			1,2-Dichloroethane-d4	17060-07-0	82	82	PCT_REC		
3195	06/20/2011					20110620	13:03:00	P110620-LCS	20.0	1			Toluene-D8	2037-26-5	101	101	PCT_REC		
3196	06/20/2011					20110620	13:03:00	P110620-LCS	20.0	1			4-Bromofluorobenzene	460-00-4	119	119	PCT_REC		
3197	06/20/2011					20110620	13:03:00	P110620-LCS	8.00	1			Dichlorodifluoromethane (Freon-12)	75-71-8	157	157	UG_M3		
3198	06/20/2011					20110620	13:03:00	P110620-LCS	8.00	1			Chloromethane	74-87-3	173	173	UG_M3		
3199	06/20/2011					20110620	13:03:00	P110620-LCS	8.00	1			Vinyl chloride	75-01-4	167	167	UG_M3		
3200	06/20/2011					20110620	13:03:00	P110620-LCS	8.00	1			1,1-Dichloroethene	75-35-4	194	194	UG_M3		
3201	06/20/2011					20110620	13:03:00	P110620-LCS	8.00	1			Methylene chloride	75-09-2	174	174	UG_M3		
3202	06/20/2011					20110620	13:03:00	P110620-LCS	8.00	1			1,1,2-Trichloro-1,2,2-trifluoroethane (Freon-113)	76-13-1	199	199	UG_M3		
3203	06/20/2011					20110620	13:03:00	P110620-LCS	8.00	1			trans-1,2-Dichloroethene	156-60-5	173	173	UG_M3		
3204	06/20/2011					20110620	13:03:00	P110620-LCS	8.00	1			1,1-Dichloroethane	75-34-3	174	174	UG_M3		
3205	06/20/2011					20110620	13:03:00	P110620-LCS	8.00	1			1,2-Dichloroethane	107-06-2	164	164	UG_M3		
3206	06/20/2011					20110620	13:03:00	P110620-LCS	8.00	1			1,1,1-Trichloroethane	71-55-6	191	191	UG_M3		
3207	06/20/2011					20110620	13:03:00	P110620-LCS	8.00	1			Trichloroethene	79-01-6	191	191	UG_M3		
3208	06/20/2011					20110620	13:03:00	P110620-LCS	8.00	1			1,1,2-Trichloroethane	79-00-5	207	207	UG_M3		
3209	06/20/2011					20110620	13:03:00	P110620-LCS	8.00	1			Tetrachloroethene	127-18-4	209	209	UG_M3		
3210	06/20/2011					20110620	13:03:00	P110620-LCS	8.00	1			Bromoform	75-25-2	282	282	UG_M3		
3211	06/20/2011					20110620	13:03:00	P110620-LCS	8.00	1			1,1,2,2-Tetrachloroethane	79-34-5	215	215	UG_M3		
3212	06/20/2011					20110620	13:35:00	P110620-LCS	20.0	1			1,2-Dichloroethane-d4	17060-07-0	93	93	PCT_REC		
3213	06/20/2011					20110620	13:35:00	P110620-LCS	20.0	1			Toluene-D8	2037-26-5	94	94	PCT_REC		
3214	06/20/2011					20110620	13:35:00	P110620-LCS	20.0	1			4-Bromofluorobenzene	460-00-4	115	115	PCT_REC		
3215	06/20/2011					20110620	13:35:00	P110620-LCS	8.00	1			Propylene	115-07-1	221	221	UG_M3		
3216	06/20/2011					20110620	13:35:00	P110620-LCS	8.00	1			Dichlorodifluoromethane (Freon-12)	75-71-8	183	183	UG_M3		
3217	06/20/2011					20110620	13:35:00	P110620-LCS	8.00	1			Chloromethane	74-87-3	167	167	UG_M3		
3218	06/20/2011					20110620	13:35:00	P110620-LCS	8.00	1			1,2-Dichlorotetrafluoroethane (Freon-114)	76-14-2	187	187	UG_M3		
3219	06/20/2011					20110620	13:35:00	P110620-LCS	8.00	1			Vinyl chloride	75-01-4	183	183	UG_M3		
3220	06/20/2011					20110620	13:35:00	P110620-LCS	8.00	1			1,3-Butadiene	106-99-0	243	243	UG_M3		
3221	06/20/2011					20110620	13:35:00	P110620-LCS	8.00	1			Bromomethane	74-83-9	193	193	UG_M3		
3222	06/20/2011					20110620	13:35:00	P110620-LCS	8.00	1			Chloroethane	75-00-3	195	195	UG_M3		
3223	06/20/2011					20110620	13:35:00	P110620-LCS	8.00	1			Ethyl alcohol	64-17-5	953	953	UG_M3		
3224	06/20/2011					20110620	13:35:00	P110620-LCS	8.00	1			Acetonitrile	75-05-8	204	204	UG_M3		
3225	06/20/2011					20110620	13:35:00	P110620-LCS	8.00	1			Acrolein	107-02-8	219	219	UG_M3		
3226	06/20/2011					20110620	13:35:00	P110620-LCS	8.00	1			Acetone	67-64-1	1000	1000	UG_M3		
3227	06/20/2011					20110620	13:35:00	P110620-LCS	8.00	1			Trichlorofluoromethane (Freon-11)	75-69-4	187	187	UG_M3		
3228	06/20/2011					20110620	13:35:00	P110620-LCS	8.00	1			2-Propanol	67-63-0	317	317	UG_M3		
3229	06/20/2011					20110620	13:35:00	P110620-LCS	8.00	1			Acrylonitrile	107-13-1	212	212	UG_M3		
3230	06/20/2011					20110620	13:35:00	P110620-LCS	8.00	1			1,1-Dichloroethene	75-35-4	213	213	UG_M3		
3231	06/20/2011					20110620	13:35:00	P110620-LCS	8.00	1			Methylene chloride	75-09-2	188	188	UG_M3		
3232	06/20/2011					20110620	13:35:00	P110620-LCS	8.00	1			Allyl chloride	107-05-1	222	222	UG_M3		
3233	06/20/2011					20110620	13:35:00	P110620-LCS	8.00	1			1,1,2-Trichloro-1,2,2-trifluoroethane (Freon-113)	76-13-1	191	191	UG_M3		
3234	06/20/2011					20110620	13:35:00	P110620-LCS	8.00	1			Carbon disulfide	75-15-0	187	187	UG_M3		
3235	06/20/2011					20110620	13:35:00	P110620-LCS	8.00	1			trans-1,2-Dichloroethene	156-60-5	211	211	UG_M3		
3236	06/20/2011					20110620	13:35:00	P110620-LCS	8.00	1			1,1-Dichloroethane	75-34-3	197	197	UG_M3		
3237	06/20/2011					20110620	13:35:00	P110620-LCS	8.00	1			Methyl-tert-butyl ether (MTBE)	1634-04-4	205	205	UG_M3		
3238	06/20/2011					20110620	13:35:00	P110620-LCS	8.00	1			Vinyl acetate	108-05-4	987	987	UG_M3		
3239	06/20/2011					20110620	13:35:00	P110620-LCS	8.00	1			2-Butanone	78-93-3	231	231	UG_M3		
3240	06/20/2011					20110620	13:35:00	P110620-LCS	8.00	1			cis-1,2-Dichloroethene	156-59-2	205	205	UG_M3		
3241	06/20/2011					20110620	13:35:00	P110620-LCS	8.00	1			Ethyl acetate	141-78-6	441	441	UG_M3		
3242	06/20/2011					20110620	13:35:00	P110620-LCS	8.00	1			n-Hexane	110-54-3	201	201	UG_M3		
3243	06/20/2011					20110620	13:35:00	P110620-LCS	8.00	1			Chloroform	67-66-3	197	197	UG_M3		
3244	06/20/2011					20110620	13:35:00	P110620-LCS	8.00	1			Tetrahydrofuran	109-99-9	209	209	UG_M3		
3245	06/20/2011					20110620	13:35:00	P110620-LCS	8.00	1			1,2-Dichloroethane	107-06-2	182	182	UG_M3		
3246	06/20/2011					20110620	13:35:00	P110620-LCS	8.00	1			1,1,1-Trichloroethane	71-55-6	186	186	UG_M3		
3247	06/20/2011					20110620	13:35:00	P110620-LCS	8.00	1			Benzene	71-43-2	189	189	UG_M3		
3248	06/20/2011					20110620	13:35:00	P110620-LCS	8.00	1			Carbon tetrachloride	56-23-5	212	212	UG_M3		
3249	06/20/2011					20110620	13:35:00	P110620-LCS	8.00	1			Cyclohexane	110-82-7	397	397	UG_M3		

	T	U	V	W	X	Y	Z	AA	AB	AC	AD	AE	AF	AG	AH	AI	AJ	AK	AL
1	DATE_RECEIVED	LEACHATE_DATE	LEACHATE_TIME	EXTRACTION_DATE	EXTRACTION_TIME	ANALYSIS_DATE	ANALYSIS_TIME	LAB_SAMPLE_ID	DILUTION	RUN_NUMBER	PERCENT_MOISTURE	PERCENT_LIPID	CHEM_NAME	ANALYTE_ID	ANALYTE_VALUE	ORIGINAL_ANALYTE_VALUE	RESULT_UNITS	LAB_QUALIFIER	VALIDATOR_QUALIFIER
3250	06/20/2011					20110620	13:35:00	P110620-LCS	8.00	1			1,2-Dichloropropane	78-87-5	192	192	UG_M3		
3251	06/20/2011					20110620	13:35:00	P110620-LCS	8.00	1			Bromodichloromethane	75-27-4	208	208	UG_M3		
3252	06/20/2011					20110620	13:35:00	P110620-LCS	8.00	1			Trichloroethene	79-01-6	188	188	UG_M3		
3253	06/20/2011					20110620	13:35:00	P110620-LCS	8.00	1			1,4-Dioxane	123-91-1	201	201	UG_M3		
3254	06/20/2011					20110620	13:35:00	P110620-LCS	8.00	1			Methyl methacrylate	80-62-6	442	442	UG_M3		
3255	06/20/2011					20110620	13:35:00	P110620-LCS	8.00	1			Heptane	142-82-5	203	203	UG_M3		
3256	06/20/2011					20110620	13:35:00	P110620-LCS	8.00	1			cis-1,3-Dichloropropene	10061-01-5	211	211	UG_M3		
3257	06/20/2011					20110620	13:35:00	P110620-LCS	8.00	1			4-Methyl-2-pentanone	108-10-1	234	234	UG_M3		
3258	06/20/2011					20110620	13:35:00	P110620-LCS	8.00	1			trans-1,3-Dichloropropene	10061-02-6	222	222	UG_M3		
3259	06/20/2011					20110620	13:35:00	P110620-LCS	8.00	1			1,1,2-Trichloroethane	79-00-5	204	204	UG_M3		
3260	06/20/2011					20110620	13:35:00	P110620-LCS	8.00	1			Toluene	108-88-3	173	173	UG_M3		
3261	06/20/2011					20110620	13:35:00	P110620-LCS	8.00	1			2-Hexanone	591-78-6	200	200	UG_M3		
3262	06/20/2011					20110620	13:35:00	P110620-LCS	8.00	1			Dibromochloromethane	124-48-1	205	205	UG_M3		
3263	06/20/2011					20110620	13:35:00	P110620-LCS	8.00	1			1,2-Dibromoethane	106-93-4	187	187	UG_M3		
3264	06/20/2011					20110620	13:35:00	P110620-LCS	8.00	1			n-Butyl Acetate	123-86-4	211	211	UG_M3		
3265	06/20/2011					20110620	13:35:00	P110620-LCS	8.00	1			Octane	111-65-9	174	174	UG_M3		
3266	06/20/2011					20110620	13:35:00	P110620-LCS	8.00	1			Tetrachloroethene	127-18-4	159	159	UG_M3		
3267	06/20/2011					20110620	13:35:00	P110620-LCS	8.00	1			Chlorobenzene	108-90-7	175	175	UG_M3		
3268	06/20/2011					20110620	13:35:00	P110620-LCS	8.00	1			Ethylbenzene	100-41-4	174	174	UG_M3		
3269	06/20/2011					20110620	13:35:00	P110620-LCS	8.00	1			m- and p-Xylene	m&pXYLENE	341	341	UG_M3		
3270	06/20/2011					20110620	13:35:00	P110620-LCS	8.00	1			Bromoform	75-25-2	199	199	UG_M3		
3271	06/20/2011					20110620	13:35:00	P110620-LCS	8.00	1			Styrene	100-42-5	196	196	UG_M3		
3272	06/20/2011					20110620	13:35:00	P110620-LCS	8.00	1			o-Xylene	95-47-6	168	168	UG_M3		
3273	06/20/2011					20110620	13:35:00	P110620-LCS	8.00	1			Nonane	111-84-2	173	173	UG_M3		
3274	06/20/2011					20110620	13:35:00	P110620-LCS	8.00	1			1,1,2,2-Tetrachloroethane	79-34-5	174	174	UG_M3		
3275	06/20/2011					20110620	13:35:00	P110620-LCS	8.00	1			Isopropylbenzene	98-82-8	169	169	UG_M3		
3276	06/20/2011					20110620	13:35:00	P110620-LCS	8.00	1			alpha-Pinene	80-56-8	168	168	UG_M3		
3277	06/20/2011					20110620	13:35:00	P110620-LCS	8.00	1			n-Propylbenzene	103-65-1	172	172	UG_M3		
3278	06/20/2011					20110620	13:35:00	P110620-LCS	8.00	1			4-Ethyltoluene	622-96-8	184	184	UG_M3		
3279	06/20/2011					20110620	13:35:00	P110620-LCS	8.00	1			1,3,5-Trimethylbenzene	108-67-8	175	175	UG_M3		
3280	06/20/2011					20110620	13:35:00	P110620-LCS	8.00	1			1,2,4-Trimethylbenzene	95-63-6	176	176	UG_M3		
3281	06/20/2011					20110620	13:35:00	P110620-LCS	8.00	1			Benzyl chloride	100-44-7	215	215	UG_M3		
3282	06/20/2011					20110620	13:35:00	P110620-LCS	8.00	1			1,3-Dichlorobenzene	541-73-1	177	177	UG_M3		
3283	06/20/2011					20110620	13:35:00	P110620-LCS	8.00	1			1,4-Dichlorobenzene	106-46-7	171	171	UG_M3		
3284	06/20/2011					20110620	13:35:00	P110620-LCS	8.00	1			1,2-Dichlorobenzene	95-50-1	175	175	UG_M3		
3285	06/20/2011					20110620	13:35:00	P110620-LCS	8.00	1			d-Limonene	5989-27-5	203	203	UG_M3		
3286	06/20/2011					20110620	13:35:00	P110620-LCS	8.00	1			1,2-Dibromo-3-chloropropane	96-12-8	199	199	UG_M3		
3287	06/20/2011					20110620	13:35:00	P110620-LCS	8.00	1			1,2,4-Trichlorobenzene	120-82-1	189	189	UG_M3		
3288	06/20/2011					20110620	13:35:00	P110620-LCS	8.00	1			Naphthalene	91-20-3	198	198	UG_M3		
3289	06/20/2011					20110620	13:35:00	P110620-LCS	8.00	1			Hexachlorobutadiene	87-68-3	184	184	UG_M3		
3290	06/20/2011					20110620	10:25:00	P110620-LCS	20.0	1			1,2-Dichloroethane-d4	17060-07-0	100	100	PCT_REC		
3291	06/20/2011					20110620	10:25:00	P110620-LCS	20.0	1			Toluene-D8	2037-26-5	100	100	PCT_REC		
3292	06/20/2011					20110620	10:25:00	P110620-LCS	20.0	1			4-Bromofluorobenzene	460-00-4	98	98	PCT_REC		
3293	06/20/2011					20110620	10:25:00	P110620-LCS	8.00	1			Dichlorodifluoromethane (Freon-12)	75-71-8	157	157	UG_M3		
3294	06/20/2011					20110620	10:25:00	P110620-LCS	8.00	1			Chloromethane	74-87-3	166	166	UG_M3		
3295	06/20/2011					20110620	10:25:00	P110620-LCS	8.00	1			Vinyl chloride	75-01-4	166	166	UG_M3		
3296	06/20/2011					20110620	10:25:00	P110620-LCS	8.00	1			1,1-Dichloroethene	75-35-4	180	180	UG_M3		
3297	06/20/2011					20110620	10:25:00	P110620-LCS	8.00	1			Methylene chloride	75-09-2	164	164	UG_M3		
3298	06/20/2011					20110620	10:25:00	P110620-LCS	8.00	1			1,1,2-Trichloro-1,2,2-trifluoroethane (Freon-113)	76-13-1	183	183	UG_M3		
3299	06/20/2011					20110620	10:25:00	P110620-LCS	8.00	1			trans-1,2-Dichloroethene	156-60-5	182	182	UG_M3		
3300	06/20/2011					20110620	10:25:00	P110620-LCS	8.00	1			1,1-Dichloroethane	75-34-3	185	185	UG_M3		
3301	06/20/2011					20110620	10:25:00	P110620-LCS	8.00	1			1,2-Dichloroethane	107-06-2	175	175	UG_M3		
3302	06/20/2011					20110620	10:25:00	P110620-LCS	8.00	1			1,1,1-Trichloroethane	71-55-6	173	173	UG_M3		
3303	06/20/2011					20110620	10:25:00	P110620-LCS	8.00	1			Trichloroethene	79-01-6	173	173	UG_M3		
3304	06/20/2011					20110620	10:25:00	P110620-LCS	8.00	1			1,1,2-Trichloroethane	79-00-5	178	178	UG_M3		
3305	06/20/2011					20110620	10:25:00	P110620-LCS	8.00	1			Tetrachloroethene	127-18-4	172	172	UG_M3		
3306	06/20/2011					20110620	10:25:00	P110620-LCS	8.00	1			Bromoform	75-25-2	201	201	UG_M3		
3307	06/20/2011					20110620	10:25:00	P110620-LCS	8.00	1			1,1,2,2-Tetrachloroethane	79-34-5	176	176	UG_M3		
3308	06/20/2011					20110620	11:25:00	P110620-MB	1.00	1			Dichlorodifluoromethane (Freon-12)	75-71-8	0.31	0.31	UG_M3	U	U
3309	06/20/2011					20110620	11:25:00	P110620-MB	1.00	1			Chloromethane	74-87-3	0.31	0.31	UG_M3	U	U
3310	06/20/2011					20110620	11:25:00	P110620-MB	1.00	1			Vinyl chloride	75-01-4	0.31	0.31	UG_M3	U	U
3311	06/20/2011					20110620	11:25:00	P110620-MB	1.00	1			1,1-Dichloroethene	75-35-4	0.33	0.33	UG_M3	U	U
3312	06/20/2011					20110620	11:25:00	P110620-MB	1.00	1			Methylene chloride	75-09-2	0.18	0.18	UG_M3	J	J
3313	06/20/2011					20110620	11:25:00	P110620-MB	1.00	1			1,1,2-Trichloro-1,2,2-trifluoroethane (Freon-113)	76-13-1	0.33	0.33	UG_M3	U	U
3314	06/20/2011					20110620	11:25:00	P110620-MB	1.00	1			trans-1,2-Dichloroethene	156-60-5	0.31	0.31	UG_M3	U	U
3315	06/20/2011					20110620	11:25:00	P110620-MB	1.00	1			1,1-Dichloroethane	75-34-3	0.32	0.32	UG_M3	U	U
3316	06/20/2011					20110620	11:25:00	P110620-MB	1.00	1			1,2-Dichloroethane	107-06-2	0.32	0.32	UG_M3	U	U
3317	06/20/2011					20110620	11:25:00	P110620-MB	1.00	1			1,1,1-Trichloroethane	71-55-6	0.32	0.32	UG_M3	U	U
3318	06/20/2011					20110620	11:25:00	P110620-MB	1.00	1			Trichloroethene	79-01-6	0.31	0.31	UG_M3	U	U
3319	06/20/2011					20110620	11:25:00	P110620-MB	1.00	1			1,1,2-Trichloroethane	79-00-5	0.32	0.32	UG_M3	U	U
3320	06/20/2011					20110620	11:25:00	P110620-MB	1.00	1			Tetrachloroethene	127-18-4	0.31	0.31	UG_M3	U	U
3321	06/20/2011					20110620	11:25:00	P110620-MB	1.00	1			Bromoform	75-25-2	0.32	0.32	UG_M3	U	U
3322	06/20/2011					20110620	11:25:00	P110620-MB	1.00	1			1,1,2,2-Tetrachloroethane	79-34-5	0.30	0.30	UG_M3	U	U
3323	06/20/2011					20110620	11:25:00	P110620-MB	20.0	1			1,2-Dichloroethane-d4	17060-07-0	84	84	PCT_REC		
3324	06/20/2011					20110620	11:25:00	P110620-MB	20.0	1			Toluene-D8	2037-26-5	101	101	PCT_REC		
3325	06/20/2011					20110620	11:25:00	P110620-MB	20.0	1			4-Bromofluorobenzene	460-00-4	119	119	PCT_REC		
3326	06/20/2011					20110620	10:32:00	P110620-MB	1.00	1			Propylene	115-07-1	0.32	0.32	UG_M3	U	U
3327	06/20/2011					20110620	10:32:00	P110620-MB	1.00	1			Dichlorodifluoromethane (Freon-12)	75-71-8	0.31	0.31	UG_M3	U	U
3328	06/20/2011					20110620	10:32:00	P110620-MB	1.00	1			Chloromethane	74-87-3	0.31	0.31	UG_M3	U	U
3329	06/20/2011					20110620	10:32:00	P110620-MB	1.00	1			1,2-Dichlorotetrafluoroethane (Freon-114)	76-14-2	0.32	0.32	UG_M3	U	U
3330	06/20/2011					20110620	10:32:00	P110620-MB	1.00	1			Vinyl chloride	75-01-4	0.31	0.31	UG_M3	U	U
3331	06/20/2011					20110620	10:32:00	P110620-MB	1.00	1			1,3-Butadiene	106-99-0	0.33	0.33	UG_M3	U	U
3332	06/20/2011					20110620	10:32:00	P110620-MB	1.00	1			Bromomethane	74-83-9	0.31	0.31	UG_M3	U	U
3333	06/20/2011					20110620	10:32:00	P110620-MB	1.00	1			Chloroethane	75-00-3	0.31	0.31	UG_M3	U	U
3334	06/20/2011					20110620	10:32:00	P110620-MB	1.00	1			Ethyl alcohol	64-17-5	1.6	1.6	UG_M3	U	U
3335	06/20/2011					20110620	10:32:00	P110620-MB	1.00	1			Acetonitrile	75-05-8	0.32	0.32	UG_M3	U	U
3336	06/20/2011					20110620	10:32:00	P110620-MB	1.00	1			Acrolein	107-02-8	0.32	0.32	UG_M3	U	U
3337	06/20/2011					20110620	10:32:00	P110620-MB	1.00	1			Acetone	67-64-1	0.94	0.94	UG_M3	J	J
3338	06/20/2011					20110620	10:32:00	P110620-MB	1.00	1			Trichlorofluoromethane (Freon-11)	75-69-4	0.32	0.32	UG_M3	U	U
3339	06/20/2011					20110620	10:32:00	P110620-MB	1.00	1			2-Propanol	67-63-0	0.59	0.59	UG_M3	U	U
3340	06/20/2011					20110620	10:32:00	P110620-MB	1.00	1			Acrylonitrile	107-13-1	0.32	0.32	UG_M3	U	U
3341	06/20/2011					20110620	10:32:00	P110620-MB	1.00	1			1,1-Dichloroethene	75-35-4	0.33	0.33	UG_M3	U	U
3342	06/20/2011					20110620	10:32:00	P110620-MB	1.00	1			Methylene chloride	75-09-2	0.18	0.18	UG_M3	J	J
3343	06/20/2011					20110620	10:32:00	P110620-MB	1.00	1			Allyl chloride	107-05-1	0.33	0.33	UG_M3	U	U
3344	06/20/2011					20110620	10:32:00	P110620-MB	1.00	1			1,1,2-Trichloro-1,2,2-trifluoroethane (Freon-113)	76-13-1	0.33	0.33	UG_M3	U	U
3345	06/20/2011					20110620	10:32:00	P110620-MB	1.00	1			Carbon disulfide	75-15-0	0.19	0.19	UG_M3	J	J
3346	06/20/2011					20110620	10:32:00	P110620-MB	1.00	1			trans-1,2-Dichloroethene	156-60-5	0.31	0.31	UG_M3	U	U
3347	06/20/2011					20110620	10:32:00	P110620-MB	1.00	1			1,1-Dichloroethane	75-34-3	0.32	0.32	UG_M3	U	U
3348	06/20/2011					20110620	10:32:00	P110620-MB	1.00	1			Methyl-tert-butyl ether (MTBE)	1634-04-4	0.32	0.32	UG_M3	U	U
3349	06/20/2011					20110620	10:32:00	P110620-MB	1.00	1			Vinyl acetate	108-05-4	1.5	1.5	UG_M3	U	U
3350	06/20/2011					20110620	10:32:00	P110620-MB	1.00	1			2-Butanone	78-93-3	0.33	0.33	UG_M3	U	U
3351	06/20/2011					20110620	10:32:00	P110620-MB	1.00	1			cis-1,2-Dichloroethene	156-59-2	0.33	0.33	UG_M3	U	U
3352	06/20/2011					20110620	10:32:00	P110620-MB	1.00	1			Ethyl acetate	141-78-6	0.63	0.63	UG_M3	U	U
3353	06/20/2011					20110620	10:32:00	P110620-MB	1.00	1			n-Hexane	110-54-3	0.32	0.32	UG_M3	U	U
3354	06/20/2011					20110620	10:32:00	P110620-MB	1.00	1			Chloroform	67-66-3	0.33	0.33	UG_M3	U	U
3355	06/20/2011					20110620	10:32:00	P110620-MB	1.00	1			Tetrahydrofuran	109-99-9	0.32	0.32	UG_M3	U	U
3356	06/20/2011					20110620	10:32:00	P110620-MB	1.00	1			1,2-Dichloroethane	107-06-2	0.32	0.32	UG_M3	U	U
3357	06/20/2011					20110620	10:32:00	P110620-MB	1.00	1			1,1,1-Trichloroethane	71-55-6	0.32	0.32	UG_M3	U	U
3358	06/20/2011					20110620	10:32:00	P110620-MB	1.00	1			Benzene	71-43-2	0.31	0.31	UG_M3	U	U
3359	06/20/2011					20110620	10:32:00	P110620-MB	1.00	1			Carbon tetrachloride	56-23-5	0.32	0.32	UG_M3	U	U
3360	06/20/2011					20110620	10:32:00	P110620-MB	1.00	1			Cyclohexane	110-82-7	0.63	0.63	UG_M3	U	U
3361	06/20/2011					20110620	10:32:00	P110620-MB	1.00	1			1,2-Dichloropropane	78-87-5	0.32	0.32	UG_M3	U	U

	T	U	V	W	X	Y	Z	AA	AB	AC	AD	AE	AF	AG	AH	AI	AJ	AK	AL
1	DATE_RECEIVED	LEACHATE_DATE	LEACHATE_TIME	EXTRACTION_DATE	EXTRACTION_TIME	ANALYSIS_DATE	ANALYSIS_TIME	LAB_SAMPLE_ID	DILUTION	RUN_NUMBER	PERCENT_MOISTURE	PERCENT_LIPID	CHEM_NAME	ANALYTE_ID	ANALYTE_VALUE	ORIGINAL_ANALYTE_VALUE	RESULT_UNITS	LAB_QUALIFIER	VALIDATOR_QUALIFIER
3362	06/20/2011					20110620	10:32:00	P110620-MB	1.00	1			Bromodichloromethane	75-27-4	0.32	0.32	UG_M3	U	U
3363	06/20/2011					20110620	10:32:00	P110620-MB	1.00	1			Trichloroethene	79-01-6	0.31	0.31	UG_M3	U	U
3364	06/20/2011					20110620	10:32:00	P110620-MB	1.00	1			1,4-Dioxane	123-91-1	0.31	0.31	UG_M3	U	U
3365	06/20/2011					20110620	10:32:00	P110620-MB	1.00	1			Methyl methacrylate	80-62-6	0.64	0.64	UG_M3	U	U
3366	06/20/2011					20110620	10:32:00	P110620-MB	1.00	1			Heptane	142-82-5	0.32	0.32	UG_M3	U	U
3367	06/20/2011					20110620	10:32:00	P110620-MB	1.00	1			cis-1,3-Dichloropropene	10061-01-5	0.3	0.3	UG_M3	U	U
3368	06/20/2011					20110620	10:32:00	P110620-MB	1.00	1			4-Methyl-2-pentanone	108-10-1	0.33	0.33	UG_M3	U	U
3369	06/20/2011					20110620	10:32:00	P110620-MB	1.00	1			trans-1,3-Dichloropropene	10061-02-6	0.33	0.33	UG_M3	U	U
3370	06/20/2011					20110620	10:32:00	P110620-MB	1.00	1			1,1,2-Trichloroethane	79-00-5	0.32	0.32	UG_M3	U	U
3371	06/20/2011					20110620	10:32:00	P110620-MB	1.00	1			Toluene	108-88-3	0.32	0.32	UG_M3	U	U
3372	06/20/2011					20110620	10:32:00	P110620-MB	1.00	1			2-Hexanone	591-78-6	0.33	0.33	UG_M3	U	U
3373	06/20/2011					20110620	10:32:00	P110620-MB	1.00	1			Dibromochloromethane	124-48-1	0.32	0.32	UG_M3	U	U
3374	06/20/2011					20110620	10:32:00	P110620-MB	1.00	1			1,2-Dibromoethane	106-93-4	0.32	0.32	UG_M3	U	U
3375	06/20/2011					20110620	10:32:00	P110620-MB	1.00	1			n-Butyl Acetate	123-86-4	0.33	0.33	UG_M3	U	U
3376	06/20/2011					20110620	10:32:00	P110620-MB	1.00	1			Octane	111-65-9	0.32	0.32	UG_M3	U	U
3377	06/20/2011					20110620	10:32:00	P110620-MB	1.00	1			Tetrachloroethene	127-18-4	0.31	0.31	UG_M3	U	U
3378	06/20/2011					20110620	10:32:00	P110620-MB	1.00	1			Chlorobenzene	108-90-7	0.32	0.32	UG_M3	U	U
3379	06/20/2011					20110620	10:32:00	P110620-MB	1.00	1			Ethylbenzene	100-41-4	0.32	0.32	UG_M3	U	U
3380	06/20/2011					20110620	10:32:00	P110620-MB	1.00	1			m- and p-Xylene	m&pXYLENE	0.63	0.63	UG_M3	U	U
3381	06/20/2011					20110620	10:32:00	P110620-MB	1.00	1			Bromoform	75-25-2	0.32	0.32	UG_M3	U	U
3382	06/20/2011					20110620	10:32:00	P110620-MB	1.00	1			Styrene	100-42-5	0.32	0.32	UG_M3	U	U
3383	06/20/2011					20110620	10:32:00	P110620-MB	1.00	1			o-Xylene	95-47-6	0.31	0.31	UG_M3	U	U
3384	06/20/2011					20110620	10:32:00	P110620-MB	1.00	1			Nonane	111-84-2	0.31	0.31	UG_M3	U	U
3385	06/20/2011					20110620	10:32:00	P110620-MB	1.00	1			1,1,2,2-Tetrachloroethane	79-34-5	0.3	0.3	UG_M3	U	U
3386	06/20/2011					20110620	10:32:00	P110620-MB	1.00	1			Isopropylbenzene	98-82-8	0.31	0.31	UG_M3	U	U
3387	06/20/2011					20110620	10:32:00	P110620-MB	1.00	1			alpha-Pinene	80-56-8	0.29	0.29	UG_M3	U	U
3388	06/20/2011					20110620	10:32:00	P110620-MB	1.00	1			n-Propylbenzene	103-65-1	0.31	0.31	UG_M3	U	U
3389	06/20/2011					20110620	10:32:00	P110620-MB	1.00	1			4-Ethyltoluene	622-96-8	0.32	0.32	UG_M3	U	U
3390	06/20/2011					20110620	10:32:00	P110620-MB	1.00	1			1,3,5-Trimethylbenzene	108-67-8	0.32	0.32	UG_M3	U	U
3391	06/20/2011					20110620	10:32:00	P110620-MB	1.00	1			1,2,4-Trimethylbenzene	95-63-6	0.31	0.31	UG_M3	U	U
3392	06/20/2011					20110620	10:32:00	P110620-MB	1.00	1			Benzyl chloride	100-44-7	0.32	0.32	UG_M3	U	U
3393	06/20/2011					20110620	10:32:00	P110620-MB	1.00	1			1,3-Dichlorobenzene	541-73-1	0.32	0.32	UG_M3	U	U
3394	06/20/2011					20110620	10:32:00	P110620-MB	1.00	1			1,4-Dichlorobenzene	106-46-7	0.32	0.32	UG_M3	U	U
3395	06/20/2011					20110620	10:32:00	P110620-MB	1.00	1			1,2-Dichlorobenzene	95-50-1	0.32	0.32	UG_M3	U	U
3396	06/20/2011					20110620	10:32:00	P110620-MB	1.00	1			d-Limonene	5989-27-5	0.32	0.32	UG_M3	U	U
3397	06/20/2011					20110620	10:32:00	P110620-MB	1.00	1			1,2-Dibromo-3-chloropropane	96-12-8	0.32	0.32	UG_M3	U	U
3398	06/20/2011					20110620	10:32:00	P110620-MB	1.00	1			1,2,4-Trichlorobenzene	120-82-1	0.31	0.31	UG_M3	U	U
3399	06/20/2011					20110620	10:32:00	P110620-MB	1.00	1			Naphthalene	91-20-3	0.31	0.31	UG_M3	U	U
3400	06/20/2011					20110620	10:32:00	P110620-MB	1.00	1			Hexachlorobutadiene	87-68-3	0.32	0.32	UG_M3	U	U
3401	06/20/2011					20110620	10:32:00	P110620-MB	20.0	1			1,2-Dichloroethane-d4	17060-07-0	95	95	PCT_REC		
3402	06/20/2011					20110620	10:32:00	P110620-MB	20.0	1			Toluene-D8	2037-26-5	94	94	PCT_REC		
3403	06/20/2011					20110620	10:32:00	P110620-MB	20.0	1			4-Bromofluorobenzene	460-00-4	114	114	PCT_REC		
3404	06/20/2011					20110620	09:44:00	P110620-MB	1.00	1			Dichlorodifluoromethane (Freon-12)	75-71-8	0.31	0.31	UG_M3	U	U
3405	06/20/2011					20110620	09:44:00	P110620-MB	1.00	1			Chloromethane	74-87-3	0.31	0.31	UG_M3	U	U
3406	06/20/2011					20110620	09:44:00	P110620-MB	1.00	1			Vinyl chloride	75-01-4	0.31	0.31	UG_M3	U	U
3407	06/20/2011					20110620	09:44:00	P110620-MB	1.00	1			1,1-Dichloroethene	75-35-4	0.33	0.33	UG_M3	U	U
3408	06/20/2011					20110620	09:44:00	P110620-MB	1.00	1			Methylene chloride	75-09-2	0.20	0.20	UG_M3	J	J
3409	06/20/2011					20110620	09:44:00	P110620-MB	1.00	1			1,1,2-Trichloro-1,2,2-trifluoroethane (Freon-113)	76-13-1	0.33	0.33	UG_M3	U	U
3410	06/20/2011					20110620	09:44:00	P110620-MB	1.00	1			trans-1,2-Dichloroethene	156-60-5	0.31	0.31	UG_M3	U	U
3411	06/20/2011					20110620	09:44:00	P110620-MB	1.00	1			1,1-Dichloroethane	75-34-3	0.32	0.32	UG_M3	U	U
3412	06/20/2011					20110620	09:44:00	P110620-MB	1.00	1			1,2-Dichloroethane	107-06-2	0.32	0.32	UG_M3	U	U
3413	06/20/2011					20110620	09:44:00	P110620-MB	1.00	1			1,1,1-Trichloroethane	71-55-6	0.32	0.32	UG_M3	U	U
3414	06/20/2011					20110620	09:44:00	P110620-MB	1.00	1			Trichloroethene	79-01-6	0.31	0.31	UG_M3	U	U
3415	06/20/2011					20110620	09:44:00	P110620-MB	1.00	1			1,1,2-Trichloroethane	79-00-5	0.32	0.32	UG_M3	U	U
3416	06/20/2011					20110620	09:44:00	P110620-MB	1.00	1			Tetrachloroethene	127-18-4	0.31	0.31	UG_M3	U	U
3417	06/20/2011					20110620	09:44:00	P110620-MB	1.00	1			Bromoform	75-25-2	0.32	0.32	UG_M3	U	U
3418	06/20/2011					20110620	09:44:00	P110620-MB	1.00	1			1,1,2,2-Tetrachloroethane	79-34-5	0.30	0.30	UG_M3	U	U
3419	06/20/2011					20110620	09:44:00	P110620-MB	20.0	1			1,2-Dichloroethane-d4	17060-07-0	103	103	PCT_REC		
3420	06/20/2011					20110620	09:44:00	P110620-MB	20.0	1			Toluene-D8	2037-26-5	101	101	PCT_REC		
3421	06/20/2011					20110620	09:44:00	P110620-MB	20.0	1			4-Bromofluorobenzene	460-00-4	92	92	PCT_REC		
3422	06/21/2011					20110621	12:52:00	P110621-LCS	20.0	1			1,2-Dichloroethane-d4	17060-07-0	96	96	PCT_REC		
3423	06/21/2011					20110621	12:52:00	P110621-LCS	20.0	1			Toluene-D8	2037-26-5	93	93	PCT_REC		
3424	06/21/2011					20110621	12:52:00	P110621-LCS	20.0	1			4-Bromofluorobenzene	460-00-4	116	116	PCT_REC		
3425	06/21/2011					20110621	12:52:00	P110621-LCS	8.00	1			Propylene	115-07-1	246	246	UG_M3		
3426	06/21/2011					20110621	12:52:00	P110621-LCS	8.00	1			Dichlorodifluoromethane (Freon-12)	75-71-8	203	203	UG_M3		
3427	06/21/2011					20110621	12:52:00	P110621-LCS	8.00	1			Chloromethane	74-87-3	178	178	UG_M3		
3428	06/21/2011					20110621	12:52:00	P110621-LCS	8.00	1			1,2-Dichlorotetrafluoroethane (Freon-114)	76-14-2	203	203	UG_M3		
3429	06/21/2011					20110621	12:52:00	P110621-LCS	8.00	1			Vinyl chloride	75-01-4	200	200	UG_M3		
3430	06/21/2011					20110621	12:52:00	P110621-LCS	8.00	1			1,3-Butadiene	106-99-0	268	268	UG_M3		
3431	06/21/2011					20110621	12:52:00	P110621-LCS	8.00	1			Bromomethane	74-83-9	209	209	UG_M3		
3432	06/21/2011					20110621	12:52:00	P110621-LCS	8.00	1			Chloroethane	75-00-3	210	210	UG_M3		
3433	06/21/2011					20110621	12:52:00	P110621-LCS	8.00	1			Ethyl alcohol	64-17-5	1030	1030	UG_M3		
3434	06/21/2011					20110621	12:52:00	P110621-LCS	8.00	1			Acetonitrile	75-05-8	221	221	UG_M3		
3435	06/21/2011					20110621	12:52:00	P110621-LCS	8.00	1			Acrolein	107-02-8	240	240	UG_M3		
3436	06/21/2011					20110621	12:52:00	P110621-LCS	8.00	1			Acetone	67-64-1	1110	1110	UG_M3		
3437	06/21/2011					20110621	12:52:00	P110621-LCS	8.00	1			Trichlorofluoromethane (Freon-11)	75-69-4	204	204	UG_M3		
3438	06/21/2011					20110621	12:52:00	P110621-LCS	8.00	1			2-Propanol	67-63-0	338	338	UG_M3		
3439	06/21/2011					20110621	12:52:00	P110621-LCS	8.00	1			Acrylonitrile	107-13-1	232	232	UG_M3		
3440	06/21/2011					20110621	12:52:00	P110621-LCS	8.00	1			1,1-Dichloroethene	75-35-4	231	231	UG_M3		
3441	06/21/2011					20110621	12:52:00	P110621-LCS	8.00	1			Methylene chloride	75-09-2	204	204	UG_M3		
3442	06/21/2011					20110621	12:52:00	P110621-LCS	8.00	1			Allyl chloride	107-05-1	238	238	UG_M3		
3443	06/21/2011					20110621	12:52:00	P110621-LCS	8.00	1			1,1,2-Trichloro-1,2,2-trifluoroethane (Freon-113)	76-13-1	206	206	UG_M3		
3444	06/21/2011					20110621	12:52:00	P110621-LCS	8.00	1			Carbon disulfide	75-15-0	201	201	UG_M3		
3445	06/21/2011					20110621	12:52:00	P110621-LCS	8.00	1			trans-1,2-Dichloroethene	156-60-5	232	232	UG_M3		
3446	06/21/2011					20110621	12:52:00	P110621-LCS	8.00	1			1,1-Dichloroethane	75-34-3	214	214	UG_M3		
3447	06/21/2011					20110621	12:52:00	P110621-LCS	8.00	1			Methyl-tert-butyl ether (MTBE)	1634-04-4	225	225	UG_M3		
3448	06/21/2011					20110621	12:52:00	P110621-LCS	8.00	1			Vinyl acetate	108-05-4	1070	1070	UG_M3		
3449	06/21/2011					20110621	12:52:00	P110621-LCS	8.00	1			2-Butanone	78-93-3	258	258	UG_M3		
3450	06/21/2011					20110621	12:52:00	P110621-LCS	8.00	1			cis-1,2-Dichloroethene	156-59-2	225	225	UG_M3		
3451	06/21/2011					20110621	12:52:00	P110621-LCS	8.00	1			Ethyl acetate	141-78-6	484	484	UG_M3		
3452	06/21/2011					20110621	12:52:00	P110621-LCS	8.00	1			n-Hexane	110-54-3	222	222	UG_M3		
3453	06/21/2011					20110621	12:52:00	P110621-LCS	8.00	1			Chloroform	67-66-3	216	216	UG_M3		
3454	06/21/2011					20110621	12:52:00	P110621-LCS	8.00	1			Tetrahydrofuran	109-99-9	227	227	UG_M3		
3455	06/21/2011					20110621	12:52:00	P110621-LCS	8.00	1			1,2-Dichloroethane	107-06-2	203	203	UG_M3		
3456	06/21/2011					20110621	12:52:00	P110621-LCS	8.00	1			1,1,1-Trichloroethane	71-55-6	204	204	UG_M3		
3457	06/21/2011					20110621	12:52:00	P110621-LCS	8.00	1			Benzene	71-43-2	204	204	UG_M3		
3458	06/21/2011					20110621	12:52:00	P110621-LCS	8.00	1			Carbon tetrachloride	56-23-5	229	229	UG_M3		
3459	06/21/2011					20110621	12:52:00	P110621-LCS	8.00	1			Cyclohexane	110-82-7	428	428	UG_M3		
3460	06/21/2011					20110621	12:52:00	P110621-LCS	8.00	1			1,2-Dichloropropane	78-87-5	207	207	UG_M3		
3461	06/21/2011					20110621	12:52:00	P110621-LCS	8.00	1			Bromodichloromethane	75-27-4	226	226	UG_M3		
3462	06/21/2011					20110621	12:52:00	P110621-LCS	8.00	1			Trichloroethene	79-01-6	202	202	UG_M3		
3463	06/21/2011					20110621	12:52:00	P110621-LCS	8.00	1			1,4-Dioxane	123-91-1	215	215	UG_M3		
3464	06/21/2011					20110621	12:52:00	P110621-LCS	8.00	1			Methyl methacrylate	80-62-6	475	475	UG_M3		
3465	06/21/2011					20110621	12:52:00	P110621-LCS	8.00	1			Heptane	142-82-5	218	218	UG_M3		
3466	06/21/2011					20110621	12:52:00	P110621-LCS	8.00	1			cis-1,3-Dichloropropene	10061-01-5	229	229	UG_M3		
3467	06/21/2011					20110621	12:52:00	P110621-LCS	8.00	1			4-Methyl-2-pentanone	108-10-1	252	252	UG_M3		
3468	06/21/2011					20110621	12:52:00	P110621-LCS	8.00	1			trans-1,3-Dichloropropene	10061-02-6	237	237	UG_M3		
3469	06/21/2011					20110621	12:52:00	P110621-LCS	8.00	1			1,1,2-Trichloroethane	79-00-5	219	219	UG_M3		
3470	06/21/2011					20110621	12:52:00	P110621-LCS	8.00	1			Toluene	108-88-3	184	184	UG_M3		
3471	06/21/2011					20110621	12:52:00	P110621-LCS	8.00	1			2-Hexanone	591-78-6	216	216	UG_M3		
3472	06/21/2011					20110621	12:52:00	P110621-LCS	8.00	1			Dibromochloromethane	124-48-1	218	218	UG_M3		
3473	06/21/2011					20110621	12:52:00	P110621-LCS	8.00	1			1,2-Dibromoethane	106-93-4	199	199	UG_M3		

	T	U	V	W	X	Y	Z	AA	AB	AC	AD	AE	AF	AG	AH	AI	AJ	AK	AL
1	DATE_RECEIVED	LEACHATE_DATE	LEACHATE_TIME	EXTRACTION_DATE	EXTRACTION_TIME	ANALYSIS_DATE	ANALYSIS_TIME	LAB_SAMPLE_ID	DILUTION	RUN_NUMBER	PERCENT_MOISTURE	PERCENT_LIPID	CHEM_NAME	ANALYTE_ID	ANALYTE_VALUE	ORIGINAL_ANALYTE_VALUE	RESULT_UNITS	LAB_QUALIFIER	VALIDATOR_QUALIFIER
3474	06/21/2011					20110621	12:52:00	P110621-LCS	8.00	1			n-Butyl Acetate	123-86-4	228	228	UG_M3		
3475	06/21/2011					20110621	12:52:00	P110621-LCS	8.00	1			Octane	111-65-9	188	188	UG_M3		
3476	06/21/2011					20110621	12:52:00	P110621-LCS	8.00	1			Tetrachloroethene	127-18-4	169	169	UG_M3		
3477	06/21/2011					20110621	12:52:00	P110621-LCS	8.00	1			Chlorobenzene	108-90-7	186	186	UG_M3		
3478	06/21/2011					20110621	12:52:00	P110621-LCS	8.00	1			Ethylbenzene	100-41-4	187	187	UG_M3		
3479	06/21/2011					20110621	12:52:00	P110621-LCS	8.00	1			m- and p-Xylene	m&pXYLENE	369	369	UG_M3		
3480	06/21/2011					20110621	12:52:00	P110621-LCS	8.00	1			Bromoform	75-25-2	214	214	UG_M3		
3481	06/21/2011					20110621	12:52:00	P110621-LCS	8.00	1			Styrene	100-42-5	211	211	UG_M3		
3482	06/21/2011					20110621	12:52:00	P110621-LCS	8.00	1			o-Xylene	95-47-6	182	182	UG_M3		
3483	06/21/2011					20110621	12:52:00	P110621-LCS	8.00	1			Nonane	111-84-2	186	186	UG_M3		
3484	06/21/2011					20110621	12:52:00	P110621-LCS	8.00	1			1,1,2,2-Tetrachloroethane	79-34-5	186	186	UG_M3		
3485	06/21/2011					20110621	12:52:00	P110621-LCS	8.00	1			Isopropylbenzene	98-82-8	183	183	UG_M3		
3486	06/21/2011					20110621	12:52:00	P110621-LCS	8.00	1			alpha-Pinene	80-56-8	181	181	UG_M3		
3487	06/21/2011					20110621	12:52:00	P110621-LCS	8.00	1			n-Propylbenzene	103-65-1	187	187	UG_M3		
3488	06/21/2011					20110621	12:52:00	P110621-LCS	8.00	1			4-Ethyltoluene	622-96-8	198	198	UG_M3		
3489	06/21/2011					20110621	12:52:00	P110621-LCS	8.00	1			1,3,5-Trimethylbenzene	108-67-8	188	188	UG_M3		
3490	06/21/2011					20110621	12:52:00	P110621-LCS	8.00	1			1,2,4-Trimethylbenzene	95-63-6	190	190	UG_M3		
3491	06/21/2011					20110621	12:52:00	P110621-LCS	8.00	1			Benzyl chloride	100-44-7	230	230	UG_M3		
3492	06/21/2011					20110621	12:52:00	P110621-LCS	8.00	1			1,3-Dichlorobenzene	541-73-1	190	190	UG_M3		
3493	06/21/2011					20110621	12:52:00	P110621-LCS	8.00	1			1,4-Dichlorobenzene	106-46-7	183	183	UG_M3		
3494	06/21/2011					20110621	12:52:00	P110621-LCS	8.00	1			1,2-Dichlorobenzene	95-50-1	189	189	UG_M3		
3495	06/21/2011					20110621	12:52:00	P110621-LCS	8.00	1			d-Limonene	5989-27-5	220	220	UG_M3		
3496	06/21/2011					20110621	12:52:00	P110621-LCS	8.00	1			1,2-Dibromo-3-chloropropane	96-12-8	214	214	UG_M3		
3497	06/21/2011					20110621	12:52:00	P110621-LCS	8.00	1			1,2,4-Trichlorobenzene	120-82-1	202	202	UG_M3		
3498	06/21/2011					20110621	12:52:00	P110621-LCS	8.00	1			Naphthalene	91-20-3	209	209	UG_M3		
3499	06/21/2011					20110621	12:52:00	P110621-LCS	8.00	1			Hexachlorobutadiene	87-68-3	197	197	UG_M3		
3500	06/21/2011					20110621	12:10:00	P110621-MB	1.00	1			Propylene	115-07-1	0.32	0.32	UG_M3	U	U
3501	06/21/2011					20110621	12:10:00	P110621-MB	1.00	1			Dichlorodifluoromethane (Freon-12)	75-71-8	0.31	0.31	UG_M3	U	U
3502	06/21/2011					20110621	12:10:00	P110621-MB	1.00	1			Chloromethane	74-87-3	0.31	0.31	UG_M3	U	U
3503	06/21/2011					20110621	12:10:00	P110621-MB	1.00	1			1,2-Dichlorotetrafluoroethane (Freon-114)	76-14-2	0.32	0.32	UG_M3	U	U
3504	06/21/2011					20110621	12:10:00	P110621-MB	1.00	1			Vinyl chloride	75-01-4	0.31	0.31	UG_M3	U	U
3505	06/21/2011					20110621	12:10:00	P110621-MB	1.00	1			1,3-Butadiene	106-99-0	0.33	0.33	UG_M3	U	U
3506	06/21/2011					20110621	12:10:00	P110621-MB	1.00	1			Bromomethane	74-83-9	0.31	0.31	UG_M3	U	U
3507	06/21/2011					20110621	12:10:00	P110621-MB	1.00	1			Chloroethane	75-00-3	0.31	0.31	UG_M3	U	U
3508	06/21/2011					20110621	12:10:00	P110621-MB	1.00	1			Ethyl alcohol	64-17-5	1.6	1.6	UG_M3	U	U
3509	06/21/2011					20110621	12:10:00	P110621-MB	1.00	1			Acetonitrile	75-05-8	0.32	0.32	UG_M3	U	U
3510	06/21/2011					20110621	12:10:00	P110621-MB	1.00	1			Acrolein	107-02-8	0.32	0.32	UG_M3	U	U
3511	06/21/2011					20110621	12:10:00	P110621-MB	1.00	1			Acetone	67-64-1	1.6	1.6	UG_M3	U	U
3512	06/21/2011					20110621	12:10:00	P110621-MB	1.00	1			Trichlorofluoromethane (Freon-11)	75-69-4	0.32	0.32	UG_M3	U	U
3513	06/21/2011					20110621	12:10:00	P110621-MB	1.00	1			2-Propanol	67-63-0	0.59	0.59	UG_M3	U	U
3514	06/21/2011					20110621	12:10:00	P110621-MB	1.00	1			Acrylonitrile	107-13-1	0.32	0.32	UG_M3	U	U
3515	06/21/2011					20110621	12:10:00	P110621-MB	1.00	1			1,1-Dichloroethene	75-35-4	0.33	0.33	UG_M3	U	U
3516	06/21/2011					20110621	12:10:00	P110621-MB	1.00	1			Methylene chloride	75-09-2	0.17	0.17	UG_M3	J	J
3517	06/21/2011					20110621	12:10:00	P110621-MB	1.00	1			Allyl chloride	107-05-1	0.33	0.33	UG_M3	U	U
3518	06/21/2011					20110621	12:10:00	P110621-MB	1.00	1			1,1,2-Trichloro-1,2,2-trifluoroethane (Freon-113)	76-13-1	0.33	0.33	UG_M3	U	U
3519	06/21/2011					20110621	12:10:00	P110621-MB	1.00	1			Carbon disulfide	75-15-0	0.31	0.31	UG_M3	U	U
3520	06/21/2011					20110621	12:10:00	P110621-MB	1.00	1			trans-1,2-Dichloroethene	156-60-5	0.31	0.31	UG_M3	U	U
3521	06/21/2011					20110621	12:10:00	P110621-MB	1.00	1			1,1-Dichloroethane	75-34-3	0.32	0.32	UG_M3	U	U
3522	06/21/2011					20110621	12:10:00	P110621-MB	1.00	1			Methyl-tert-butyl ether (MTBE)	1634-04-4	0.32	0.32	UG_M3	U	U
3523	06/21/2011					20110621	12:10:00	P110621-MB	1.00	1			Vinyl acetate	108-05-4	1.5	1.5	UG_M3	U	U
3524	06/21/2011					20110621	12:10:00	P110621-MB	1.00	1			2-Butanone	78-93-3	0.33	0.33	UG_M3	U	U
3525	06/21/2011					20110621	12:10:00	P110621-MB	1.00	1			cis-1,2-Dichloroethene	156-59-2	0.33	0.33	UG_M3	U	U
3526	06/21/2011					20110621	12:10:00	P110621-MB	1.00	1			Ethyl acetate	141-78-6	0.63	0.63	UG_M3	U	U
3527	06/21/2011					20110621	12:10:00	P110621-MB	1.00	1			n-Hexane	110-54-3	0.32	0.32	UG_M3	U	U
3528	06/21/2011					20110621	12:10:00	P110621-MB	1.00	1			Chloroform	67-66-3	0.33	0.33	UG_M3	U	U
3529	06/21/2011					20110621	12:10:00	P110621-MB	1.00	1			Tetrahydrofuran	109-99-9	0.32	0.32	UG_M3	U	U
3530	06/21/2011					20110621	12:10:00	P110621-MB	1.00	1			1,2-Dichloroethane	107-06-2	0.32	0.32	UG_M3	U	U
3531	06/21/2011					20110621	12:10:00	P110621-MB	1.00	1			1,1,1-Trichloroethane	71-55-6	0.32	0.32	UG_M3	U	U
3532	06/21/2011					20110621	12:10:00	P110621-MB	1.00	1			Benzene	71-43-2	0.31	0.31	UG_M3	U	U
3533	06/21/2011					20110621	12:10:00	P110621-MB	1.00	1			Carbon tetrachloride	56-23-5	0.32	0.32	UG_M3	U	U
3534	06/21/2011					20110621	12:10:00	P110621-MB	1.00	1			Cyclohexane	110-82-7	0.63	0.63	UG_M3	U	U
3535	06/21/2011					20110621	12:10:00	P110621-MB	1.00	1			1,2-Dichloropropane	78-87-5	0.32	0.32	UG_M3	U	U
3536	06/21/2011					20110621	12:10:00	P110621-MB	1.00	1			Bromodichloromethane	75-27-4	0.32	0.32	UG_M3	U	U
3537	06/21/2011					20110621	12:10:00	P110621-MB	1.00	1			Trichloroethene	79-01-6	0.31	0.31	UG_M3	U	U
3538	06/21/2011					20110621	12:10:00	P110621-MB	1.00	1			1,4-Dioxane	123-91-1	0.31	0.31	UG_M3	U	U
3539	06/21/2011					20110621	12:10:00	P110621-MB	1.00	1			Methyl methacrylate	80-62-6	0.64	0.64	UG_M3	U	U
3540	06/21/2011					20110621	12:10:00	P110621-MB	1.00	1			Heptane	142-82-5	0.32	0.32	UG_M3	U	U
3541	06/21/2011					20110621	12:10:00	P110621-MB	1.00	1			cis-1,3-Dichloropropene	10061-01-5	0.3	0.3	UG_M3	U	U
3542	06/21/2011					20110621	12:10:00	P110621-MB	1.00	1			4-Methyl-2-pentanone	108-10-1	0.33	0.33	UG_M3	U	U
3543	06/21/2011					20110621	12:10:00	P110621-MB	1.00	1			trans-1,3-Dichloropropene	10061-02-6	0.33	0.33	UG_M3	U	U
3544	06/21/2011					20110621	12:10:00	P110621-MB	1.00	1			1,1,2-Trichloroethane	79-00-5	0.32	0.32	UG_M3	U	U
3545	06/21/2011					20110621	12:10:00	P110621-MB	1.00	1			Toluene	108-88-3	0.32	0.32	UG_M3	U	U
3546	06/21/2011					20110621	12:10:00	P110621-MB	1.00	1			2-Hexanone	591-78-6	0.33	0.33	UG_M3	U	U
3547	06/21/2011					20110621	12:10:00	P110621-MB	1.00	1			Dibromochloromethane	124-48-1	0.32	0.32	UG_M3	U	U
3548	06/21/2011					20110621	12:10:00	P110621-MB	1.00	1			1,2-Dibromoethane	106-93-4	0.32	0.32	UG_M3	U	U
3549	06/21/2011					20110621	12:10:00	P110621-MB	1.00	1			n-Butyl Acetate	123-86-4	0.33	0.33	UG_M3	U	U
3550	06/21/2011					20110621	12:10:00	P110621-MB	1.00	1			Octane	111-65-9	0.32	0.32	UG_M3	U	U
3551	06/21/2011					20110621	12:10:00	P110621-MB	1.00	1			Tetrachloroethene	127-18-4	0.31	0.31	UG_M3	U	U
3552	06/21/2011					20110621	12:10:00	P110621-MB	1.00	1			Chlorobenzene	108-90-7	0.32	0.32	UG_M3	U	U
3553	06/21/2011					20110621	12:10:00	P110621-MB	1.00	1			Ethylbenzene	100-41-4	0.32	0.32	UG_M3	U	U
3554	06/21/2011					20110621	12:10:00	P110621-MB	1.00	1			m- and p-Xylene	m&pXYLENE	0.63	0.63	UG_M3	U	U
3555	06/21/2011					20110621	12:10:00	P110621-MB	1.00	1			Bromoform	75-25-2	0.32	0.32	UG_M3	U	U
3556	06/21/2011					20110621	12:10:00	P110621-MB	1.00	1			Styrene	100-42-5	0.32	0.32	UG_M3	U	U
3557	06/21/2011					20110621	12:10:00	P110621-MB	1.00	1			o-Xylene	95-47-6	0.31	0.31	UG_M3	U	U
3558	06/21/2011					20110621	12:10:00	P110621-MB	1.00	1			Nonane	111-84-2	0.31	0.31	UG_M3	U	U
3559	06/21/2011					20110621	12:10:00	P110621-MB	1.00	1			1,1,2,2-Tetrachloroethane	79-34-5	0.3	0.3	UG_M3	U	U
3560	06/21/2011					20110621	12:10:00	P110621-MB	1.00	1			Isopropylbenzene	98-82-8	0.31	0.31	UG_M3	U	U
3561	06/21/2011					20110621	12:10:00	P110621-MB	1.00	1			alpha-Pinene	80-56-8	0.29	0.29	UG_M3	U	U
3562	06/21/2011					20110621	12:10:00	P110621-MB	1.00	1			n-Propylbenzene	103-65-1	0.31	0.31	UG_M3	U	U
3563	06/21/2011					20110621	12:10:00	P110621-MB	1.00	1			4-Ethyltoluene	622-96-8	0.32	0.32	UG_M3	U	U
3564	06/21/2011					20110621	12:10:00	P110621-MB	1.00	1			1,3,5-Trimethylbenzene	108-67-8	0.32	0.32	UG_M3	U	U
3565	06/21/2011					20110621	12:10:00	P110621-MB	1.00	1			1,2,4-Trimethylbenzene	95-63-6	0.31	0.31	UG_M3	U	U
3566	06/21/2011					20110621	12:10:00	P110621-MB	1.00	1			Benzyl chloride	100-44-7	0.32	0.32	UG_M3	U	U
3567	06/21/2011					20110621	12:10:00	P110621-MB	1.00	1			1,3-Dichlorobenzene	541-73-1	0.32	0.32	UG_M3	U	U
3568	06/21/2011					20110621	12:10:00	P110621-MB	1.00	1			1,4-Dichlorobenzene	106-46-7	0.32	0.32	UG_M3	U	U
3569	06/21/2011					20110621	12:10:00	P110621-MB	1.00	1			1,2-Dichlorobenzene	95-50-1	0.32	0.32	UG_M3	U	U
3570	06/21/2011					20110621	12:10:00	P110621-MB	1.00	1			d-Limonene	5989-27-5	0.32	0.32	UG_M3	U	U
3571	06/21/2011					20110621	12:10:00	P110621-MB	1.00	1			1,2-Dibromo-3-chloropropane	96-12-8	0.32	0.32	UG_M3	U	U
3572	06/21/2011					20110621	12:10:00	P110621-MB	1.00	1			1,2,4-Trichlorobenzene	120-82-1	0.31	0.31	UG_M3	U	U
3573	06/21/2011					20110621	12:10:00	P110621-MB	1.00	1			Naphthalene	91-20-3	0.31	0.31	UG_M3	U	U
3574	06/21/2011					20110621	12:10:00	P110621-MB	1.00	1			Hexachlorobutadiene	87-68-3	0.32	0.32	UG_M3	U	U
3575	06/21/2011					20110621	12:10:00	P110621-MB	20.0	1			1,2-Dichloroethane-d4	17060-07-0	99	99	PCT_REC		
3576	06/21/2011					20110621	12:10:00	P110621-MB	20.0	1			Toluene-D8	2037-26-5	93	93	PCT_REC		
3577	06/21/2011					20110621	12:10:00	P110621-MB	20.0	1			4-Bromofluorobenzene	460-00-4	114	114	PCT_REC		
3578	06/22/2011					20110622	15:52:00	P110622-LCS	20.0	1			1,2-Dichloroethane-d4	17060-07-0	100	100	PCT_REC		
3579	06/22/2011					20110622	15:52:00	P110622-LCS	20.0	1			Toluene-D8	2037-26-5	99	99	PCT_REC		
3580	06/22/2011					20110622	15:52:00	P110622-LCS	20.0	1			4-Bromofluorobenzene	460-00-4	100	100	PCT_REC		
3581	06/22/2011					20110622	15:52:00	P110622-LCS	8.00	1			Propylene	115-07-1	218	218	UG_M3		
3582	06/22/2011					20110622	15:52:00	P110622-LCS	8.00	1			Dichlorodifluoromethane (Freon-12)	75-71-8	190	190	UG_M3		
3583	06/22/2011					20110622	15:52:00	P110622-LCS	8.00	1			Chloromethane	74-87-3	185	185	UG_M3		
3584	06/22/2011					20110622	15:52:00	P110622-LCS	8.00	1			1,2-Dichlorotetrafluoroethane (Freon-114)	76-14-2	193	193	UG_M3		
3585	06/22/2011					20110622	15:52:00	P110622-LCS	8.00	1			Vinyl chloride	75-01-4	195	195	UG_M3		

	T	U	V	W	X	Y	Z	AA	AB	AC	AD	AE	AF	AG	AH	AI	AJ	AK	AL
1	DATE_RECEIVED	LEACHATE_DATE	LEACHATE_TIME	EXTRACTION_DATE	EXTRACTION_TIME	ANALYSIS_DATE	ANALYSIS_TIME	LAB_SAMPLE_ID	DILUTION	RUN_NUMBER	PERCENT_MOISTURE	PERCENT_LIPID	CHEM_NAME	ANALYTE_ID	ANALYTE_VALUE	ORIGINAL_ANALYTE_VALUE	RESULT_UNITS	LAB_QUALIFIER	VALIDATOR_QUALIFIER
3586	06/22/2011					20110622	15:52:00	P110622-LCS	8.00	1			1,3-Butadiene	106-99-0	267	267	UG_M3		
3587	06/22/2011					20110622	15:52:00	P110622-LCS	8.00	1			Bromomethane	74-83-9	220	220	UG_M3		
3588	06/22/2011					20110622	15:52:00	P110622-LCS	8.00	1			Chloroethane	75-00-3	189	189	UG_M3		
3589	06/22/2011					20110622	15:52:00	P110622-LCS	8.00	1			Ethyl alcohol	64-17-5	913	913	UG_M3		
3590	06/22/2011					20110622	15:52:00	P110622-LCS	8.00	1			Acetonitrile	75-05-8	188	188	UG_M3		
3591	06/22/2011					20110622	15:52:00	P110622-LCS	8.00	1			Acrolein	107-02-8	199	199	UG_M3		
3592	06/22/2011					20110622	15:52:00	P110622-LCS	8.00	1			Acetone	67-64-1	945	945	UG_M3		
3593	06/22/2011					20110622	15:52:00	P110622-LCS	8.00	1			Trichlorofluoromethane (Freon-11)	75-69-4	200	200	UG_M3		
3594	06/22/2011					20110622	15:52:00	P110622-LCS	8.00	1			2-Propanol	67-63-0	319	319	UG_M3		
3595	06/22/2011					20110622	15:52:00	P110622-LCS	8.00	1			Acrylonitrile	107-13-1	213	213	UG_M3		
3596	06/22/2011					20110622	15:52:00	P110622-LCS	8.00	1			1,1-Dichloroethene	75-35-4	207	207	UG_M3		
3597	06/22/2011					20110622	15:52:00	P110622-LCS	8.00	1			Methylene chloride	75-09-2	181	181	UG_M3		
3598	06/22/2011					20110622	15:52:00	P110622-LCS	8.00	1			Allyl chloride	107-05-1	228	228	UG_M3		
3599	06/22/2011					20110622	15:52:00	P110622-LCS	8.00	1			1,1,2-Trichloro-1,2,2-trifluoroethane (Freon-113)	76-13-1	199	199	UG_M3		
3600	06/22/2011					20110622	15:52:00	P110622-LCS	8.00	1			Carbon disulfide	75-15-0	192	192	UG_M3		
3601	06/22/2011					20110622	15:52:00	P110622-LCS	8.00	1			trans-1,2-Dichloroethene	156-60-5	205	205	UG_M3		
3602	06/22/2011					20110622	15:52:00	P110622-LCS	8.00	1			1,1-Dichloroethane	75-34-3	201	201	UG_M3		
3603	06/22/2011					20110622	15:52:00	P110622-LCS	8.00	1			Methyl-tert-butyl ether (MTBE)	1634-04-4	212	212	UG_M3		
3604	06/22/2011					20110622	15:52:00	P110622-LCS	8.00	1			Vinyl acetate	108-05-4	1010	1010	UG_M3		
3605	06/22/2011					20110622	15:52:00	P110622-LCS	8.00	1			2-Butanone	78-93-3	232	232	UG_M3		
3606	06/22/2011					20110622	15:52:00	P110622-LCS	8.00	1			cis-1,2-Dichloroethene	156-59-2	211	211	UG_M3		
3607	06/22/2011					20110622	15:52:00	P110622-LCS	8.00	1			Ethyl acetate	141-78-6	424	424	UG_M3		
3608	06/22/2011					20110622	15:52:00	P110622-LCS	8.00	1			n-Hexane	110-54-3	197	197	UG_M3		
3609	06/22/2011					20110622	15:52:00	P110622-LCS	8.00	1			Chloroform	67-66-3	208	208	UG_M3		
3610	06/22/2011					20110622	15:52:00	P110622-LCS	8.00	1			Tetrahydrofuran	109-99-9	194	194	UG_M3		
3611	06/22/2011					20110622	15:52:00	P110622-LCS	8.00	1			1,2-Dichloroethane	107-06-2	202	202	UG_M3		
3612	06/22/2011					20110622	15:52:00	P110622-LCS	8.00	1			1,1,1-Trichloroethane	71-55-6	204	204	UG_M3		
3613	06/22/2011					20110622	15:52:00	P110622-LCS	8.00	1			Benzene	71-43-2	185	185	UG_M3		
3614	06/22/2011					20110622	15:52:00	P110622-LCS	8.00	1			Carbon tetrachloride	56-23-5	211	211	UG_M3		
3615	06/22/2011					20110622	15:52:00	P110622-LCS	8.00	1			Cyclohexane	110-82-7	400	400	UG_M3		
3616	06/22/2011					20110622	15:52:00	P110622-LCS	8.00	1			1,2-Dichloropropane	78-87-5	197	197	UG_M3		
3617	06/22/2011					20110622	15:52:00	P110622-LCS	8.00	1			Bromodichloromethane	75-27-4	220	220	UG_M3		
3618	06/22/2011					20110622	15:52:00	P110622-LCS	8.00	1			Trichloroethene	79-01-6	192	192	UG_M3		
3619	06/22/2011					20110622	15:52:00	P110622-LCS	8.00	1			1,4-Dioxane	123-91-1	217	217	UG_M3		
3620	06/22/2011					20110622	15:52:00	P110622-LCS	8.00	1			Methyl methacrylate	80-62-6	427	427	UG_M3		
3621	06/22/2011					20110622	15:52:00	P110622-LCS	8.00	1			Heptane	142-82-5	209	209	UG_M3		
3622	06/22/2011					20110622	15:52:00	P110622-LCS	8.00	1			cis-1,3-Dichloropropene	10061-01-5	203	203	UG_M3		
3623	06/22/2011					20110622	15:52:00	P110622-LCS	8.00	1			4-Methyl-2-pentanone	108-10-1	232	232	UG_M3		
3624	06/22/2011					20110622	15:52:00	P110622-LCS	8.00	1			trans-1,3-Dichloropropene	10061-02-6	233	233	UG_M3		
3625	06/22/2011					20110622	15:52:00	P110622-LCS	8.00	1			1,1,2-Trichloroethane	79-00-5	199	199	UG_M3		
3626	06/22/2011					20110622	15:52:00	P110622-LCS	8.00	1			Toluene	108-88-3	193	193	UG_M3		
3627	06/22/2011					20110622	15:52:00	P110622-LCS	8.00	1			2-Hexanone	591-78-6	224	224	UG_M3		
3628	06/22/2011					20110622	15:52:00	P110622-LCS	8.00	1			Dibromochloromethane	124-48-1	224	224	UG_M3		
3629	06/22/2011					20110622	15:52:00	P110622-LCS	8.00	1			1,2-Dibromoethane	106-93-4	204	204	UG_M3		
3630	06/22/2011					20110622	15:52:00	P110622-LCS	8.00	1			n-Butyl Acetate	123-86-4	222	222	UG_M3		
3631	06/22/2011					20110622	15:52:00	P110622-LCS	8.00	1			Octane	111-65-9	203	203	UG_M3		
3632	06/22/2011					20110622	15:52:00	P110622-LCS	8.00	1			Tetrachloroethene	127-18-4	184	184	UG_M3		
3633	06/22/2011					20110622	15:52:00	P110622-LCS	8.00	1			Chlorobenzene	108-90-7	195	195	UG_M3		
3634	06/22/2011					20110622	15:52:00	P110622-LCS	8.00	1			Ethylbenzene	100-41-4	198	198	UG_M3		
3635	06/22/2011					20110622	15:52:00	P110622-LCS	8.00	1			m- and p-Xylene	m&pXYLENE	391	391	UG_M3		
3636	06/22/2011					20110622	15:52:00	P110622-LCS	8.00	1			Bromoform	75-25-2	233	233	UG_M3		
3637	06/22/2011					20110622	15:52:00	P110622-LCS	8.00	1			Styrene	100-42-5	209	209	UG_M3		
3638	06/22/2011					20110622	15:52:00	P110622-LCS	8.00	1			o-Xylene	95-47-6	188	188	UG_M3		
3639	06/22/2011					20110622	15:52:00	P110622-LCS	8.00	1			Nonane	111-84-2	198	198	UG_M3		
3640	06/22/2011					20110622	15:52:00	P110622-LCS	8.00	1			1,1,2,2-Tetrachloroethane	79-34-5	190	190	UG_M3		
3641	06/22/2011					20110622	15:52:00	P110622-LCS	8.00	1			Isopropylbenzene	98-82-8	191	191	UG_M3		
3642	06/22/2011					20110622	15:52:00	P110622-LCS	8.00	1			alpha-Pinene	80-56-8	188	188	UG_M3		
3643	06/22/2011					20110622	15:52:00	P110622-LCS	8.00	1			n-Propylbenzene	103-65-1	189	189	UG_M3		
3644	06/22/2011					20110622	15:52:00	P110622-LCS	8.00	1			4-Ethyltoluene	622-96-8	203	203	UG_M3		
3645	06/22/2011					20110622	15:52:00	P110622-LCS	8.00	1			1,3,5-Trimethylbenzene	108-67-8	201	201	UG_M3		
3646	06/22/2011					20110622	15:52:00	P110622-LCS	8.00	1			1,2,4-Trimethylbenzene	95-63-6	194	194	UG_M3		
3647	06/22/2011					20110622	15:52:00	P110622-LCS	8.00	1			Benzyl chloride	100-44-7	231	231	UG_M3		
3648	06/22/2011					20110622	15:52:00	P110622-LCS	8.00	1			1,3-Dichlorobenzene	541-73-1	193	193	UG_M3		
3649	06/22/2011					20110622	15:52:00	P110622-LCS	8.00	1			1,4-Dichlorobenzene	106-46-7	197	197	UG_M3		
3650	06/22/2011					20110622	15:52:00	P110622-LCS	8.00	1			1,2-Dichlorobenzene	95-50-1	191	191	UG_M3		
3651	06/22/2011					20110622	15:52:00	P110622-LCS	8.00	1			d-Limonene	5989-27-5	208	208	UG_M3		
3652	06/22/2011					20110622	15:52:00	P110622-LCS	8.00	1			1,2-Dibromo-3-chloropropane	96-12-8	225	225	UG_M3		
3653	06/22/2011					20110622	15:52:00	P110622-LCS	8.00	1			1,2,4-Trichlorobenzene	120-82-1	198	198	UG_M3		
3654	06/22/2011					20110622	15:52:00	P110622-LCS	8.00	1			Naphthalene	91-20-3	204	204	UG_M3		
3655	06/22/2011					20110622	15:52:00	P110622-LCS	8.00	1			Hexachlorobutadiene	87-68-3	197	197	UG_M3		
3656	06/22/2011					20110622	11:52:00	P110622-MB	1.00	1			Propylene	115-07-1	0.32	0.32	UG_M3	U	U
3657	06/22/2011					20110622	11:52:00	P110622-MB	1.00	1			Dichlorodifluoromethane (Freon-12)	75-71-8	0.31	0.31	UG_M3	U	U
3658	06/22/2011					20110622	11:52:00	P110622-MB	1.00	1			Chloromethane	74-87-3	0.31	0.31	UG_M3	U	U
3659	06/22/2011					20110622	11:52:00	P110622-MB	1.00	1			1,2-Dichlorotetrafluoroethane (Freon-114)	76-14-2	0.32	0.32	UG_M3	U	U
3660	06/22/2011					20110622	11:52:00	P110622-MB	1.00	1			Vinyl chloride	75-01-4	0.31	0.31	UG_M3	U	U
3661	06/22/2011					20110622	11:52:00	P110622-MB	1.00	1			1,3-Butadiene	106-99-0	0.33	0.33	UG_M3	U	U
3662	06/22/2011					20110622	11:52:00	P110622-MB	1.00	1			Bromomethane	74-83-9	0.31	0.31	UG_M3	U	U
3663	06/22/2011					20110622	11:52:00	P110622-MB	1.00	1			Chloroethane	75-00-3	0.31	0.31	UG_M3	U	U
3664	06/22/2011					20110622	11:52:00	P110622-MB	1.00	1			Ethyl alcohol	64-17-5	1.6	1.6	UG_M3	U	U
3665	06/22/2011					20110622	11:52:00	P110622-MB	1.00	1			Acetonitrile	75-05-8	0.32	0.32	UG_M3	U	U
3666	06/22/2011					20110622	11:52:00	P110622-MB	1.00	1			Acrolein	107-02-8	0.32	0.32	UG_M3	U	U
3667	06/22/2011					20110622	11:52:00	P110622-MB	1.00	1			Acetone	67-64-1	1.1	1.1	UG_M3	J	J
3668	06/22/2011					20110622	11:52:00	P110622-MB	1.00	1			Trichlorofluoromethane (Freon-11)	75-69-4	0.32	0.32	UG_M3	U	U
3669	06/22/2011					20110622	11:52:00	P110622-MB	1.00	1			2-Propanol	67-63-0	0.59	0.59	UG_M3	U	U
3670	06/22/2011					20110622	11:52:00	P110622-MB	1.00	1			Acrylonitrile	107-13-1	0.32	0.32	UG_M3	U	U
3671	06/22/2011					20110622	11:52:00	P110622-MB	1.00	1			1,1-Dichloroethene	75-35-4	0.33	0.33	UG_M3	U	U
3672	06/22/2011					20110622	11:52:00	P110622-MB	1.00	1			Methylene chloride	75-09-2	0.16	0.16	UG_M3	J	J
3673	06/22/2011					20110622	11:52:00	P110622-MB	1.00	1			Allyl chloride	107-05-1	0.33	0.33	UG_M3	U	U
3674	06/22/2011					20110622	11:52:00	P110622-MB	1.00	1			1,1,2-Trichloro-1,2,2-trifluoroethane (Freon-113)	76-13-1	0.33	0.33	UG_M3	U	U
3675	06/22/2011					20110622	11:52:00	P110622-MB	1.00	1			Carbon disulfide	75-15-0	0.31	0.31	UG_M3	U	U
3676	06/22/2011					20110622	11:52:00	P110622-MB	1.00	1			trans-1,2-Dichloroethene	156-60-5	0.31	0.31	UG_M3	U	U
3677	06/22/2011					20110622	11:52:00	P110622-MB	1.00	1			1,1-Dichloroethane	75-34-3	0.32	0.32	UG_M3	U	U
3678	06/22/2011					20110622	11:52:00	P110622-MB	1.00	1			Methyl-tert-butyl ether (MTBE)	1634-04-4	0.32	0.32	UG_M3	U	U
3679	06/22/2011					20110622	11:52:00	P110622-MB	1.00	1			Vinyl acetate	108-05-4	1.5	1.5	UG_M3	U	U
3680	06/22/2011					20110622	11:52:00	P110622-MB	1.00	1			2-Butanone	78-93-3	0.33	0.33	UG_M3	U	U
3681	06/22/2011					20110622	11:52:00	P110622-MB	1.00	1			cis-1,2-Dichloroethene	156-59-2	0.33	0.33	UG_M3	U	U
3682	06/22/2011					20110622	11:52:00	P110622-MB	1.00	1			Ethyl acetate	141-78-6	0.63	0.63	UG_M3	U	U
3683	06/22/2011					20110622	11:52:00	P110622-MB	1.00	1			n-Hexane	110-54-3	0.32	0.32	UG_M3	U	U
3684	06/22/2011					20110622	11:52:00	P110622-MB	1.00	1			Chloroform	67-66-3	0.33	0.33	UG_M3	U	U
3685	06/22/2011					20110622	11:52:00	P110622-MB	1.00	1			Tetrahydrofuran	109-99-9	0.32	0.32	UG_M3	U	U
3686	06/22/2011					20110622	11:52:00	P110622-MB	1.00	1			1,2-Dichloroethane	107-06-2	0.32	0.32	UG_M3	U	U
3687	06/22/2011					20110622	11:52:00	P110622-MB	1.00	1			1,1,1-Trichloroethane	71-55-6	0.32	0.32	UG_M3	U	U
3688	06/22/2011					20110622	11:52:00	P110622-MB	1.00	1			Benzene	71-43-2	0.31	0.31	UG_M3	U	U
3689	06/22/2011					20110622	11:52:00	P110622-MB	1.00	1			Carbon tetrachloride	56-23-5	0.32	0.32	UG_M3	U	U
3690	06/22/2011					20110622	11:52:00	P110622-MB	1.00	1			Cyclohexane	110-82-7	0.63	0.63	UG_M3	U	U
3691	06/22/2011					20110622	11:52:00	P110622-MB	1.00	1			1,2-Dichloropropane	78-87-5	0.32	0.32	UG_M3	U	U
3692	06/22/2011					20110622	11:52:00	P110622-MB	1.00	1			Bromodichloromethane	75-27-4	0.32	0.32	UG_M3	U	U
3693	06/22/2011					20110622	11:52:00	P110622-MB	1.00	1			Trichloroethene	79-01-6	0.31	0.31	UG_M3	U	U
3694	06/22/2011					20110622	11:52:00	P110622-MB	1.00	1			1,4-Dioxane	123-91-1	0.31	0.31	UG_M3	U	U
3695	06/22/2011					20110622	11:52:00	P110622-MB	1.00	1			Methyl methacrylate	80-62-6	0.64	0.64	UG_M3	U	U
3696	06/22/2011					20110622	11:52:00	P110622-MB	1.00	1			Heptane	142-82-5	0.32	0.32	UG_M3	U	U
3697	06/22/2011					20110622	11:52:00	P110622-MB	1.00	1			cis-1,3-Dichloropropene	10061-01-5	0.3	0.3	UG_M3	U	U

	T	U	V	W	X	Y	Z	AA	AB	AC	AD	AE	AF	AG	AH	AI	AJ	AK	AL
1	DATE_RECEIVED	LEACHATE_DATE	LEACHATE_TIME	EXTRACTION_DATE	EXTRACTION_TIME	ANALYSIS_DATE	ANALYSIS_TIME	LAB_SAMPLE_ID	DILUTION	RUN_NUMBER	PERCENT_MOISTURE	PERCENT_LIPID	CHEM_NAME	ANALYTE_ID	ANALYTE_VALUE	ORIGINAL_ANALYTE_VALUE	RESULT_UNITS	LAB_QUALIFIER	VALIDATOR_QUALIFIER
3698	06/22/2011					20110622	11:52:00	P110622-MB	1.00	1			4-Methyl-2-pentanone	108-10-1	0.33	0.33	UG_M3	U	U
3699	06/22/2011					20110622	11:52:00	P110622-MB	1.00	1			trans-1,3-Dichloropropene	10061-02-6	0.33	0.33	UG_M3	U	U
3700	06/22/2011					20110622	11:52:00	P110622-MB	1.00	1			1,1,2-Trichloroethane	79-00-5	0.32	0.32	UG_M3	U	U
3701	06/22/2011					20110622	11:52:00	P110622-MB	1.00	1			Toluene	108-88-3	0.32	0.32	UG_M3	U	U
3702	06/22/2011					20110622	11:52:00	P110622-MB	1.00	1			2-Hexanone	591-78-6	0.33	0.33	UG_M3	U	U
3703	06/22/2011					20110622	11:52:00	P110622-MB	1.00	1			Dibromochloromethane	124-48-1	0.32	0.32	UG_M3	U	U
3704	06/22/2011					20110622	11:52:00	P110622-MB	1.00	1			1,2-Dibromoethane	106-93-4	0.32	0.32	UG_M3	U	U
3705	06/22/2011					20110622	11:52:00	P110622-MB	1.00	1			n-Butyl Acetate	123-86-4	0.33	0.33	UG_M3	U	U
3706	06/22/2011					20110622	11:52:00	P110622-MB	1.00	1			Octane	111-65-9	0.32	0.32	UG_M3	U	U
3707	06/22/2011					20110622	11:52:00	P110622-MB	1.00	1			Tetrachloroethene	127-18-4	0.31	0.31	UG_M3	U	U
3708	06/22/2011					20110622	11:52:00	P110622-MB	1.00	1			Chlorobenzene	108-90-7	0.32	0.32	UG_M3	U	U
3709	06/22/2011					20110622	11:52:00	P110622-MB	1.00	1			Ethylbenzene	100-41-4	0.32	0.32	UG_M3	U	U
3710	06/22/2011					20110622	11:52:00	P110622-MB	1.00	1			m- and p-Xylene	m&pXYLENE	0.63	0.63	UG_M3	U	U
3711	06/22/2011					20110622	11:52:00	P110622-MB	1.00	1			Bromoform	75-25-2	0.32	0.32	UG_M3	U	U
3712	06/22/2011					20110622	11:52:00	P110622-MB	1.00	1			Styrene	100-42-5	0.32	0.32	UG_M3	U	U
3713	06/22/2011					20110622	11:52:00	P110622-MB	1.00	1			o-Xylene	95-47-6	0.31	0.31	UG_M3	U	U
3714	06/22/2011					20110622	11:52:00	P110622-MB	1.00	1			Nonane	111-84-2	0.31	0.31	UG_M3	U	U
3715	06/22/2011					20110622	11:52:00	P110622-MB	1.00	1			1,1,2,2-Tetrachloroethane	79-34-5	0.3	0.3	UG_M3	U	U
3716	06/22/2011					20110622	11:52:00	P110622-MB	1.00	1			Isopropylbenzene	98-82-8	0.31	0.31	UG_M3	U	U
3717	06/22/2011					20110622	11:52:00	P110622-MB	1.00	1			alpha-Pinene	80-56-8	0.29	0.29	UG_M3	U	U
3718	06/22/2011					20110622	11:52:00	P110622-MB	1.00	1			n-Propylbenzene	103-65-1	0.31	0.31	UG_M3	U	U
3719	06/22/2011					20110622	11:52:00	P110622-MB	1.00	1			4-Ethyltoluene	622-96-8	0.32	0.32	UG_M3	U	U
3720	06/22/2011					20110622	11:52:00	P110622-MB	1.00	1			1,3,5-Trimethylbenzene	108-67-8	0.32	0.32	UG_M3	U	U
3721	06/22/2011					20110622	11:52:00	P110622-MB	1.00	1			1,2,4-Trimethylbenzene	95-63-6	0.31	0.31	UG_M3	U	U
3722	06/22/2011					20110622	11:52:00	P110622-MB	1.00	1			Benzyl chloride	100-44-7	0.32	0.32	UG_M3	U	U
3723	06/22/2011					20110622	11:52:00	P110622-MB	1.00	1			1,3-Dichlorobenzene	541-73-1	0.32	0.32	UG_M3	U	U
3724	06/22/2011					20110622	11:52:00	P110622-MB	1.00	1			1,4-Dichlorobenzene	106-46-7	0.32	0.32	UG_M3	U	U
3725	06/22/2011					20110622	11:52:00	P110622-MB	1.00	1			1,2-Dichlorobenzene	95-50-1	0.32	0.32	UG_M3	U	U
3726	06/22/2011					20110622	11:52:00	P110622-MB	1.00	1			d-Limonene	5989-27-5	0.32	0.32	UG_M3	U	U
3727	06/22/2011					20110622	11:52:00	P110622-MB	1.00	1			1,2-Dibromo-3-chloropropane	96-12-8	0.32	0.32	UG_M3	U	U
3728	06/22/2011					20110622	11:52:00	P110622-MB	1.00	1			1,2,4-Trichlorobenzene	120-82-1	0.31	0.31	UG_M3	U	U
3729	06/22/2011					20110622	11:52:00	P110622-MB	1.00	1			Naphthalene	91-20-3	0.31	0.31	UG_M3	U	U
3730	06/22/2011					20110622	11:52:00	P110622-MB	1.00	1			Hexachlorobutadiene	87-68-3	0.32	0.32	UG_M3	U	U
3731	06/22/2011					20110622	11:52:00	P110622-MB	20.0	1			1,2-Dichloroethane-d4	17060-07-0	100	100	PCT_REC		
3732	06/22/2011					20110622	11:52:00	P110622-MB	20.0	1			Toluene-D8	2037-26-5	100	100	PCT_REC		
3733	06/22/2011					20110622	11:52:00	P110622-MB	20.0	1			4-Bromofluorobenzene	460-00-4	101	101	PCT_REC		
3734	06/23/2011					20110623	10:18:00	P110623-LCS	20.0	1			1,2-Dichloroethane-d4	17060-07-0	100	100	PCT_REC		
3735	06/23/2011					20110623	10:18:00	P110623-LCS	20.0	1			Toluene-D8	2037-26-5	100	100	PCT_REC		
3736	06/23/2011					20110623	10:18:00	P110623-LCS	20.0	1			4-Bromofluorobenzene	460-00-4	101	101	PCT_REC		
3737	06/23/2011					20110623	10:18:00	P110623-LCS	8.00	1			Propylene	115-07-1	227	227	UG_M3		
3738	06/23/2011					20110623	10:18:00	P110623-LCS	8.00	1			Dichlorodifluoromethane (Freon-12)	75-71-8	195	195	UG_M3		
3739	06/23/2011					20110623	10:18:00	P110623-LCS	8.00	1			Chloromethane	74-87-3	189	189	UG_M3		
3740	06/23/2011					20110623	10:18:00	P110623-LCS	8.00	1			1,2-Dichlorotetrafluoroethane (Freon-114)	76-14-2	201	201	UG_M3		
3741	06/23/2011					20110623	10:18:00	P110623-LCS	8.00	1			Vinyl chloride	75-01-4	202	202	UG_M3		
3742	06/23/2011					20110623	10:18:00	P110623-LCS	8.00	1			1,3-Butadiene	106-99-0	278	278	UG_M3		
3743	06/23/2011					20110623	10:18:00	P110623-LCS	8.00	1			Bromomethane	74-83-9	233	233	UG_M3		
3744	06/23/2011					20110623	10:18:00	P110623-LCS	8.00	1			Chloroethane	75-00-3	197	197	UG_M3		
3745	06/23/2011					20110623	10:18:00	P110623-LCS	8.00	1			Ethyl alcohol	64-17-5	958	958	UG_M3		
3746	06/23/2011					20110623	10:18:00	P110623-LCS	8.00	1			Acetonitrile	75-05-8	191	191	UG_M3		
3747	06/23/2011					20110623	10:18:00	P110623-LCS	8.00	1			Acrolein	107-02-8	207	207	UG_M3		
3748	06/23/2011					20110623	10:18:00	P110623-LCS	8.00	1			Acetone	67-64-1	982	982	UG_M3		
3749	06/23/2011					20110623	10:18:00	P110623-LCS	8.00	1			Trichlorofluoromethane (Freon-11)	75-69-4	210	210	UG_M3		
3750	06/23/2011					20110623	10:18:00	P110623-LCS	8.00	1			2-Propanol	67-63-0	328	328	UG_M3		
3751	06/23/2011					20110623	10:18:00	P110623-LCS	8.00	1			Acrylonitrile	107-13-1	219	219	UG_M3		
3752	06/23/2011					20110623	10:18:00	P110623-LCS	8.00	1			1,1-Dichloroethene	75-35-4	220	220	UG_M3		
3753	06/23/2011					20110623	10:18:00	P110623-LCS	8.00	1			Methylene chloride	75-09-2	190	190	UG_M3		
3754	06/23/2011					20110623	10:18:00	P110623-LCS	8.00	1			Allyl chloride	107-05-1	238	238	UG_M3		
3755	06/23/2011					20110623	10:18:00	P110623-LCS	8.00	1			1,1,2-Trichloro-1,2,2-trifluoroethane (Freon-113)	76-13-1	208	208	UG_M3		
3756	06/23/2011					20110623	10:18:00	P110623-LCS	8.00	1			Carbon disulfide	75-15-0	201	201	UG_M3		
3757	06/23/2011					20110623	10:18:00	P110623-LCS	8.00	1			trans-1,2-Dichloroethene	156-60-5	215	215	UG_M3		
3758	06/23/2011					20110623	10:18:00	P110623-LCS	8.00	1			1,1-Dichloroethane	75-34-3	209	209	UG_M3		
3759	06/23/2011					20110623	10:18:00	P110623-LCS	8.00	1			Methyl-tert-butyl ether (MTBE)	1634-04-4	222	222	UG_M3		
3760	06/23/2011					20110623	10:18:00	P110623-LCS	8.00	1			Vinyl acetate	108-05-4	1020	1020	UG_M3		
3761	06/23/2011					20110623	10:18:00	P110623-LCS	8.00	1			2-Butanone	78-93-3	231	231	UG_M3		
3762	06/23/2011					20110623	10:18:00	P110623-LCS	8.00	1			cis-1,2-Dichloroethene	156-59-2	218	218	UG_M3		
3763	06/23/2011					20110623	10:18:00	P110623-LCS	8.00	1			Ethyl acetate	141-78-6	443	443	UG_M3		
3764	06/23/2011					20110623	10:18:00	P110623-LCS	8.00	1			n-Hexane	110-54-3	206	206	UG_M3		
3765	06/23/2011					20110623	10:18:00	P110623-LCS	8.00	1			Chloroform	67-66-3	218	218	UG_M3		
3766	06/23/2011					20110623	10:18:00	P110623-LCS	8.00	1			Tetrahydrofuran	109-99-9	200	200	UG_M3		
3767	06/23/2011					20110623	10:18:00	P110623-LCS	8.00	1			1,2-Dichloroethane	107-06-2	209	209	UG_M3		
3768	06/23/2011					20110623	10:18:00	P110623-LCS	8.00	1			1,1,1-Trichloroethane	71-55-6	209	209	UG_M3		
3769	06/23/2011					20110623	10:18:00	P110623-LCS	8.00	1			Benzene	71-43-2	191	191	UG_M3		
3770	06/23/2011					20110623	10:18:00	P110623-LCS	8.00	1			Carbon tetrachloride	56-23-5	220	220	UG_M3		
3771	06/23/2011					20110623	10:18:00	P110623-LCS	8.00	1			Cyclohexane	110-82-7	418	418	UG_M3		
3772	06/23/2011					20110623	10:18:00	P110623-LCS	8.00	1			1,2-Dichloropropane	78-87-5	203	203	UG_M3		
3773	06/23/2011					20110623	10:18:00	P110623-LCS	8.00	1			Bromodichloromethane	75-27-4	228	228	UG_M3		
3774	06/23/2011					20110623	10:18:00	P110623-LCS	8.00	1			Trichloroethene	79-01-6	201	201	UG_M3		
3775	06/23/2011					20110623	10:18:00	P110623-LCS	8.00	1			1,4-Dioxane	123-91-1	224	224	UG_M3		
3776	06/23/2011					20110623	10:18:00	P110623-LCS	8.00	1			Methyl methacrylate	80-62-6	450	450	UG_M3		
3777	06/23/2011					20110623	10:18:00	P110623-LCS	8.00	1			Heptane	142-82-5	217	217	UG_M3		
3778	06/23/2011					20110623	10:18:00	P110623-LCS	8.00	1			cis-1,3-Dichloropropene	10061-01-5	212	212	UG_M3		
3779	06/23/2011					20110623	10:18:00	P110623-LCS	8.00	1			4-Methyl-2-pentanone	108-10-1	241	241	UG_M3		
3780	06/23/2011					20110623	10:18:00	P110623-LCS	8.00	1			trans-1,3-Dichloropropene	10061-02-6	243	243	UG_M3		
3781	06/23/2011					20110623	10:18:00	P110623-LCS	8.00	1			1,1,2-Trichloroethane	79-00-5	210	210	UG_M3		
3782	06/23/2011					20110623	10:18:00	P110623-LCS	8.00	1			Toluene	108-88-3	202	202	UG_M3		
3783	06/23/2011					20110623	10:18:00	P110623-LCS	8.00	1			2-Hexanone	591-78-6	228	228	UG_M3		
3784	06/23/2011					20110623	10:18:00	P110623-LCS	8.00	1			Dibromochloromethane	124-48-1	233	233	UG_M3		
3785	06/23/2011					20110623	10:18:00	P110623-LCS	8.00	1			1,2-Dibromoethane	106-93-4	212	212	UG_M3		
3786	06/23/2011					20110623	10:18:00	P110623-LCS	8.00	1			n-Butyl Acetate	123-86-4	227	227	UG_M3		
3787	06/23/2011					20110623	10:18:00	P110623-LCS	8.00	1			Octane	111-65-9	210	210	UG_M3		
3788	06/23/2011					20110623	10:18:00	P110623-LCS	8.00	1			Tetrachloroethene	127-18-4	194	194	UG_M3		
3789	06/23/2011					20110623	10:18:00	P110623-LCS	8.00	1			Chlorobenzene	108-90-7	203	203	UG_M3		
3790	06/23/2011					20110623	10:18:00	P110623-LCS	8.00	1			Ethylbenzene	100-41-4	205	205	UG_M3		
3791	06/23/2011					20110623	10:18:00	P110623-LCS	8.00	1			m- and p-Xylene	m&pXYLENE	407	407	UG_M3		
3792	06/23/2011					20110623	10:18:00	P110623-LCS	8.00	1			Bromoform	75-25-2	243	243	UG_M3		
3793	06/23/2011					20110623	10:18:00	P110623-LCS	8.00	1			Styrene	100-42-5	217	217	UG_M3		
3794	06/23/2011					20110623	10:18:00	P110623-LCS	8.00	1			o-Xylene	95-47-6	195	195	UG_M3		
3795	06/23/2011					20110623	10:18:00	P110623-LCS	8.00	1			Nonane	111-84-2	202	202	UG_M3		
3796	06/23/2011					20110623	10:18:00	P110623-LCS	8.00	1			1,1,2,2-Tetrachloroethane	79-34-5	194	194	UG_M3		
3797	06/23/2011					20110623	10:18:00	P110623-LCS	8.00	1			Isopropylbenzene	98-82-8	198	198	UG_M3		
3798	06/23/2011					20110623	10:18:00	P110623-LCS	8.00	1			alpha-Pinene	80-56-8	194	194	UG_M3		
3799	06/23/2011					20110623	10:18:00	P110623-LCS	8.00	1			n-Propylbenzene	103-65-1	195	195	UG_M3		
3800	06/23/2011					20110623	10:18:00	P110623-LCS	8.00	1			4-Ethyltoluene	622-96-8	211	211	UG_M3		
3801	06/23/2011					20110623	10:18:00	P110623-LCS	8.00	1			1,3,5-Trimethylbenzene	108-67-8	208	208	UG_M3		
3802	06/23/2011					20110623	10:18:00	P110623-LCS	8.00	1			1,2,4-Trimethylbenzene	95-63-6	201	201	UG_M3		
3803	06/23/2011					20110623	10:18:00	P110623-LCS	8.00	1			Benzyl chloride	100-44-7	237	237	UG_M3		
3804	06/23/2011					20110623	10:18:00	P110623-LCS	8.00	1			1,3-Dichlorobenzene	541-73-1	200	200	UG_M3		
3805	06/23/2011					20110623	10:18:00	P110623-LCS	8.00	1			1,4-Dichlorobenzene	106-46-7	205	205	UG_M3		
3806	06/23/2011					20110623	10:18:00	P110623-LCS	8.00	1			1,2-Dichlorobenzene	95-50-1	199	199	UG_M3		
3807	06/23/2011					20110623	10:18:00	P110623-LCS	8.00	1			d-Limonene	5989-27-5	213	213	UG_M3		
3808	06/23/2011					20110623	10:18:00	P110623-LCS	8.00	1			1,2-Dibromo-3-chloropropane	96-12-8	233	233	UG_M3		
3809	06/23/2011					20110623	10:18:00	P110623-LCS	8.00	1			1,2,4-Trichlorobenzene	120-82-1	207	207	UG_M3		

	T	U	V	W	X	Y	Z	AA	AB	AC	AD	AE	AF	AG	AH	AI	AJ	AK	AL
1	DATE_RECEIVED	LEACHATE_DATE	LEACHATE_TIME	EXTRACTION_DATE	EXTRACTION_TIME	ANALYSIS_DATE	ANALYSIS_TIME	LAB_SAMPLE_ID	DILUTION	RUN_NUMBER	PERCENT_MOISTURE	PERCENT_LIPID	CHEM_NAME	ANALYTE_ID	ANALYTE_VALUE	ORIGINAL_ANALYTE_VALUE	RESULT_UNITS	LAB_QUALIFIER	VALIDATOR_QUALIFIER
3810	06/23/2011					20110623	10:18:00	P110623-LCS	8.00	1			Naphthalene	91-20-3	212	212	UG_M3		
3811	06/23/2011					20110623	10:18:00	P110623-LCS	8.00	1			Hexachlorobutadiene	87-68-3	206	206	UG_M3		
3812	06/23/2011					20110623	05:37:00	P110623-MB	1.00	1			Propylene	115-07-1	0.32	0.32	UG_M3	U	U
3813	06/23/2011					20110623	05:37:00	P110623-MB	1.00	1			Dichlorodifluoromethane (Freon-12)	75-71-8	0.31	0.31	UG_M3	U	U
3814	06/23/2011					20110623	05:37:00	P110623-MB	1.00	1			Chloromethane	74-87-3	0.31	0.31	UG_M3	U	U
3815	06/23/2011					20110623	05:37:00	P110623-MB	1.00	1			1,2-Dichlorotetrafluoroethane (Freon-114)	76-14-2	0.32	0.32	UG_M3	U	U
3816	06/23/2011					20110623	05:37:00	P110623-MB	1.00	1			Vinyl chloride	75-01-4	0.31	0.31	UG_M3	U	U
3817	06/23/2011					20110623	05:37:00	P110623-MB	1.00	1			1,3-Butadiene	106-99-0	0.33	0.33	UG_M3	U	U
3818	06/23/2011					20110623	05:37:00	P110623-MB	1.00	1			Bromomethane	74-83-9	0.31	0.31	UG_M3	U	U
3819	06/23/2011					20110623	05:37:00	P110623-MB	1.00	1			Chloroethane	75-00-3	0.31	0.31	UG_M3	U	U
3820	06/23/2011					20110623	05:37:00	P110623-MB	1.00	1			Ethyl alcohol	64-17-5	1.6	1.6	UG_M3	U	U
3821	06/23/2011					20110623	05:37:00	P110623-MB	1.00	1			Acetonitrile	75-05-8	0.32	0.32	UG_M3	U	U
3822	06/23/2011					20110623	05:37:00	P110623-MB	1.00	1			Acrolein	107-02-8	0.32	0.32	UG_M3	U	U
3823	06/23/2011					20110623	05:37:00	P110623-MB	1.00	1			Acetone	67-64-1	1.6	1.6	UG_M3	U	U
3824	06/23/2011					20110623	05:37:00	P110623-MB	1.00	1			Trichlorofluoromethane (Freon-11)	75-69-4	0.32	0.32	UG_M3	U	U
3825	06/23/2011					20110623	05:37:00	P110623-MB	1.00	1			2-Propanol	67-63-0	0.59	0.59	UG_M3	U	U
3826	06/23/2011					20110623	05:37:00	P110623-MB	1.00	1			Acrylonitrile	107-13-1	0.32	0.32	UG_M3	U	U
3827	06/23/2011					20110623	05:37:00	P110623-MB	1.00	1			1,1-Dichloroethene	75-35-4	0.33	0.33	UG_M3	U	U
3828	06/23/2011					20110623	05:37:00	P110623-MB	1.00	1			Methylene chloride	75-09-2	0.32	0.32	UG_M3	U	U
3829	06/23/2011					20110623	05:37:00	P110623-MB	1.00	1			Allyl chloride	107-05-1	0.33	0.33	UG_M3	U	U
3830	06/23/2011					20110623	05:37:00	P110623-MB	1.00	1			1,1,2-Trichloro-1,2,2-trifluoroethane (Freon-113)	76-13-1	0.33	0.33	UG_M3	U	U
3831	06/23/2011					20110623	05:37:00	P110623-MB	1.00	1			Carbon disulfide	75-15-0	0.31	0.31	UG_M3	U	U
3832	06/23/2011					20110623	05:37:00	P110623-MB	1.00	1			trans-1,2-Dichloroethene	156-60-5	0.31	0.31	UG_M3	U	U
3833	06/23/2011					20110623	05:37:00	P110623-MB	1.00	1			1,1-Dichloroethane	75-34-3	0.32	0.32	UG_M3	U	U
3834	06/23/2011					20110623	05:37:00	P110623-MB	1.00	1			Methyl-tert-butyl ether (MTBE)	1634-04-4	0.32	0.32	UG_M3	U	U
3835	06/23/2011					20110623	05:37:00	P110623-MB	1.00	1			Vinyl acetate	108-05-4	1.5	1.5	UG_M3	U	U
3836	06/23/2011					20110623	05:37:00	P110623-MB	1.00	1			2-Butanone	78-93-3	0.33	0.33	UG_M3	U	U
3837	06/23/2011					20110623	05:37:00	P110623-MB	1.00	1			cis-1,2-Dichloroethene	156-59-2	0.33	0.33	UG_M3	U	U
3838	06/23/2011					20110623	05:37:00	P110623-MB	1.00	1			Ethyl acetate	141-78-6	0.63	0.63	UG_M3	U	U
3839	06/23/2011					20110623	05:37:00	P110623-MB	1.00	1			n-Hexane	110-54-3	0.32	0.32	UG_M3	U	U
3840	06/23/2011					20110623	05:37:00	P110623-MB	1.00	1			Chloroform	67-66-3	0.33	0.33	UG_M3	U	U
3841	06/23/2011					20110623	05:37:00	P110623-MB	1.00	1			Tetrahydrofuran	109-99-9	0.32	0.32	UG_M3	U	U
3842	06/23/2011					20110623	05:37:00	P110623-MB	1.00	1			1,2-Dichloroethane	107-06-2	0.32	0.32	UG_M3	U	U
3843	06/23/2011					20110623	05:37:00	P110623-MB	1.00	1			1,1,1-Trichloroethane	71-55-6	0.32	0.32	UG_M3	U	U
3844	06/23/2011					20110623	05:37:00	P110623-MB	1.00	1			Benzene	71-43-2	0.31	0.31	UG_M3	U	U
3845	06/23/2011					20110623	05:37:00	P110623-MB	1.00	1			Carbon tetrachloride	56-23-5	0.32	0.32	UG_M3	U	U
3846	06/23/2011					20110623	05:37:00	P110623-MB	1.00	1			Cyclohexane	110-82-7	0.63	0.63	UG_M3	U	U
3847	06/23/2011					20110623	05:37:00	P110623-MB	1.00	1			1,2-Dichloropropane	78-87-5	0.32	0.32	UG_M3	U	U
3848	06/23/2011					20110623	05:37:00	P110623-MB	1.00	1			Bromodichloromethane	75-27-4	0.32	0.32	UG_M3	U	U
3849	06/23/2011					20110623	05:37:00	P110623-MB	1.00	1			Trichloroethene	79-01-6	0.31	0.31	UG_M3	U	U
3850	06/23/2011					20110623	05:37:00	P110623-MB	1.00	1			1,4-Dioxane	123-91-1	0.31	0.31	UG_M3	U	U
3851	06/23/2011					20110623	05:37:00	P110623-MB	1.00	1			Methyl methacrylate	80-62-6	0.64	0.64	UG_M3	U	U
3852	06/23/2011					20110623	05:37:00	P110623-MB	1.00	1			Heptane	142-82-5	0.32	0.32	UG_M3	U	U
3853	06/23/2011					20110623	05:37:00	P110623-MB	1.00	1			cis-1,3-Dichloropropene	10061-01-5	0.3	0.3	UG_M3	U	U
3854	06/23/2011					20110623	05:37:00	P110623-MB	1.00	1			4-Methyl-2-pentanone	108-10-1	0.33	0.33	UG_M3	U	U
3855	06/23/2011					20110623	05:37:00	P110623-MB	1.00	1			trans-1,3-Dichloropropene	10061-02-6	0.33	0.33	UG_M3	U	U
3856	06/23/2011					20110623	05:37:00	P110623-MB	1.00	1			1,1,2-Trichloroethane	79-00-5	0.32	0.32	UG_M3	U	U
3857	06/23/2011					20110623	05:37:00	P110623-MB	1.00	1			Toluene	108-88-3	0.32	0.32	UG_M3	U	U
3858	06/23/2011					20110623	05:37:00	P110623-MB	1.00	1			2-Hexanone	591-78-6	0.33	0.33	UG_M3	U	U
3859	06/23/2011					20110623	05:37:00	P110623-MB	1.00	1			Dibromochloromethane	124-48-1	0.32	0.32	UG_M3	U	U
3860	06/23/2011					20110623	05:37:00	P110623-MB	1.00	1			1,2-Dibromoethane	106-93-4	0.32	0.32	UG_M3	U	U
3861	06/23/2011					20110623	05:37:00	P110623-MB	1.00	1			n-Butyl Acetate	123-86-4	0.33	0.33	UG_M3	U	U
3862	06/23/2011					20110623	05:37:00	P110623-MB	1.00	1			Octane	111-65-9	0.32	0.32	UG_M3	U	U
3863	06/23/2011					20110623	05:37:00	P110623-MB	1.00	1			Tetrachloroethene	127-18-4	0.31	0.31	UG_M3	U	U
3864	06/23/2011					20110623	05:37:00	P110623-MB	1.00	1			Chlorobenzene	108-90-7	0.32	0.32	UG_M3	U	U
3865	06/23/2011					20110623	05:37:00	P110623-MB	1.00	1			Ethylbenzene	100-41-4	0.32	0.32	UG_M3	U	U
3866	06/23/2011					20110623	05:37:00	P110623-MB	1.00	1			m- and p-Xylene	m&pXYLENE	0.63	0.63	UG_M3	U	U
3867	06/23/2011					20110623	05:37:00	P110623-MB	1.00	1			Bromoform	75-25-2	0.32	0.32	UG_M3	U	U
3868	06/23/2011					20110623	05:37:00	P110623-MB	1.00	1			Styrene	100-42-5	0.32	0.32	UG_M3	U	U
3869	06/23/2011					20110623	05:37:00	P110623-MB	1.00	1			o-Xylene	95-47-6	0.31	0.31	UG_M3	U	U
3870	06/23/2011					20110623	05:37:00	P110623-MB	1.00	1			Nonane	111-84-2	0.31	0.31	UG_M3	U	U
3871	06/23/2011					20110623	05:37:00	P110623-MB	1.00	1			1,1,2,2-Tetrachloroethane	79-34-5	0.3	0.3	UG_M3	U	U
3872	06/23/2011					20110623	05:37:00	P110623-MB	1.00	1			Isopropylbenzene	98-82-8	0.31	0.31	UG_M3	U	U
3873	06/23/2011					20110623	05:37:00	P110623-MB	1.00	1			alpha-Pinene	80-56-8	0.29	0.29	UG_M3	U	U
3874	06/23/2011					20110623	05:37:00	P110623-MB	1.00	1			n-Propylbenzene	103-65-1	0.31	0.31	UG_M3	U	U
3875	06/23/2011					20110623	05:37:00	P110623-MB	1.00	1			4-Ethyltoluene	622-96-8	0.32	0.32	UG_M3	U	U
3876	06/23/2011					20110623	05:37:00	P110623-MB	1.00	1			1,3,5-Trimethylbenzene	108-67-8	0.32	0.32	UG_M3	U	U
3877	06/23/2011					20110623	05:37:00	P110623-MB	1.00	1			1,2,4-Trimethylbenzene	95-63-6	0.31	0.31	UG_M3	U	U
3878	06/23/2011					20110623	05:37:00	P110623-MB	1.00	1			Benzyl chloride	100-44-7	0.32	0.32	UG_M3	U	U
3879	06/23/2011					20110623	05:37:00	P110623-MB	1.00	1			1,3-Dichlorobenzene	541-73-1	0.32	0.32	UG_M3	U	U
3880	06/23/2011					20110623	05:37:00	P110623-MB	1.00	1			1,4-Dichlorobenzene	106-46-7	0.32	0.32	UG_M3	U	U
3881	06/23/2011					20110623	05:37:00	P110623-MB	1.00	1			1,2-Dichlorobenzene	95-50-1	0.32	0.32	UG_M3	U	U
3882	06/23/2011					20110623	05:37:00	P110623-MB	1.00	1			d-Limonene	5989-27-5	0.32	0.32	UG_M3	U	U
3883	06/23/2011					20110623	05:37:00	P110623-MB	1.00	1			1,2-Dibromo-3-chloropropane	96-12-8	0.32	0.32	UG_M3	U	U
3884	06/23/2011					20110623	05:37:00	P110623-MB	1.00	1			1,2,4-Trichlorobenzene	120-82-1	0.31	0.31	UG_M3	U	U
3885	06/23/2011					20110623	05:37:00	P110623-MB	1.00	1			Naphthalene	91-20-3	0.31	0.31	UG_M3	U	U
3886	06/23/2011					20110623	05:37:00	P110623-MB	1.00	1			Hexachlorobutadiene	87-68-3	0.32	0.32	UG_M3	U	U
3887	06/23/2011					20110623	05:37:00	P110623-MB	20.0	1			1,2-Dichloroethane-d4	17060-07-0	99	99	PCT_REC		
3888	06/23/2011					20110623	05:37:00	P110623-MB	20.0	1			Toluene-D8	2037-26-5	100	100	PCT_REC		
3889	06/23/2011					20110623	05:37:00	P110623-MB	20.0	1			4-Bromofluorobenzene	460-00-4	102	102	PCT_REC		

	AM	AN	AO	AP	AQ	AR	AS	AT	AU	AV	AW	AX	AY	AZ	BA	BB	BC	BD
1	GC_COLUMN_TYPE	ANALYSIS_RESULT_TYPE	RESULT_NARRATIVE	QC_CONTROL_LIMIT_CODE	QC_ACCURACY_UPPER	QC_ACCURACY_LOWER	CONTROL_LIMIT_DATE	QC_NARRATIVE	MDL	DETECTION_LIMIT	OSM_Version	DL	LOD	LOQ	SDG	ANALYSIS_BATCH	VALIDATOR_NAME	VAL_DATE
2	PR	TRG					20110106				4.1	0.15	0.38	0.62	P1101982	MS8060211	CH2M HILL	20110823
3	PR	TRG	The result is an estimated concentration that is less than the MRL but greater than or equal to the MDL.				20110106				4.1	0.20	0.38	0.62	P1101982	MS8060211	CH2M HILL	20110823
4	PR	TRG	The compound was analyzed for, but was not detected (Non-detect) at or above the MRL/MDL.				20110106				4.1	0.20	0.38	0.62	P1101982	MS8060211	CH2M HILL	20110823
5	PR	TRG	The compound was analyzed for, but was not detected (Non-detect) at or above the MRL/MDL.				20110106				4.1	0.16	0.41	0.62	P1101982	MS8060211	CH2M HILL	20110823
6	PR	TRG	The result is an estimated concentration that is less than the MRL but greater than or equal to the MDL.				20110106	MBL			4.1	0.15	0.40	0.62	P1101982	MS8060211	CH2M HILL	20110823
7	PR	TRG	The result is an estimated concentration that is less than the MRL but greater than or equal to the MDL.				20110106				4.1	0.20	0.41	0.62	P1101982	MS8060211	CH2M HILL	20110823
8	PR	TRG					20110106				4.1	0.17	0.38	0.62	P1101982	MS8060211	CH2M HILL	20110823
9	PR	TRG	The compound was analyzed for, but was not detected (Non-detect) at or above the MRL/MDL.				20110106				4.1	0.16	0.40	0.62	P1101982	MS8060211	CH2M HILL	20110823
10	PR	TRG	The compound was analyzed for, but was not detected (Non-detect) at or above the MRL/MDL.				20110106				4.1	0.16	0.40	0.62	P1101982	MS8060211	CH2M HILL	20110823
11	PR	TRG	The compound was analyzed for, but was not detected (Non-detect) at or above the MRL/MDL.				20110106				4.1	0.16	0.40	0.62	P1101982	MS8060211	CH2M HILL	20110823
12	PR	TRG	The result is an estimated concentration that is less than the MRL but greater than or equal to the MDL.				20110106				4.1	0.19	0.38	0.62	P1101982	MS8060211	CH2M HILL	20110823
13	PR	TRG	The compound was analyzed for, but was not detected (Non-detect) at or above the MRL/MDL.				20110106				4.1	0.17	0.40	0.62	P1101982	MS8060211	CH2M HILL	20110823
14	PR	TRG	The compound was analyzed for, but was not detected (Non-detect) at or above the MRL/MDL.				20110106				4.1	0.17	0.38	0.62	P1101982	MS8060211	CH2M HILL	20110823
15	PR	TRG	The compound was analyzed for, but was not detected (Non-detect) at or above the MRL/MDL.				20110106				4.1	0.17	0.40	0.62	P1101982	MS8060211	CH2M HILL	20110823
16	PR	TRG	The compound was analyzed for, but was not detected (Non-detect) at or above the MRL/MDL.				20110106				4.1	0.10	0.37	0.62	P1101982	MS8060211	CH2M HILL	20110823
17	PR	SURR		SLSA	130	70	20110106				4.1				P1101982	MS8060211	CH2M HILL	20110823
18	PR	SURR		SLSA	130	70	20110106				4.1				P1101982	MS8060211	CH2M HILL	20110823
19	PR	SURR		SLSA	130	70	20110106				4.1				P1101982	MS8060211	CH2M HILL	20110823
20	PR	TRG					20110106				4.1	0.20	0.51	0.82	P1101982	MS8060211	CH2M HILL	20110823
21	PR	TRG	The result is an estimated concentration that is less than the MRL but greater than or equal to the MDL.				20110106				4.1	0.26	0.51	0.82	P1101982	MS8060211	CH2M HILL	20110823
22	PR	TRG	The compound was analyzed for, but was not detected (Non-detect) at or above the MRL/MDL.				20110106				4.1	0.26	0.51	0.82	P1101982	MS8060211	CH2M HILL	20110823
23	PR	TRG	The compound was analyzed for, but was not detected (Non-detect) at or above the MRL/MDL.				20110106				4.1	0.21	0.54	0.82	P1101982	MS8060211	CH2M HILL	20110823
24	PR	TRG	The result is an estimated concentration that is less than the MRL but greater than or equal to the MDL.				20110106	MBL			4.1	0.20	0.52	0.82	P1101982	MS8060211	CH2M HILL	20110823
25	PR	TRG	The result is an estimated concentration that is less than the MRL but greater than or equal to the MDL.				20110106				4.1	0.26	0.54	0.82	P1101982	MS8060211	CH2M HILL	20110823
26	PR	TRG					20110106				4.1	0.23	0.51	0.82	P1101982	MS8060211	CH2M HILL	20110823
27	PR	TRG	The compound was analyzed for, but was not detected (Non-detect) at or above the MRL/MDL.				20110106				4.1	0.21	0.52	0.82	P1101982	MS8060211	CH2M HILL	20110823
28	PR	TRG	The compound was analyzed for, but was not detected (Non-detect) at or above the MRL/MDL.				20110106				4.1	0.21	0.52	0.82	P1101982	MS8060211	CH2M HILL	20110823
29	PR	TRG	The compound was analyzed for, but was not detected (Non-detect) at or above the MRL/MDL.				20110106				4.1	0.21	0.52	0.82	P1101982	MS8060211	CH2M HILL	20110823
30	PR	TRG	The compound was analyzed for, but was not detected (Non-detect) at or above the MRL/MDL.				20110106				4.1	0.24	0.51	0.82	P1101982	MS8060211	CH2M HILL	20110823
31	PR	TRG	The compound was analyzed for, but was not detected (Non-detect) at or above the MRL/MDL.				20110106				4.1	0.23	0.52	0.82	P1101982	MS8060211	CH2M HILL	20110823
32	PR	TRG	The compound was analyzed for, but was not detected (Non-detect) at or above the MRL/MDL.				20110106				4.1	0.23	0.51	0.82	P1101982	MS8060211	CH2M HILL	20110823
33	PR	TRG	The compound was analyzed for, but was not detected (Non-detect) at or above the MRL/MDL.				20110106				4.1	0.23	0.52	0.82	P1101982	MS8060211	CH2M HILL	20110823
34	PR	TRG	The compound was analyzed for, but was not detected (Non-detect) at or above the MRL/MDL.				20110106				4.1	0.14	0.49	0.82	P1101982	MS8060211	CH2M HILL	20110823
35	PR	SURR		SLSA	130	70	20110106				4.1				P1101982	MS8060211	CH2M HILL	20110823
36	PR	SURR		SLSA	130	70	20110106				4.1				P1101982	MS8060211	CH2M HILL	20110823
37	PR	SURR		SLSA	130	70	20110106				4.1				P1101982	MS8060211	CH2M HILL	20110823
38	PR	SURR		SLSA	130	70	20110106				4.1				P1101982	MS8060211	CH2M HILL	20110823
39	PR	SURR		SLSA	130	70	20110106				4.1				P1101982	MS8060211	CH2M HILL	20110823
40	PR	SURR		SLSA	130	70	20110106				4.1				P1101982	MS8060211	CH2M HILL	20110823
41	PR	TRG		LLR			20110106				4.1	0.20	0.51	0.82	P1101982	MS8060211	CH2M HILL	20110823
42	PR	TRG	The result is an estimated concentration that is less than the MRL but greater than or equal to the MDL	LLR			20110106				4.1	0.26	0.51	0.82	P1101982	MS8060211	CH2M HILL	20110823
43	PR	TRG	The compound was analyzed for, but was not detected (Non-detect) at or above the MRL/MDL.	LLR			20110106				4.1	0.26	0.51	0.82	P1101982	MS8060211	CH2M HILL	20110823
44	PR	TRG	The compound was analyzed for, but was not detected (Non-detect) at or above the MRL/MDL.	LLR			20110106				4.1	0.21	0.54	0.82	P1101982	MS8060211	CH2M HILL	20110823
45	PR	TRG	The result is an estimated concentration that is less than the MRL but greater than or equal to the MDL	LLR			20110106				4.1	0.20	0.52	0.82	P1101982	MS8060211	CH2M HILL	20110823
46	PR	TRG	The result is an estimated concentration that is less than the MRL but greater than or equal to the MDL	LLR			20110106				4.1	0.26	0.54	0.82	P1101982	MS8060211	CH2M HILL	20110823
47	PR	TRG		LLR			20110106				4.1	0.23	0.51	0.82	P1101982	MS8060211	CH2M HILL	20110823
48	PR	TRG	The compound was analyzed for, but was not detected (Non-detect) at or above the MRL/MDL.	LLR			20110106				4.1	0.21	0.52	0.82	P1101982	MS8060211	CH2M HILL	20110823
49	PR	TRG	The compound was analyzed for, but was not detected (Non-detect) at or above the MRL/MDL.	LLR			20110106				4.1	0.21	0.52	0.82	P1101982	MS8060211	CH2M HILL	20110823
50	PR	TRG	The compound was analyzed for, but was not detected (Non-detect) at or above the MRL/MDL.	LLR			20110106				4.1	0.21	0.52	0.82	P1101982	MS8060211	CH2M HILL	20110823
51	PR	TRG	The compound was analyzed for, but was not detected (Non-detect) at or above the MRL/MDL.	LLR			20110106				4.1	0.24	0.51	0.82	P1101982	MS8060211	CH2M HILL	20110823
52	PR	TRG	The compound was analyzed for, but was not detected (Non-detect) at or above the MRL/MDL.	LLR			20110106				4.1	0.23	0.52	0.82	P1101982	MS8060211	CH2M HILL	20110823
53	PR	TRG	The compound was analyzed for, but was not detected (Non-detect) at or above the MRL/MDL.	LLR			20110106				4.1	0.23	0.51	0.82	P1101982	MS8060211	CH2M HILL	20110823
54	PR	TRG	The compound was analyzed for, but was not detected (Non-detect) at or above the MRL/MDL.	LLR			20110106				4.1	0.23	0.52	0.82	P1101982	MS8060211	CH2M HILL	20110823
55	PR	TRG	The compound was analyzed for, but was not detected (Non-detect) at or above the MRL/MDL.	LLR			20110106				4.1	0.14	0.49	0.82	P1101982	MS8060211	CH2M HILL	20110823
56	PR	TRG					20110106				4.1	0.19	0.49	0.79	P1101982	MS8060211	CH2M HILL	20110823
57	PR	TRG	The result is an estimated concentration that is less than the MRL but greater than or equal to the MDL.				20110106				4.1	0.25	0.49	0.79	P1101982	MS8060211	CH2M HILL	20110823
58	PR	TRG	The compound was analyzed for, but was not detected (Non-detect) at or above the MRL/MDL.				20110106				4.1	0.25	0.49	0.79	P1101982	MS8060211	CH2M HILL	20110823
59	PR	TRG	The compound was analyzed for, but was not detected (Non-detect) at or above the MRL/MDL.				20110106				4.1	0.21	0.52	0.79	P1101982	MS8060211	CH2M HILL	20110823
60	PR	TRG	The result is an estimated concentration that is less than the MRL but greater than or equal to the MDL.				20110106	MBL			4.1	0.19	0.51	0.79	P1101982	MS8060211	CH2M HILL	20110823
61	PR	TRG	The result is an estimated concentration that is less than the MRL but greater than or equal to the MDL.				20110106				4.1	0.25	0.52	0.79	P1101982	MS8060211	CH2M HILL	20110823
62	PR	TRG					20110106				4.1	0.22	0.49	0.79	P1101982	MS8060211	CH2M HILL	20110823
63	PR	TRG	The compound was analyzed for, but was not detected (Non-detect) at or above the MRL/MDL.				20110106				4.1	0.21	0.51	0.79	P1101982	MS8060211	CH2M HILL	20110823
64	PR	TRG	The compound was analyzed for, but was not detected (Non-detect) at or above the MRL/MDL.				20110106				4.1	0.21	0.51	0.79	P1101982	MS8060211	CH2M HILL	20110823
65	PR	TRG	The compound was analyzed for, but was not detected (Non-detect) at or above the MRL/MDL.				20110106				4.1	0.21	0.51	0.79	P1101982	MS8060211	CH2M HILL	20110823
66	PR	TRG	The compound was analyzed for, but was not detected (Non-detect) at or above the MRL/MDL.				20110106				4.1	0.24	0.49	0.79	P1101982	MS8060211	CH2M HILL	20110823
67	PR	TRG	The compound was analyzed for, but was not detected (Non-detect) at or above the MRL/MDL.				20110106				4.1	0.22	0.51	0.79	P1101982	MS8060211	CH2M HILL	20110823
68	PR	TRG	The compound was analyzed for, but was not detected (Non-detect) at or above the MRL/MDL.				20110106				4.1	0.22	0.49	0.79	P1101982	MS8060211	CH2M HILL	20110823
69	PR	TRG	The compound was analyzed for, but was not detected (Non-detect) at or above the MRL/MDL.				20110106				4.1	0.22	0.51	0.79	P1101982	MS8060211	CH2M HILL	20110823
70	PR	TRG	The compound was analyzed for, but was not detected (Non-detect) at or above the MRL/MDL.				20110106				4.1	0.13	0.47	0.79	P1101982	MS8060211	CH2M HILL	20110823
71	PR	SURR		SLSA	130	70	20110106				4.1				P1101982	MS8060211	CH2M HILL	20110823
72	PR	SURR		SLSA	130	70	20110106				4.1				P1101982	MS8060211	CH2M HILL	20110823
73	PR	SURR		SLSA	130	70	20110106				4.1				P1101982	MS8060211	CH2M HILL	20110823
74	PR	TRG					20110106				4.1	0.19	0.50	0.81	P1101982	MS8060211	CH2M HILL	20110823
75	PR	TRG	The result is an estimated concentration that is less than the MRL but greater than or equal to the MDL.				20110106				4.1	0.26	0.50	0.81	P1101982	MS8060211	CH2M HILL	20110823
76	PR	TRG	The compound was analyzed for, but was not detected (Non-detect) at or above the MRL/MDL.				20110106				4.1	0.26	0.50	0.81	P1101982	MS8060211	CH2M HILL	20110823
77	PR	TRG	The compound was analyzed for, but was not detected (Non-detect) at or above the MRL/MDL.				20110106				4.1	0.21	0.53	0.81	P1101982	MS8060211	CH2M HILL	20110823
78	PR	TRG	The result is an estimated concentration that is less than the MRL but greater than or equal to the MDL.				20110106	MBL			4.1	0.19	0.52	0.81	P1101982	MS8060211	CH2M HILL	20110823
79	PR	TRG	The result is an estimated concentration that is less than the MRL but greater than or equal to the MDL.				20110106				4.1	0.26	0.53	0.81	P1101982	MS8060211	CH2M HILL	20110823
80	PR	TRG					20110106				4.1	0.23	0.50	0.81	P1101982	MS8060211	CH2M HILL	20110823
81	PR	TRG	The compound was analyzed for, but was not detected (Non-detect) at or above the MRL/MDL.				20110106				4.1	0.21	0.52	0.81	P1101982	MS8060211	CH2M HILL	20110823
82	PR	TRG	The compound was analyzed for, but was not detected (Non-detect) at or above the MRL/MDL.				20110106				4.1	0.21	0.52	0.81	P1101982	MS8060211	CH2M HILL	20110823
83	PR	TRG	The compound was analyzed for, but was not detected (Non-detect) at or above the MRL/MDL.				20110106				4.1	0.21	0.52	0.81	P1101982	MS8060211	CH2M HILL	20110823
84	PR	TRG					20110106				4.1	0.24	0.50	0.81	P1101982	MS8060211	CH2M HILL	20110823
85	PR	TRG	The compound was analyzed for, but was not detected (Non-detect) at or above the MRL/MDL.				20110106				4.1	0.23	0.52	0.81	P1101982	MS8060211	CH2M HILL	20110823
86	PR	TRG	The compound was analyzed for, but was not detected (Non-detect) at or above the MRL/MDL.				20110106				4.1	0.23	0.50	0.81	P1101982	MS8060211	CH2M HILL	20110823
87	PR	TRG	The compound was analyzed for, but was not detected (Non-detect) at or above the MRL/MDL.				20110106				4.1	0.23	0.52	0.81	P1101982	MS8060211	CH2M HILL	20110823
88	PR	TRG	The compound was analyzed for, but was not detected (Non-detect) at or above the MRL/MDL.				20110106				4.1	0.13	0.48	0.81	P1101982	MS8060211	CH2M HILL	20110823
89	PR	SURR		SLSA	130	70	20110106				4.1				P1101982	MS8060211	CH2M HILL	20110823
90	PR	SURR		SLSA	130	70	20110106				4.1				P1101982	MS8060211	CH2M HILL	20110823
91	PR	SURR		SLSA	130	70	20110106				4.1				P1101982	MS8060211	CH2M HILL	20110823
92	PR	TRG					20110106				4.1	0.15	0.40	0.64	P1101982	MS8060211	CH2M HILL	20110823
93	PR	TRG	The result is an estimated concentration that is less than the MRL but greater than or equal to the MDL.				20110106				4.1	0.20	0.40	0.64	P1101982	MS8060211	CH2M HILL	20110823
94	PR	TRG	The compound was analyzed for, but was not detected (Non-detect) at or above the MRL/MDL.				20110106				4.1	0.20	0.40	0.64	P1101982	MS8060211	CH2M HILL	20110823
95	PR	TRG	The compound was analyzed for, but was not detected (Non-detect) at or above the MRL/MDL.				20110106				4.1	0.17	0.42	0.64	P1101982	MS8060211	CH2M HILL	20110823
96	PR	TRG	The result is an estimated concentration that is less than the MRL but greater than or equal to the MDL.				20110106	MBL			4.1	0.15	0.41	0.64	P1101982	MS8060211	CH2M HILL	20110823
97	PR	TRG	The result is an estimated concentration that is less than the MRL but greater than or equal to the MDL.				20110106				4.1	0.20	0.42	0.64	P1101982	MS8060211	CH2M HILL	20110823
98	PR	TRG					20110106				4.1	0.18	0.40	0.64	P1101982	MS8060211	CH2M HILL	20110823
99	PR	TRG	The compound was analyzed for, but was not detected (Non-detect) at or above the MRL/MDL.				20110106				4.1	0.17	0.41	0.64	P1101982	MS8060211	CH2M HILL	20110823
100	PR	TRG	The compound was analyzed for, but was not detected (Non-detect) at or above the MRL/MDL.				20110106				4.1	0.17	0.41	0.64	P1101982	MS8060211	CH2M HILL	20110823
101	PR	TRG	The compound was analyzed for, but was not detected (Non-detect) at or above the MRL/MDL.				20110106				4.1	0.17	0.41	0.64	P1101982	MS8060211	CH2M HILL	20110823
102	PR	TRG					20110106				4.1	0.19	0.40	0.64	P1101982	MS8060211	CH2M HILL	20110823
103	PR	TRG	The compound was analyzed for, but was not detected (Non-detect) at or above the MRL/MDL.				20110106				4.1	0.18	0.41	0.64	P1101982	MS8060211	CH2M HILL	20110823
104	PR	TRG	The compound was analyzed for, but was not detected (Non-detect) at or above the MRL/MDL.				20110106				4.1	0.18	0.40	0.64	P1101982	MS8060211	CH2M HILL	20110823
105	PR	TRG	The compound was analyzed for, but was not detected (Non-detect) at or above the MRL/MDL.				20110106				4.1	0.18	0.41	0.64	P1101982	MS8060211	CH2M HILL	20110823
106	PR	TRG	The compound was analyzed for, but was not detected (Non-detect) at or above the MRL/MDL.				20110106				4.1	0.11	0.38	0.64	P1101982	MS8060211	CH2M HILL	20110823
107	PR	SURR		SLSA	130	70	20110106				4.1				P1101982	MS8060211	CH2M HILL	20110823
108	PR	SURR		SLSA	130	70	20110106				4.1				P1101982	MS8060211	CH2M HILL	20110823
109	PR	SURR		SLSA	130	70	20110106				4.1				P1101982	MS8060211	CH2M HILL	20110823
110	PR	TRG					20110106				4.1	0.21	0.53	0.86	P1101982	MS8060211	CH2M HILL	20110823
111	PR	TRG	The result is an estimated concentration that is less than the MRL but greater than or equal to the MDL.				20110106				4.1	0.28	0.53	0.86	P1101982	MS8060211	CH2M HILL	20110823
112	PR	TRG	The compound was analyzed for, but was not detected (Non-detect) at or above the MRL/MDL.				20110106				4.1	0.28	0.53	0.86	P1101982	MS8060211	CH2M HILL	20110823
113	PR	TRG	The compound was analyzed for, but was not detected (Non-detect) at or above the MRL/MDL.				20110106				4.1	0.22	0.57	0.86	P1101982	MS8060211	CH2M HILL	20110823

	AM	AN	AO	AP	AQ	AR	AS	AT	AU	AV	AW	AX	AY	AZ	BA	BB	BC	BD
1	GC_COLUMN_TYPE	ANALYSIS_RESULT_TYPE	RESULT_NARRATIVE	QC_CONTROL_LIMIT_CODE	QC_ACCURACY_UPPER	QC_ACCURACY_LOWER	CONTROL_LIMIT_DATE	QC_NARRATIVE	MDL	DETECTION_LIMIT	QSM_Version	DL	LOD	LOQ	SDG	ANALYSIS_BATCH	VALIDATOR_NAME	VAL_DATE
114	PR	TRG	The result is an estimated concentration that is less than the MRL but greater than or equal to the MDL.				20110106	MBL			4.1	0.21	0.55	0.86	P1101982	MS8060211	CH2M HILL	20110823
115	PR	TRG	The result is an estimated concentration that is less than the MRL but greater than or equal to the MDL.				20110106				4.1	0.28	0.57	0.86	P1101982	MS8060211	CH2M HILL	20110823
116	PR	TRG					20110106				4.1	0.24	0.53	0.86	P1101982	MS8060211	CH2M HILL	20110823
117	PR	TRG	The compound was analyzed for, but was not detected (Non-detect) at or above the MRL/MDL.				20110106				4.1	0.22	0.55	0.86	P1101982	MS8060211	CH2M HILL	20110823
118	PR	TRG	The compound was analyzed for, but was not detected (Non-detect) at or above the MRL/MDL.				20110106				4.1	0.22	0.55	0.86	P1101982	MS8060211	CH2M HILL	20110823
119	PR	TRG	The compound was analyzed for, but was not detected (Non-detect) at or above the MRL/MDL.				20110106				4.1	0.22	0.55	0.86	P1101982	MS8060211	CH2M HILL	20110823
120	PR	TRG	The compound was analyzed for, but was not detected (Non-detect) at or above the MRL/MDL.				20110106				4.1	0.26	0.53	0.86	P1101982	MS8060211	CH2M HILL	20110823
121	PR	TRG	The compound was analyzed for, but was not detected (Non-detect) at or above the MRL/MDL.				20110106				4.1	0.24	0.55	0.86	P1101982	MS8060211	CH2M HILL	20110823
122	PR	TRG	The compound was analyzed for, but was not detected (Non-detect) at or above the MRL/MDL.				20110106				4.1	0.24	0.53	0.86	P1101982	MS8060211	CH2M HILL	20110823
123	PR	TRG	The compound was analyzed for, but was not detected (Non-detect) at or above the MRL/MDL.				20110106				4.1	0.24	0.55	0.86	P1101982	MS8060211	CH2M HILL	20110823
124	PR	TRG	The compound was analyzed for, but was not detected (Non-detect) at or above the MRL/MDL.				20110106				4.1	0.14	0.52	0.86	P1101982	MS8060211	CH2M HILL	20110823
125	PR	SURR		SLSA	130	70	20110106				4.1				P1101982	MS8060211	CH2M HILL	20110823
126	PR	SURR		SLSA	130	70	20110106				4.1				P1101982	MS8060211	CH2M HILL	20110823
127	PR	SURR		SLSA	130	70	20110106				4.1				P1101982	MS8060211	CH2M HILL	20110823
128	PR	TRG					20110106				4.1	0.20	0.51	0.82	P1101982	MS8060211	CH2M HILL	20110823
129	PR	TRG	The result is an estimated concentration that is less than the MRL but greater than or equal to the MDL.				20110106				4.1	0.26	0.51	0.82	P1101982	MS8060211	CH2M HILL	20110823
130	PR	TRG	The compound was analyzed for, but was not detected (Non-detect) at or above the MRL/MDL.				20110106				4.1	0.26	0.51	0.82	P1101982	MS8060211	CH2M HILL	20110823
131	PR	TRG					20110106				4.1	0.21	0.54	0.82	P1101982	MS8060211	CH2M HILL	20110823
132	PR	TRG	The analyte was found in the associated method blank at a level that is significant relative to the sample result.				20110106	MBL			4.1	0.20	0.52	0.82	P1101982	MS8060211	CH2M HILL	20110823
133	PR	TRG	The result is an estimated concentration that is less than the MRL but greater than or equal to the MDL.				20110106				4.1	0.26	0.54	0.82	P1101982	MS8060211	CH2M HILL	20110823
134	PR	TRG	The result is an estimated concentration that is less than the MRL but greater than or equal to the MDL.				20110106				4.1	0.23	0.51	0.82	P1101982	MS8060211	CH2M HILL	20110823
135	PR	TRG					20110106				4.1	0.21	0.52	0.82	P1101982	MS8060211	CH2M HILL	20110823
136	PR	TRG	The result is an estimated concentration that is less than the MRL but greater than or equal to the MDL.				20110106				4.1	0.21	0.52	0.82	P1101982	MS8060211	CH2M HILL	20110823
137	PR	TRG					20110106				4.1	0.21	0.52	0.82	P1101982	MS8060211	CH2M HILL	20110823
138	PR	TRG					20110106				4.1	0.24	0.51	0.82	P1101982	MS8060211	CH2M HILL	20110823
139	PR	TRG	The compound was analyzed for, but was not detected (Non-detect) at or above the MRL/MDL.				20110106				4.1	0.23	0.52	0.82	P1101982	MS8060211	CH2M HILL	20110823
140	PR	TRG	The compound was analyzed for, but was not detected (Non-detect) at or above the MRL/MDL.				20110106				4.1	0.23	0.51	0.82	P1101982	MS8060211	CH2M HILL	20110823
141	PR	TRG	The compound was analyzed for, but was not detected (Non-detect) at or above the MRL/MDL.				20110106				4.1	0.23	0.52	0.82	P1101982	MS8060211	CH2M HILL	20110823
142	PR	TRG	The compound was analyzed for, but was not detected (Non-detect) at or above the MRL/MDL.				20110106				4.1	0.14	0.49	0.82	P1101982	MS8060211	CH2M HILL	20110823
143	PR	SURR		SLSA	130	70	20110106				4.1				P1101982	MS8060211	CH2M HILL	20110823
144	PR	SURR		SLSA	130	70	20110106				4.1				P1101982	MS8060211	CH2M HILL	20110823
145	PR	SURR		SLSA	130	70	20110106				4.1				P1101982	MS8060211	CH2M HILL	20110823
146	PR	TRG					20110106				4.1	0.17	0.44	0.71	P1101982	MS8060211	CH2M HILL	20110823
147	PR	TRG	The result is an estimated concentration that is less than the MRL but greater than or equal to the MDL.				20110106				4.1	0.23	0.44	0.71	P1101982	MS8060211	CH2M HILL	20110823
148	PR	TRG	The compound was analyzed for, but was not detected (Non-detect) at or above the MRL/MDL.				20110106				4.1	0.23	0.44	0.71	P1101982	MS8060211	CH2M HILL	20110823
149	PR	TRG	The compound was analyzed for, but was not detected (Non-detect) at or above the MRL/MDL.				20110106				4.1	0.18	0.47	0.71	P1101982	MS8060211	CH2M HILL	20110823
150	PR	TRG	The analyte was found in the associated method blank at a level that is significant relative to the sample result.				20110106				4.1	0.17	0.45	0.71	P1101982	MS8060211	CH2M HILL	20110823
151	PR	TRG	The result is an estimated concentration that is less than the MRL but greater than or equal to the MDL.				20110106				4.1	0.23	0.47	0.71	P1101982	MS8060211	CH2M HILL	20110823
152	PR	TRG	The result is an estimated concentration that is less than the MRL but greater than or equal to the MDL.				20110106				4.1	0.20	0.44	0.71	P1101982	MS8060211	CH2M HILL	20110823
153	PR	TRG	The compound was analyzed for, but was not detected (Non-detect) at or above the MRL/MDL.				20110106				4.1	0.18	0.45	0.71	P1101982	MS8060211	CH2M HILL	20110823
154	PR	TRG	The compound was analyzed for, but was not detected (Non-detect) at or above the MRL/MDL.				20110106				4.1	0.18	0.45	0.71	P1101982	MS8060211	CH2M HILL	20110823
155	PR	TRG	The result is an estimated concentration that is less than the MRL but greater than or equal to the MDL.				20110106				4.1	0.18	0.45	0.71	P1101982	MS8060211	CH2M HILL	20110823
156	PR	TRG	The compound was analyzed for, but was not detected (Non-detect) at or above the MRL/MDL.				20110106				4.1	0.21	0.44	0.71	P1101982	MS8060211	CH2M HILL	20110823
157	PR	TRG	The compound was analyzed for, but was not detected (Non-detect) at or above the MRL/MDL.				20110106				4.1	0.20	0.45	0.71	P1101982	MS8060211	CH2M HILL	20110823
158	PR	TRG	The compound was analyzed for, but was not detected (Non-detect) at or above the MRL/MDL.				20110106				4.1	0.20	0.44	0.71	P1101982	MS8060211	CH2M HILL	20110823
159	PR	TRG	The compound was analyzed for, but was not detected (Non-detect) at or above the MRL/MDL.				20110106				4.1	0.20	0.45	0.71	P1101982	MS8060211	CH2M HILL	20110823
160	PR	TRG	The compound was analyzed for, but was not detected (Non-detect) at or above the MRL/MDL.				20110106				4.1	0.12	0.42	0.71	P1101982	MS8060211	CH2M HILL	20110823
161	PR	SURR		SLSA	130	70	20110106				4.1				P1101982	MS8060211	CH2M HILL	20110823
162	PR	SURR		SLSA	130	70	20110106				4.1				P1101982	MS8060211	CH2M HILL	20110823
163	PR	SURR		SLSA	130	70	20110106				4.1				P1101982	MS8060211	CH2M HILL	20110823
164	PR	TRG					20110106				4.1	0.21	0.54	0.88	P1101982	MS8060211	CH2M HILL	20110823
165	PR	TRG	The result is an estimated concentration that is less than the MRL but greater than or equal to the MDL.				20110106				4.1	0.28	0.54	0.88	P1101982	MS8060211	CH2M HILL	20110823
166	PR	TRG	The compound was analyzed for, but was not detected (Non-detect) at or above the MRL/MDL.				20110106				4.1	0.28	0.54	0.88	P1101982	MS8060211	CH2M HILL	20110823
167	PR	TRG	The compound was analyzed for, but was not detected (Non-detect) at or above the MRL/MDL.				20110106				4.1	0.23	0.58	0.88	P1101982	MS8060211	CH2M HILL	20110823
168	PR	TRG	The analyte was found in the associated method blank at a level that is significant relative to the sample result.				20110106	MBL			4.1	0.21	0.56	0.88	P1101982	MS8060211	CH2M HILL	20110823
169	PR	TRG	The result is an estimated concentration that is less than the MRL but greater than or equal to the MDL.				20110106				4.1	0.28	0.58	0.88	P1101982	MS8060211	CH2M HILL	20110823
170	PR	TRG	The compound was analyzed for, but was not detected (Non-detect) at or above the MRL/MDL.				20110106				4.1	0.25	0.54	0.88	P1101982	MS8060211	CH2M HILL	20110823
171	PR	TRG	The compound was analyzed for, but was not detected (Non-detect) at or above the MRL/MDL.				20110106				4.1	0.23	0.56	0.88	P1101982	MS8060211	CH2M HILL	20110823
172	PR	TRG	The compound was analyzed for, but was not detected (Non-detect) at or above the MRL/MDL.				20110106				4.1	0.23	0.56	0.88	P1101982	MS8060211	CH2M HILL	20110823
173	PR	TRG	The compound was analyzed for, but was not detected (Non-detect) at or above the MRL/MDL.				20110106				4.1	0.23	0.56	0.88	P1101982	MS8060211	CH2M HILL	20110823
174	PR	TRG	The compound was analyzed for, but was not detected (Non-detect) at or above the MRL/MDL.				20110106				4.1	0.26	0.54	0.88	P1101982	MS8060211	CH2M HILL	20110823
175	PR	TRG	The compound was analyzed for, but was not detected (Non-detect) at or above the MRL/MDL.				20110106				4.1	0.25	0.56	0.88	P1101982	MS8060211	CH2M HILL	20110823
176	PR	TRG	The compound was analyzed for, but was not detected (Non-detect) at or above the MRL/MDL.				20110106				4.1	0.25	0.54	0.88	P1101982	MS8060211	CH2M HILL	20110823
177	PR	TRG	The compound was analyzed for, but was not detected (Non-detect) at or above the MRL/MDL.				20110106				4.1	0.25	0.56	0.88	P1101982	MS8060211	CH2M HILL	20110823
178	PR	TRG	The compound was analyzed for, but was not detected (Non-detect) at or above the MRL/MDL.				20110106				4.1	0.15	0.53	0.88	P1101982	MS8060211	CH2M HILL	20110823
179	PR	SURR		SLSA	130	70	20110106				4.1				P1101982	MS8060211	CH2M HILL	20110823
180	PR	SURR		SLSA	130	70	20110106				4.1				P1101982	MS8060211	CH2M HILL	20110823
181	PR	SURR		SLSA	130	70	20110106				4.1				P1101982	MS8060211	CH2M HILL	20110823
182	PR	TRG					20110106				4.1	0.17	0.44	0.71	P1101982	MS8060211	CH2M HILL	20110823
183	PR	TRG	The result is an estimated concentration that is less than the MRL but greater than or equal to the MDL.				20110106				4.1	0.23	0.44	0.71	P1101982	MS8060211	CH2M HILL	20110823
184	PR	TRG	The compound was analyzed for, but was not detected (Non-detect) at or above the MRL/MDL.				20110106				4.1	0.23	0.44	0.71	P1101982	MS8060211	CH2M HILL	20110823
185	PR	TRG					20110106				4.1	0.18	0.47	0.71	P1101982	MS8060211	CH2M HILL	20110823
186	PR	TRG	The analyte was found in the associated method blank at a level that is significant relative to the sample result.				20110106	MBL			4.1	0.17	0.45	0.71	P1101982	MS8060211	CH2M HILL	20110823
187	PR	TRG	The result is an estimated concentration that is less than the MRL but greater than or equal to the MDL.				20110106				4.1	0.23	0.47	0.71	P1101982	MS8060211	CH2M HILL	20110823
188	PR	TRG	The compound was analyzed for, but was not detected (Non-detect) at or above the MRL/MDL.				20110106				4.1	0.20	0.44	0.71	P1101982	MS8060211	CH2M HILL	20110823
189	PR	TRG	The compound was analyzed for, but was not detected (Non-detect) at or above the MRL/MDL.				20110106				4.1	0.18	0.45	0.71	P1101982	MS8060211	CH2M HILL	20110823
190	PR	TRG	The compound was analyzed for, but was not detected (Non-detect) at or above the MRL/MDL.				20110106				4.1	0.18	0.45	0.71	P1101982	MS8060211	CH2M HILL	20110823
191	PR	TRG	The result is an estimated concentration that is less than the MRL but greater than or equal to the MDL.				20110106				4.1	0.18	0.45	0.71	P1101982	MS8060211	CH2M HILL	20110823
192	PR	TRG	The compound was analyzed for, but was not detected (Non-detect) at or above the MRL/MDL.				20110106				4.1	0.21	0.44	0.71	P1101982	MS8060211	CH2M HILL	20110823
193	PR	TRG	The compound was analyzed for, but was not detected (Non-detect) at or above the MRL/MDL.				20110106				4.1	0.20	0.45	0.71	P1101982	MS8060211	CH2M HILL	20110823
194	PR	TRG	The compound was analyzed for, but was not detected (Non-detect) at or above the MRL/MDL.				20110106				4.1	0.20	0.44	0.71	P1101982	MS8060211	CH2M HILL	20110823
195	PR	TRG	The compound was analyzed for, but was not detected (Non-detect) at or above the MRL/MDL.				20110106				4.1	0.20	0.45	0.71	P1101982	MS8060211	CH2M HILL	20110823
196	PR	TRG	The compound was analyzed for, but was not detected (Non-detect) at or above the MRL/MDL.				20110106				4.1	0.12	0.43	0.71	P1101982	MS8060211	CH2M HILL	20110823
197	PR	SURR		SLSA	130	70	20110106				4.1				P1101982	MS8060211	CH2M HILL	20110823
198	PR	SURR		SLSA	130	70	20110106				4.1				P1101982	MS8060211	CH2M HILL	20110823
199	PR	SURR		SLSA	130	70	20110106				4.1				P1101982	MS8060211	CH2M HILL	20110823
200	PR	TRG					20110106				4.1	0.20	0.51	0.83	P1101982	MS8060211	CH2M HILL	20110823
201	PR	TRG	The result is an estimated concentration that is less than the MRL but greater than or equal to the MDL.				20110106				4.1	0.26	0.51	0.83	P1101982	MS8060211	CH2M HILL	20110823
202	PR	TRG	The compound was analyzed for, but was not detected (Non-detect) at or above the MRL/MDL.				20110106				4.1	0.26	0.51	0.83	P1101982	MS8060211	CH2M HILL	20110823
203	PR	TRG	The compound was analyzed for, but was not detected (Non-detect) at or above the MRL/MDL.				20110106				4.1	0.21	0.54	0.83	P1101982	MS8060211	CH2M HILL	20110823
204	PR	TRG	The result is an estimated concentration that is less than the MRL but greater than or equal to the MDL.				20110106	MBL			4.1	0.20	0.53	0.83	P1101982	MS8060211	CH2M HILL	20110823
205	PR	TRG	The result is an estimated concentration that is less than the MRL but greater than or equal to the MDL.				20110106				4.1	0.26	0.54	0.83	P1101982	MS8060211	CH2M HILL	20110823
206	PR	TRG	The result is an estimated concentration that is less than the MRL but greater than or equal to the MDL.				20110106				4.1	0.23	0.51	0.83	P1101982	MS8060211	CH2M HILL	20110823
207	PR	TRG	The compound was analyzed for, but was not detected (Non-detect) at or above the MRL/MDL.				20110106				4.1	0.21	0.53	0.83	P1101982	MS8060211	CH2M HILL	20110823
208	PR	TRG	The compound was analyzed for, but was not detected (Non-detect) at or above the MRL/MDL.				20110106				4.1	0.21	0.53	0.83	P1101982	MS8060211	CH2M HILL	20110823
209	PR	TRG	The compound was analyzed for, but was not detected (Non-detect) at or above the MRL/MDL.				20110106				4.1	0.21	0.53	0.83	P1101982	MS8060211	CH2M HILL	20110823
210	PR	TRG	The compound was analyzed for, but was not detected (Non-detect) at or above the MRL/MDL.				20110106				4.1	0.25	0.51	0.83	P1101982	MS8060211	CH2M HILL	20110823
211	PR	TRG	The compound was analyzed for, but was not detected (Non-detect) at or above the MRL/MDL.				20110106				4.1	0.23	0.53	0.83	P1101982	MS8060211	CH2M HILL	20110823
212	PR	TRG	The compound was analyzed for, but was not detected (Non-detect) at or above the MRL/MDL.				20110106				4.1	0.23	0.51	0.83	P1101982	MS8060211	CH2M HILL	20110823
213	PR	TRG	The compound was analyzed for, but was not detected (Non-detect) at or above the MRL/MDL.				20110106				4.1	0.23	0.53	0.83	P1101982	MS8060211	CH2M HILL	20110823
214	PR	TRG	The compound was analyzed for, but was not detected (Non-detect) at or above the MRL/MDL.				20110106				4.1	0.14	0.50	0.83	P1101982	MS8060211	CH2M HILL	20110823
215	PR	SURR		SLSA	130	70	20110106				4.1				P1101982	MS8060211	CH2M HILL	20110823
216	PR	SURR		SLSA	130	70	20110106				4.1				P1101982	MS8060211	CH2M HILL	20110823
217	PR	SURR		SLSA	130	70	20110106				4.1				P1101982	MS8060211	CH2M HILL	20110823
218	PR	TRG					20110106				4.1	0.20	0.51	0.83	P1101982	MS8060211	CH2M HILL	20110823
219	PR	TRG	The result is an estimated concentration that is less than the MRL but greater than or equal to the MDL.				20110106				4.1	0.27	0.51	0.83	P1101982	MS8060211	CH2M HILL	20110823
220	PR	TRG	The compound was analyzed for, but was not detected (Non-detect) at or above the MRL/MDL.				20110106				4.1	0.27	0.51	0.83	P1101982	MS8060211	CH2M HILL	20110823
221	PR	TRG	The compound was analyzed for, but was not detected (Non-detect) at or above the MRL/MDL.				20110106				4.1	0.22	0.55	0.83	P1101982	MS8060211	CH2M HILL	20110823
222	PR	TRG	The result is an estimated concentration that is less than the MRL but greater than or equal to the MDL.				20110106	MBL			4.1	0.20	0.53	0.83	P1101982	MS8060211	CH2M HILL	20110823
223	PR	TRG	The result is an estimated concentration that is less than the MRL but greater than or equal to the MDL.				20110106				4.1	0.27	0.55	0.83	P1101982	MS8060211	CH2M HILL	20110823
224	PR	TRG	The result is an estimated concentration that is less than the MRL but greater than or equal to the MDL.				20110106				4.1	0.23	0.51	0.83	P1101982	MS8060211	CH2M HILL	20110823
225	PR	TRG	The compound was analyzed for, but was not detected (Non-detect) at or above the MRL/MDL.				20110106				4.1	0.22	0.53	0.83	P1101982	MS8060211	CH2M HILL	20110823

	AM	AN	AO	AP	AQ	AR	AS	AT	AU	AV	AW	AX	AY	AZ	BA	BB	BC	BD
1	GC_COLUMN_TYPE	ANALYSIS_RESULT_TYPE	RESULT_NARRATIVE	QC_CONTROL_LIMIT_CODE	QC_ACCURACY_UPPER	QC_ACCURACY_LOWER	CONTROL_LIMIT_DATE	QC_NARRATIVE	MDL	DETECTION_LIMIT	QSM_Version	DL	LOD	LOQ	SDG	ANALYSIS_BATCH	VALIDATOR_NAME	VAL_DATE
226	PR	TRG	The compound was analyzed for, but was not detected (Non-detect) at or above the MRL/MDL.				20110106				4.1	0.22	0.53	0.83	P1101982	MS8060211	CH2M HILL	20110823
227	PR	TRG	The compound was analyzed for, but was not detected (Non-detect) at or above the MRL/MDL.				20110106				4.1	0.22	0.53	0.83	P1101982	MS8060211	CH2M HILL	20110823
228	PR	TRG	The compound was analyzed for, but was not detected (Non-detect) at or above the MRL/MDL.				20110106				4.1	0.25	0.51	0.83	P1101982	MS8060211	CH2M HILL	20110823
229	PR	TRG	The compound was analyzed for, but was not detected (Non-detect) at or above the MRL/MDL.				20110106				4.1	0.23	0.53	0.83	P1101982	MS8060211	CH2M HILL	20110823
230	PR	TRG	The compound was analyzed for, but was not detected (Non-detect) at or above the MRL/MDL.				20110106				4.1	0.23	0.51	0.83	P1101982	MS8060211	CH2M HILL	20110823
231	PR	TRG	The compound was analyzed for, but was not detected (Non-detect) at or above the MRL/MDL.				20110106				4.1	0.23	0.53	0.83	P1101982	MS8060211	CH2M HILL	20110823
232	PR	TRG	The compound was analyzed for, but was not detected (Non-detect) at or above the MRL/MDL.				20110106				4.1	0.14	0.50	0.83	P1101982	MS8060211	CH2M HILL	20110823
233	PR	SURR		SLSA	130	70	20110106				4.1				P1101982	MS8060211	CH2M HILL	20110823
234	PR	SURR		SLSA	130	70	20110106				4.1				P1101982	MS8060211	CH2M HILL	20110823
235	PR	SURR		SLSA	130	70	20110106				4.1				P1101982	MS8060211	CH2M HILL	20110823
236	PR	TRG	The result is an estimated concentration that is less than the MRL but greater than or equal to the MDL.				20110106				4.1	0.46	1.2	1.9	P1101984	MS9060611	CH2M HILL	20110823
237	PR	TRG	The compound was analyzed for, but was not detected (Non-detect) at or above the MRL/MDL.				20110106				4.1	0.61	1.2	1.9	P1101984	MS9060611	CH2M HILL	20110823
238	PR	TRG	The compound was analyzed for, but was not detected (Non-detect) at or above the MRL/MDL.				20110106				4.1	0.61	1.2	1.9	P1101984	MS9060611	CH2M HILL	20110823
239	PR	TRG	The compound was analyzed for, but was not detected (Non-detect) at or above the MRL/MDL.				20110106				4.1	0.50	1.3	1.9	P1101984	MS9060611	CH2M HILL	20110823
240	PR	TRG	The result is an estimated concentration that is less than the MRL but greater than or equal to the MDL.				20110106	MBL			4.1	0.46	1.2	1.9	P1101984	MS9060611	CH2M HILL	20110823
241	PR	TRG					20110106				4.1	0.61	1.3	1.9	P1101984	MS9060611	CH2M HILL	20110823
242	PR	TRG					20110106				4.1	0.54	1.2	1.9	P1101984	MS9060611	CH2M HILL	20110823
243	PR	TRG	The result is an estimated concentration that is less than the MRL but greater than or equal to the MDL.				20110106				4.1	0.50	1.2	1.9	P1101984	MS9060611	CH2M HILL	20110823
244	PR	TRG	The compound was analyzed for, but was not detected (Non-detect) at or above the MRL/MDL.				20110106				4.1	0.50	1.2	1.9	P1101984	MS9060611	CH2M HILL	20110823
245	PR	TRG					20110106				4.1	0.50	1.2	1.9	P1101984	MS9060611	CH2M HILL	20110823
246	PR	TRG					20110106				4.1	0.57	1.2	1.9	P1101984	MS9060611	CH2M HILL	20110823
247	PR	TRG	The compound was analyzed for, but was not detected (Non-detect) at or above the MRL/MDL.				20110106				4.1	0.54	1.2	1.9	P1101984	MS9060611	CH2M HILL	20110823
248	PR	TRG					20110106				4.1	0.54	1.2	1.9	P1101984	MS9060611	CH2M HILL	20110823
249	PR	TRG	The compound was analyzed for, but was not detected (Non-detect) at or above the MRL/MDL.				20110106				4.1	0.54	1.2	1.9	P1101984	MS9060611	CH2M HILL	20110823
250	PR	TRG	The compound was analyzed for, but was not detected (Non-detect) at or above the MRL/MDL.				20110106				4.1	0.32	1.1	1.9	P1101984	MS9060611	CH2M HILL	20110823
251	PR	SURR		SLSA	130	70	20110106				4.1				P1101984	MS9060611	CH2M HILL	20110823
252	PR	SURR		SLSA	130	70	20110106				4.1				P1101984	MS9060611	CH2M HILL	20110823
253	PR	SURR		SLSA	130	70	20110106				4.1				P1101984	MS9060611	CH2M HILL	20110823
254	PR	TRG	The compound was analyzed for, but was not detected (Non-detect) at or above the MRL/MDL.				20110106				4.1	94	240	390	P1101984	MS9060311	CH2M HILL	20110823
255	PR	TRG	The compound was analyzed for, but was not detected (Non-detect) at or above the MRL/MDL.				20110106				4.1	130	240	390	P1101984	MS9060311	CH2M HILL	20110823
256	PR	TRG	The compound was analyzed for, but was not detected (Non-detect) at or above the MRL/MDL.				20110106				4.1	130	240	390	P1101984	MS9060311	CH2M HILL	20110823
257	PR	TRG	The compound was analyzed for, but was not detected (Non-detect) at or above the MRL/MDL.				20110106				4.1	100	260	390	P1101984	MS9060311	CH2M HILL	20110823
258	PR	TRG	The result is an estimated concentration that is less than the MRL but greater than or equal to the MDL.				20110106				4.1	94	250	390	P1101984	MS9060311	CH2M HILL	20110823
259	PR	TRG	The result is an estimated concentration that is less than the MRL but greater than or equal to the MDL.				20110106				4.1	130	260	390	P1101984	MS9060311	CH2M HILL	20110823
260	PR	TRG					20110106				4.1	110	240	390	P1101984	MS9060311	CH2M HILL	20110823
261	PR	TRG	The result is an estimated concentration that is less than the MRL but greater than or equal to the MDL.				20110106				4.1	100	250	390	P1101984	MS9060311	CH2M HILL	20110823
262	PR	TRG	The compound was analyzed for, but was not detected (Non-detect) at or above the MRL/MDL.				20110106				4.1	100	250	390	P1101984	MS9060311	CH2M HILL	20110823
263	PR	TRG					20110106				4.1	100	250	390	P1101984	MS9060311	CH2M HILL	20110823
264	PR	TRG					20110106				4.1	120	240	390	P1101984	MS9060311	CH2M HILL	20110823
265	PR	TRG	The compound was analyzed for, but was not detected (Non-detect) at or above the MRL/MDL.				20110106				4.1	110	250	390	P1101984	MS9060311	CH2M HILL	20110823
266	PR	TRG					20110106				4.1	110	240	390	P1101984	MS9060311	CH2M HILL	20110823
267	PR	TRG	The compound was analyzed for, but was not detected (Non-detect) at or above the MRL/MDL.				20110106				4.1	110	250	390	P1101984	MS9060311	CH2M HILL	20110823
268	PR	TRG	The compound was analyzed for, but was not detected (Non-detect) at or above the MRL/MDL.				20110106				4.1	65	240	390	P1101984	MS9060311	CH2M HILL	20110823
269	PR	SURR		SLSA	130	70	20110106				4.1				P1101984	MS9060311	CH2M HILL	20110823
270	PR	SURR		SLSA	130	70	20110106				4.1				P1101984	MS9060311	CH2M HILL	20110823
271	PR	SURR		SLSA	130	70	20110106				4.1				P1101984	MS9060311	CH2M HILL	20110823
272	PR	TRG					20110106				4.1	0.43	1.1	1.8	P1101984	MS9060611	CH2M HILL	20110823
273	PR	TRG	The compound was analyzed for, but was not detected (Non-detect) at or above the MRL/MDL.				20110106				4.1	0.58	1.1	1.8	P1101984	MS9060611	CH2M HILL	20110823
274	PR	TRG	The compound was analyzed for, but was not detected (Non-detect) at or above the MRL/MDL.				20110106				4.1	0.58	1.1	1.8	P1101984	MS9060611	CH2M HILL	20110823
275	PR	TRG	The compound was analyzed for, but was not detected (Non-detect) at or above the MRL/MDL.				20110106				4.1	0.47	1.2	1.8	P1101984	MS9060611	CH2M HILL	20110823
276	PR	TRG	The result is an estimated concentration that is less than the MRL but greater than or equal to the MDL.				20110106	MBL			4.1	0.43	1.2	1.8	P1101984	MS9060611	CH2M HILL	20110823
277	PR	TRG					20110106				4.1	0.58	1.2	1.8	P1101984	MS9060611	CH2M HILL	20110823
278	PR	TRG					20110106				4.1	0.50	1.1	1.8	P1101984	MS9060611	CH2M HILL	20110823
279	PR	TRG					20110106				4.1	0.47	1.2	1.8	P1101984	MS9060611	CH2M HILL	20110823
280	PR	TRG	The compound was analyzed for, but was not detected (Non-detect) at or above the MRL/MDL.				20110106				4.1	0.47	1.2	1.8	P1101984	MS9060611	CH2M HILL	20110823
281	PR	TRG					20110106				4.1	0.47	1.2	1.8	P1101984	MS9060611	CH2M HILL	20110823
282	PR	TRG	The reported result is from a dilution.				20110106				4.1	5.4	11	18	P1101984	MS9060611	CH2M HILL	20110823
283	PR	TRG	The compound was analyzed for, but was not detected (Non-detect) at or above the MRL/MDL.				20110106				4.1	0.50	1.2	1.8	P1101984	MS9060611	CH2M HILL	20110823
284	PR	TRG					20110106				4.1	0.50	1.1	1.8	P1101984	MS9060611	CH2M HILL	20110823
285	PR	TRG	The compound was analyzed for, but was not detected (Non-detect) at or above the MRL/MDL.				20110106				4.1	0.50	1.2	1.8	P1101984	MS9060611	CH2M HILL	20110823
286	PR	TRG	The compound was analyzed for, but was not detected (Non-detect) at or above the MRL/MDL.				20110106				4.1	0.30	1.1	1.8	P1101984	MS9060611	CH2M HILL	20110823
287	PR	SURR		SLSA	130	70	20110106				4.1				P1101984	MS9060611	CH2M HILL	20110823
288	PR	SURR		SLSA	130	70	20110106				4.1				P1101984	MS9060611	CH2M HILL	20110823
289	PR	SURR		SLSA	130	70	20110106				4.1				P1101984	MS9060611	CH2M HILL	20110823
290	PR	TRG	The compound was analyzed for, but was not detected (Non-detect) at or above the MRL/MDL.				20110106				4.1	35	91	150	P1101984	MS9060311	CH2M HILL	20110823
291	PR	TRG	The compound was analyzed for, but was not detected (Non-detect) at or above the MRL/MDL.				20110106				4.1	47	91	150	P1101984	MS9060311	CH2M HILL	20110823
292	PR	TRG	The compound was analyzed for, but was not detected (Non-detect) at or above the MRL/MDL.				20110106				4.1	47	91	150	P1101984	MS9060311	CH2M HILL	20110823
293	PR	TRG	The compound was analyzed for, but was not detected (Non-detect) at or above the MRL/MDL.				20110106				4.1	38	97	150	P1101984	MS9060311	CH2M HILL	20110823
294	PR	TRG	The result is an estimated concentration that is less than the MRL but greater than or equal to the MDL.				20110106				4.1	35	94	150	P1101984	MS9060311	CH2M HILL	20110823
295	PR	TRG					20110106				4.1	47	97	150	P1101984	MS9060311	CH2M HILL	20110823
296	PR	TRG					20110106				4.1	41	91	150	P1101984	MS9060311	CH2M HILL	20110823
297	PR	TRG					20110106				4.1	38	94	150	P1101984	MS9060311	CH2M HILL	20110823
298	PR	TRG	The compound was analyzed for, but was not detected (Non-detect) at or above the MRL/MDL.				20110106				4.1	38	94	150	P1101984	MS9060311	CH2M HILL	20110823
299	PR	TRG	The result is an estimated concentration that is less than the MRL but greater than or equal to the MDL.				20110106				4.1	38	94	150	P1101984	MS9060311	CH2M HILL	20110823
300	PR	TRG	The reported result is from a dilution.				20110106				4.1	220	460	740	P1101984	MS9060711	CH2M HILL	20110823
301	PR	TRG	The compound was analyzed for, but was not detected (Non-detect) at or above the MRL/MDL.				20110106				4.1	41	94	150	P1101984	MS9060311	CH2M HILL	20110823
302	PR	TRG					20110106				4.1	41	91	150	P1101984	MS9060311	CH2M HILL	20110823
303	PR	TRG	The compound was analyzed for, but was not detected (Non-detect) at or above the MRL/MDL.				20110106				4.1	41	94	150	P1101984	MS9060311	CH2M HILL	20110823
304	PR	TRG	The compound was analyzed for, but was not detected (Non-detect) at or above the MRL/MDL.				20110106				4.1	24	88	150	P1101984	MS9060311	CH2M HILL	20110823
305	PR	SURR		SLSA	130	70	20110106				4.1				P1101984	MS9060311	CH2M HILL	20110823
306	PR	SURR		SLSA	130	70	20110106				4.1				P1101984	MS9060311	CH2M HILL	20110823
307	PR	SURR		SLSA	130	70	20110106				4.1				P1101984	MS9060311	CH2M HILL	20110823
308	PR	TRG	The compound was analyzed for, but was not detected (Non-detect) at or above the MRL/MDL.				20110106				4.1	39	100	160	P1101984	MS9060311	CH2M HILL	20110823
309	PR	TRG	The compound was analyzed for, but was not detected (Non-detect) at or above the MRL/MDL.				20110106				4.1	52	100	160	P1101984	MS9060311	CH2M HILL	20110823
310	PR	TRG	The compound was analyzed for, but was not detected (Non-detect) at or above the MRL/MDL.				20110106				4.1	52	100	160	P1101984	MS9060311	CH2M HILL	20110823
311	PR	TRG	The compound was analyzed for, but was not detected (Non-detect) at or above the MRL/MDL.				20110106				4.1	42	110	160	P1101984	MS9060311	CH2M HILL	20110823
312	PR	TRG	The result is an estimated concentration that is less than the MRL but greater than or equal to the MDL.				20110106				4.1	39	100	160	P1101984	MS9060311	CH2M HILL	20110823
313	PR	TRG					20110106				4.1	52	110	160	P1101984	MS9060311	CH2M HILL	20110823
314	PR	TRG					20110106				4.1	46	100	160	P1101984	MS9060311	CH2M HILL	20110823
315	PR	TRG					20110106				4.1	42	100	160	P1101984	MS9060311	CH2M HILL	20110823
316	PR	TRG	The compound was analyzed for, but was not detected (Non-detect) at or above the MRL/MDL.				20110106				4.1	42	100	160	P1101984	MS9060311	CH2M HILL	20110823
317	PR	TRG	The result is an estimated concentration that is less than the MRL but greater than or equal to the MDL.				20110106				4.1	42	100	160	P1101984	MS9060311	CH2M HILL	20110823
318	PR	TRG					20110106				4.1	49	100	160	P1101984	MS9060311	CH2M HILL	20110823
319	PR	TRG	The compound was analyzed for, but was not detected (Non-detect) at or above the MRL/MDL.				20110106				4.1	46	100	160	P1101984	MS9060311	CH2M HILL	20110823
320	PR	TRG					20110106				4.1	46	100	160	P1101984	MS9060311	CH2M HILL	20110823
321	PR	TRG	The compound was analyzed for, but was not detected (Non-detect) at or above the MRL/MDL.				20110106				4.1	46	100	160	P1101984	MS9060311	CH2M HILL	20110823
322	PR	TRG	The compound was analyzed for, but was not detected (Non-detect) at or above the MRL/MDL.				20110106				4.1	27	98	160	P1101984	MS9060311	CH2M HILL	20110823
323	PR	SURR		SLSA	130	70	20110106				4.1				P1101984	MS9060311	CH2M HILL	20110823
324	PR	SURR		SLSA	130	70	20110106				4.1				P1101984	MS9060311	CH2M HILL	20110823
325	PR	SURR		SLSA	130	70	20110106				4.1				P1101984	MS9060311	CH2M HILL	20110823
326	PR	TRG	The compound was analyzed for, but was not detected (Non-detect) at or above the MRL/MDL.				20110106				4.1	0.42	1.1	1.8	P1101984	MS9060711	CH2M HILL	20110823
327	PR	TRG					20110106				4.1	0.56	1.1	1.8	P1101984	MS9060711	CH2M HILL	20110823
328	PR	TRG	The compound was analyzed for, but was not detected (Non-detect) at or above the MRL/MDL.				20110106				4.1	0.56	1.1	1.8	P1101984	MS9060711	CH2M HILL	20110823
329	PR	TRG					20110106				4.1	0.46	1.2	1.8	P1101984	MS9060711	CH2M HILL	20110823
330	PR	TRG	The result is an estimated concentration that is less than the MRL but greater than or equal to the MDL.				20110106	MBL			4.1	0.42	1.1	1.8	P1101984	MS9060711	CH2M HILL	20110823
331	PR	TRG	The reported result is from a dilution.				20110106				4.1	5.6	12	18	P1101984	MS9060711	CH2M HILL	20110823
332	PR	TRG					20110106				4.1	0.49	1.1	1.8	P1101984	MS9060711	CH2M HILL	20110823
333	PR	TRG					20110106				4.1	0.46	1.1	1.8	P1101984	MS9060711	CH2M HILL	20110823
334	PR	TRG	The compound was analyzed for, but was not detected (Non-detect) at or above the MRL/MDL.				20110106				4.1	0.46	1.1	1.8	P1101984	MS9060711	CH2M HILL	20110823
335	PR	TRG					20110106				4.1	0.46	1.1	1.8	P1101984	MS9060711	CH2M HILL	20110823
336	PR	TRG	The reported result is from a dilution.				20110106				4.1	5.3	11	18	P1101984	MS9060711	CH2M HILL	20110823
337	PR	TRG	The result is an estimated concentration that is less than the MRL but greater than or equal to the MDL.				20110106				4.1	0.49	1.1	1.8	P1101984	MS9060711	CH2M HILL	20110823

	AM	AN	AO	AP	AQ	AR	AS	AT	AU	AV	AW	AX	AY	AZ	BA	BB	BC	BD
1	GC_COLUMN_TYPE	ANALYSIS_RESULT_TYPE	RESULT_NARRATIVE	QC_CONTROL_LIMIT_CODE	QC_ACCURACY_UPPER	QC_ACCURACY_LOWER	CONTROL_LIMIT_DATE	QC_NARRATIVE	MDL	DETECTION_LIMIT	QSM_Version	DL	LOD	LOQ	SDG	ANALYSIS_BATCH	VALIDATOR_NAME	VAL_DATE
338	PR	TRG					20110106				4.1	0.49	1.1	1.8	P1101984	MS9060711	CH2M HILL	20110823
339	PR	TRG	The compound was analyzed for, but was not detected (Non-detect) at or above the MRL/MDL.				20110106				4.1	0.49	1.1	1.8	P1101984	MS9060711	CH2M HILL	20110823
340	PR	TRG	The compound was analyzed for, but was not detected (Non-detect) at or above the MRL/MDL.				20110106				4.1	0.29	1.1	1.8	P1101984	MS9060711	CH2M HILL	20110823
341	PR	SURR		SLSA	130	70	20110106				4.1				P1101984	MS9060711	CH2M HILL	20110823
342	PR	SURR		SLSA	130	70	20110106				4.1				P1101984	MS9060711	CH2M HILL	20110823
343	PR	SURR		SLSA	130	70	20110106				4.1				P1101984	MS9060711	CH2M HILL	20110823
344	PR	TRG	The compound was analyzed for, but was not detected (Non-detect) at or above the MRL/MDL.				20110106				4.1	6.7	17	28	P1101984	MS9060611	CH2M HILL	20110823
345	PR	TRG	The compound was analyzed for, but was not detected (Non-detect) at or above the MRL/MDL.				20110106				4.1	8.9	17	28	P1101984	MS9060611	CH2M HILL	20110823
346	PR	TRG	The compound was analyzed for, but was not detected (Non-detect) at or above the MRL/MDL.				20110106				4.1	8.9	17	28	P1101984	MS9060611	CH2M HILL	20110823
347	PR	TRG	The compound was analyzed for, but was not detected (Non-detect) at or above the MRL/MDL.				20110106				4.1	7.2	18	28	P1101984	MS9060611	CH2M HILL	20110823
348	PR	TRG	The result is an estimated concentration that is less than the MRL but greater than or equal to the MDL.				20110106				4.1	6.7	18	28	P1101984	MS9060611	CH2M HILL	20110823
349	PR	TRG					20110106				4.1	8.9	18	28	P1101984	MS9060611	CH2M HILL	20110823
350	PR	TRG					20110106				4.1	7.8	17	28	P1101984	MS9060611	CH2M HILL	20110823
351	PR	TRG					20110106				4.1	7.2	18	28	P1101984	MS9060611	CH2M HILL	20110823
352	PR	TRG	The compound was analyzed for, but was not detected (Non-detect) at or above the MRL/MDL.				20110106				4.1	7.2	18	28	P1101984	MS9060611	CH2M HILL	20110823
353	PR	TRG					20110106				4.1	7.2	18	28	P1101984	MS9060611	CH2M HILL	20110823
354	PR	TRG	The reported result is from a dilution.				20110106				4.1	35	72	120	P1101984	MS9060311	CH2M HILL	20110823
355	PR	TRG	The compound was analyzed for, but was not detected (Non-detect) at or above the MRL/MDL.				20110106				4.1	7.8	18	28	P1101984	MS9060611	CH2M HILL	20110823
356	PR	TRG					20110106				4.1	7.8	17	28	P1101984	MS9060611	CH2M HILL	20110823
357	PR	TRG	The compound was analyzed for, but was not detected (Non-detect) at or above the MRL/MDL.				20110106				4.1	7.8	18	28	P1101984	MS9060611	CH2M HILL	20110823
358	PR	TRG	The compound was analyzed for, but was not detected (Non-detect) at or above the MRL/MDL.				20110106				4.1	4.6	17	28	P1101984	MS9060611	CH2M HILL	20110823
359	PR	SURR		SLSA	130	70	20110106				4.1				P1101984	MS9060611	CH2M HILL	20110823
360	PR	SURR		SLSA	130	70	20110106				4.1				P1101984	MS9060611	CH2M HILL	20110823
361	PR	SURR		SLSA	130	70	20110106				4.1				P1101984	MS9060611	CH2M HILL	20110823
362	PR	TRG					20110106				4.1	0.41	1.1	1.7	P1101984	MS9060611	CH2M HILL	20110823
363	PR	TRG	The compound was analyzed for, but was not detected (Non-detect) at or above the MRL/MDL.				20110106				4.1	0.55	1.1	1.7	P1101984	MS9060611	CH2M HILL	20110823
364	PR	TRG	The result is an estimated concentration that is less than the MRL but greater than or equal to the MDL.				20110106				4.1	0.55	1.1	1.7	P1101984	MS9060611	CH2M HILL	20110823
365	PR	TRG					20110106				4.1	0.45	1.1	1.7	P1101984	MS9060611	CH2M HILL	20110823
366	PR	TRG	The result is an estimated concentration that is less than the MRL but greater than or equal to the MDL.				20110106	MBL			4.1	0.41	1.1	1.7	P1101984	MS9060611	CH2M HILL	20110823
367	PR	TRG	The result is an estimated concentration that is less than the MRL but greater than or equal to the MDL.				20110106				4.1	0.55	1.1	1.7	P1101984	MS9060611	CH2M HILL	20110823
368	PR	TRG	The result is an estimated concentration that is less than the MRL but greater than or equal to the MDL.				20110106				4.1	0.48	1.1	1.7	P1101984	MS9060611	CH2M HILL	20110823
369	PR	TRG					20110106				4.1	0.45	1.1	1.7	P1101984	MS9060611	CH2M HILL	20110823
370	PR	TRG	The compound was analyzed for, but was not detected (Non-detect) at or above the MRL/MDL.				20110106				4.1	0.45	1.1	1.7	P1101984	MS9060611	CH2M HILL	20110823
371	PR	TRG					20110106				4.1	0.45	1.1	1.7	P1101984	MS9060611	CH2M HILL	20110823
372	PR	TRG					20110106				4.1	0.52	1.1	1.7	P1101984	MS9060611	CH2M HILL	20110823
373	PR	TRG	The compound was analyzed for, but was not detected (Non-detect) at or above the MRL/MDL.				20110106				4.1	0.48	1.1	1.7	P1101984	MS9060611	CH2M HILL	20110823
374	PR	TRG	The result is an estimated concentration that is less than the MRL but greater than or equal to the MDL.				20110106				4.1	0.48	1.1	1.7	P1101984	MS9060611	CH2M HILL	20110823
375	PR	TRG	The compound was analyzed for, but was not detected (Non-detect) at or above the MRL/MDL.				20110106				4.1	0.48	1.1	1.7	P1101984	MS9060611	CH2M HILL	20110823
376	PR	TRG					20110106				4.1	0.29	1.0	1.7	P1101984	MS9060611	CH2M HILL	20110823
377	PR	SURR		SLSA	130	70	20110106				4.1				P1101984	MS9060611	CH2M HILL	20110823
378	PR	SURR		SLSA	130	70	20110106				4.1				P1101984	MS9060611	CH2M HILL	20110823
379	PR	SURR		SLSA	130	70	20110106				4.1				P1101984	MS9060611	CH2M HILL	20110823
380	PR	TRG					20110106				4.1	0.42	1.1	1.7	P1101984	MS9060611	CH2M HILL	20110823
381	PR	TRG	The compound was analyzed for, but was not detected (Non-detect) at or above the MRL/MDL.				20110106				4.1	0.56	1.1	1.7	P1101984	MS9060611	CH2M HILL	20110823
382	PR	TRG	The compound was analyzed for, but was not detected (Non-detect) at or above the MRL/MDL.				20110106				4.1	0.56	1.1	1.7	P1101984	MS9060611	CH2M HILL	20110823
383	PR	TRG	The result is an estimated concentration that is less than the MRL but greater than or equal to the MDL.				20110106				4.1	0.45	1.1	1.7	P1101984	MS9060611	CH2M HILL	20110823
384	PR	TRG	The result is an estimated concentration that is less than the MRL but greater than or equal to the MDL.				20110106	MBL			4.1	0.42	1.1	1.7	P1101984	MS9060611	CH2M HILL	20110823
385	PR	TRG					20110106				4.1	0.56	1.1	1.7	P1101984	MS9060611	CH2M HILL	20110823
386	PR	TRG	The compound was analyzed for, but was not detected (Non-detect) at or above the MRL/MDL.				20110106				4.1	0.49	1.1	1.7	P1101984	MS9060611	CH2M HILL	20110823
387	PR	TRG					20110106				4.1	0.45	1.1	1.7	P1101984	MS9060611	CH2M HILL	20110823
388	PR	TRG	The compound was analyzed for, but was not detected (Non-detect) at or above the MRL/MDL.				20110106				4.1	0.45	1.1	1.7	P1101984	MS9060611	CH2M HILL	20110823
389	PR	TRG					20110106				4.1	0.45	1.1	1.7	P1101984	MS9060611	CH2M HILL	20110823
390	PR	TRG					20110106				4.1	0.52	1.1	1.7	P1101984	MS9060611	CH2M HILL	20110823
391	PR	TRG	The compound was analyzed for, but was not detected (Non-detect) at or above the MRL/MDL.				20110106				4.1	0.49	1.1	1.7	P1101984	MS9060611	CH2M HILL	20110823
392	PR	TRG					20110106				4.1	0.49	1.1	1.7	P1101984	MS9060611	CH2M HILL	20110823
393	PR	TRG	The compound was analyzed for, but was not detected (Non-detect) at or above the MRL/MDL.				20110106				4.1	0.49	1.1	1.7	P1101984	MS9060611	CH2M HILL	20110823
394	PR	TRG	The result is an estimated concentration that is less than the MRL but greater than or equal to the MDL.				20110106				4.1	0.29	1.0	1.7	P1101984	MS9060611	CH2M HILL	20110823
395	PR	SURR		SLSA	130	70	20110106				4.1				P1101984	MS9060611	CH2M HILL	20110823
396	PR	SURR		SLSA	130	70	20110106				4.1				P1101984	MS9060611	CH2M HILL	20110823
397	PR	SURR		SLSA	130	70	20110106				4.1				P1101984	MS9060611	CH2M HILL	20110823
398	PR	TRG					20110106				4.1	0.44	1.1	1.8	P1101984	MS9060611	CH2M HILL	20110823
399	PR	TRG	The compound was analyzed for, but was not detected (Non-detect) at or above the MRL/MDL.				20110106				4.1	0.58	1.1	1.8	P1101984	MS9060611	CH2M HILL	20110823
400	PR	TRG	The compound was analyzed for, but was not detected (Non-detect) at or above the MRL/MDL.				20110106				4.1	0.58	1.1	1.8	P1101984	MS9060611	CH2M HILL	20110823
401	PR	TRG	The result is an estimated concentration that is less than the MRL but greater than or equal to the MDL.				20110106				4.1	0.47	1.2	1.8	P1101984	MS9060611	CH2M HILL	20110823
402	PR	TRG	The result is an estimated concentration that is less than the MRL but greater than or equal to the MDL.				20110106	MBL			4.1	0.44	1.2	1.8	P1101984	MS9060611	CH2M HILL	20110823
403	PR	TRG					20110106				4.1	0.58	1.2	1.8	P1101984	MS9060611	CH2M HILL	20110823
404	PR	TRG	The compound was analyzed for, but was not detected (Non-detect) at or above the MRL/MDL.				20110106				4.1	0.51	1.1	1.8	P1101984	MS9060611	CH2M HILL	20110823
405	PR	TRG					20110106				4.1	0.47	1.2	1.8	P1101984	MS9060611	CH2M HILL	20110823
406	PR	TRG	The compound was analyzed for, but was not detected (Non-detect) at or above the MRL/MDL.				20110106				4.1	0.47	1.2	1.8	P1101984	MS9060611	CH2M HILL	20110823
407	PR	TRG					20110106				4.1	0.47	1.2	1.8	P1101984	MS9060611	CH2M HILL	20110823
408	PR	TRG					20110106				4.1	0.54	1.1	1.8	P1101984	MS9060611	CH2M HILL	20110823
409	PR	TRG	The compound was analyzed for, but was not detected (Non-detect) at or above the MRL/MDL.				20110106				4.1	0.51	1.2	1.8	P1101984	MS9060611	CH2M HILL	20110823
410	PR	TRG					20110106				4.1	0.51	1.1	1.8	P1101984	MS9060611	CH2M HILL	20110823
411	PR	TRG	The compound was analyzed for, but was not detected (Non-detect) at or above the MRL/MDL.				20110106				4.1	0.51	1.2	1.8	P1101984	MS9060611	CH2M HILL	20110823
412	PR	TRG	The result is an estimated concentration that is less than the MRL but greater than or equal to the MDL.				20110106				4.1	0.30	1.1	1.8	P1101984	MS9060611	CH2M HILL	20110823
413	PR	SURR		SLSA	130	70	20110106				4.1				P1101984	MS9060611	CH2M HILL	20110823
414	PR	SURR		SLSA	130	70	20110106				4.1				P1101984	MS9060611	CH2M HILL	20110823
415	PR	SURR		SLSA	130	70	20110106				4.1				P1101984	MS9060611	CH2M HILL	20110823
416	PR	TRG	The result is an estimated concentration that is less than the MRL but greater than or equal to the MDL.				20110106				4.1	0.44	1.1	1.9	P1101984	MS9060611	CH2M HILL	20110823
417	PR	TRG	The compound was analyzed for, but was not detected (Non-detect) at or above the MRL/MDL.				20110106				4.1	0.59	1.1	1.9	P1101984	MS9060611	CH2M HILL	20110823
418	PR	TRG	The compound was analyzed for, but was not detected (Non-detect) at or above the MRL/MDL.				20110106				4.1	0.59	1.1	1.9	P1101984	MS9060611	CH2M HILL	20110823
419	PR	TRG					20110106				4.1	0.48	1.2	1.9	P1101984	MS9060611	CH2M HILL	20110823
420	PR	TRG	The result is an estimated concentration that is less than the MRL but greater than or equal to the MDL.				20110106	MBL			4.1	0.44	1.2	1.9	P1101984	MS9060611	CH2M HILL	20110823
421	PR	TRG					20110106				4.1	0.59	1.2	1.9	P1101984	MS9060611	CH2M HILL	20110823
422	PR	TRG	The compound was analyzed for, but was not detected (Non-detect) at or above the MRL/MDL.				20110106				4.1	0.52	1.1	1.9	P1101984	MS9060611	CH2M HILL	20110823
423	PR	TRG	The result is an estimated concentration that is less than the MRL but greater than or equal to the MDL.				20110106				4.1	0.48	1.2	1.9	P1101984	MS9060611	CH2M HILL	20110823
424	PR	TRG	The compound was analyzed for, but was not detected (Non-detect) at or above the MRL/MDL.				20110106				4.1	0.48	1.2	1.9	P1101984	MS9060611	CH2M HILL	20110823
425	PR	TRG					20110106				4.1	0.48	1.2	1.9	P1101984	MS9060611	CH2M HILL	20110823
426	PR	TRG	The result is an estimated concentration that is less than the MRL but greater than or equal to the MDL.				20110106				4.1	0.56	1.1	1.9	P1101984	MS9060611	CH2M HILL	20110823
427	PR	TRG	The result is an estimated concentration that is less than the MRL but greater than or equal to the MDL.				20110106				4.1	0.52	1.2	1.9	P1101984	MS9060611	CH2M HILL	20110823
428	PR	TRG					20110106				4.1	0.52	1.1	1.9	P1101984	MS9060611	CH2M HILL	20110823
429	PR	TRG	The compound was analyzed for, but was not detected (Non-detect) at or above the MRL/MDL.				20110106				4.1	0.52	1.2	1.9	P1101984	MS9060611	CH2M HILL	20110823
430	PR	TRG	The compound was analyzed for, but was not detected (Non-detect) at or above the MRL/MDL.				20110106				4.1	0.31	1.1	1.9	P1101984	MS9060611	CH2M HILL	20110823
431	PR	SURR		SLSA	130	70	20110106				4.1				P1101984	MS9060611	CH2M HILL	20110823
432	PR	SURR		SLSA	130	70	20110106				4.1				P1101984	MS9060611	CH2M HILL	20110823
433	PR	SURR		SLSA	130	70	20110106				4.1				P1101984	MS9060611	CH2M HILL	20110823
434	PR	TRG	The result is an estimated concentration that is less than the MRL but greater than or equal to the MDL.				20110106				4.1	0.42	1.1	1.8	P1101984	MS9060611	CH2M HILL	20110823
435	PR	TRG	The compound was analyzed for, but was not detected (Non-detect) at or above the MRL/MDL.				20110106				4.1	0.56	1.1	1.8	P1101984	MS9060611	CH2M HILL	20110823
436	PR	TRG	The compound was analyzed for, but was not detected (Non-detect) at or above the MRL/MDL.				20110106				4.1	0.56	1.1	1.8	P1101984	MS9060611	CH2M HILL	20110823
437	PR	TRG	The compound was analyzed for, but was not detected (Non-detect) at or above the MRL/MDL.				20110106				4.1	0.46	1.2	1.8	P1101984	MS9060611	CH2M HILL	20110823
438	PR	TRG	The result is an estimated concentration that is less than the MRL but greater than or equal to the MDL.				20110106	MBL			4.1	0.42	1.1	1.8	P1101984	MS9060611	CH2M HILL	20110823
439	PR	TRG	The reported result is from a dilution.				20110106				4.1	5.6	12	18	P1101984	MS9060711	CH2M HILL	20110823
440	PR	TRG	The result is an estimated concentration that is less than the MRL but greater than or equal to the MDL.				20110106				4.1	0.49	1.1	1.8	P1101984	MS9060611	CH2M HILL	20110823
441	PR	TRG	The compound was analyzed for, but was not detected (Non-detect) at or above the MRL/MDL.				20110106				4.1	0.46	1.1	1.8	P1101984	MS9060611	CH2M HILL	20110823
442	PR	TRG	The compound was analyzed for, but was not detected (Non-detect) at or above the MRL/MDL.				20110106				4.1	0.46	1.1	1.8	P1101984	MS9060611	CH2M HILL	20110823
443	PR	TRG					20110106				4.1	0.46	1.1	1.8	P1101984	MS9060611	CH2M HILL	20110823
444	PR	TRG	The result is an estimated concentration that is less than the MRL but greater than or equal to the MDL.				20110106				4.1	0.53	1.1	1.8	P1101984	MS9060611	CH2M HILL	20110823
445	PR	TRG	The compound was analyzed for, but was not detected (Non-detect) at or above the MRL/MDL.				20110106				4.1	0.49	1.1	1.8	P1101984	MS9060611	CH2M HILL	20110823
446	PR	TRG					20110106				4.1	0.49	1.1	1.8	P1101984	MS9060611	CH2M HILL	20110823
447	PR	TRG	The compound was analyzed for, but was not detected (Non-detect) at or above the MRL/MDL.				20110106				4.1	0.49	1.1	1.8	P1101984	MS9060611	CH2M HILL	20110823
448	PR	TRG	The result is an estimated concentration that is less than the MRL but greater than or equal to the MDL.				20110106				4.1	0.29	1.1	1.8	P1101984	MS9060611	CH2M HILL	20110823
449	PR	SURR		SLSA	130	70	20110106				4.1				P1101984	MS9060611	CH2M HILL	20110823

	AM	AN	AO	AP	AQ	AR	AS	AT	AU	AV	AW	AX	AY	AZ	BA	BB	BC	BD
1	GC_COLUMN_TYPE	ANALYSIS_RESULT_TYPE	RESULT_NARRATIVE	QC_CONTROL_LIMIT_CODE	QC_ACCURACY_UPPER	QC_ACCURACY_LOWER	CONTROL_LIMIT_DATE	QC_NARRATIVE	MDL	DETECTION_LIMIT	QSM_Version	DL	LOD	LOQ	SDG	ANALYSIS_BATCH	VALIDATOR_NAME	VAL_DATE
450	PR	SURR		SLSA	130	70	20110106				4.1				P1101984	MS9060611	CH2M HILL	20110823
451	PR	SURR		SLSA	130	70	20110106				4.1				P1101984	MS9060611	CH2M HILL	20110823
452	PR	TRG					20110106				4.1	0.43	1.1	1.8	P1101984	MS9060611	CH2M HILL	20110823
453	PR	TRG	The compound was analyzed for, but was not detected (Non-detect) at or above the MRL/MDL.				20110106				4.1	0.58	1.1	1.8	P1101984	MS9060611	CH2M HILL	20110823
454	PR	TRG	The compound was analyzed for, but was not detected (Non-detect) at or above the MRL/MDL.				20110106				4.1	0.58	1.1	1.8	P1101984	MS9060611	CH2M HILL	20110823
455	PR	TRG					20110106				4.1	0.47	1.2	1.8	P1101984	MS9060611	CH2M HILL	20110823
456	PR	TRG	The analyte was found in the associated method blank at a level that is significant relative to the sample result.				20110106				4.1	0.43	1.2	1.8	P1101984	MS9060611	CH2M HILL	20110823
457	PR	TRG					20110106				4.1	0.58	1.2	1.8	P1101984	MS9060611	CH2M HILL	20110823
458	PR	TRG	The result is an estimated concentration that is less than the MRL but greater than or equal to the MDL.				20110106				4.1	0.50	1.1	1.8	P1101984	MS9060611	CH2M HILL	20110823
459	PR	TRG					20110106				4.1	0.47	1.2	1.8	P1101984	MS9060611	CH2M HILL	20110823
460	PR	TRG	The compound was analyzed for, but was not detected (Non-detect) at or above the MRL/MDL.				20110106				4.1	0.47	1.2	1.8	P1101984	MS9060611	CH2M HILL	20110823
461	PR	TRG					20110106				4.1	0.47	1.2	1.8	P1101984	MS9060611	CH2M HILL	20110823
462	PR	TRG					20110106				4.1	0.54	1.1	1.8	P1101984	MS9060611	CH2M HILL	20110823
463	PR	TRG	The compound was analyzed for, but was not detected (Non-detect) at or above the MRL/MDL.				20110106				4.1	0.50	1.2	1.8	P1101984	MS9060611	CH2M HILL	20110823
464	PR	TRG					20110106				4.1	0.50	1.1	1.8	P1101984	MS9060611	CH2M HILL	20110823
465	PR	TRG	The compound was analyzed for, but was not detected (Non-detect) at or above the MRL/MDL.				20110106				4.1	0.50	1.2	1.8	P1101984	MS9060611	CH2M HILL	20110823
466	PR	TRG	The result is an estimated concentration that is less than the MRL but greater than or equal to the MDL.				20110106				4.1	0.30	1.1	1.8	P1101984	MS9060611	CH2M HILL	20110823
467	PR	SURR		SLSA	130	70	20110106				4.1				P1101984	MS9060611	CH2M HILL	20110823
468	PR	SURR		SLSA	130	70	20110106				4.1				P1101984	MS9060611	CH2M HILL	20110823
469	PR	SURR		SLSA	130	70	20110106				4.1				P1101984	MS9060611	CH2M HILL	20110823
470	PR	TRG	The compound was analyzed for, but was not detected (Non-detect) at or above the MRL/MDL.				20110106				4.1	5.6	14	23	P1101984	MS9060611	CH2M HILL	20110823
471	PR	TRG	The compound was analyzed for, but was not detected (Non-detect) at or above the MRL/MDL.				20110106				4.1	7.5	14	23	P1101984	MS9060611	CH2M HILL	20110823
472	PR	TRG	The compound was analyzed for, but was not detected (Non-detect) at or above the MRL/MDL.				20110106				4.1	7.5	14	23	P1101984	MS9060611	CH2M HILL	20110823
473	PR	TRG					20110106				4.1	6.1	15	23	P1101984	MS9060611	CH2M HILL	20110823
474	PR	TRG	The result is an estimated concentration that is less than the MRL but greater than or equal to the MDL.				20110106				4.1	5.6	15	23	P1101984	MS9060611	CH2M HILL	20110823
475	PR	TRG	The compound was analyzed for, but was not detected (Non-detect) at or above the MRL/MDL.				20110106				4.1	7.5	15	23	P1101984	MS9060611	CH2M HILL	20110823
476	PR	TRG	The compound was analyzed for, but was not detected (Non-detect) at or above the MRL/MDL.				20110106				4.1	6.5	14	23	P1101984	MS9060611	CH2M HILL	20110823
477	PR	TRG					20110106				4.1	6.1	15	23	P1101984	MS9060611	CH2M HILL	20110823
478	PR	TRG	The compound was analyzed for, but was not detected (Non-detect) at or above the MRL/MDL.				20110106				4.1	6.1	15	23	P1101984	MS9060611	CH2M HILL	20110823
479	PR	TRG					20110106				4.1	6.1	15	23	P1101984	MS9060611	CH2M HILL	20110823
480	PR	TRG	The result is an estimated concentration that is less than the MRL but greater than or equal to the MDL.				20110106				4.1	7.0	14	23	P1101984	MS9060611	CH2M HILL	20110823
481	PR	TRG	The compound was analyzed for, but was not detected (Non-detect) at or above the MRL/MDL.				20110106				4.1	6.5	15	23	P1101984	MS9060611	CH2M HILL	20110823
482	PR	TRG	The compound was analyzed for, but was not detected (Non-detect) at or above the MRL/MDL.				20110106				4.1	6.5	14	23	P1101984	MS9060611	CH2M HILL	20110823
483	PR	TRG	The compound was analyzed for, but was not detected (Non-detect) at or above the MRL/MDL.				20110106				4.1	6.5	15	23	P1101984	MS9060611	CH2M HILL	20110823
484	PR	TRG	The compound was analyzed for, but was not detected (Non-detect) at or above the MRL/MDL.				20110106				4.1	3.9	14	23	P1101984	MS9060611	CH2M HILL	20110823
485	PR	SURR		SLSA	130	70	20110106				4.1				P1101984	MS9060611	CH2M HILL	20110823
486	PR	SURR		SLSA	130	70	20110106				4.1				P1101984	MS9060611	CH2M HILL	20110823
487	PR	SURR		SLSA	130	70	20110106				4.1				P1101984	MS9060611	CH2M HILL	20110823
488	PR	SURR		SLSA	130	70	20110106				4.1				P1101984	MS9060611	CH2M HILL	20110823
489	PR	SURR		SLSA	130	70	20110106				4.1				P1101984	MS9060611	CH2M HILL	20110823
490	PR	SURR		SLSA	130	70	20110106				4.1				P1101984	MS9060611	CH2M HILL	20110823
491	PR	TRG	The compound was analyzed for, but was not detected (Non-detect) at or above the MRL/MDL.	LLR			20110106				4.1	5.6	14	23	P1101984	MS9060611	CH2M HILL	20110823
492	PR	TRG	The compound was analyzed for, but was not detected (Non-detect) at or above the MRL/MDL.	LLR			20110106				4.1	7.5	14	23	P1101984	MS9060611	CH2M HILL	20110823
493	PR	TRG	The compound was analyzed for, but was not detected (Non-detect) at or above the MRL/MDL.	LLR			20110106				4.1	7.5	14	23	P1101984	MS9060611	CH2M HILL	20110823
494	PR	TRG		LLR			20110106				4.1	6.1	15	23	P1101984	MS9060611	CH2M HILL	20110823
495	PR	TRG	The result is an estimated concentration that is less than the MRL but greater than or equal to the MI	LLR			20110106				4.1	5.6	15	23	P1101984	MS9060611	CH2M HILL	20110823
496	PR	TRG	The compound was analyzed for, but was not detected (Non-detect) at or above the MRL/MDL.	LLR			20110106				4.1	7.5	15	23	P1101984	MS9060611	CH2M HILL	20110823
497	PR	TRG	The compound was analyzed for, but was not detected (Non-detect) at or above the MRL/MDL.	LLR			20110106				4.1	6.5	14	23	P1101984	MS9060611	CH2M HILL	20110823
498	PR	TRG		LLR			20110106				4.1	6.1	15	23	P1101984	MS9060611	CH2M HILL	20110823
499	PR	TRG	The compound was analyzed for, but was not detected (Non-detect) at or above the MRL/MDL.	LLR			20110106				4.1	6.1	15	23	P1101984	MS9060611	CH2M HILL	20110823
500	PR	TRG		LLR			20110106				4.1	6.1	15	23	P1101984	MS9060611	CH2M HILL	20110823
501	PR	TRG	The result is an estimated concentration that is less than the MRL but greater than or equal to the MI	LLR			20110106				4.1	7.0	14	23	P1101984	MS9060611	CH2M HILL	20110823
502	PR	TRG	The compound was analyzed for, but was not detected (Non-detect) at or above the MRL/MDL.	LLR			20110106				4.1	6.5	15	23	P1101984	MS9060611	CH2M HILL	20110823
503	PR	TRG	The compound was analyzed for, but was not detected (Non-detect) at or above the MRL/MDL.	LLR			20110106				4.1	6.5	14	23	P1101984	MS9060611	CH2M HILL	20110823
504	PR	TRG	The compound was analyzed for, but was not detected (Non-detect) at or above the MRL/MDL.	LLR			20110106				4.1	6.5	15	23	P1101984	MS9060611	CH2M HILL	20110823
505	PR	TRG	The compound was analyzed for, but was not detected (Non-detect) at or above the MRL/MDL.	LLR			20110106				4.1	3.9	14	23	P1101984	MS9060611	CH2M HILL	20110823
506	PR	TRG					20110106				4.1	0.44	1.1	1.8	P1101984	MS9060611	CH2M HILL	20110823
507	PR	TRG	The compound was analyzed for, but was not detected (Non-detect) at or above the MRL/MDL.				20110106				4.1	0.59	1.1	1.8	P1101984	MS9060611	CH2M HILL	20110823
508	PR	TRG	The result is an estimated concentration that is less than the MRL but greater than or equal to the MDL.				20110106				4.1	0.59	1.1	1.8	P1101984	MS9060611	CH2M HILL	20110823
509	PR	TRG					20110106				4.1	0.48	1.2	1.8	P1101984	MS9060611	CH2M HILL	20110823
510	PR	TRG	The analyte was found in the associated method blank at a level that is significant relative to the sample result.				20110106				4.1	0.44	1.2	1.8	P1101984	MS9060611	CH2M HILL	20110823
511	PR	TRG					20110106				4.1	0.59	1.2	1.8	P1101984	MS9060611	CH2M HILL	20110823
512	PR	TRG					20110106				4.1	0.51	1.1	1.8	P1101984	MS9060611	CH2M HILL	20110823
513	PR	TRG					20110106				4.1	0.48	1.2	1.8	P1101984	MS9060611	CH2M HILL	20110823
514	PR	TRG	The compound was analyzed for, but was not detected (Non-detect) at or above the MRL/MDL.				20110106				4.1	0.48	1.2	1.8	P1101984	MS9060611	CH2M HILL	20110823
515	PR	TRG					20110106				4.1	0.48	1.2	1.8	P1101984	MS9060611	CH2M HILL	20110823
516	PR	TRG					20110106				4.1	0.55	1.1	1.8	P1101984	MS9060611	CH2M HILL	20110823
517	PR	TRG	The result is an estimated concentration that is less than the MRL but greater than or equal to the MDL.				20110106				4.1	0.51	1.2	1.8	P1101984	MS9060611	CH2M HILL	20110823
518	PR	TRG	The reported result is from a dilution.				20110106				4.1	5.1	11	18	P1101984	MS9060711	CH2M HILL	20110823
519	PR	TRG	The compound was analyzed for, but was not detected (Non-detect) at or above the MRL/MDL.				20110106				4.1	0.51	1.2	1.8	P1101984	MS9060611	CH2M HILL	20110823
520	PR	TRG	The compound was analyzed for, but was not detected (Non-detect) at or above the MRL/MDL.				20110106				4.1	0.31	1.1	1.8	P1101984	MS9060611	CH2M HILL	20110823
521	PR	SURR		SLSA	130	70	20110106				4.1				P1101984	MS9060611	CH2M HILL	20110823
522	PR	SURR		SLSA	130	70	20110106				4.1				P1101984	MS9060611	CH2M HILL	20110823
523	PR	SURR		SLSA	130	70	20110106				4.1				P1101984	MS9060611	CH2M HILL	20110823
524	PR	TRG	The compound was analyzed for, but was not detected (Non-detect) at or above the MRL/MDL.				20110106				4.1	70	180	290	P1101984	MS9060311	CH2M HILL	20110823
525	PR	TRG	The compound was analyzed for, but was not detected (Non-detect) at or above the MRL/MDL.				20110106				4.1	93	180	290	P1101984	MS9060311	CH2M HILL	20110823
526	PR	TRG	The result is an estimated concentration that is less than the MRL but greater than or equal to the MDL.				20110106				4.1	93	180	290	P1101984	MS9060311	CH2M HILL	20110823
527	PR	TRG					20110106				4.1	76	190	290	P1101984	MS9060311	CH2M HILL	20110823
528	PR	TRG	The result is an estimated concentration that is less than the MRL but greater than or equal to the MDL.				20110106				4.1	70	190	290	P1101984	MS9060311	CH2M HILL	20110823
529	PR	TRG	The compound was analyzed for, but was not detected (Non-detect) at or above the MRL/MDL.				20110106				4.1	93	190	290	P1101984	MS9060311	CH2M HILL	20110823
530	PR	TRG	The compound was analyzed for, but was not detected (Non-detect) at or above the MRL/MDL.				20110106				4.1	82	180	290	P1101984	MS9060311	CH2M HILL	20110823
531	PR	TRG					20110106				4.1	76	190	290	P1101984	MS9060311	CH2M HILL	20110823
532	PR	TRG	The compound was analyzed for, but was not detected (Non-detect) at or above the MRL/MDL.				20110106				4.1	76	190	290	P1101984	MS9060311	CH2M HILL	20110823
533	PR	TRG					20110106				4.1	76	190	290	P1101984	MS9060311	CH2M HILL	20110823
534	PR	TRG					20110106				4.1	88	180	290	P1101984	MS9060311	CH2M HILL	20110823
535	PR	TRG	The compound was analyzed for, but was not detected (Non-detect) at or above the MRL/MDL.				20110106				4.1	82	190	290	P1101984	MS9060311	CH2M HILL	20110823
536	PR	TRG	The compound was analyzed for, but was not detected (Non-detect) at or above the MRL/MDL.				20110106				4.1	82	180	290	P1101984	MS9060311	CH2M HILL	20110823
537	PR	TRG	The compound was analyzed for, but was not detected (Non-detect) at or above the MRL/MDL.				20110106				4.1	82	190	290	P1101984	MS9060311	CH2M HILL	20110823
538	PR	TRG	The compound was analyzed for, but was not detected (Non-detect) at or above the MRL/MDL.				20110106				4.1	48	180	290	P1101984	MS9060311	CH2M HILL	20110823
539	PR	SURR		SLSA	130	70	20110106				4.1				P1101984	MS9060311	CH2M HILL	20110823
540	PR	SURR		SLSA	130	70	20110106				4.1				P1101984	MS9060311	CH2M HILL	20110823
541	PR	SURR		SLSA	130	70	20110106				4.1				P1101984	MS9060311	CH2M HILL	20110823
542	PR	TRG	The compound was analyzed for, but was not detected (Non-detect) at or above the MRL/MDL.				20110106				4.1	36	94	150	P1101984	MS9060611	CH2M HILL	20110823
543	PR	TRG	The compound was analyzed for, but was not detected (Non-detect) at or above the MRL/MDL.				20110106				4.1	48	94	150	P1101984	MS9060611	CH2M HILL	20110823
544	PR	TRG					20110106				4.1	48	94	150	P1101984	MS9060611	CH2M HILL	20110823
545	PR	TRG					20110106				4.1	39	100	150	P1101984	MS9060611	CH2M HILL	20110823
546	PR	TRG	The result is an estimated concentration that is less than the MRL but greater than or equal to the MDL.				20110106				4.1	36	97	150	P1101984	MS9060611	CH2M HILL	20110823
547	PR	TRG	The compound was analyzed for, but was not detected (Non-detect) at or above the MRL/MDL.				20110106				4.1	48	100	150	P1101984	MS9060611	CH2M HILL	20110823
548	PR	TRG					20110106				4.1	42	94	150	P1101984	MS9060611	CH2M HILL	20110823
549	PR	TRG	The reported result is from a dilution.				20110106				4.1	390	970	1500	P1101984	MS9060311	CH2M HILL	20110823
550	PR	TRG	The compound was analyzed for, but was not detected (Non-detect) at or above the MRL/MDL.				20110106				4.1	39	97	150	P1101984	MS9060611	CH2M HILL	20110823
551	PR	TRG	The reported result is from a dilution.				20110106				4.1	390	970	1500	P1101984	MS9060311	CH2M HILL	20110823
552	PR	TRG	The reported result is from a dilution.				20110106				4.1	450	940	1500	P1101984	MS9060311	CH2M HILL	20110823
553	PR	TRG	The compound was analyzed for, but was not detected (Non-detect) at or above the MRL/MDL.				20110106				4.1	42	97	150	P1101984	MS9060611	CH2M HILL	20110823
554	PR	TRG	The compound was analyzed for, but was not detected (Non-detect) at or above the MRL/MDL.				20110106				4.1	42	94	150	P1101984	MS9060611	CH2M HILL	20110823
555	PR	TRG	The compound was analyzed for, but was not detected (Non-detect) at or above the MRL/MDL.				20110106				4.1	42	97	150	P1101984	MS9060611	CH2M HILL	20110823
556	PR	TRG	The compound was analyzed for, but was not detected (Non-detect) at or above the MRL/MDL.				20110106				4.1	25	91	150	P1101984	MS9060611	CH2M HILL	20110823
557	PR	SURR		SLSA	130	70	20110106				4.1				P1101984	MS9060611	CH2M HILL	20110823
558	PR	SURR		SLSA	130	70	20110106				4.1				P1101984	MS9060611	CH2M HILL	20110823
559	PR	SURR		SLSA	130	70	20110106				4.1				P1101984	MS9060611	CH2M HILL	20110823
560	PR	TRG					20110106				4.1	0.22	0.56	0.91	P1102034	MS3060211	CH2M HILL	20110823
561	PR	TRG	The result is an estimated concentration that is less than the MRL but greater than or equal to the MDL.				20110106				4.1	0.29	0.56	0.91	P1102034	MS3060211	CH2M HILL	20110823

	AM	AN	AO	AP	AQ	AR	AS	AT	AU	AV	AW	AX	AY	AZ	BA	BB	BC	BD
1	GC_COLUMN_TYPE	ANALYSIS_RESULT_TYPE	RESULT_NARRATIVE	QC_CONTROL_LIMIT_CODE	QC_ACCURACY_UPPER	QC_ACCURACY_LOWER	CONTROL_LIMIT_DATE	QC_NARRATIVE	MDL	DETECTION_LIMIT	QSM_Version	DL	LOD	LOQ	SDG	ANALYSIS_BATCH	VALIDATOR_NAME	VAL_DATE
562	PR	TRG	The compound was analyzed for, but was not detected (Non-detect) at or above the MRL/MDL.				20110106				4.1	0.29	0.56	0.91	P1102034	MS3060211	CH2M HILL	20110823
563	PR	TRG	The compound was analyzed for, but was not detected (Non-detect) at or above the MRL/MDL.				20110106				4.1	0.24	0.6	0.91	P1102034	MS3060211	CH2M HILL	20110823
564	PR	TRG	The analyte was found in the associated method blank at a level that is significant relative to the sample result.				20110106				4.1	0.22	0.58	0.91	P1102034	MS3060211	CH2M HILL	20110823
565	PR	TRG	The result is an estimated concentration that is less than the MRL but greater than or equal to the MDL.				20110106				4.1	0.29	0.6	0.91	P1102034	MS3060211	CH2M HILL	20110823
566	PR	TRG	The compound was analyzed for, but was not detected (Non-detect) at or above the MRL/MDL.				20110106				4.1	0.25	0.56	0.91	P1102034	MS3060211	CH2M HILL	20110823
567	PR	TRG	The compound was analyzed for, but was not detected (Non-detect) at or above the MRL/MDL.				20110106				4.1	0.24	0.58	0.91	P1102034	MS3060211	CH2M HILL	20110823
568	PR	TRG	The compound was analyzed for, but was not detected (Non-detect) at or above the MRL/MDL.				20110106				4.1	0.24	0.58	0.91	P1102034	MS3060211	CH2M HILL	20110823
569	PR	TRG	The compound was analyzed for, but was not detected (Non-detect) at or above the MRL/MDL.				20110106				4.1	0.24	0.58	0.91	P1102034	MS3060211	CH2M HILL	20110823
570	PR	TRG	The compound was analyzed for, but was not detected (Non-detect) at or above the MRL/MDL.				20110106				4.1	0.27	0.56	0.91	P1102034	MS3060211	CH2M HILL	20110823
571	PR	TRG	The compound was analyzed for, but was not detected (Non-detect) at or above the MRL/MDL.				20110106				4.1	0.25	0.58	0.91	P1102034	MS3060211	CH2M HILL	20110823
572	PR	TRG	The compound was analyzed for, but was not detected (Non-detect) at or above the MRL/MDL.				20110106				4.1	0.25	0.56	0.91	P1102034	MS3060211	CH2M HILL	20110823
573	PR	TRG	The compound was analyzed for, but was not detected (Non-detect) at or above the MRL/MDL.				20110106				4.1	0.25	0.58	0.91	P1102034	MS3060211	CH2M HILL	20110823
574	PR	TRG	The compound was analyzed for, but was not detected (Non-detect) at or above the MRL/MDL.				20110106				4.1	0.15	0.55	0.91	P1102034	MS3060211	CH2M HILL	20110823
575	PR	SURR		SLSA	130	70	20110106				4.1				P1102034	MS3060211	CH2M HILL	20110823
576	PR	SURR		SLSA	130	70	20110106				4.1				P1102034	MS3060211	CH2M HILL	20110823
577	PR	SURR		SLSA	130	70	20110106				4.1				P1102034	MS3060211	CH2M HILL	20110823
578	PR	TRG					20110106				4.1	0.23	0.59	0.95	P1102034	MS3060211	CH2M HILL	20110823
579	PR	TRG	The result is an estimated concentration that is less than the MRL but greater than or equal to the MDL.				20110106				4.1	0.30	0.59	0.95	P1102034	MS3060211	CH2M HILL	20110823
580	PR	TRG	The compound was analyzed for, but was not detected (Non-detect) at or above the MRL/MDL.				20110106				4.1	0.30	0.59	0.95	P1102034	MS3060211	CH2M HILL	20110823
581	PR	TRG	The compound was analyzed for, but was not detected (Non-detect) at or above the MRL/MDL.				20110106				4.1	0.25	0.62	0.95	P1102034	MS3060211	CH2M HILL	20110823
582	PR	TRG	The result is an estimated concentration that is less than the MRL but greater than or equal to the MDL.				20110106	MBL			4.1	0.23	0.6	0.95	P1102034	MS3060211	CH2M HILL	20110823
583	PR	TRG	The result is an estimated concentration that is less than the MRL but greater than or equal to the MDL.				20110106				4.1	0.30	0.62	0.95	P1102034	MS3060211	CH2M HILL	20110823
584	PR	TRG	The compound was analyzed for, but was not detected (Non-detect) at or above the MRL/MDL.				20110106				4.1	0.26	0.59	0.95	P1102034	MS3060211	CH2M HILL	20110823
585	PR	TRG	The compound was analyzed for, but was not detected (Non-detect) at or above the MRL/MDL.				20110106				4.1	0.25	0.6	0.95	P1102034	MS3060211	CH2M HILL	20110823
586	PR	TRG	The compound was analyzed for, but was not detected (Non-detect) at or above the MRL/MDL.				20110106				4.1	0.25	0.6	0.95	P1102034	MS3060211	CH2M HILL	20110823
587	PR	TRG	The compound was analyzed for, but was not detected (Non-detect) at or above the MRL/MDL.				20110106				4.1	0.25	0.6	0.95	P1102034	MS3060211	CH2M HILL	20110823
588	PR	TRG	The compound was analyzed for, but was not detected (Non-detect) at or above the MRL/MDL.				20110106				4.1	0.28	0.59	0.95	P1102034	MS3060211	CH2M HILL	20110823
589	PR	TRG	The compound was analyzed for, but was not detected (Non-detect) at or above the MRL/MDL.				20110106				4.1	0.26	0.6	0.95	P1102034	MS3060211	CH2M HILL	20110823
590	PR	TRG	The compound was analyzed for, but was not detected (Non-detect) at or above the MRL/MDL.				20110106				4.1	0.26	0.59	0.95	P1102034	MS3060211	CH2M HILL	20110823
591	PR	TRG	The compound was analyzed for, but was not detected (Non-detect) at or above the MRL/MDL.				20110106				4.1	0.26	0.6	0.95	P1102034	MS3060211	CH2M HILL	20110823
592	PR	TRG	The compound was analyzed for, but was not detected (Non-detect) at or above the MRL/MDL.				20110106				4.1	0.16	0.57	0.95	P1102034	MS3060211	CH2M HILL	20110823
593	PR	SURR		SLSA	130	70	20110106				4.1				P1102034	MS3060211	CH2M HILL	20110823
594	PR	SURR		SLSA	130	70	20110106				4.1				P1102034	MS3060211	CH2M HILL	20110823
595	PR	SURR		SLSA	130	70	20110106				4.1				P1102034	MS3060211	CH2M HILL	20110823
596	PR	SURR		SLSA	130	70	20110106				4.1				P1102034	MS3060211	CH2M HILL	20110823
597	PR	SURR		SLSA	130	70	20110106				4.1				P1102034	MS3060211	CH2M HILL	20110823
598	PR	SURR		SLSA	130	70	20110106				4.1				P1102034	MS3060211	CH2M HILL	20110823
599	PR	TRG		LLR			20110106				4.1	0.23	0.59	0.95	P1102034	MS3060211	CH2M HILL	20110823
600	PR	TRG	The result is an estimated concentration that is less than the MRL but greater than or equal to the MD	LLR			20110106				4.1	0.30	0.59	0.95	P1102034	MS3060211	CH2M HILL	20110823
601	PR	TRG	The compound was analyzed for, but was not detected (Non-detect) at or above the MRL/MDL.	LLR			20110106				4.1	0.30	0.59	0.95	P1102034	MS3060211	CH2M HILL	20110823
602	PR	TRG	The compound was analyzed for, but was not detected (Non-detect) at or above the MRL/MDL.	LLR			20110106				4.1	0.25	0.62	0.95	P1102034	MS3060211	CH2M HILL	20110823
603	PR	TRG	The result is an estimated concentration that is less than the MRL but greater than or equal to the MD	LLR			20110106				4.1	0.23	0.6	0.95	P1102034	MS3060211	CH2M HILL	20110823
604	PR	TRG	The result is an estimated concentration that is less than the MRL but greater than or equal to the MD	LLR			20110106				4.1	0.30	0.62	0.95	P1102034	MS3060211	CH2M HILL	20110823
605	PR	TRG	The compound was analyzed for, but was not detected (Non-detect) at or above the MRL/MDL.	LLR			20110106				4.1	0.26	0.59	0.95	P1102034	MS3060211	CH2M HILL	20110823
606	PR	TRG	The compound was analyzed for, but was not detected (Non-detect) at or above the MRL/MDL.	LLR			20110106				4.1	0.25	0.6	0.95	P1102034	MS3060211	CH2M HILL	20110823
607	PR	TRG	The compound was analyzed for, but was not detected (Non-detect) at or above the MRL/MDL.	LLR			20110106				4.1	0.25	0.6	0.95	P1102034	MS3060211	CH2M HILL	20110823
608	PR	TRG	The compound was analyzed for, but was not detected (Non-detect) at or above the MRL/MDL.	LLR			20110106				4.1	0.25	0.6	0.95	P1102034	MS3060211	CH2M HILL	20110823
609	PR	TRG	The compound was analyzed for, but was not detected (Non-detect) at or above the MRL/MDL.	LLR			20110106				4.1	0.28	0.59	0.95	P1102034	MS3060211	CH2M HILL	20110823
610	PR	TRG	The compound was analyzed for, but was not detected (Non-detect) at or above the MRL/MDL.	LLR			20110106				4.1	0.26	0.6	0.95	P1102034	MS3060211	CH2M HILL	20110823
611	PR	TRG	The compound was analyzed for, but was not detected (Non-detect) at or above the MRL/MDL.	LLR			20110106				4.1	0.26	0.59	0.95	P1102034	MS3060211	CH2M HILL	20110823
612	PR	TRG	The compound was analyzed for, but was not detected (Non-detect) at or above the MRL/MDL.	LLR			20110106				4.1	0.26	0.6	0.95	P1102034	MS3060211	CH2M HILL	20110823
613	PR	TRG	The compound was analyzed for, but was not detected (Non-detect) at or above the MRL/MDL.	LLR			20110106				4.1	0.16	0.57	0.95	P1102034	MS3060211	CH2M HILL	20110823
614	PR	TRG					20110106				4.1	0.18	0.47	0.77	P1102034	MS3060211	CH2M HILL	20110823
615	PR	TRG	The result is an estimated concentration that is less than the MRL but greater than or equal to the MDL.				20110106				4.1	0.24	0.47	0.77	P1102034	MS3060211	CH2M HILL	20110823
616	PR	TRG	The compound was analyzed for, but was not detected (Non-detect) at or above the MRL/MDL.				20110106				4.1	0.24	0.47	0.77	P1102034	MS3060211	CH2M HILL	20110823
617	PR	TRG	The compound was analyzed for, but was not detected (Non-detect) at or above the MRL/MDL.				20110106				4.1	0.20	0.5	0.77	P1102034	MS3060211	CH2M HILL	20110823
618	PR	TRG	The analyte was found in the associated method blank at a level that is significant relative to the sample result.				20110106	MBL			4.1	0.18	0.49	0.77	P1102034	MS3060211	CH2M HILL	20110823
619	PR	TRG					20110106				4.1	0.24	0.5	0.77	P1102034	MS3060211	CH2M HILL	20110823
620	PR	TRG	The compound was analyzed for, but was not detected (Non-detect) at or above the MRL/MDL.				20110106				4.1	0.21	0.47	0.77	P1102034	MS3060211	CH2M HILL	20110823
621	PR	TRG	The compound was analyzed for, but was not detected (Non-detect) at or above the MRL/MDL.				20110106				4.1	0.20	0.49	0.77	P1102034	MS3060211	CH2M HILL	20110823
622	PR	TRG	The compound was analyzed for, but was not detected (Non-detect) at or above the MRL/MDL.				20110106				4.1	0.20	0.49	0.77	P1102034	MS3060211	CH2M HILL	20110823
623	PR	TRG	The compound was analyzed for, but was not detected (Non-detect) at or above the MRL/MDL.				20110106				4.1	0.20	0.49	0.77	P1102034	MS3060211	CH2M HILL	20110823
624	PR	TRG	The compound was analyzed for, but was not detected (Non-detect) at or above the MRL/MDL.				20110106				4.1	0.23	0.47	0.77	P1102034	MS3060211	CH2M HILL	20110823
625	PR	TRG	The compound was analyzed for, but was not detected (Non-detect) at or above the MRL/MDL.				20110106				4.1	0.21	0.49	0.77	P1102034	MS3060211	CH2M HILL	20110823
626	PR	TRG	The compound was analyzed for, but was not detected (Non-detect) at or above the MRL/MDL.				20110106				4.1	0.21	0.47	0.77	P1102034	MS3060211	CH2M HILL	20110823
627	PR	TRG	The compound was analyzed for, but was not detected (Non-detect) at or above the MRL/MDL.				20110106				4.1	0.21	0.49	0.77	P1102034	MS3060211	CH2M HILL	20110823
628	PR	TRG	The compound was analyzed for, but was not detected (Non-detect) at or above the MRL/MDL.				20110106				4.1	0.13	0.46	0.77	P1102034	MS3060211	CH2M HILL	20110823
629	PR	SURR		SLSA	130	70	20110106				4.1				P1102034	MS3060211	CH2M HILL	20110823
630	PR	SURR		SLSA	130	70	20110106				4.1				P1102034	MS3060211	CH2M HILL	20110823
631	PR	SURR		SLSA	130	70	20110106				4.1				P1102034	MS3060211	CH2M HILL	20110823
632	PR	TRG					20110106				4.1	0.24	0.63	1.0	P1102034	MS3060211	CH2M HILL	20110823
633	PR	TRG	The result is an estimated concentration that is less than the MRL but greater than or equal to the MDL.				20110106				4.1	0.32	0.63	1.0	P1102034	MS3060211	CH2M HILL	20110823
634	PR	TRG	The compound was analyzed for, but was not detected (Non-detect) at or above the MRL/MDL.				20110106				4.1	0.32	0.63	1.0	P1102034	MS3060211	CH2M HILL	20110823
635	PR	TRG	The compound was analyzed for, but was not detected (Non-detect) at or above the MRL/MDL.				20110106				4.1	0.26	0.67	1.0	P1102034	MS3060211	CH2M HILL	20110823
636	PR	TRG	The analyte was found in the associated method blank at a level that is significant relative to the sample result.				20110106	MBL			4.1	0.24	0.65	1.0	P1102034	MS3060211	CH2M HILL	20110823
637	PR	TRG	The result is an estimated concentration that is less than the MRL but greater than or equal to the MDL.				20110106				4.1	0.32	0.67	1.0	P1102034	MS3060211	CH2M HILL	20110823
638	PR	TRG	The compound was analyzed for, but was not detected (Non-detect) at or above the MRL/MDL.				20110106				4.1	0.28	0.63	1.0	P1102034	MS3060211	CH2M HILL	20110823
639	PR	TRG	The compound was analyzed for, but was not detected (Non-detect) at or above the MRL/MDL.				20110106				4.1	0.26	0.65	1.0	P1102034	MS3060211	CH2M HILL	20110823
640	PR	TRG	The compound was analyzed for, but was not detected (Non-detect) at or above the MRL/MDL.				20110106				4.1	0.26	0.65	1.0	P1102034	MS3060211	CH2M HILL	20110823
641	PR	TRG	The compound was analyzed for, but was not detected (Non-detect) at or above the MRL/MDL.				20110106				4.1	0.26	0.65	1.0	P1102034	MS3060211	CH2M HILL	20110823
642	PR	TRG	The result is an estimated concentration that is less than the MRL but greater than or equal to the MDL.				20110106				4.1	0.30	0.63	1.0	P1102034	MS3060211	CH2M HILL	20110823
643	PR	TRG	The compound was analyzed for, but was not detected (Non-detect) at or above the MRL/MDL.				20110106				4.1	0.28	0.65	1.0	P1102034	MS3060211	CH2M HILL	20110823
644	PR	TRG	The compound was analyzed for, but was not detected (Non-detect) at or above the MRL/MDL.				20110106				4.1	0.28	0.63	1.0	P1102034	MS3060211	CH2M HILL	20110823
645	PR	TRG	The compound was analyzed for, but was not detected (Non-detect) at or above the MRL/MDL.				20110106				4.1	0.28	0.65	1.0	P1102034	MS3060211	CH2M HILL	20110823
646	PR	TRG	The compound was analyzed for, but was not detected (Non-detect) at or above the MRL/MDL.				20110106				4.1	0.17	0.61	1.0	P1102034	MS3060211	CH2M HILL	20110823
647	PR	SURR		SLSA	130	70	20110106				4.1				P1102034	MS3060211	CH2M HILL	20110823
648	PR	SURR		SLSA	130	70	20110106				4.1				P1102034	MS3060211	CH2M HILL	20110823
649	PR	SURR		SLSA	130	70	20110106				4.1				P1102034	MS3060211	CH2M HILL	20110823
650	PR	TRG					20110106				4.1	0.21	0.55	0.89	P1102034	MS3060211	CH2M HILL	20110823
651	PR	TRG	The result is an estimated concentration that is less than the MRL but greater than or equal to the MDL.				20110106				4.1	0.28	0.55	0.89	P1102034	MS3060211	CH2M HILL	20110823
652	PR	TRG	The compound was analyzed for, but was not detected (Non-detect) at or above the MRL/MDL.				20110106				4.1	0.28	0.55	0.89	P1102034	MS3060211	CH2M HILL	20110823
653	PR	TRG	The compound was analyzed for, but was not detected (Non-detect) at or above the MRL/MDL.				20110106				4.1	0.23	0.58	0.89	P1102034	MS3060211	CH2M HILL	20110823
654	PR	TRG	The result is an estimated concentration that is less than the MRL but greater than or equal to the MDL.				20110106	MBL			4.1	0.21	0.57	0.89	P1102034	MS3060211	CH2M HILL	20110823
655	PR	TRG	The result is an estimated concentration that is less than the MRL but greater than or equal to the MDL.				20110106				4.1	0.28	0.58	0.89	P1102034	MS3060211	CH2M HILL	20110823
656	PR	TRG	The compound was analyzed for, but was not detected (Non-detect) at or above the MRL/MDL.				20110106				4.1	0.25	0.55	0.89	P1102034	MS3060211	CH2M HILL	20110823
657	PR	TRG	The compound was analyzed for, but was not detected (Non-detect) at or above the MRL/MDL.				20110106				4.1	0.23	0.57	0.89	P1102034	MS3060211	CH2M HILL	20110823
658	PR	TRG	The compound was analyzed for, but was not detected (Non-detect) at or above the MRL/MDL.				20110106				4.1	0.23	0.57	0.89	P1102034	MS3060211	CH2M HILL	20110823
659	PR	TRG	The compound was analyzed for, but was not detected (Non-detect) at or above the MRL/MDL.				20110106				4.1	0.23	0.57	0.89	P1102034	MS3060211	CH2M HILL	20110823
660	PR	TRG	The compound was analyzed for, but was not detected (Non-detect) at or above the MRL/MDL.				20110106				4.1	0.27	0.55	0.89	P1102034	MS3060211	CH2M HILL	20110823
661	PR	TRG	The compound was analyzed for, but was not detected (Non-detect) at or above the MRL/MDL.				20110106				4.1	0.25	0.57	0.89	P1102034	MS3060211	CH2M HILL	20110823
662	PR	TRG	The compound was analyzed for, but was not detected (Non-detect) at or above the MRL/MDL.				20110106				4.1	0.25	0.55	0.89	P1102034	MS3060211	CH2M HILL	20110823
663	PR	TRG	The compound was analyzed for, but was not detected (Non-detect) at or above the MRL/MDL.				20110106				4.1	0.25	0.57	0.89	P1102034	MS3060211	CH2M HILL	20110823
664	PR	TRG	The compound was analyzed for, but was not detected (Non-detect) at or above the MRL/MDL.				20110106				4.1	0.15	0.53	0.89	P1102034	MS3060211	CH2M HILL	20110823
665	PR	SURR		SLSA	130	70	20110106				4.1				P1102034	MS3060211	CH2M HILL	20110823
666	PR	SURR		SLSA	130	70	20110106				4.1				P1102034	MS3060211	CH2M HILL	20110823
667	PR	SURR		SLSA	130	70	20110106				4.1				P1102034	MS3060211	CH2M HILL	20110823
668	PR	TRG					20110106				4.1	0.22	0.56	0.90	P1102034	MS3060211	CH2M HILL	20110823
669	PR	TRG	The result is an estimated concentration that is less than the MRL but greater than or equal to the MDL.				20110106				4.1	0.29	0.56	0.90	P1102034	MS3060211	CH2M HILL	20110823
670	PR	TRG	The compound was analyzed for, but was not detected (Non-detect) at or above the MRL/MDL.				20110106				4.1	0.29	0.56	0.90	P1102034	MS3060211	CH2M HILL	20110823
671	PR	TRG	The compound was analyzed for, but was not detected (Non-detect) at or above the MRL/MDL.				20110106				4.1	0.23	0.59	0.90	P1102034	MS3060211	CH2M HILL	20110823
672	PR	TRG	The result is an estimated concentration that is less than the MRL but greater than or equal to the MDL.				20110106	MBL			4.1	0.22	0.58	0.90	P1102034	MS3060211	CH2M HILL	20110823
673	PR	TRG	The result is an estimated concentration that is less than the MRL but greater than or equal to the MDL.				20110106				4.1	0.29	0.59	0.90	P1102034	MS3060211	CH2M HILL	20110823

	AM	AN	AO	AP	AQ	AR	AS	AT	AU	AV	AW	AX	AY	AZ	BA	BB	BC	BD
1	GC_COLUMN_TYPE	ANALYSIS_RESULT_TYPE	RESULT_NARRATIVE	QC_CONTROL_LIMIT_CODE	QC_ACCURACY_UPPER	QC_ACCURACY_LOWER	CONTROL_LIMIT_DATE	QC_NARRATIVE	MDL	DETECTION_LIMIT	QSM_Version	DL	LOD	LOQ	SDG	ANALYSIS_BATCH	VALIDATOR_NAME	VAL_DATE
674	PR	TRG					20110106				4.1	0.25	0.56	0.90	P1102034	MS3060211	CH2M HILL	20110823
675	PR	TRG	The compound was analyzed for, but was not detected (Non-detect) at or above the MRL/MDL.				20110106				4.1	0.23	0.58	0.90	P1102034	MS3060211	CH2M HILL	20110823
676	PR	TRG	The compound was analyzed for, but was not detected (Non-detect) at or above the MRL/MDL.				20110106				4.1	0.23	0.58	0.90	P1102034	MS3060211	CH2M HILL	20110823
677	PR	TRG	The compound was analyzed for, but was not detected (Non-detect) at or above the MRL/MDL.				20110106				4.1	0.23	0.58	0.90	P1102034	MS3060211	CH2M HILL	20110823
678	PR	TRG	The compound was analyzed for, but was not detected (Non-detect) at or above the MRL/MDL.				20110106				4.1	0.27	0.56	0.90	P1102034	MS3060211	CH2M HILL	20110823
679	PR	TRG	The compound was analyzed for, but was not detected (Non-detect) at or above the MRL/MDL.				20110106				4.1	0.25	0.58	0.90	P1102034	MS3060211	CH2M HILL	20110823
680	PR	TRG	The compound was analyzed for, but was not detected (Non-detect) at or above the MRL/MDL.				20110106				4.1	0.25	0.56	0.90	P1102034	MS3060211	CH2M HILL	20110823
681	PR	TRG	The compound was analyzed for, but was not detected (Non-detect) at or above the MRL/MDL.				20110106				4.1	0.25	0.58	0.90	P1102034	MS3060211	CH2M HILL	20110823
682	PR	TRG	The compound was analyzed for, but was not detected (Non-detect) at or above the MRL/MDL.				20110106				4.1	0.15	0.54	0.90	P1102034	MS3060211	CH2M HILL	20110823
683	PR	SURR		SLSA	130	70	20110106				4.1				P1102034	MS3060211	CH2M HILL	20110823
684	PR	SURR		SLSA	130	70	20110106				4.1				P1102034	MS3060211	CH2M HILL	20110823
685	PR	SURR		SLSA	130	70	20110106				4.1				P1102034	MS3060211	CH2M HILL	20110823
686	PR	TRG					20110106				4.1	0.19	0.5	0.81	P1102034	MS3060211	CH2M HILL	20110823
687	PR	TRG	The result is an estimated concentration that is less than the MRL but greater than or equal to the MDL.				20110106				4.1	0.26	0.5	0.81	P1102034	MS3060211	CH2M HILL	20110823
688	PR	TRG	The compound was analyzed for, but was not detected (Non-detect) at or above the MRL/MDL.				20110106				4.1	0.26	0.5	0.81	P1102034	MS3060211	CH2M HILL	20110823
689	PR	TRG	The compound was analyzed for, but was not detected (Non-detect) at or above the MRL/MDL.				20110106				4.1	0.21	0.53	0.81	P1102034	MS3060211	CH2M HILL	20110823
690	PR	TRG	The analyte was found in the associated method blank at a level that is significant relative to the sample result.				20110106	MBL			4.1	0.19	0.52	0.81	P1102034	MS3060211	CH2M HILL	20110823
691	PR	TRG	The result is an estimated concentration that is less than the MRL but greater than or equal to the MDL.				20110106				4.1	0.26	0.53	0.81	P1102034	MS3060211	CH2M HILL	20110823
692	PR	TRG					20110106				4.1	0.23	0.5	0.81	P1102034	MS3060211	CH2M HILL	20110823
693	PR	TRG	The compound was analyzed for, but was not detected (Non-detect) at or above the MRL/MDL.				20110106				4.1	0.21	0.52	0.81	P1102034	MS3060211	CH2M HILL	20110823
694	PR	TRG	The compound was analyzed for, but was not detected (Non-detect) at or above the MRL/MDL.				20110106				4.1	0.21	0.52	0.81	P1102034	MS3060211	CH2M HILL	20110823
695	PR	TRG	The compound was analyzed for, but was not detected (Non-detect) at or above the MRL/MDL.				20110106				4.1	0.21	0.52	0.81	P1102034	MS3060211	CH2M HILL	20110823
696	PR	TRG	The compound was analyzed for, but was not detected (Non-detect) at or above the MRL/MDL.				20110106				4.1	0.24	0.5	0.81	P1102034	MS3060211	CH2M HILL	20110823
697	PR	TRG	The compound was analyzed for, but was not detected (Non-detect) at or above the MRL/MDL.				20110106				4.1	0.23	0.52	0.81	P1102034	MS3060211	CH2M HILL	20110823
698	PR	TRG	The compound was analyzed for, but was not detected (Non-detect) at or above the MRL/MDL.				20110106				4.1	0.23	0.5	0.81	P1102034	MS3060211	CH2M HILL	20110823
699	PR	TRG	The compound was analyzed for, but was not detected (Non-detect) at or above the MRL/MDL.				20110106				4.1	0.23	0.52	0.81	P1102034	MS3060211	CH2M HILL	20110823
700	PR	TRG	The compound was analyzed for, but was not detected (Non-detect) at or above the MRL/MDL.				20110106				4.1	0.13	0.48	0.81	P1102034	MS3060211	CH2M HILL	20110823
701	PR	SURR		SLSA	130	70	20110106				4.1				P1102034	MS3060211	CH2M HILL	20110823
702	PR	SURR		SLSA	130	70	20110106				4.1				P1102034	MS3060211	CH2M HILL	20110823
703	PR	SURR		SLSA	130	70	20110106				4.1				P1102034	MS3060211	CH2M HILL	20110823
704	PR	TRG					20110106				4.1	0.23	0.59	0.95	P1102034	MS3060211	CH2M HILL	20110823
705	PR	TRG	The result is an estimated concentration that is less than the MRL but greater than or equal to the MDL.				20110106				4.1	0.30	0.59	0.95	P1102034	MS3060211	CH2M HILL	20110823
706	PR	TRG	The compound was analyzed for, but was not detected (Non-detect) at or above the MRL/MDL.				20110106				4.1	0.30	0.59	0.95	P1102034	MS3060211	CH2M HILL	20110823
707	PR	TRG	The compound was analyzed for, but was not detected (Non-detect) at or above the MRL/MDL.				20110106				4.1	0.25	0.63	0.95	P1102034	MS3060211	CH2M HILL	20110823
708	PR	TRG	The result is an estimated concentration that is less than the MRL but greater than or equal to the MDL.				20110106	MBL			4.1	0.23	0.61	0.95	P1102034	MS3060211	CH2M HILL	20110823
709	PR	TRG	The result is an estimated concentration that is less than the MRL but greater than or equal to the MDL.				20110106				4.1	0.30	0.63	0.95	P1102034	MS3060211	CH2M HILL	20110823
710	PR	TRG					20110106				4.1	0.27	0.59	0.95	P1102034	MS3060211	CH2M HILL	20110823
711	PR	TRG	The compound was analyzed for, but was not detected (Non-detect) at or above the MRL/MDL.				20110106				4.1	0.25	0.61	0.95	P1102034	MS3060211	CH2M HILL	20110823
712	PR	TRG	The compound was analyzed for, but was not detected (Non-detect) at or above the MRL/MDL.				20110106				4.1	0.25	0.61	0.95	P1102034	MS3060211	CH2M HILL	20110823
713	PR	TRG	The compound was analyzed for, but was not detected (Non-detect) at or above the MRL/MDL.				20110106				4.1	0.25	0.61	0.95	P1102034	MS3060211	CH2M HILL	20110823
714	PR	TRG	The compound was analyzed for, but was not detected (Non-detect) at or above the MRL/MDL.				20110106				4.1	0.29	0.59	0.95	P1102034	MS3060211	CH2M HILL	20110823
715	PR	TRG	The compound was analyzed for, but was not detected (Non-detect) at or above the MRL/MDL.				20110106				4.1	0.27	0.61	0.95	P1102034	MS3060211	CH2M HILL	20110823
716	PR	TRG	The compound was analyzed for, but was not detected (Non-detect) at or above the MRL/MDL.				20110106				4.1	0.27	0.59	0.95	P1102034	MS3060211	CH2M HILL	20110823
717	PR	TRG	The compound was analyzed for, but was not detected (Non-detect) at or above the MRL/MDL.				20110106				4.1	0.27	0.61	0.95	P1102034	MS3060211	CH2M HILL	20110823
718	PR	TRG	The compound was analyzed for, but was not detected (Non-detect) at or above the MRL/MDL.				20110106				4.1	0.16	0.57	0.95	P1102034	MS3060211	CH2M HILL	20110823
719	PR	SURR		SLSA	130	70	20110106				4.1				P1102034	MS3060211	CH2M HILL	20110823
720	PR	SURR		SLSA	130	70	20110106				4.1				P1102034	MS3060211	CH2M HILL	20110823
721	PR	SURR		SLSA	130	70	20110106				4.1				P1102034	MS3060211	CH2M HILL	20110823
722	PR	TRG					20110106				4.1	0.18	0.46	0.74	P1102034	MS3060211	CH2M HILL	20110823
723	PR	TRG	The result is an estimated concentration that is less than the MRL but greater than or equal to the MDL.				20110106				4.1	0.24	0.46	0.74	P1102034	MS3060211	CH2M HILL	20110823
724	PR	TRG	The compound was analyzed for, but was not detected (Non-detect) at or above the MRL/MDL.				20110106				4.1	0.24	0.46	0.74	P1102034	MS3060211	CH2M HILL	20110823
725	PR	TRG	The compound was analyzed for, but was not detected (Non-detect) at or above the MRL/MDL.				20110106				4.1	0.19	0.49	0.74	P1102034	MS3060211	CH2M HILL	20110823
726	PR	TRG	The analyte was found in the associated method blank at a level that is significant relative to the sample result.				20110106	MBL			4.1	0.18	0.47	0.74	P1102034	MS3060211	CH2M HILL	20110823
727	PR	TRG	The result is an estimated concentration that is less than the MRL but greater than or equal to the MDL.				20110106				4.1	0.24	0.49	0.74	P1102034	MS3060211	CH2M HILL	20110823
728	PR	TRG	The reported result is from a dilution.				20110106				4.1	2.1	4.6	7.4	P1102034	MS3061011	CH2M HILL	20110823
729	PR	TRG	The compound was analyzed for, but was not detected (Non-detect) at or above the MRL/MDL.				20110106				4.1	0.19	0.47	0.74	P1102034	MS3060211	CH2M HILL	20110823
730	PR	TRG	The compound was analyzed for, but was not detected (Non-detect) at or above the MRL/MDL.				20110106				4.1	0.19	0.47	0.74	P1102034	MS3060211	CH2M HILL	20110823
731	PR	TRG	The compound was analyzed for, but was not detected (Non-detect) at or above the MRL/MDL.				20110106				4.1	0.19	0.47	0.74	P1102034	MS3060211	CH2M HILL	20110823
732	PR	TRG	The compound was analyzed for, but was not detected (Non-detect) at or above the MRL/MDL.				20110106				4.1	0.22	0.46	0.74	P1102034	MS3060211	CH2M HILL	20110823
733	PR	TRG	The compound was analyzed for, but was not detected (Non-detect) at or above the MRL/MDL.				20110106				4.1	0.21	0.47	0.74	P1102034	MS3060211	CH2M HILL	20110823
734	PR	TRG	The compound was analyzed for, but was not detected (Non-detect) at or above the MRL/MDL.				20110106				4.1	0.21	0.46	0.74	P1102034	MS3060211	CH2M HILL	20110823
735	PR	TRG	The compound was analyzed for, but was not detected (Non-detect) at or above the MRL/MDL.				20110106				4.1	0.21	0.47	0.74	P1102034	MS3060211	CH2M HILL	20110823
736	PR	TRG	The compound was analyzed for, but was not detected (Non-detect) at or above the MRL/MDL.				20110106				4.1	0.12	0.44	0.74	P1102034	MS3060211	CH2M HILL	20110823
737	PR	SURR		SLSA	130	70	20110106				4.1				P1102034	MS3060211	CH2M HILL	20110823
738	PR	SURR		SLSA	130	70	20110106				4.1				P1102034	MS3060211	CH2M HILL	20110823
739	PR	SURR		SLSA	130	70	20110106				4.1				P1102034	MS3060211	CH2M HILL	20110823
740	PR	TRG					20110106				4.1	0.20	0.52	0.85	P1102034	MS3060211	CH2M HILL	20110823
741	PR	TRG	The result is an estimated concentration that is less than the MRL but greater than or equal to the MDL.				20110106				4.1	0.27	0.52	0.85	P1102034	MS3060211	CH2M HILL	20110823
742	PR	TRG	The compound was analyzed for, but was not detected (Non-detect) at or above the MRL/MDL.				20110106				4.1	0.27	0.52	0.85	P1102034	MS3060211	CH2M HILL	20110823
743	PR	TRG	The compound was analyzed for, but was not detected (Non-detect) at or above the MRL/MDL.				20110106				4.1	0.22	0.56	0.85	P1102034	MS3060211	CH2M HILL	20110823
744	PR	TRG	The analyte was found in the associated method blank at a level that is significant relative to the sample result.				20110106	MBL			4.1	0.20	0.54	0.85	P1102034	MS3060211	CH2M HILL	20110823
745	PR	TRG	The result is an estimated concentration that is less than the MRL but greater than or equal to the MDL.				20110106				4.1	0.27	0.56	0.85	P1102034	MS3060211	CH2M HILL	20110823
746	PR	TRG					20110106				4.1	0.24	0.52	0.85	P1102034	MS3060211	CH2M HILL	20110823
747	PR	TRG	The compound was analyzed for, but was not detected (Non-detect) at or above the MRL/MDL.				20110106				4.1	0.22	0.54	0.85	P1102034	MS3060211	CH2M HILL	20110823
748	PR	TRG	The compound was analyzed for, but was not detected (Non-detect) at or above the MRL/MDL.				20110106				4.1	0.22	0.54	0.85	P1102034	MS3060211	CH2M HILL	20110823
749	PR	TRG	The compound was analyzed for, but was not detected (Non-detect) at or above the MRL/MDL.				20110106				4.1	0.22	0.54	0.85	P1102034	MS3060211	CH2M HILL	20110823
750	PR	TRG	The compound was analyzed for, but was not detected (Non-detect) at or above the MRL/MDL.				20110106				4.1	0.25	0.52	0.85	P1102034	MS3060211	CH2M HILL	20110823
751	PR	TRG	The compound was analyzed for, but was not detected (Non-detect) at or above the MRL/MDL.				20110106				4.1	0.24	0.54	0.85	P1102034	MS3060211	CH2M HILL	20110823
752	PR	TRG	The compound was analyzed for, but was not detected (Non-detect) at or above the MRL/MDL.				20110106				4.1	0.24	0.52	0.85	P1102034	MS3060211	CH2M HILL	20110823
753	PR	TRG	The compound was analyzed for, but was not detected (Non-detect) at or above the MRL/MDL.				20110106				4.1	0.24	0.54	0.85	P1102034	MS3060211	CH2M HILL	20110823
754	PR	TRG	The compound was analyzed for, but was not detected (Non-detect) at or above the MRL/MDL.				20110106				4.1	0.14	0.51	0.85	P1102034	MS3060211	CH2M HILL	20110823
755	PR	SURR		SLSA	130	70	20110106				4.1				P1102034	MS3060211	CH2M HILL	20110823
756	PR	SURR		SLSA	130	70	20110106				4.1				P1102034	MS3060211	CH2M HILL	20110823
757	PR	SURR		SLSA	130	70	20110106				4.1				P1102034	MS3060211	CH2M HILL	20110823
758	PR	TRG					20110106				4.1	0.16	0.42	0.69	P1102034	MS3060211	CH2M HILL	20110823
759	PR	TRG	The result is an estimated concentration that is less than the MRL but greater than or equal to the MDL.				20110106				4.1	0.22	0.42	0.69	P1102034	MS3060211	CH2M HILL	20110823
760	PR	TRG	The compound was analyzed for, but was not detected (Non-detect) at or above the MRL/MDL.				20110106				4.1	0.22	0.42	0.69	P1102034	MS3060211	CH2M HILL	20110823
761	PR	TRG	The compound was analyzed for, but was not detected (Non-detect) at or above the MRL/MDL.				20110106				4.1	0.18	0.45	0.69	P1102034	MS3060211	CH2M HILL	20110823
762	PR	TRG	The result is an estimated concentration that is less than the MRL but greater than or equal to the MDL.				20110106	MBL			4.1	0.16	0.44	0.69	P1102034	MS3060211	CH2M HILL	20110823
763	PR	TRG	The result is an estimated concentration that is less than the MRL but greater than or equal to the MDL.				20110106				4.1	0.22	0.45	0.69	P1102034	MS3060211	CH2M HILL	20110823
764	PR	TRG					20110106				4.1	0.19	0.42	0.69	P1102034	MS3060211	CH2M HILL	20110823
765	PR	TRG	The compound was analyzed for, but was not detected (Non-detect) at or above the MRL/MDL.				20110106				4.1	0.18	0.44	0.69	P1102034	MS3060211	CH2M HILL	20110823
766	PR	TRG	The compound was analyzed for, but was not detected (Non-detect) at or above the MRL/MDL.				20110106				4.1	0.18	0.44	0.69	P1102034	MS3060211	CH2M HILL	20110823
767	PR	TRG	The compound was analyzed for, but was not detected (Non-detect) at or above the MRL/MDL.				20110106				4.1	0.18	0.44	0.69	P1102034	MS3060211	CH2M HILL	20110823
768	PR	TRG	The compound was analyzed for, but was not detected (Non-detect) at or above the MRL/MDL.				20110106				4.1	0.21	0.42	0.69	P1102034	MS3060211	CH2M HILL	20110823
769	PR	TRG	The compound was analyzed for, but was not detected (Non-detect) at or above the MRL/MDL.				20110106				4.1	0.19	0.44	0.69	P1102034	MS3060211	CH2M HILL	20110823
770	PR	TRG	The compound was analyzed for, but was not detected (Non-detect) at or above the MRL/MDL.				20110106				4.1	0.19	0.42	0.69	P1102034	MS3060211	CH2M HILL	20110823
771	PR	TRG	The compound was analyzed for, but was not detected (Non-detect) at or above the MRL/MDL.				20110106				4.1	0.19	0.44	0.69	P1102034	MS3060211	CH2M HILL	20110823
772	PR	TRG	The compound was analyzed for, but was not detected (Non-detect) at or above the MRL/MDL.				20110106				4.1	0.11	0.41	0.69	P1102034	MS3060211	CH2M HILL	20110823
773	PR	SURR		SLSA	130	70	20110106				4.1				P1102034	MS3060211	CH2M HILL	20110823
774	PR	SURR		SLSA	130	70	20110106				4.1				P1102034	MS3060211	CH2M HILL	20110823
775	PR	SURR		SLSA	130	70	20110106				4.1				P1102034	MS3060211	CH2M HILL	20110823
776	PR	TRG					20110106				4.1	0.42	1.1	3.5	P1102037	MS3060611	CH2M HILL	20110824
777	PR	TRG	The compound was analyzed for, but was not detected (Non-detect) at or above the MRL/MDL.				20110106				4.1	0.56	1.1	3.5	P1102037	MS3060611	CH2M HILL	20110824
778	PR	TRG	The compound was analyzed for, but was not detected (Non-detect) at or above the MRL/MDL.				20110106				4.1	0.56	1.1	3.5	P1102037	MS3060611	CH2M HILL	20110824
779	PR	TRG	The compound was analyzed for, but was not detected (Non-detect) at or above the MRL/MDL.				20110106				4.1	0.45	1.1	3.5	P1102037	MS3060611	CH2M HILL	20110824
780	PR	TRG	The result is an estimated concentration that is less than the MRL but greater than or equal to the MDL.				20110106	MBL			4.1	0.42	1.1	3.5	P1102037	MS3060611	CH2M HILL	20110824
781	PR	TRG	The compound was analyzed for, but was not detected (Non-detect) at or above the MRL/MDL.				20110106				4.1	0.56	1.1	3.5	P1102037	MS3060611	CH2M HILL	20110824
782	PR	TRG	The result is an estimated concentration that is less than the MRL but greater than or equal to the MDL.				20110106				4.1	0.49	1.1	3.5	P1102037	MS3060611	CH2M HILL	20110824
783	PR	TRG	The compound was analyzed for, but was not detected (Non-detect) at or above the MRL/MDL.				20110106				4.1	0.45	1.1	3.5	P1102037	MS3060611	CH2M HILL	20110824
784	PR	TRG	The compound was analyzed for, but was not detected (Non-detect) at or above the MRL/MDL.				20110106				4.1	0.45	1.1	3.5	P1102037	MS3060611	CH2M HILL	20110824
785	PR	TRG	The result is an estimated concentration that is less than the MRL but greater than or equal to the MDL.				20110106				4.1	0.45	1.1	3.5	P1102037	MS3060611	CH2M HILL	20110824

	AM	AN	AO	AP	AQ	AR	AS	AT	AU	AV	AW	AX	AY	AZ	BA	BB	BC	BD
1	GC_COLUMN_TYPE	ANALYSIS_RESULT_TYPE	RESULT_NARRATIVE	QC_CONTROL_LIMIT_CODE	QC_ACCURACY_UPPER	QC_ACCURACY_LOWER	CONTROL_LIMIT_DATE	QC_NARRATIVE	MDL	DETECTION_LIMIT	QSM_Version	DL	LOD	LOQ	SDG	ANALYSIS_BATCH	VALIDATOR_NAME	VAL_DATE
786	PR	TRG					20110106				4.1	0.52	1.1	3.5	P1102037	MS3060611	CH2M HILL	20110824
787	PR	TRG	The compound was analyzed for, but was not detected (Non-detect) at or above the MRL/MDL.				20110106				4.1	0.49	1.1	3.5	P1102037	MS3060611	CH2M HILL	20110824
788	PR	TRG	The result is an estimated concentration that is less than the MRL but greater than or equal to the MDL.				20110106				4.1	0.49	1.1	3.5	P1102037	MS3060611	CH2M HILL	20110824
789	PR	TRG	The compound was analyzed for, but was not detected (Non-detect) at or above the MRL/MDL.				20110106				4.1	0.49	1.1	3.5	P1102037	MS3060611	CH2M HILL	20110824
790	PR	TRG	The compound was analyzed for, but was not detected (Non-detect) at or above the MRL/MDL.				20110106				4.1	0.29	1.0	3.5	P1102037	MS3060611	CH2M HILL	20110824
791	PR	SURR		SLSA	130	70	20110106				4.1				P1102037	MS3060611	CH2M HILL	20110824
792	PR	SURR		SLSA	130	70	20110106				4.1				P1102037	MS3060611	CH2M HILL	20110824
793	PR	SURR		SLSA	130	70	20110106				4.1				P1102037	MS3060611	CH2M HILL	20110824
794	PR	TRG	The compound was analyzed for, but was not detected (Non-detect) at or above the MRL/MDL.				20110106				4.1	7.9	20	66	P1102037	MS3060611	CH2M HILL	20110824
795	PR	TRG	The compound was analyzed for, but was not detected (Non-detect) at or above the MRL/MDL.				20110106				4.1	11	20	66	P1102037	MS3060611	CH2M HILL	20110824
796	PR	TRG	The compound was analyzed for, but was not detected (Non-detect) at or above the MRL/MDL.				20110106				4.1	11	20	66	P1102037	MS3060611	CH2M HILL	20110824
797	PR	TRG	The compound was analyzed for, but was not detected (Non-detect) at or above the MRL/MDL.				20110106				4.1	8.6	22	66	P1102037	MS3060611	CH2M HILL	20110824
798	PR	TRG	The result is an estimated concentration that is less than the MRL but greater than or equal to the MDL.				20110106				4.1	7.9	21	66	P1102037	MS3060611	CH2M HILL	20110824
799	PR	TRG	The compound was analyzed for, but was not detected (Non-detect) at or above the MRL/MDL.				20110106				4.1	11	22	66	P1102037	MS3060611	CH2M HILL	20110824
800	PR	TRG					20110106				4.1	9.2	20	66	P1102037	MS3060611	CH2M HILL	20110824
801	PR	TRG	The compound was analyzed for, but was not detected (Non-detect) at or above the MRL/MDL.				20110106				4.1	8.6	21	66	P1102037	MS3060611	CH2M HILL	20110824
802	PR	TRG	The compound was analyzed for, but was not detected (Non-detect) at or above the MRL/MDL.				20110106				4.1	8.6	21	66	P1102037	MS3060611	CH2M HILL	20110824
803	PR	TRG	The result is an estimated concentration that is less than the MRL but greater than or equal to the MDL.				20110106				4.1	8.6	21	66	P1102037	MS3060611	CH2M HILL	20110824
804	PR	TRG	The reported result is from a dilution.				20110106				4.1	50	100	330	P1102037	MS3060611	CH2M HILL	20110824
805	PR	TRG	The compound was analyzed for, but was not detected (Non-detect) at or above the MRL/MDL.				20110106				4.1	9.2	21	66	P1102037	MS3060611	CH2M HILL	20110824
806	PR	TRG					20110106				4.1	9.2	20	66	P1102037	MS3060611	CH2M HILL	20110824
807	PR	TRG	The compound was analyzed for, but was not detected (Non-detect) at or above the MRL/MDL.				20110106				4.1	9.2	21	66	P1102037	MS3060611	CH2M HILL	20110824
808	PR	TRG	The compound was analyzed for, but was not detected (Non-detect) at or above the MRL/MDL.				20110106				4.1	5.5	20	66	P1102037	MS3060611	CH2M HILL	20110824
809	PR	SURR		SLSA	130	70	20110106				4.1				P1102037	MS3060611	CH2M HILL	20110824
810	PR	SURR		SLSA	130	70	20110106				4.1				P1102037	MS3060611	CH2M HILL	20110824
811	PR	SURR		SLSA	130	70	20110106				4.1				P1102037	MS3060611	CH2M HILL	20110824
812	PR	TRG	The result is an estimated concentration that is less than the MRL but greater than or equal to the MDL.				20110106				4.1	0.44	1.1	3.7	P1102037	MS3060611	CH2M HILL	20110824
813	PR	TRG	The compound was analyzed for, but was not detected (Non-detect) at or above the MRL/MDL.				20110106				4.1	0.59	1.1	3.7	P1102037	MS3060611	CH2M HILL	20110824
814	PR	TRG	The compound was analyzed for, but was not detected (Non-detect) at or above the MRL/MDL.				20110106				4.1	0.59	1.1	3.7	P1102037	MS3060611	CH2M HILL	20110824
815	PR	TRG	The compound was analyzed for, but was not detected (Non-detect) at or above the MRL/MDL.				20110106				4.1	0.48	1.2	3.7	P1102037	MS3060611	CH2M HILL	20110824
816	PR	TRG	The result is an estimated concentration that is less than the MRL but greater than or equal to the MDL.				20110106				4.1	0.44	1.2	3.7	P1102037	MS3060611	CH2M HILL	20110824
817	PR	TRG	The result is an estimated concentration that is less than the MRL but greater than or equal to the MDL.				20110106				4.1	0.59	1.2	3.7	P1102037	MS3060611	CH2M HILL	20110824
818	PR	TRG	The result is an estimated concentration that is less than the MRL but greater than or equal to the MDL.				20110106				4.1	0.52	1.1	3.7	P1102037	MS3060611	CH2M HILL	20110824
819	PR	TRG	The compound was analyzed for, but was not detected (Non-detect) at or above the MRL/MDL.				20110106				4.1	0.48	1.2	3.7	P1102037	MS3060611	CH2M HILL	20110824
820	PR	TRG	The compound was analyzed for, but was not detected (Non-detect) at or above the MRL/MDL.				20110106				4.1	0.48	1.2	3.7	P1102037	MS3060611	CH2M HILL	20110824
821	PR	TRG					20110106				4.1	0.48	1.2	3.7	P1102037	MS3060611	CH2M HILL	20110824
822	PR	TRG					20110106				4.1	0.56	1.1	3.7	P1102037	MS3060611	CH2M HILL	20110824
823	PR	TRG	The compound was analyzed for, but was not detected (Non-detect) at or above the MRL/MDL.				20110106				4.1	0.52	1.2	3.7	P1102037	MS3060611	CH2M HILL	20110824
824	PR	TRG	The reported result is from a dilution.				20110106				4.1	5.2	11	37	P1102037	MS3060611	CH2M HILL	20110824
825	PR	TRG	The compound was analyzed for, but was not detected (Non-detect) at or above the MRL/MDL.				20110106				4.1	0.52	1.2	3.7	P1102037	MS3060611	CH2M HILL	20110824
826	PR	TRG	The compound was analyzed for, but was not detected (Non-detect) at or above the MRL/MDL.				20110106				4.1	0.31	1.1	3.7	P1102037	MS3060611	CH2M HILL	20110824
827	PR	SURR		SLSA	130	70	20110106				4.1				P1102037	MS3060611	CH2M HILL	20110824
828	PR	SURR		SLSA	130	70	20110106				4.1				P1102037	MS3060611	CH2M HILL	20110824
829	PR	SURR		SLSA	130	70	20110106				4.1				P1102037	MS3060611	CH2M HILL	20110824
830	PR	TRG	The result is an estimated concentration that is less than the MRL but greater than or equal to the MDL.				20110106				4.1	0.45	1.2	3.8	P1102037	MS3060611	CH2M HILL	20110824
831	PR	TRG	The compound was analyzed for, but was not detected (Non-detect) at or above the MRL/MDL.				20110106				4.1	0.60	1.2	3.8	P1102037	MS3060611	CH2M HILL	20110824
832	PR	TRG	The compound was analyzed for, but was not detected (Non-detect) at or above the MRL/MDL.				20110106				4.1	0.60	1.2	3.8	P1102037	MS3060611	CH2M HILL	20110824
833	PR	TRG	The compound was analyzed for, but was not detected (Non-detect) at or above the MRL/MDL.				20110106				4.1	0.49	1.2	3.8	P1102037	MS3060611	CH2M HILL	20110824
834	PR	TRG	The result is an estimated concentration that is less than the MRL but greater than or equal to the MDL.				20110106	MBL			4.1	0.45	1.2	3.8	P1102037	MS3060611	CH2M HILL	20110824
835	PR	TRG	The result is an estimated concentration that is less than the MRL but greater than or equal to the MDL.				20110106				4.1	0.60	1.2	3.8	P1102037	MS3060611	CH2M HILL	20110824
836	PR	TRG	The result is an estimated concentration that is less than the MRL but greater than or equal to the MDL.				20110106				4.1	0.53	1.2	3.8	P1102037	MS3060611	CH2M HILL	20110824
837	PR	TRG	The compound was analyzed for, but was not detected (Non-detect) at or above the MRL/MDL.				20110106				4.1	0.49	1.2	3.8	P1102037	MS3060611	CH2M HILL	20110824
838	PR	TRG	The compound was analyzed for, but was not detected (Non-detect) at or above the MRL/MDL.				20110106				4.1	0.49	1.2	3.8	P1102037	MS3060611	CH2M HILL	20110824
839	PR	TRG					20110106				4.1	0.49	1.2	3.8	P1102037	MS3060611	CH2M HILL	20110824
840	PR	TRG	The result is an estimated concentration that is less than the MRL but greater than or equal to the MDL.				20110106				4.1	0.56	1.2	3.8	P1102037	MS3060611	CH2M HILL	20110824
841	PR	TRG	The compound was analyzed for, but was not detected (Non-detect) at or above the MRL/MDL.				20110106				4.1	0.53	1.2	3.8	P1102037	MS3060611	CH2M HILL	20110824
842	PR	TRG	The reported result is from a dilution.				20110106				4.1	5.3	12	38	P1102037	MS3060611	CH2M HILL	20110824
843	PR	TRG	The compound was analyzed for, but was not detected (Non-detect) at or above the MRL/MDL.				20110106				4.1	0.53	1.2	3.8	P1102037	MS3060611	CH2M HILL	20110824
844	PR	TRG	The compound was analyzed for, but was not detected (Non-detect) at or above the MRL/MDL.				20110106				4.1	0.31	1.1	3.8	P1102037	MS3060611	CH2M HILL	20110824
845	PR	SURR		SLSA	130	70	20110106				4.1				P1102037	MS3060611	CH2M HILL	20110824
846	PR	SURR		SLSA	130	70	20110106				4.1				P1102037	MS3060611	CH2M HILL	20110824
847	PR	SURR		SLSA	130	70	20110106				4.1				P1102037	MS3060611	CH2M HILL	20110824
848	PR	TRG	The result is an estimated concentration that is less than the MRL but greater than or equal to the MDL.				20110106				4.1	0.42	1.1	3.5	P1102037	MS3060611	CH2M HILL	20110824
849	PR	TRG	The compound was analyzed for, but was not detected (Non-detect) at or above the MRL/MDL.				20110106				4.1	0.56	1.1	3.5	P1102037	MS3060611	CH2M HILL	20110824
850	PR	TRG	The compound was analyzed for, but was not detected (Non-detect) at or above the MRL/MDL.				20110106				4.1	0.56	1.1	3.5	P1102037	MS3060611	CH2M HILL	20110824
851	PR	TRG	The compound was analyzed for, but was not detected (Non-detect) at or above the MRL/MDL.				20110106				4.1	0.45	1.1	3.5	P1102037	MS3060611	CH2M HILL	20110824
852	PR	TRG	The result is an estimated concentration that is less than the MRL but greater than or equal to the MDL.				20110106	MBL			4.1	0.42	1.1	3.5	P1102037	MS3060611	CH2M HILL	20110824
853	PR	TRG	The compound was analyzed for, but was not detected (Non-detect) at or above the MRL/MDL.				20110106				4.1	0.56	1.1	3.5	P1102037	MS3060611	CH2M HILL	20110824
854	PR	TRG	The result is an estimated concentration that is less than the MRL but greater than or equal to the MDL.				20110106				4.1	0.49	1.1	3.5	P1102037	MS3060611	CH2M HILL	20110824
855	PR	TRG	The compound was analyzed for, but was not detected (Non-detect) at or above the MRL/MDL.				20110106				4.1	0.45	1.1	3.5	P1102037	MS3060611	CH2M HILL	20110824
856	PR	TRG	The compound was analyzed for, but was not detected (Non-detect) at or above the MRL/MDL.				20110106				4.1	0.45	1.1	3.5	P1102037	MS3060611	CH2M HILL	20110824
857	PR	TRG					20110106				4.1	0.45	1.1	3.5	P1102037	MS3060611	CH2M HILL	20110824
858	PR	TRG					20110106				4.1	0.52	1.1	3.5	P1102037	MS3060611	CH2M HILL	20110824
859	PR	TRG	The compound was analyzed for, but was not detected (Non-detect) at or above the MRL/MDL.				20110106				4.1	0.49	1.1	3.5	P1102037	MS3060611	CH2M HILL	20110824
860	PR	TRG					20110106				4.1	0.49	1.1	3.5	P1102037	MS3060611	CH2M HILL	20110824
861	PR	TRG	The compound was analyzed for, but was not detected (Non-detect) at or above the MRL/MDL.				20110106				4.1	0.49	1.1	3.5	P1102037	MS3060611	CH2M HILL	20110824
862	PR	TRG	The compound was analyzed for, but was not detected (Non-detect) at or above the MRL/MDL.				20110106				4.1	0.29	1.0	3.5	P1102037	MS3060611	CH2M HILL	20110824
863	PR	SURR		SLSA	130	70	20110106				4.1				P1102037	MS3060611	CH2M HILL	20110824
864	PR	SURR		SLSA	130	70	20110106				4.1				P1102037	MS3060611	CH2M HILL	20110824
865	PR	SURR		SLSA	130	70	20110106				4.1				P1102037	MS3060611	CH2M HILL	20110824
866	PR	TRG					20110106				4.1	0.44	1.1	3.7	P1102037	MS3060611	CH2M HILL	20110824
867	PR	TRG	The compound was analyzed for, but was not detected (Non-detect) at or above the MRL/MDL.				20110106				4.1	0.59	1.1	3.7	P1102037	MS3060611	CH2M HILL	20110824
868	PR	TRG	The compound was analyzed for, but was not detected (Non-detect) at or above the MRL/MDL.				20110106				4.1	0.59	1.1	3.7	P1102037	MS3060611	CH2M HILL	20110824
869	PR	TRG	The compound was analyzed for, but was not detected (Non-detect) at or above the MRL/MDL.				20110106				4.1	0.48	1.2	3.7	P1102037	MS3060611	CH2M HILL	20110824
870	PR	TRG	The result is an estimated concentration that is less than the MRL but greater than or equal to the MDL.				20110106	MBL			4.1	0.44	1.2	3.7	P1102037	MS3060611	CH2M HILL	20110824
871	PR	TRG	The compound was analyzed for, but was not detected (Non-detect) at or above the MRL/MDL.				20110106				4.1	0.59	1.2	3.7	P1102037	MS3060611	CH2M HILL	20110824
872	PR	TRG					20110106				4.1	0.51	1.1	3.7	P1102037	MS3060611	CH2M HILL	20110824
873	PR	TRG	The compound was analyzed for, but was not detected (Non-detect) at or above the MRL/MDL.				20110106				4.1	0.48	1.2	3.7	P1102037	MS3060611	CH2M HILL	20110824
874	PR	TRG	The compound was analyzed for, but was not detected (Non-detect) at or above the MRL/MDL.				20110106				4.1	0.48	1.2	3.7	P1102037	MS3060611	CH2M HILL	20110824
875	PR	TRG	The result is an estimated concentration that is less than the MRL but greater than or equal to the MDL.				20110106				4.1	0.48	1.2	3.7	P1102037	MS3060611	CH2M HILL	20110824
876	PR	TRG	The result is an estimated concentration that is less than the MRL but greater than or equal to the MDL.				20110106				4.1	0.55	1.1	3.7	P1102037	MS3060611	CH2M HILL	20110824
877	PR	TRG	The compound was analyzed for, but was not detected (Non-detect) at or above the MRL/MDL.				20110106				4.1	0.51	1.2	3.7	P1102037	MS3060611	CH2M HILL	20110824
878	PR	TRG	The compound was analyzed for, but was not detected (Non-detect) at or above the MRL/MDL.				20110106				4.1	0.51	1.1	3.7	P1102037	MS3060611	CH2M HILL	20110824
879	PR	TRG	The compound was analyzed for, but was not detected (Non-detect) at or above the MRL/MDL.				20110106				4.1	0.51	1.2	3.7	P1102037	MS3060611	CH2M HILL	20110824
880	PR	TRG	The compound was analyzed for, but was not detected (Non-detect) at or above the MRL/MDL.				20110106				4.1	0.31	1.1	3.7	P1102037	MS3060611	CH2M HILL	20110824
881	PR	SURR		SLSA	130	70	20110106				4.1				P1102037	MS3060611	CH2M HILL	20110824
882	PR	SURR		SLSA	130	70	20110106				4.1				P1102037	MS3060611	CH2M HILL	20110824
883	PR	SURR		SLSA	130	70	20110106				4.1				P1102037	MS3060611	CH2M HILL	20110824
884	PR	TRG	The result is an estimated concentration that is less than the MRL but greater than or equal to the MDL.				20110106				4.1	0.52	1.3	4.3	P1102037	MS3060611	CH2M HILL	20110824
885	PR	TRG	The compound was analyzed for, but was not detected (Non-detect) at or above the MRL/MDL.				20110106				4.1	0.69	1.3	4.3	P1102037	MS3060611	CH2M HILL	20110824
886	PR	TRG	The compound was analyzed for, but was not detected (Non-detect) at or above the MRL/MDL.				20110106				4.1	0.69	1.3	4.3	P1102037	MS3060611	CH2M HILL	20110824
887	PR	TRG	The compound was analyzed for, but was not detected (Non-detect) at or above the MRL/MDL.				20110106				4.1	0.56	1.4	4.3	P1102037	MS3060611	CH2M HILL	20110824
888	PR	TRG	The result is an estimated concentration that is less than the MRL but greater than or equal to the MDL.				20110106	MBL			4.1	0.52	1.4	4.3	P1102037	MS3060611	CH2M HILL	20110824
889	PR	TRG	The compound was analyzed for, but was not detected (Non-detect) at or above the MRL/MDL.				20110106				4.1	0.69	1.4	4.3	P1102037	MS3060611	CH2M HILL	20110824
890	PR	TRG	The compound was analyzed for, but was not detected (Non-detect) at or above the MRL/MDL.				20110106				4.1	0.60	1.3	4.3	P1102037	MS3060611	CH2M HILL	20110824
891	PR	TRG	The result is an estimated concentration that is less than the MRL but greater than or equal to the MDL.				20110106				4.1	0.56	1.4	4.3	P1102037	MS3060611	CH2M HILL	20110824
892	PR	TRG	The compound was analyzed for, but was not detected (Non-detect) at or above the MRL/MDL.				20110106				4.1	0.56	1.4	4.3	P1102037	MS3060611	CH2M HILL	20110824
893	PR	TRG					20110106				4.1	0.56	1.4	4.3	P1102037	MS3060611	CH2M HILL	20110824
894	PR	TRG					20110106				4.1	0.65	1.3	4.3	P1102037	MS3060611	CH2M HILL	20110824
895	PR	TRG	The compound was analyzed for, but was not detected (Non-detect) at or above the MRL/MDL.				20110106				4.1	0.60	1.4	4.3	P1102037	MS3060611	CH2M HILL	20110824
896	PR	TRG	The compound was analyzed for, but was not detected (Non-detect) at or above the MRL/MDL.				20110106				4.1	0.60	1.3	4.3	P1102037	MS3060611	CH2M HILL	20110824
897	PR	TRG	The compound was analyzed for, but was not detected (Non-detect) at or above the MRL/MDL.				20110106				4.1	0.60	1.4	4.3	P1102037	MS3060611	CH2M HILL	20110824

	AM	AN	AO	AP	AQ	AR	AS	AT	AU	AV	AW	AX	AY	AZ	BA	BB	BC	BD
1	GC_COLUMN_TYPE	ANALYSIS_RESULT_TYPE	RESULT_NARRATIVE	QC_CONTROL_LIMIT_CODE	QC_ACCURACY_UPPER	QC_ACCURACY_LOWER	CONTROL_LIMIT_DATE	QC_NARRATIVE	MDL	DETECTION_LIMIT	QSM_Version	DL	LOD	LOQ	SDG	ANALYSIS_BATCH	VALIDATOR_NAME	VAL_DATE
898	PR	TRG	The compound was analyzed for, but was not detected (Non-detect) at or above the MRL/MDL.				20110106				4.1	0.36	1.3	4.3	P1102037	MS3060611	CH2M HILL	20110824
899	PR	SURR		SLSA	130	70	20110106				4.1				P1102037	MS3060611	CH2M HILL	20110824
900	PR	SURR		SLSA	130	70	20110106				4.1				P1102037	MS3060611	CH2M HILL	20110824
901	PR	SURR		SLSA	130	70	20110106				4.1				P1102037	MS3060611	CH2M HILL	20110824
902	PR	TRG	The result is an estimated concentration that is less than the MRL but greater than or equal to the MDL.				20110106				4.1	0.46	1.2	3.9	P1102037	MS3060611	CH2M HILL	20110824
903	PR	TRG	The compound was analyzed for, but was not detected (Non-detect) at or above the MRL/MDL.				20110106				4.1	0.62	1.2	3.9	P1102037	MS3060611	CH2M HILL	20110824
904	PR	TRG	The compound was analyzed for, but was not detected (Non-detect) at or above the MRL/MDL.				20110106				4.1	0.62	1.2	3.9	P1102037	MS3060611	CH2M HILL	20110824
905	PR	TRG	The compound was analyzed for, but was not detected (Non-detect) at or above the MRL/MDL.				20110106				4.1	0.50	1.3	3.9	P1102037	MS3060611	CH2M HILL	20110824
906	PR	TRG	The result is an estimated concentration that is less than the MRL but greater than or equal to the MDL.				20110106	MBL			4.1	0.46	1.2	3.9	P1102037	MS3060611	CH2M HILL	20110824
907	PR	TRG	The compound was analyzed for, but was not detected (Non-detect) at or above the MRL/MDL.				20110106				4.1	0.62	1.3	3.9	P1102037	MS3060611	CH2M HILL	20110824
908	PR	TRG	The compound was analyzed for, but was not detected (Non-detect) at or above the MRL/MDL.				20110106				4.1	0.54	1.2	3.9	P1102037	MS3060611	CH2M HILL	20110824
909	PR	TRG	The result is an estimated concentration that is less than the MRL but greater than or equal to the MDL.				20110106				4.1	0.50	1.2	3.9	P1102037	MS3060611	CH2M HILL	20110824
910	PR	TRG	The compound was analyzed for, but was not detected (Non-detect) at or above the MRL/MDL.				20110106				4.1	0.50	1.2	3.9	P1102037	MS3060611	CH2M HILL	20110824
911	PR	TRG					20110106				4.1	0.50	1.2	3.9	P1102037	MS3060611	CH2M HILL	20110824
912	PR	TRG					20110106				4.1	0.58	1.2	3.9	P1102037	MS3060611	CH2M HILL	20110824
913	PR	TRG	The compound was analyzed for, but was not detected (Non-detect) at or above the MRL/MDL.				20110106				4.1	0.54	1.2	3.9	P1102037	MS3060611	CH2M HILL	20110824
914	PR	TRG	The compound was analyzed for, but was not detected (Non-detect) at or above the MRL/MDL.				20110106				4.1	0.54	1.2	3.9	P1102037	MS3060611	CH2M HILL	20110824
915	PR	TRG	The compound was analyzed for, but was not detected (Non-detect) at or above the MRL/MDL.				20110106				4.1	0.54	1.2	3.9	P1102037	MS3060611	CH2M HILL	20110824
916	PR	TRG	The compound was analyzed for, but was not detected (Non-detect) at or above the MRL/MDL.				20110106				4.1	0.32	1.2	3.9	P1102037	MS3060611	CH2M HILL	20110824
917	PR	SURR		SLSA	130	70	20110106				4.1				P1102037	MS3060611	CH2M HILL	20110824
918	PR	SURR		SLSA	130	70	20110106				4.1				P1102037	MS3060611	CH2M HILL	20110824
919	PR	SURR		SLSA	130	70	20110106				4.1				P1102037	MS3060611	CH2M HILL	20110824
920	PR	TRG	The result is an estimated concentration that is less than the MRL but greater than or equal to the MDL.				20110106				4.1	0.44	1.1	3.7	P1102037	MS3060611	CH2M HILL	20110824
921	PR	TRG	The compound was analyzed for, but was not detected (Non-detect) at or above the MRL/MDL.				20110106				4.1	0.58	1.1	3.7	P1102037	MS3060611	CH2M HILL	20110824
922	PR	TRG	The compound was analyzed for, but was not detected (Non-detect) at or above the MRL/MDL.				20110106				4.1	0.58	1.1	3.7	P1102037	MS3060611	CH2M HILL	20110824
923	PR	TRG	The compound was analyzed for, but was not detected (Non-detect) at or above the MRL/MDL.				20110106				4.1	0.47	1.2	3.7	P1102037	MS3060611	CH2M HILL	20110824
924	PR	TRG	The result is an estimated concentration that is less than the MRL but greater than or equal to the MDL.				20110106	MBL			4.1	0.44	1.2	3.7	P1102037	MS3060611	CH2M HILL	20110824
925	PR	TRG	The result is an estimated concentration that is less than the MRL but greater than or equal to the MDL.				20110106				4.1	0.58	1.2	3.7	P1102037	MS3060611	CH2M HILL	20110824
926	PR	TRG	The compound was analyzed for, but was not detected (Non-detect) at or above the MRL/MDL.				20110106				4.1	0.51	1.1	3.7	P1102037	MS3060611	CH2M HILL	20110824
927	PR	TRG	The compound was analyzed for, but was not detected (Non-detect) at or above the MRL/MDL.				20110106				4.1	0.47	1.2	3.7	P1102037	MS3060611	CH2M HILL	20110824
928	PR	TRG	The compound was analyzed for, but was not detected (Non-detect) at or above the MRL/MDL.				20110106				4.1	0.47	1.2	3.7	P1102037	MS3060611	CH2M HILL	20110824
929	PR	TRG	The result is an estimated concentration that is less than the MRL but greater than or equal to the MDL.				20110106				4.1	0.47	1.2	3.7	P1102037	MS3060611	CH2M HILL	20110824
930	PR	TRG					20110106				4.1	0.55	1.1	3.7	P1102037	MS3060611	CH2M HILL	20110824
931	PR	TRG	The compound was analyzed for, but was not detected (Non-detect) at or above the MRL/MDL.				20110106				4.1	0.51	1.2	3.7	P1102037	MS3060611	CH2M HILL	20110824
932	PR	TRG	The compound was analyzed for, but was not detected (Non-detect) at or above the MRL/MDL.				20110106				4.1	0.51	1.1	3.7	P1102037	MS3060611	CH2M HILL	20110824
933	PR	TRG	The compound was analyzed for, but was not detected (Non-detect) at or above the MRL/MDL.				20110106				4.1	0.51	1.2	3.7	P1102037	MS3060611	CH2M HILL	20110824
934	PR	TRG	The compound was analyzed for, but was not detected (Non-detect) at or above the MRL/MDL.				20110106				4.1	0.30	1.1	3.7	P1102037	MS3060611	CH2M HILL	20110824
935	PR	SURR		SLSA	130	70	20110106				4.1				P1102037	MS3060611	CH2M HILL	20110824
936	PR	SURR		SLSA	130	70	20110106				4.1				P1102037	MS3060611	CH2M HILL	20110824
937	PR	SURR		SLSA	130	70	20110106				4.1				P1102037	MS3060611	CH2M HILL	20110824
938	PR	TRG	The result is an estimated concentration that is less than the MRL but greater than or equal to the MDL.				20110106				4.1	0.42	1.1	3.5	P1102037	MS3060611	CH2M HILL	20110824
939	PR	TRG	The compound was analyzed for, but was not detected (Non-detect) at or above the MRL/MDL.				20110106				4.1	0.56	1.1	3.5	P1102037	MS3060611	CH2M HILL	20110824
940	PR	TRG	The compound was analyzed for, but was not detected (Non-detect) at or above the MRL/MDL.				20110106				4.1	0.56	1.1	3.5	P1102037	MS3060611	CH2M HILL	20110824
941	PR	TRG	The compound was analyzed for, but was not detected (Non-detect) at or above the MRL/MDL.				20110106				4.1	0.46	1.2	3.5	P1102037	MS3060611	CH2M HILL	20110824
942	PR	TRG	The result is an estimated concentration that is less than the MRL but greater than or equal to the MDL.				20110106	MBL			4.1	0.42	1.1	3.5	P1102037	MS3060611	CH2M HILL	20110824
943	PR	TRG	The result is an estimated concentration that is less than the MRL but greater than or equal to the MDL.				20110106				4.1	0.56	1.2	3.5	P1102037	MS3060611	CH2M HILL	20110824
944	PR	TRG	The compound was analyzed for, but was not detected (Non-detect) at or above the MRL/MDL.				20110106				4.1	0.49	1.1	3.5	P1102037	MS3060611	CH2M HILL	20110824
945	PR	TRG	The compound was analyzed for, but was not detected (Non-detect) at or above the MRL/MDL.				20110106				4.1	0.46	1.1	3.5	P1102037	MS3060611	CH2M HILL	20110824
946	PR	TRG	The compound was analyzed for, but was not detected (Non-detect) at or above the MRL/MDL.				20110106				4.1	0.46	1.1	3.5	P1102037	MS3060611	CH2M HILL	20110824
947	PR	TRG	The result is an estimated concentration that is less than the MRL but greater than or equal to the MDL.				20110106				4.1	0.46	1.1	3.5	P1102037	MS3060611	CH2M HILL	20110824
948	PR	TRG	The result is an estimated concentration that is less than the MRL but greater than or equal to the MDL.				20110106				4.1	0.53	1.1	3.5	P1102037	MS3060611	CH2M HILL	20110824
949	PR	TRG	The compound was analyzed for, but was not detected (Non-detect) at or above the MRL/MDL.				20110106				4.1	0.49	1.1	3.5	P1102037	MS3060611	CH2M HILL	20110824
950	PR	TRG	The compound was analyzed for, but was not detected (Non-detect) at or above the MRL/MDL.				20110106				4.1	0.49	1.1	3.5	P1102037	MS3060611	CH2M HILL	20110824
951	PR	TRG	The compound was analyzed for, but was not detected (Non-detect) at or above the MRL/MDL.				20110106				4.1	0.49	1.1	3.5	P1102037	MS3060611	CH2M HILL	20110824
952	PR	TRG	The compound was analyzed for, but was not detected (Non-detect) at or above the MRL/MDL.				20110106				4.1	0.29	1.1	3.5	P1102037	MS3060611	CH2M HILL	20110824
953	PR	SURR		SLSA	130	70	20110106				4.1				P1102037	MS3060611	CH2M HILL	20110824
954	PR	SURR		SLSA	130	70	20110106				4.1				P1102037	MS3060611	CH2M HILL	20110824
955	PR	SURR		SLSA	130	70	20110106				4.1				P1102037	MS3060611	CH2M HILL	20110824
956	PR	TRG	The compound was analyzed for, but was not detected (Non-detect) at or above the MRL/MDL.				20110106				4.1	3.6	9.4	30	P1102037	MS3060711	CH2M HILL	20110824
957	PR	TRG	The compound was analyzed for, but was not detected (Non-detect) at or above the MRL/MDL.				20110106				4.1	4.8	9.4	30	P1102037	MS3060711	CH2M HILL	20110824
958	PR	TRG	The compound was analyzed for, but was not detected (Non-detect) at or above the MRL/MDL.				20110106				4.1	4.8	9.4	30	P1102037	MS3060711	CH2M HILL	20110824
959	PR	TRG	The compound was analyzed for, but was not detected (Non-detect) at or above the MRL/MDL.				20110106				4.1	3.9	10	30	P1102037	MS3060711	CH2M HILL	20110824
960	PR	TRG	The result is an estimated concentration that is less than the MRL but greater than or equal to the MDL.				20110106				4.1	3.6	9.7	30	P1102037	MS3060711	CH2M HILL	20110824
961	PR	TRG					20110106				4.1	4.8	10	30	P1102037	MS3060711	CH2M HILL	20110824
962	PR	TRG	The result is an estimated concentration that is less than the MRL but greater than or equal to the MDL.				20110106				4.1	4.2	9.4	30	P1102037	MS3060711	CH2M HILL	20110824
963	PR	TRG	The compound was analyzed for, but was not detected (Non-detect) at or above the MRL/MDL.				20110106				4.1	3.9	9.7	30	P1102037	MS3060711	CH2M HILL	20110824
964	PR	TRG	The compound was analyzed for, but was not detected (Non-detect) at or above the MRL/MDL.				20110106				4.1	3.9	9.7	30	P1102037	MS3060711	CH2M HILL	20110824
965	PR	TRG					20110106				4.1	3.9	9.7	30	P1102037	MS3060711	CH2M HILL	20110824
966	PR	TRG					20110106				4.1	4.5	9.4	30	P1102037	MS3060711	CH2M HILL	20110824
967	PR	TRG	The compound was analyzed for, but was not detected (Non-detect) at or above the MRL/MDL.				20110106				4.1	4.2	9.7	30	P1102037	MS3060711	CH2M HILL	20110824
968	PR	TRG					20110106				4.1	4.2	9.4	30	P1102037	MS3060711	CH2M HILL	20110824
969	PR	TRG	The compound was analyzed for, but was not detected (Non-detect) at or above the MRL/MDL.				20110106				4.1	4.2	9.7	30	P1102037	MS3060711	CH2M HILL	20110824
970	PR	TRG	The compound was analyzed for, but was not detected (Non-detect) at or above the MRL/MDL.				20110106				4.1	2.5	9.1	30	P1102037	MS3060711	CH2M HILL	20110824
971	PR	SURR		SLSA	130	70	20110106				4.1				P1102037	MS3060711	CH2M HILL	20110824
972	PR	SURR		SLSA	130	70	20110106				4.1				P1102037	MS3060711	CH2M HILL	20110824
973	PR	SURR		SLSA	130	70	20110106				4.1				P1102037	MS3060711	CH2M HILL	20110824
974	PR	TRG	The compound was analyzed for, but was not detected (Non-detect) at or above the MRL/MDL.				20110106				4.1	3.6	9.4	30	P1102037	MS3060711	CH2M HILL	20110824
975	PR	TRG	The compound was analyzed for, but was not detected (Non-detect) at or above the MRL/MDL.				20110106				4.1	4.9	9.4	30	P1102037	MS3060711	CH2M HILL	20110824
976	PR	TRG	The compound was analyzed for, but was not detected (Non-detect) at or above the MRL/MDL.				20110106				4.1	4.9	9.4	30	P1102037	MS3060711	CH2M HILL	20110824
977	PR	TRG	The compound was analyzed for, but was not detected (Non-detect) at or above the MRL/MDL.				20110106				4.1	4.0	10	30	P1102037	MS3060711	CH2M HILL	20110824
978	PR	TRG	The result is an estimated concentration that is less than the MRL but greater than or equal to the MDL.				20110106				4.1	3.6	9.7	30	P1102037	MS3060711	CH2M HILL	20110824
979	PR	TRG					20110106				4.1	4.9	10	30	P1102037	MS3060711	CH2M HILL	20110824
980	PR	TRG	The result is an estimated concentration that is less than the MRL but greater than or equal to the MDL.				20110106				4.1	4.3	9.4	30	P1102037	MS3060711	CH2M HILL	20110824
981	PR	TRG	The compound was analyzed for, but was not detected (Non-detect) at or above the MRL/MDL.				20110106				4.1	4.0	9.7	30	P1102037	MS3060711	CH2M HILL	20110824
982	PR	TRG	The compound was analyzed for, but was not detected (Non-detect) at or above the MRL/MDL.				20110106				4.1	4.0	9.7	30	P1102037	MS3060711	CH2M HILL	20110824
983	PR	TRG					20110106				4.1	4.0	9.7	30	P1102037	MS3060711	CH2M HILL	20110824
984	PR	TRG					20110106				4.1	4.6	9.4	30	P1102037	MS3060711	CH2M HILL	20110824
985	PR	TRG	The compound was analyzed for, but was not detected (Non-detect) at or above the MRL/MDL.				20110106				4.1	4.3	9.7	30	P1102037	MS3060711	CH2M HILL	20110824
986	PR	TRG					20110106				4.1	4.3	9.4	30	P1102037	MS3060711	CH2M HILL	20110824
987	PR	TRG	The compound was analyzed for, but was not detected (Non-detect) at or above the MRL/MDL.				20110106				4.1	4.3	9.7	30	P1102037	MS3060711	CH2M HILL	20110824
988	PR	TRG	The compound was analyzed for, but was not detected (Non-detect) at or above the MRL/MDL.				20110106				4.1	2.5	9.1	30	P1102037	MS3060711	CH2M HILL	20110824
989	PR	SURR		SLSA	130	70	20110106				4.1				P1102037	MS3060711	CH2M HILL	20110824
990	PR	SURR		SLSA	130	70	20110106				4.1				P1102037	MS3060711	CH2M HILL	20110824
991	PR	SURR		SLSA	130	70	20110106				4.1				P1102037	MS3060711	CH2M HILL	20110824
992	PR	TRG	The compound was analyzed for, but was not detected (Non-detect) at or above the MRL/MDL.				20110106				4.1	12	32	100	P1102037	MS3060711	CH2M HILL	20110824
993	PR	TRG	The compound was analyzed for, but was not detected (Non-detect) at or above the MRL/MDL.				20110106				4.1	17	32	100	P1102037	MS3060711	CH2M HILL	20110824
994	PR	TRG	The compound was analyzed for, but was not detected (Non-detect) at or above the MRL/MDL.				20110106				4.1	17	32	100	P1102037	MS3060711	CH2M HILL	20110824
995	PR	TRG	The compound was analyzed for, but was not detected (Non-detect) at or above the MRL/MDL.				20110106				4.1	13	34	100	P1102037	MS3060711	CH2M HILL	20110824
996	PR	TRG	The result is an estimated concentration that is less than the MRL but greater than or equal to the MDL.				20110106				4.1	12	33	100	P1102037	MS3060711	CH2M HILL	20110824
997	PR	TRG	The result is an estimated concentration that is less than the MRL but greater than or equal to the MDL.				20110106				4.1	17	34	100	P1102037	MS3060711	CH2M HILL	20110824
998	PR	TRG	The compound was analyzed for, but was not detected (Non-detect) at or above the MRL/MDL.				20110106				4.1	14	32	100	P1102037	MS3060711	CH2M HILL	20110824
999	PR	TRG	The result is an estimated concentration that is less than the MRL but greater than or equal to the MDL.				20110106				4.1	13	33	100	P1102037	MS3060711	CH2M HILL	20110824
1000	PR	TRG	The compound was analyzed for, but was not detected (Non-detect) at or above the MRL/MDL.				20110106				4.1	13	33	100	P1102037	MS3060711	CH2M HILL	20110824
1001	PR	TRG	The result is an estimated concentration that is less than the MRL but greater than or equal to the MDL.				20110106				4.1	13	33	100	P1102037	MS3060711	CH2M HILL	20110824
1002	PR	TRG					20110106				4.1	16	32	100	P1102037	MS3060711	CH2M HILL	20110824
1003	PR	TRG	The compound was analyzed for, but was not detected (Non-detect) at or above the MRL/MDL.				20110106				4.1	14	33	100	P1102037	MS3060711	CH2M HILL	20110824
1004	PR	TRG	The result is an estimated concentration that is less than the MRL but greater than or equal to the MDL.				20110106				4.1	14	32	100	P1102037	MS3060711	CH2M HILL	20110824
1005	PR	TRG	The compound was analyzed for, but was not detected (Non-detect) at or above the MRL/MDL.				20110106				4.1	14	33	100	P1102037	MS3060711	CH2M HILL	20110824
1006	PR	TRG	The compound was analyzed for, but was not detected (Non-detect) at or above the MRL/MDL.				20110106				4.1	8.6	31	100	P1102037	MS3060711	CH2M HILL	20110824
1007	PR	SURR		SLSA	130	70	20110106				4.1				P1102037	MS3060711	CH2M HILL	20110824
1008	PR	SURR		SLSA	130	70	20110106				4.1				P1102037	MS3060711	CH2M HILL	20110824
1009	PR	SURR		SLSA	130	70	20110106				4.1				P1102037	MS3060711	CH2M HILL	20110824

	AM	AN	AO	AP	AQ	AR	AS	AT	AU	AV	AW	AX	AY	AZ	BA	BB	BC	BD
1	GC_COLUMN_TYPE	ANALYSIS_RESULT_TYPE	RESULT_NARRATIVE	QC_CONTROL_LIMIT_CODE	QC_ACCURACY_UPPER	QC_ACCURACY_LOWER	CONTROL_LIMIT_DATE	QC_NARRATIVE	MDL	DETECTION_LIMIT	QSM_Version	DL	LOD	LOQ	SDG	ANALYSIS_BATCH	VALIDATOR_NAME	VAL_DATE
1010	PR	TRG	The result is an estimated concentration that is less than the MRL but greater than or equal to the MDL.				20110106				4.1	0.49	1.3	4.1	P1102037	MS3060711	CH2M HILL	20110824
1011	PR	TRG	The compound was analyzed for, but was not detected (Non-detect) at or above the MRL/MDL.				20110106				4.1	0.65	1.3	4.1	P1102037	MS3060711	CH2M HILL	20110824
1012	PR	TRG	The compound was analyzed for, but was not detected (Non-detect) at or above the MRL/MDL.				20110106				4.1	0.65	1.3	4.1	P1102037	MS3060711	CH2M HILL	20110824
1013	PR	TRG	The compound was analyzed for, but was not detected (Non-detect) at or above the MRL/MDL.				20110106				4.1	0.53	1.3	4.1	P1102037	MS3060711	CH2M HILL	20110824
1014	PR	TRG	The result is an estimated concentration that is less than the MRL but greater than or equal to the MDL.				20110106	MBL			4.1	0.49	1.3	4.1	P1102037	MS3060711	CH2M HILL	20110824
1015	PR	TRG					20110106				4.1	0.65	1.3	4.1	P1102037	MS3060711	CH2M HILL	20110824
1016	PR	TRG					20110106				4.1	0.57	1.3	4.1	P1102037	MS3060711	CH2M HILL	20110824
1017	PR	TRG	The result is an estimated concentration that is less than the MRL but greater than or equal to the MDL.				20110106				4.1	0.53	1.3	4.1	P1102037	MS3060711	CH2M HILL	20110824
1018	PR	TRG	The compound was analyzed for, but was not detected (Non-detect) at or above the MRL/MDL.				20110106				4.1	0.53	1.3	4.1	P1102037	MS3060711	CH2M HILL	20110824
1019	PR	TRG					20110106				4.1	0.53	1.3	4.1	P1102037	MS3060711	CH2M HILL	20110824
1020	PR	TRG					20110106				4.1	0.61	1.3	4.1	P1102037	MS3060711	CH2M HILL	20110824
1021	PR	TRG	The compound was analyzed for, but was not detected (Non-detect) at or above the MRL/MDL.				20110106				4.1	0.57	1.3	4.1	P1102037	MS3060711	CH2M HILL	20110824
1022	PR	TRG	The result is an estimated concentration that is less than the MRL but greater than or equal to the MDL.				20110106				4.1	0.57	1.3	4.1	P1102037	MS3060711	CH2M HILL	20110824
1023	PR	TRG	The compound was analyzed for, but was not detected (Non-detect) at or above the MRL/MDL.				20110106				4.1	0.57	1.3	4.1	P1102037	MS3060711	CH2M HILL	20110824
1024	PR	TRG	The compound was analyzed for, but was not detected (Non-detect) at or above the MRL/MDL.				20110106				4.1	0.34	1.2	4.1	P1102037	MS3060711	CH2M HILL	20110824
1025	PR	SURR		SLSA	130	70	20110106				4.1				P1102037	MS3060711	CH2M HILL	20110824
1026	PR	SURR		SLSA	130	70	20110106				4.1				P1102037	MS3060711	CH2M HILL	20110824
1027	PR	SURR		SLSA	130	70	20110106				4.1				P1102037	MS3060711	CH2M HILL	20110824
1028	PR	TRG	The result is an estimated concentration that is less than the MRL but greater than or equal to the MDL.				20110106				4.1	0.43	1.1	3.6	P1102037	MS3060711	CH2M HILL	20110824
1029	PR	TRG	The result is an estimated concentration that is less than the MRL but greater than or equal to the MDL.				20110106				4.1	0.58	1.1	3.6	P1102037	MS3060711	CH2M HILL	20110824
1030	PR	TRG	The compound was analyzed for, but was not detected (Non-detect) at or above the MRL/MDL.				20110106				4.1	0.58	1.1	3.6	P1102037	MS3060711	CH2M HILL	20110824
1031	PR	TRG	The compound was analyzed for, but was not detected (Non-detect) at or above the MRL/MDL.				20110106				4.1	0.47	1.2	3.6	P1102037	MS3060711	CH2M HILL	20110824
1032	PR	TRG	The result is an estimated concentration that is less than the MRL but greater than or equal to the MDL.				20110106	MBL			4.1	0.43	1.2	3.6	P1102037	MS3060711	CH2M HILL	20110824
1033	PR	TRG					20110106				4.1	0.58	1.2	3.6	P1102037	MS3060711	CH2M HILL	20110824
1034	PR	TRG	The compound was analyzed for, but was not detected (Non-detect) at or above the MRL/MDL.				20110106				4.1	0.50	1.1	3.6	P1102037	MS3060711	CH2M HILL	20110824
1035	PR	TRG	The result is an estimated concentration that is less than the MRL but greater than or equal to the MDL.				20110106				4.1	0.47	1.2	3.6	P1102037	MS3060711	CH2M HILL	20110824
1036	PR	TRG	The compound was analyzed for, but was not detected (Non-detect) at or above the MRL/MDL.				20110106				4.1	0.47	1.2	3.6	P1102037	MS3060711	CH2M HILL	20110824
1037	PR	TRG					20110106				4.1	0.47	1.2	3.6	P1102037	MS3060711	CH2M HILL	20110824
1038	PR	TRG					20110106				4.1	0.54	1.1	3.6	P1102037	MS3060711	CH2M HILL	20110824
1039	PR	TRG	The compound was analyzed for, but was not detected (Non-detect) at or above the MRL/MDL.				20110106				4.1	0.50	1.2	3.6	P1102037	MS3060711	CH2M HILL	20110824
1040	PR	TRG	The result is an estimated concentration that is less than the MRL but greater than or equal to the MDL.				20110106				4.1	0.50	1.1	3.6	P1102037	MS3060711	CH2M HILL	20110824
1041	PR	TRG	The compound was analyzed for, but was not detected (Non-detect) at or above the MRL/MDL.				20110106				4.1	0.50	1.2	3.6	P1102037	MS3060711	CH2M HILL	20110824
1042	PR	TRG	The compound was analyzed for, but was not detected (Non-detect) at or above the MRL/MDL.				20110106				4.1	0.30	1.1	3.6	P1102037	MS3060711	CH2M HILL	20110824
1043	PR	SURR		SLSA	130	70	20110106				4.1				P1102037	MS3060711	CH2M HILL	20110824
1044	PR	SURR		SLSA	130	70	20110106				4.1				P1102037	MS3060711	CH2M HILL	20110824
1045	PR	SURR		SLSA	130	70	20110106				4.1				P1102037	MS3060711	CH2M HILL	20110824
1046	PR	TRG	The result is an estimated concentration that is less than the MRL but greater than or equal to the MDL.				20110106				4.1	0.46	1.2	3.8	P1102037	MS3060711	CH2M HILL	20110824
1047	PR	TRG	The compound was analyzed for, but was not detected (Non-detect) at or above the MRL/MDL.				20110106				4.1	0.61	1.2	3.8	P1102037	MS3060711	CH2M HILL	20110824
1048	PR	TRG	The compound was analyzed for, but was not detected (Non-detect) at or above the MRL/MDL.				20110106				4.1	0.61	1.2	3.8	P1102037	MS3060711	CH2M HILL	20110824
1049	PR	TRG	The compound was analyzed for, but was not detected (Non-detect) at or above the MRL/MDL.				20110106				4.1	0.50	1.3	3.8	P1102037	MS3060711	CH2M HILL	20110824
1050	PR	TRG	The result is an estimated concentration that is less than the MRL but greater than or equal to the MDL.				20110106	MBL			4.1	0.46	1.2	3.8	P1102037	MS3060711	CH2M HILL	20110824
1051	PR	TRG					20110106				4.1	0.61	1.3	3.8	P1102037	MS3060711	CH2M HILL	20110824
1052	PR	TRG	The compound was analyzed for, but was not detected (Non-detect) at or above the MRL/MDL.				20110106				4.1	0.54	1.2	3.8	P1102037	MS3060711	CH2M HILL	20110824
1053	PR	TRG	The result is an estimated concentration that is less than the MRL but greater than or equal to the MDL.				20110106				4.1	0.50	1.2	3.8	P1102037	MS3060711	CH2M HILL	20110824
1054	PR	TRG	The compound was analyzed for, but was not detected (Non-detect) at or above the MRL/MDL.				20110106				4.1	0.50	1.2	3.8	P1102037	MS3060711	CH2M HILL	20110824
1055	PR	TRG					20110106				4.1	0.50	1.2	3.8	P1102037	MS3060711	CH2M HILL	20110824
1056	PR	TRG					20110106				4.1	0.57	1.2	3.8	P1102037	MS3060711	CH2M HILL	20110824
1057	PR	TRG	The compound was analyzed for, but was not detected (Non-detect) at or above the MRL/MDL.				20110106				4.1	0.54	1.2	3.8	P1102037	MS3060711	CH2M HILL	20110824
1058	PR	TRG	The result is an estimated concentration that is less than the MRL but greater than or equal to the MDL.				20110106				4.1	0.54	1.2	3.8	P1102037	MS3060711	CH2M HILL	20110824
1059	PR	TRG	The compound was analyzed for, but was not detected (Non-detect) at or above the MRL/MDL.				20110106				4.1	0.54	1.2	3.8	P1102037	MS3060711	CH2M HILL	20110824
1060	PR	TRG	The compound was analyzed for, but was not detected (Non-detect) at or above the MRL/MDL.				20110106				4.1	0.32	1.1	3.8	P1102037	MS3060711	CH2M HILL	20110824
1061	PR	SURR		SLSA	130	70	20110106				4.1				P1102037	MS3060711	CH2M HILL	20110824
1062	PR	SURR		SLSA	130	70	20110106				4.1				P1102037	MS3060711	CH2M HILL	20110824
1063	PR	SURR		SLSA	130	70	20110106				4.1				P1102037	MS3060711	CH2M HILL	20110824
1064	PR	TRG	The result is an estimated concentration that is less than the MRL but greater than or equal to the MDL.				20110106				4.1	0.55	1.4	4.6	P1102037	MS3060711	CH2M HILL	20110824
1065	PR	TRG	The compound was analyzed for, but was not detected (Non-detect) at or above the MRL/MDL.				20110106				4.1	0.74	1.4	4.6	P1102037	MS3060711	CH2M HILL	20110824
1066	PR	TRG	The compound was analyzed for, but was not detected (Non-detect) at or above the MRL/MDL.				20110106				4.1	0.74	1.4	4.6	P1102037	MS3060711	CH2M HILL	20110824
1067	PR	TRG	The compound was analyzed for, but was not detected (Non-detect) at or above the MRL/MDL.				20110106				4.1	0.60	1.5	4.6	P1102037	MS3060711	CH2M HILL	20110824
1068	PR	TRG	The result is an estimated concentration that is less than the MRL but greater than or equal to the MDL.				20110106	MBL			4.1	0.55	1.5	4.6	P1102037	MS3060711	CH2M HILL	20110824
1069	PR	TRG					20110106				4.1	0.74	1.5	4.6	P1102037	MS3060711	CH2M HILL	20110824
1070	PR	TRG	The compound was analyzed for, but was not detected (Non-detect) at or above the MRL/MDL.				20110106				4.1	0.64	1.4	4.6	P1102037	MS3060711	CH2M HILL	20110824
1071	PR	TRG	The result is an estimated concentration that is less than the MRL but greater than or equal to the MDL.				20110106				4.1	0.60	1.5	4.6	P1102037	MS3060711	CH2M HILL	20110824
1072	PR	TRG	The compound was analyzed for, but was not detected (Non-detect) at or above the MRL/MDL.				20110106				4.1	0.60	1.5	4.6	P1102037	MS3060711	CH2M HILL	20110824
1073	PR	TRG					20110106				4.1	0.60	1.5	4.6	P1102037	MS3060711	CH2M HILL	20110824
1074	PR	TRG					20110106				4.1	0.69	1.4	4.6	P1102037	MS3060711	CH2M HILL	20110824
1075	PR	TRG	The compound was analyzed for, but was not detected (Non-detect) at or above the MRL/MDL.				20110106				4.1	0.64	1.5	4.6	P1102037	MS3060711	CH2M HILL	20110824
1076	PR	TRG	The compound was analyzed for, but was not detected (Non-detect) at or above the MRL/MDL.				20110106				4.1	0.64	1.4	4.6	P1102037	MS3060711	CH2M HILL	20110824
1077	PR	TRG	The compound was analyzed for, but was not detected (Non-detect) at or above the MRL/MDL.				20110106				4.1	0.64	1.5	4.6	P1102037	MS3060711	CH2M HILL	20110824
1078	PR	TRG	The compound was analyzed for, but was not detected (Non-detect) at or above the MRL/MDL.				20110106				4.1	0.38	1.4	4.6	P1102037	MS3060711	CH2M HILL	20110824
1079	PR	SURR		SLSA	130	70	20110106				4.1				P1102037	MS3060711	CH2M HILL	20110824
1080	PR	SURR		SLSA	130	70	20110106				4.1				P1102037	MS3060711	CH2M HILL	20110824
1081	PR	SURR		SLSA	130	70	20110106				4.1				P1102037	MS3060711	CH2M HILL	20110824
1082	PR	TRG					20110106				4.1	0.46	1.2	3.8	P1102258	MS16061711	CH2M HILL	20110824
1083	PR	TRG	The compound was analyzed for, but was not detected (Non-detect) at or above the MRL/MDL.				20110106				4.1	0.61	1.2	3.8	P1102258	MS16061711	CH2M HILL	20110824
1084	PR	TRG	The compound was analyzed for, but was not detected (Non-detect) at or above the MRL/MDL.				20110106				4.1	0.61	1.2	3.8	P1102258	MS16061711	CH2M HILL	20110824
1085	PR	TRG	The compound was analyzed for, but was not detected (Non-detect) at or above the MRL/MDL.				20110106				4.1	0.50	1.3	3.8	P1102258	MS16061711	CH2M HILL	20110824
1086	PR	TRG	The result is an estimated concentration that is less than the MRL but greater than or equal to the MDL.				20110106	MBL			4.1	0.46	1.2	3.8	P1102258	MS16061711	CH2M HILL	20110824
1087	PR	TRG	The result is an estimated concentration that is less than the MRL but greater than or equal to the MDL.				20110106				4.1	0.61	1.3	3.8	P1102258	MS16061711	CH2M HILL	20110824
1088	PR	TRG	The compound was analyzed for, but was not detected (Non-detect) at or above the MRL/MDL.				20110106				4.1	0.54	1.2	3.8	P1102258	MS16061711	CH2M HILL	20110824
1089	PR	TRG	The compound was analyzed for, but was not detected (Non-detect) at or above the MRL/MDL.				20110106				4.1	0.50	1.2	3.8	P1102258	MS16061711	CH2M HILL	20110824
1090	PR	TRG	The compound was analyzed for, but was not detected (Non-detect) at or above the MRL/MDL.				20110106				4.1	0.50	1.2	3.8	P1102258	MS16061711	CH2M HILL	20110824
1091	PR	TRG	The result is an estimated concentration that is less than the MRL but greater than or equal to the MDL.				20110106				4.1	0.50	1.2	3.8	P1102258	MS16061711	CH2M HILL	20110824
1092	PR	TRG					20110106				4.1	0.57	1.2	3.8	P1102258	MS16061711	CH2M HILL	20110824
1093	PR	TRG	The result is an estimated concentration that is less than the MRL but greater than or equal to the MDL.				20110106				4.1	0.54	1.2	3.8	P1102258	MS16061711	CH2M HILL	20110824
1094	PR	TRG					20110106				4.1	0.54	1.2	3.8	P1102258	MS16061711	CH2M HILL	20110824
1095	PR	TRG	The compound was analyzed for, but was not detected (Non-detect) at or above the MRL/MDL.				20110106				4.1	0.54	1.2	3.8	P1102258	MS16061711	CH2M HILL	20110824
1096	PR	TRG	The result is an estimated concentration that is less than the MRL but greater than or equal to the MDL.				20110106				4.1	0.32	1.1	3.8	P1102258	MS16061711	CH2M HILL	20110824
1097	PR	SURR		SLSA	130	70	20110106				4.1				P1102258	MS16061711	CH2M HILL	20110824
1098	PR	SURR		SLSA	130	70	20110106				4.1				P1102258	MS16061711	CH2M HILL	20110824
1099	PR	SURR		SLSA	130	70	20110106				4.1				P1102258	MS16061711	CH2M HILL	20110824
1100	PR	TRG					20110106				4.1	0.49	1.3	4.1	P1102258	MS16061711	CH2M HILL	20110824
1101	PR	TRG	The compound was analyzed for, but was not detected (Non-detect) at or above the MRL/MDL.				20110106				4.1	0.65	1.3	4.1	P1102258	MS16061711	CH2M HILL	20110824
1102	PR	TRG	The compound was analyzed for, but was not detected (Non-detect) at or above the MRL/MDL.				20110106				4.1	0.65	1.3	4.1	P1102258	MS16061711	CH2M HILL	20110824
1103	PR	TRG	The compound was analyzed for, but was not detected (Non-detect) at or above the MRL/MDL.				20110106				4.1	0.53	1.3	4.1	P1102258	MS16061711	CH2M HILL	20110824
1104	PR	TRG	The result is an estimated concentration that is less than the MRL but greater than or equal to the MDL.				20110106	MBL			4.1	0.49	1.3	4.1	P1102258	MS16061711	CH2M HILL	20110824
1105	PR	TRG					20110106				4.1	0.65	1.3	4.1	P1102258	MS16061711	CH2M HILL	20110824
1106	PR	TRG	The compound was analyzed for, but was not detected (Non-detect) at or above the MRL/MDL.				20110106				4.1	0.57	1.3	4.1	P1102258	MS16061711	CH2M HILL	20110824
1107	PR	TRG					20110106				4.1	0.53	1.3	4.1	P1102258	MS16061711	CH2M HILL	20110824
1108	PR	TRG	The compound was analyzed for, but was not detected (Non-detect) at or above the MRL/MDL.				20110106				4.1	0.53	1.3	4.1	P1102258	MS16061711	CH2M HILL	20110824
1109	PR	TRG	The result is an estimated concentration that is less than the MRL but greater than or equal to the MDL.				20110106				4.1	0.53	1.3	4.1	P1102258	MS16061711	CH2M HILL	20110824
1110	PR	TRG					20110106				4.1	0.61	1.3	4.1	P1102258	MS16061711	CH2M HILL	20110824
1111	PR	TRG	The compound was analyzed for, but was not detected (Non-detect) at or above the MRL/MDL.				20110106				4.1	0.57	1.3	4.1	P1102258	MS16061711	CH2M HILL	20110824
1112	PR	TRG					20110106				4.1	0.57	1.3	4.1	P1102258	MS16061711	CH2M HILL	20110824
1113	PR	TRG	The compound was analyzed for, but was not detected (Non-detect) at or above the MRL/MDL.				20110106				4.1	0.57	1.3	4.1	P1102258	MS16061711	CH2M HILL	20110824
1114	PR	TRG	The result is an estimated concentration that is less than the MRL but greater than or equal to the MDL.				20110106				4.1	0.34	1.2	4.1	P1102258	MS16061711	CH2M HILL	20110824
1115	PR	SURR		SLSA	130	70	20110106				4.1				P1102258	MS16061711	CH2M HILL	20110824
1116	PR	SURR		SLSA	130	70	20110106				4.1				P1102258	MS16061711	CH2M HILL	20110824
1117	PR	SURR		SLSA	130	70	20110106				4.1				P1102258	MS16061711	CH2M HILL	20110824
1118	PR	TRG					20110106				4.1	0.44	1.1	3.7	P1102258	MS16061711	CH2M HILL	20110824
1119	PR	TRG	The compound was analyzed for, but was not detected (Non-detect) at or above the MRL/MDL.				20110106				4.1	0.59	1.1	3.7	P1102258	MS16061711	CH2M HILL	20110824
1120	PR	TRG	The compound was analyzed for, but was not detected (Non-detect) at or above the MRL/MDL.				20110106				4.1	0.59	1.1	3.7	P1102258	MS16061711	CH2M HILL	20110824
1121	PR	TRG	The compound was analyzed for, but was not detected (Non-detect) at or above the MRL/MDL.				20110106				4.1	0.48	1.2	3.7	P1102258	MS16061711	CH2M HILL	20110824

	AM	AN	AO	AP	AQ	AR	AS	AT	AU	AV	AW	AX	AY	AZ	BA	BB	BC	BD
1	GC_COLUMN_TYPE	ANALYSIS_RESULT_TYPE	RESULT_NARRATIVE	QC_CONTROL_LIMIT_CODE	QC_ACCURACY_UPPER	QC_ACCURACY_LOWER	CONTROL_LIMIT_DATE	QC_NARRATIVE	MDL	DETECTION_LIMIT	QSM_Version	DL	LOD	LOQ	SDG	ANALYSIS_BATCH	VALIDATOR_NAME	VAL_DATE
1122	PR	TRG	The result is an estimated concentration that is less than the MRL but greater than or equal to the MDL.				20110106	MBL			4.1	0.44	1.2	3.7	P1102258	MS16061711	CH2M HILL	20110824
1123	PR	TRG	The reported result is from a dilution.				20110106				4.1	12	24	74	P1102258	MS16062011	CH2M HILL	20110824
1124	PR	TRG	The compound was analyzed for, but was not detected (Non-detect) at or above the MRL/MDL.				20110106				4.1	0.52	1.1	3.7	P1102258	MS16061711	CH2M HILL	20110824
1125	PR	TRG					20110106				4.1	0.48	1.2	3.7	P1102258	MS16061711	CH2M HILL	20110824
1126	PR	TRG	The compound was analyzed for, but was not detected (Non-detect) at or above the MRL/MDL.				20110106				4.1	0.48	1.2	3.7	P1102258	MS16061711	CH2M HILL	20110824
1127	PR	TRG	The result is an estimated concentration that is less than the MRL but greater than or equal to the MDL.				20110106				4.1	0.48	1.2	3.7	P1102258	MS16061711	CH2M HILL	20110824
1128	PR	TRG					20110106				4.1	0.56	1.1	3.7	P1102258	MS16061711	CH2M HILL	20110824
1129	PR	TRG	The compound was analyzed for, but was not detected (Non-detect) at or above the MRL/MDL.				20110106				4.1	0.52	1.2	3.7	P1102258	MS16061711	CH2M HILL	20110824
1130	PR	TRG	The result is an estimated concentration that is less than the MRL but greater than or equal to the MDL.				20110106				4.1	0.52	1.1	3.7	P1102258	MS16061711	CH2M HILL	20110824
1131	PR	TRG	The compound was analyzed for, but was not detected (Non-detect) at or above the MRL/MDL.				20110106				4.1	0.52	1.2	3.7	P1102258	MS16061711	CH2M HILL	20110824
1132	PR	TRG	The result is an estimated concentration that is less than the MRL but greater than or equal to the MDL.				20110106				4.1	0.31	1.1	3.7	P1102258	MS16061711	CH2M HILL	20110824
1133	PR	SURR		SLSA	130	70	20110106				4.1				P1102258	MS16061711	CH2M HILL	20110824
1134	PR	SURR		SLSA	130	70	20110106				4.1				P1102258	MS16061711	CH2M HILL	20110824
1135	PR	SURR		SLSA	130	70	20110106				4.1				P1102258	MS16061711	CH2M HILL	20110824
1136	PR	TRG	The result is an estimated concentration that is less than the MRL but greater than or equal to the MDL.				20110106				4.1	0.46	1.2	3.8	P1102258	MS16061711	CH2M HILL	20110824
1137	PR	TRG	The compound was analyzed for, but was not detected (Non-detect) at or above the MRL/MDL.				20110106				4.1	0.61	1.2	3.8	P1102258	MS16061711	CH2M HILL	20110824
1138	PR	TRG	The compound was analyzed for, but was not detected (Non-detect) at or above the MRL/MDL.				20110106				4.1	0.61	1.2	3.8	P1102258	MS16061711	CH2M HILL	20110824
1139	PR	TRG	The compound was analyzed for, but was not detected (Non-detect) at or above the MRL/MDL.				20110106				4.1	0.50	1.3	3.8	P1102258	MS16061711	CH2M HILL	20110824
1140	PR	TRG	The result is an estimated concentration that is less than the MRL but greater than or equal to the MDL.				20110106	MBL			4.1	0.46	1.2	3.8	P1102258	MS16061711	CH2M HILL	20110824
1141	PR	TRG					20110106				4.1	0.61	1.3	3.8	P1102258	MS16061711	CH2M HILL	20110824
1142	PR	TRG	The compound was analyzed for, but was not detected (Non-detect) at or above the MRL/MDL.				20110106				4.1	0.54	1.2	3.8	P1102258	MS16061711	CH2M HILL	20110824
1143	PR	TRG	The result is an estimated concentration that is less than the MRL but greater than or equal to the MDL.				20110106				4.1	0.50	1.2	3.8	P1102258	MS16061711	CH2M HILL	20110824
1144	PR	TRG	The compound was analyzed for, but was not detected (Non-detect) at or above the MRL/MDL.				20110106				4.1	0.50	1.2	3.8	P1102258	MS16061711	CH2M HILL	20110824
1145	PR	TRG	The result is an estimated concentration that is less than the MRL but greater than or equal to the MDL.				20110106				4.1	0.50	1.2	3.8	P1102258	MS16061711	CH2M HILL	20110824
1146	PR	TRG					20110106				4.1	0.57	1.2	3.8	P1102258	MS16061711	CH2M HILL	20110824
1147	PR	TRG	The compound was analyzed for, but was not detected (Non-detect) at or above the MRL/MDL.				20110106				4.1	0.54	1.2	3.8	P1102258	MS16061711	CH2M HILL	20110824
1148	PR	TRG	The result is an estimated concentration that is less than the MRL but greater than or equal to the MDL.				20110106				4.1	0.54	1.2	3.8	P1102258	MS16061711	CH2M HILL	20110824
1149	PR	TRG	The compound was analyzed for, but was not detected (Non-detect) at or above the MRL/MDL.				20110106				4.1	0.54	1.2	3.8	P1102258	MS16061711	CH2M HILL	20110824
1150	PR	TRG	The result is an estimated concentration that is less than the MRL but greater than or equal to the MDL.				20110106				4.1	0.32	1.1	3.8	P1102258	MS16061711	CH2M HILL	20110824
1151	PR	SURR		SLSA	130	70	20110106				4.1				P1102258	MS16061711	CH2M HILL	20110824
1152	PR	SURR		SLSA	130	70	20110106				4.1				P1102258	MS16061711	CH2M HILL	20110824
1153	PR	SURR		SLSA	130	70	20110106				4.1				P1102258	MS16061711	CH2M HILL	20110824
1154	PR	TRG	The result is an estimated concentration that is less than the MRL but greater than or equal to the MDL.				20110106				4.1	0.51	1.3	4.2	P1102258	MS16061711	CH2M HILL	20110824
1155	PR	TRG	The compound was analyzed for, but was not detected (Non-detect) at or above the MRL/MDL.				20110106				4.1	0.68	1.3	4.2	P1102258	MS16061711	CH2M HILL	20110824
1156	PR	TRG	The compound was analyzed for, but was not detected (Non-detect) at or above the MRL/MDL.				20110106				4.1	0.68	1.3	4.2	P1102258	MS16061711	CH2M HILL	20110824
1157	PR	TRG	The compound was analyzed for, but was not detected (Non-detect) at or above the MRL/MDL.				20110106				4.1	0.55	1.4	4.2	P1102258	MS16061711	CH2M HILL	20110824
1158	PR	TRG	The result is an estimated concentration that is less than the MRL but greater than or equal to the MDL.				20110106				4.1	0.51	1.4	4.2	P1102258	MS16061711	CH2M HILL	20110824
1159	PR	TRG	The reported result is from a dilution.				20110106				4.1	18	37	110	P1102258	MS16062011	CH2M HILL	20110824
1160	PR	TRG	The compound was analyzed for, but was not detected (Non-detect) at or above the MRL/MDL.				20110106				4.1	0.59	1.3	4.2	P1102258	MS16061711	CH2M HILL	20110824
1161	PR	TRG					20110106				4.1	0.55	1.4	4.2	P1102258	MS16061711	CH2M HILL	20110824
1162	PR	TRG	The compound was analyzed for, but was not detected (Non-detect) at or above the MRL/MDL.				20110106				4.1	0.55	1.4	4.2	P1102258	MS16061711	CH2M HILL	20110824
1163	PR	TRG					20110106				4.1	0.55	1.4	4.2	P1102258	MS16061711	CH2M HILL	20110824
1164	PR	TRG					20110106				4.1	0.63	1.3	4.2	P1102258	MS16061711	CH2M HILL	20110824
1165	PR	TRG	The compound was analyzed for, but was not detected (Non-detect) at or above the MRL/MDL.				20110106				4.1	0.59	1.4	4.2	P1102258	MS16061711	CH2M HILL	20110824
1166	PR	TRG					20110106				4.1	0.59	1.3	4.2	P1102258	MS16061711	CH2M HILL	20110824
1167	PR	TRG	The compound was analyzed for, but was not detected (Non-detect) at or above the MRL/MDL.				20110106				4.1	0.59	1.4	4.2	P1102258	MS16061711	CH2M HILL	20110824
1168	PR	TRG	The result is an estimated concentration that is less than the MRL but greater than or equal to the MDL.				20110106				4.1	0.35	1.3	4.2	P1102258	MS16061711	CH2M HILL	20110824
1169	PR	SURR		SLSA	130	70	20110106				4.1				P1102258	MS16061711	CH2M HILL	20110824
1170	PR	SURR		SLSA	130	70	20110106				4.1				P1102258	MS16061711	CH2M HILL	20110824
1171	PR	SURR		SLSA	130	70	20110106				4.1				P1102258	MS16061711	CH2M HILL	20110824
1172	PR	TRG	The result is an estimated concentration that is less than the MRL but greater than or equal to the MDL.				20110106				4.1	0.46	1.2	3.9	P1102258	MS16061711	CH2M HILL	20110824
1173	PR	TRG	The compound was analyzed for, but was not detected (Non-detect) at or above the MRL/MDL.				20110106				4.1	0.62	1.2	3.9	P1102258	MS16061711	CH2M HILL	20110824
1174	PR	TRG	The compound was analyzed for, but was not detected (Non-detect) at or above the MRL/MDL.				20110106				4.1	0.62	1.2	3.9	P1102258	MS16061711	CH2M HILL	20110824
1175	PR	TRG	The compound was analyzed for, but was not detected (Non-detect) at or above the MRL/MDL.				20110106				4.1	0.50	1.3	3.9	P1102258	MS16061711	CH2M HILL	20110824
1176	PR	TRG	The result is an estimated concentration that is less than the MRL but greater than or equal to the MDL.				20110106	MBL			4.1	0.46	1.2	3.9	P1102258	MS16061711	CH2M HILL	20110824
1177	PR	TRG					20110106				4.1	0.62	1.3	3.9	P1102258	MS16061711	CH2M HILL	20110824
1178	PR	TRG	The compound was analyzed for, but was not detected (Non-detect) at or above the MRL/MDL.				20110106				4.1	0.54	1.2	3.9	P1102258	MS16061711	CH2M HILL	20110824
1179	PR	TRG	The compound was analyzed for, but was not detected (Non-detect) at or above the MRL/MDL.				20110106				4.1	0.50	1.2	3.9	P1102258	MS16061711	CH2M HILL	20110824
1180	PR	TRG	The compound was analyzed for, but was not detected (Non-detect) at or above the MRL/MDL.				20110106				4.1	0.50	1.2	3.9	P1102258	MS16061711	CH2M HILL	20110824
1181	PR	TRG	The compound was analyzed for, but was not detected (Non-detect) at or above the MRL/MDL.				20110106				4.1	0.50	1.2	3.9	P1102258	MS16061711	CH2M HILL	20110824
1182	PR	TRG	The result is an estimated concentration that is less than the MRL but greater than or equal to the MDL.				20110106				4.1	0.58	1.2	3.9	P1102258	MS16061711	CH2M HILL	20110824
1183	PR	TRG	The compound was analyzed for, but was not detected (Non-detect) at or above the MRL/MDL.				20110106				4.1	0.54	1.2	3.9	P1102258	MS16061711	CH2M HILL	20110824
1184	PR	TRG	The result is an estimated concentration that is less than the MRL but greater than or equal to the MDL.				20110106				4.1	0.54	1.2	3.9	P1102258	MS16061711	CH2M HILL	20110824
1185	PR	TRG	The compound was analyzed for, but was not detected (Non-detect) at or above the MRL/MDL.				20110106				4.1	0.54	1.2	3.9	P1102258	MS16061711	CH2M HILL	20110824
1186	PR	TRG	The result is an estimated concentration that is less than the MRL but greater than or equal to the MDL.				20110106				4.1	0.32	1.2	3.9	P1102258	MS16061711	CH2M HILL	20110824
1187	PR	SURR		SLSA	130	70	20110106				4.1				P1102258	MS16061711	CH2M HILL	20110824
1188	PR	SURR		SLSA	130	70	20110106				4.1				P1102258	MS16061711	CH2M HILL	20110824
1189	PR	SURR		SLSA	130	70	20110106				4.1				P1102258	MS16061711	CH2M HILL	20110824
1190	PR	TRG	The result is an estimated concentration that is less than the MRL but greater than or equal to the MDL.				20110106				4.1	0.42	1.1	3.5	P1102258	MS16061711	CH2M HILL	20110824
1191	PR	TRG	The compound was analyzed for, but was not detected (Non-detect) at or above the MRL/MDL.				20110106				4.1	0.56	1.1	3.5	P1102258	MS16061711	CH2M HILL	20110824
1192	PR	TRG	The compound was analyzed for, but was not detected (Non-detect) at or above the MRL/MDL.				20110106				4.1	0.56	1.1	3.5	P1102258	MS16061711	CH2M HILL	20110824
1193	PR	TRG	The compound was analyzed for, but was not detected (Non-detect) at or above the MRL/MDL.				20110106				4.1	0.46	1.2	3.5	P1102258	MS16061711	CH2M HILL	20110824
1194	PR	TRG	The result is an estimated concentration that is less than the MRL but greater than or equal to the MDL.				20110106	MBL			4.1	0.42	1.1	3.5	P1102258	MS16061711	CH2M HILL	20110824
1195	PR	TRG					20110106				4.1	0.56	1.2	3.5	P1102258	MS16061711	CH2M HILL	20110824
1196	PR	TRG	The compound was analyzed for, but was not detected (Non-detect) at or above the MRL/MDL.				20110106				4.1	0.49	1.1	3.5	P1102258	MS16061711	CH2M HILL	20110824
1197	PR	TRG	The compound was analyzed for, but was not detected (Non-detect) at or above the MRL/MDL.				20110106				4.1	0.46	1.1	3.5	P1102258	MS16061711	CH2M HILL	20110824
1198	PR	TRG	The result is an estimated concentration that is less than the MRL but greater than or equal to the MDL.				20110106				4.1	0.46	1.1	3.5	P1102258	MS16061711	CH2M HILL	20110824
1199	PR	TRG	The compound was analyzed for, but was not detected (Non-detect) at or above the MRL/MDL.				20110106				4.1	0.46	1.1	3.5	P1102258	MS16061711	CH2M HILL	20110824
1200	PR	TRG	The result is an estimated concentration that is less than the MRL but greater than or equal to the MDL.				20110106				4.1	0.53	1.1	3.5	P1102258	MS16061711	CH2M HILL	20110824
1201	PR	TRG	The compound was analyzed for, but was not detected (Non-detect) at or above the MRL/MDL.				20110106				4.1	0.49	1.1	3.5	P1102258	MS16061711	CH2M HILL	20110824
1202	PR	TRG	The result is an estimated concentration that is less than the MRL but greater than or equal to the MDL.				20110106				4.1	0.49	1.1	3.5	P1102258	MS16061711	CH2M HILL	20110824
1203	PR	TRG	The compound was analyzed for, but was not detected (Non-detect) at or above the MRL/MDL.				20110106				4.1	0.49	1.1	3.5	P1102258	MS16061711	CH2M HILL	20110824
1204	PR	TRG	The result is an estimated concentration that is less than the MRL but greater than or equal to the MDL.				20110106				4.1	0.29	1.1	3.5	P1102258	MS16061711	CH2M HILL	20110824
1205	PR	SURR		SLSA	130	70	20110106				4.1				P1102258	MS16061711	CH2M HILL	20110824
1206	PR	SURR		SLSA	130	70	20110106				4.1				P1102258	MS16061711	CH2M HILL	20110824
1207	PR	SURR		SLSA	130	70	20110106				4.1				P1102258	MS16061711	CH2M HILL	20110824
1208	PR	TRG	The result is an estimated concentration that is less than the MRL but greater than or equal to the MDL.				20110106				4.1	0.41	1.1	3.5	P1102258	MS16061711	CH2M HILL	20110824
1209	PR	TRG	The compound was analyzed for, but was not detected (Non-detect) at or above the MRL/MDL.				20110106				4.1	0.55	1.1	3.5	P1102258	MS16061711	CH2M HILL	20110824
1210	PR	TRG	The compound was analyzed for, but was not detected (Non-detect) at or above the MRL/MDL.				20110106				4.1	0.55	1.1	3.5	P1102258	MS16061711	CH2M HILL	20110824
1211	PR	TRG	The compound was analyzed for, but was not detected (Non-detect) at or above the MRL/MDL.				20110106				4.1	0.45	1.1	3.5	P1102258	MS16061711	CH2M HILL	20110824
1212	PR	TRG	The result is an estimated concentration that is less than the MRL but greater than or equal to the MDL.				20110106	MBL			4.1	0.41	1.1	3.5	P1102258	MS16061711	CH2M HILL	20110824
1213	PR	TRG					20110106				4.1	0.55	1.1	3.5	P1102258	MS16061711	CH2M HILL	20110824
1214	PR	TRG	The compound was analyzed for, but was not detected (Non-detect) at or above the MRL/MDL.				20110106				4.1	0.48	1.1	3.5	P1102258	MS16061711	CH2M HILL	20110824
1215	PR	TRG	The result is an estimated concentration that is less than the MRL but greater than or equal to the MDL.				20110106				4.1	0.45	1.1	3.5	P1102258	MS16061711	CH2M HILL	20110824
1216	PR	TRG	The compound was analyzed for, but was not detected (Non-detect) at or above the MRL/MDL.				20110106				4.1	0.45	1.1	3.5	P1102258	MS16061711	CH2M HILL	20110824
1217	PR	TRG					20110106				4.1	0.45	1.1	3.5	P1102258	MS16061711	CH2M HILL	20110824
1218	PR	TRG					20110106				4.1	0.52	1.1	3.5	P1102258	MS16061711	CH2M HILL	20110824
1219	PR	TRG	The result is an estimated concentration that is less than the MRL but greater than or equal to the MDL.				20110106				4.1	0.48	1.1	3.5	P1102258	MS16061711	CH2M HILL	20110824
1220	PR	TRG					20110106				4.1	0.48	1.1	3.5	P1102258	MS16061711	CH2M HILL	20110824
1221	PR	TRG	The compound was analyzed for, but was not detected (Non-detect) at or above the MRL/MDL.				20110106				4.1	0.48	1.1	3.5	P1102258	MS16061711	CH2M HILL	20110824
1222	PR	TRG	The result is an estimated concentration that is less than the MRL but greater than or equal to the MDL.				20110106				4.1	0.29	1.0	3.5	P1102258	MS16061711	CH2M HILL	20110824
1223	PR	SURR		SLSA	130	70	20110106				4.1				P1102258	MS16061711	CH2M HILL	20110824
1224	PR	SURR		SLSA	130	70	20110106				4.1				P1102258	MS16061711	CH2M HILL	20110824
1225	PR	SURR		SLSA	130	70	20110106				4.1				P1102258	MS16061711	CH2M HILL	20110824
1226	PR	TRG	The result is an estimated concentration that is less than the MRL but greater than or equal to the MDL.				20110106				4.1	0.44	1.1	3.7	P1102258	MS16061711	CH2M HILL	20110824
1227	PR	TRG	The compound was analyzed for, but was not detected (Non-detect) at or above the MRL/MDL.				20110106				4.1	0.59	1.1	3.7	P1102258	MS16061711	CH2M HILL	20110824
1228	PR	TRG					20110106				4.1	0.59	1.1	3.7	P1102258	MS16061711	CH2M HILL	20110824
1229	PR	TRG					20110106				4.1	0.48	1.2	3.7	P1102258	MS16061711	CH2M HILL	20110824
1230	PR	TRG	The analyte was found in the associated method blank at a level that is significant relative to the sample result.				20110106				4.1	0.44	1.2	3.7	P1102258	MS16061711	CH2M HILL	20110824
1231	PR	TRG					20110106				4.1	0.59	1.2	3.7	P1102258	MS16061711	CH2M HILL	20110824
1232	PR	TRG					20110106				4.1	0.51	1.1	3.7	P1102258	MS16061711	CH2M HILL	20110824
1233	PR	TRG	The reported result is from a dilution.				20110106				4.1	9.6	24	74	P1102258	MS16062011	CH2M HILL	20110824

	AM	AN	AO	AP	AQ	AR	AS	AT	AU	AV	AW	AX	AY	AZ	BA	BB	BC	BD
1	GC_COLUMN_TYPE	ANALYSIS_RESULT_TYPE	RESULT_NARRATIVE	QC_CONTROL_LIMIT_CODE	QC_ACCURACY_UPPER	QC_ACCURACY_LOWER	CONTROL_LIMIT_DATE	QC_NARRATIVE	MDL	DETECTION_LIMIT	QSM_Version	DL	LOD	LOQ	SDG	ANALYSIS_BATCH	VALIDATOR_NAME	VAL_DATE
1234	PR	TRG	The result is an estimated concentration that is less than the MRL but greater than or equal to the MDL.				20110106				4.1	0.48	1.2	3.7	P1102258	MS16061711	CH2M HILL	20110824
1235	PR	TRG	The reported result is from a dilution.				20110106				4.1	9.6	24	74	P1102258	MS16062011	CH2M HILL	20110824
1236	PR	TRG	The reported result is from a dilution.				20110106				4.1	11	23	74	P1102258	MS16062011	CH2M HILL	20110824
1237	PR	TRG	The result is an estimated concentration that is less than the MRL but greater than or equal to the MDL.				20110106				4.1	0.51	1.2	3.7	P1102258	MS16061711	CH2M HILL	20110824
1238	PR	TRG					20110106				4.1	0.51	1.1	3.7	P1102258	MS16061711	CH2M HILL	20110824
1239	PR	TRG	The compound was analyzed for, but was not detected (Non-detect) at or above the MRL/MDL.				20110106				4.1	0.51	1.2	3.7	P1102258	MS16061711	CH2M HILL	20110824
1240	PR	TRG	The result is an estimated concentration that is less than the MRL but greater than or equal to the MDL.				20110106				4.1	0.31	1.1	3.7	P1102258	MS16061711	CH2M HILL	20110824
1241	PR	SURR		SLSA	130	70	20110106				4.1				P1102258	MS16061711	CH2M HILL	20110824
1242	PR	SURR		SLSA	130	70	20110106				4.1				P1102258	MS16061711	CH2M HILL	20110824
1243	PR	SURR		SLSA	130	70	20110106				4.1				P1102258	MS16061711	CH2M HILL	20110824
1244	PR	TRG	The result is an estimated concentration that is less than the MRL but greater than or equal to the MDL.				20110106				4.1	0.48	1.2	4.0	P1102258	MS16061711	CH2M HILL	20110824
1245	PR	TRG	The compound was analyzed for, but was not detected (Non-detect) at or above the MRL/MDL.				20110106				4.1	0.64	1.2	4.0	P1102258	MS16061711	CH2M HILL	20110824
1246	PR	TRG	The compound was analyzed for, but was not detected (Non-detect) at or above the MRL/MDL.				20110106				4.1	0.64	1.2	4.0	P1102258	MS16061711	CH2M HILL	20110824
1247	PR	TRG	The compound was analyzed for, but was not detected (Non-detect) at or above the MRL/MDL.				20110106				4.1	0.52	1.3	4.0	P1102258	MS16061711	CH2M HILL	20110824
1248	PR	TRG	The result is an estimated concentration that is less than the MRL but greater than or equal to the MDL.				20110106	MBL			4.1	0.48	1.3	4.0	P1102258	MS16061711	CH2M HILL	20110824
1249	PR	TRG	The result is an estimated concentration that is less than the MRL but greater than or equal to the MDL.				20110106				4.1	0.64	1.3	4.0	P1102258	MS16061711	CH2M HILL	20110824
1250	PR	TRG	The compound was analyzed for, but was not detected (Non-detect) at or above the MRL/MDL.				20110106				4.1	0.56	1.2	4.0	P1102258	MS16061711	CH2M HILL	20110824
1251	PR	TRG	The result is an estimated concentration that is less than the MRL but greater than or equal to the MDL.				20110106				4.1	0.52	1.3	4.0	P1102258	MS16061711	CH2M HILL	20110824
1252	PR	TRG	The compound was analyzed for, but was not detected (Non-detect) at or above the MRL/MDL.				20110106				4.1	0.52	1.3	4.0	P1102258	MS16061711	CH2M HILL	20110824
1253	PR	TRG	The result is an estimated concentration that is less than the MRL but greater than or equal to the MDL.				20110106				4.1	0.52	1.3	4.0	P1102258	MS16061711	CH2M HILL	20110824
1254	PR	TRG	The result is an estimated concentration that is less than the MRL but greater than or equal to the MDL.				20110106				4.1	0.60	1.2	4.0	P1102258	MS16061711	CH2M HILL	20110824
1255	PR	TRG	The compound was analyzed for, but was not detected (Non-detect) at or above the MRL/MDL.				20110106				4.1	0.56	1.3	4.0	P1102258	MS16061711	CH2M HILL	20110824
1256	PR	TRG	The result is an estimated concentration that is less than the MRL but greater than or equal to the MDL.				20110106				4.1	0.56	1.2	4.0	P1102258	MS16061711	CH2M HILL	20110824
1257	PR	TRG	The compound was analyzed for, but was not detected (Non-detect) at or above the MRL/MDL.				20110106				4.1	0.56	1.3	4.0	P1102258	MS16061711	CH2M HILL	20110824
1258	PR	TRG	The result is an estimated concentration that is less than the MRL but greater than or equal to the MDL.				20110106				4.1	0.33	1.2	4.0	P1102258	MS16061711	CH2M HILL	20110824
1259	PR	SURR		SLSA	130	70	20110106				4.1				P1102258	MS16061711	CH2M HILL	20110824
1260	PR	SURR		SLSA	130	70	20110106				4.1				P1102258	MS16061711	CH2M HILL	20110824
1261	PR	SURR		SLSA	130	70	20110106				4.1				P1102258	MS16061711	CH2M HILL	20110824
1262	PR	TRG	The result is an estimated concentration that is less than the MRL but greater than or equal to the MDL.				20110106				4.1	0.69	1.2	3.8	P1102260	MS8062011	CH2M HILL	20110824
1263	PR	TRG	The compound was analyzed for, but was not detected (Non-detect) at or above the MRL/MDL.				20110106				4.1	0.73	1.2	3.8	P1102260	MS8062011	CH2M HILL	20110824
1264	PR	TRG	The compound was analyzed for, but was not detected (Non-detect) at or above the MRL/MDL.				20110106				4.1	0.73	1.2	3.8	P1102260	MS8062011	CH2M HILL	20110824
1265	PR	TRG	The compound was analyzed for, but was not detected (Non-detect) at or above the MRL/MDL.				20110106				4.1	0.65	1.3	3.8	P1102260	MS8062011	CH2M HILL	20110824
1266	PR	TRG	The result is an estimated concentration that is less than the MRL but greater than or equal to the MDL.				20110106	MBL			4.1	0.57	1.2	3.8	P1102260	MS8062011	CH2M HILL	20110824
1267	PR	TRG	The result is an estimated concentration that is less than the MRL but greater than or equal to the MDL.				20110106				4.1	0.61	1.3	3.8	P1102260	MS8062011	CH2M HILL	20110824
1268	PR	TRG	The compound was analyzed for, but was not detected (Non-detect) at or above the MRL/MDL.				20110106				4.1	0.65	1.2	3.8	P1102260	MS8062011	CH2M HILL	20110824
1269	PR	TRG	The compound was analyzed for, but was not detected (Non-detect) at or above the MRL/MDL.				20110106				4.1	0.65	1.2	3.8	P1102260	MS8062011	CH2M HILL	20110824
1270	PR	TRG	The compound was analyzed for, but was not detected (Non-detect) at or above the MRL/MDL.				20110106				4.1	0.73	1.2	3.8	P1102260	MS8062011	CH2M HILL	20110824
1271	PR	TRG	The result is an estimated concentration that is less than the MRL but greater than or equal to the MDL.				20110106				4.1	0.61	1.2	3.8	P1102260	MS8062011	CH2M HILL	20110824
1272	PR	TRG					20110106				4.1	0.57	1.2	3.8	P1102260	MS8062011	CH2M HILL	20110824
1273	PR	TRG	The compound was analyzed for, but was not detected (Non-detect) at or above the MRL/MDL.				20110106				4.1	0.61	1.2	3.8	P1102260	MS8062011	CH2M HILL	20110824
1274	PR	TRG	The result is an estimated concentration that is less than the MRL but greater than or equal to the MDL.				20110106				4.1	0.54	1.2	3.8	P1102260	MS8062011	CH2M HILL	20110824
1275	PR	TRG	The compound was analyzed for, but was not detected (Non-detect) at or above the MRL/MDL.				20110106				4.1	0.54	1.2	3.8	P1102260	MS8062011	CH2M HILL	20110824
1276	PR	TRG	The compound was analyzed for, but was not detected (Non-detect) at or above the MRL/MDL.				20110106				4.1	0.61	1.1	3.8	P1102260	MS8062011	CH2M HILL	20110824
1277	PR	SURR		SLSA	130	70	20110106				4.1				P1102260	MS8062011	CH2M HILL	20110824
1278	PR	SURR		SLSA	130	70	20110106				4.1				P1102260	MS8062011	CH2M HILL	20110824
1279	PR	SURR		SLSA	130	70	20110106				4.1				P1102260	MS8062011	CH2M HILL	20110824
1280	PR	TRG	The result is an estimated concentration that is less than the MRL but greater than or equal to the MDL.				20110106				4.1	0.73	1.3	4.1	P1102260	MS8062011	CH2M HILL	20110824
1281	PR	TRG	The compound was analyzed for, but was not detected (Non-detect) at or above the MRL/MDL.				20110106				4.1	0.77	1.3	4.1	P1102260	MS8062011	CH2M HILL	20110824
1282	PR	TRG	The compound was analyzed for, but was not detected (Non-detect) at or above the MRL/MDL.				20110106				4.1	0.77	1.3	4.1	P1102260	MS8062011	CH2M HILL	20110824
1283	PR	TRG	The compound was analyzed for, but was not detected (Non-detect) at or above the MRL/MDL.				20110106				4.1	0.69	1.3	4.1	P1102260	MS8062011	CH2M HILL	20110824
1284	PR	TRG	The result is an estimated concentration that is less than the MRL but greater than or equal to the MDL.				20110106				4.1	0.61	1.3	4.1	P1102260	MS8062011	CH2M HILL	20110824
1285	PR	TRG	The compound was analyzed for, but was not detected (Non-detect) at or above the MRL/MDL.				20110106				4.1	0.65	1.3	4.1	P1102260	MS8062011	CH2M HILL	20110824
1286	PR	TRG	The compound was analyzed for, but was not detected (Non-detect) at or above the MRL/MDL.				20110106				4.1	0.69	1.3	4.1	P1102260	MS8062011	CH2M HILL	20110824
1287	PR	TRG	The compound was analyzed for, but was not detected (Non-detect) at or above the MRL/MDL.				20110106				4.1	0.69	1.3	4.1	P1102260	MS8062011	CH2M HILL	20110824
1288	PR	TRG	The compound was analyzed for, but was not detected (Non-detect) at or above the MRL/MDL.				20110106				4.1	0.77	1.3	4.1	P1102260	MS8062011	CH2M HILL	20110824
1289	PR	TRG	The compound was analyzed for, but was not detected (Non-detect) at or above the MRL/MDL.				20110106				4.1	0.65	1.3	4.1	P1102260	MS8062011	CH2M HILL	20110824
1290	PR	TRG	The result is an estimated concentration that is less than the MRL but greater than or equal to the MDL.				20110106				4.1	0.61	1.3	4.1	P1102260	MS8062011	CH2M HILL	20110824
1291	PR	TRG	The compound was analyzed for, but was not detected (Non-detect) at or above the MRL/MDL.				20110106				4.1	0.65	1.3	4.1	P1102260	MS8062011	CH2M HILL	20110824
1292	PR	TRG	The result is an estimated concentration that is less than the MRL but greater than or equal to the MDL.				20110106				4.1	0.57	1.3	4.1	P1102260	MS8062011	CH2M HILL	20110824
1293	PR	TRG	The compound was analyzed for, but was not detected (Non-detect) at or above the MRL/MDL.				20110106				4.1	0.57	1.3	4.1	P1102260	MS8062011	CH2M HILL	20110824
1294	PR	TRG	The compound was analyzed for, but was not detected (Non-detect) at or above the MRL/MDL.				20110106				4.1	0.65	1.2	4.1	P1102260	MS8062011	CH2M HILL	20110824
1295	PR	SURR		SLSA	130	70	20110106				4.1				P1102260	MS8062011	CH2M HILL	20110824
1296	PR	SURR		SLSA	130	70	20110106				4.1				P1102260	MS8062011	CH2M HILL	20110824
1297	PR	SURR		SLSA	130	70	20110106				4.1				P1102260	MS8062011	CH2M HILL	20110824
1298	PR	TRG	The result is an estimated concentration that is less than the MRL but greater than or equal to the MDL.				20110106				4.1	0.71	1.2	3.9	P1102260	MS8062011	CH2M HILL	20110824
1299	PR	TRG	The compound was analyzed for, but was not detected (Non-detect) at or above the MRL/MDL.				20110106				4.1	0.75	1.2	3.9	P1102260	MS8062011	CH2M HILL	20110824
1300	PR	TRG	The compound was analyzed for, but was not detected (Non-detect) at or above the MRL/MDL.				20110106				4.1	0.75	1.2	3.9	P1102260	MS8062011	CH2M HILL	20110824
1301	PR	TRG	The compound was analyzed for, but was not detected (Non-detect) at or above the MRL/MDL.				20110106				4.1	0.67	1.3	3.9	P1102260	MS8062011	CH2M HILL	20110824
1302	PR	TRG	The result is an estimated concentration that is less than the MRL but greater than or equal to the MDL.				20110106				4.1	0.59	1.3	3.9	P1102260	MS8062011	CH2M HILL	20110824
1303	PR	TRG	The compound was analyzed for, but was not detected (Non-detect) at or above the MRL/MDL.				20110106				4.1	0.63	1.3	3.9	P1102260	MS8062011	CH2M HILL	20110824
1304	PR	TRG	The compound was analyzed for, but was not detected (Non-detect) at or above the MRL/MDL.				20110106				4.1	0.67	1.2	3.9	P1102260	MS8062011	CH2M HILL	20110824
1305	PR	TRG	The compound was analyzed for, but was not detected (Non-detect) at or above the MRL/MDL.				20110106				4.1	0.67	1.3	3.9	P1102260	MS8062011	CH2M HILL	20110824
1306	PR	TRG	The compound was analyzed for, but was not detected (Non-detect) at or above the MRL/MDL.				20110106				4.1	0.75	1.3	3.9	P1102260	MS8062011	CH2M HILL	20110824
1307	PR	TRG					20110106				4.1	0.63	1.3	3.9	P1102260	MS8062011	CH2M HILL	20110824
1308	PR	TRG	The result is an estimated concentration that is less than the MRL but greater than or equal to the MDL.				20110106				4.1	0.59	1.2	3.9	P1102260	MS8062011	CH2M HILL	20110824
1309	PR	TRG	The compound was analyzed for, but was not detected (Non-detect) at or above the MRL/MDL.				20110106				4.1	0.63	1.3	3.9	P1102260	MS8062011	CH2M HILL	20110824
1310	PR	TRG	The result is an estimated concentration that is less than the MRL but greater than or equal to the MDL.				20110106				4.1	0.55	1.2	3.9	P1102260	MS8062011	CH2M HILL	20110824
1311	PR	TRG	The compound was analyzed for, but was not detected (Non-detect) at or above the MRL/MDL.				20110106				4.1	0.55	1.3	3.9	P1102260	MS8062011	CH2M HILL	20110824
1312	PR	TRG	The compound was analyzed for, but was not detected (Non-detect) at or above the MRL/MDL.				20110106				4.1	0.63	1.2	3.9	P1102260	MS8062011	CH2M HILL	20110824
1313	PR	SURR		SLSA	130	70	20110106				4.1				P1102260	MS8062011	CH2M HILL	20110824
1314	PR	SURR		SLSA	130	70	20110106				4.1				P1102260	MS8062011	CH2M HILL	20110824
1315	PR	SURR		SLSA	130	70	20110106				4.1				P1102260	MS8062011	CH2M HILL	20110824
1316	PR	TRG					20110106				4.1	110	230	730	P1102260	MS8062011	CH2M HILL	20110824
1317	PR	TRG	The compound was analyzed for, but was not detected (Non-detect) at or above the MRL/MDL.				20110106				4.1	130	220	730	P1102260	MS8062011	CH2M HILL	20110824
1318	PR	TRG	The compound was analyzed for, but was not detected (Non-detect) at or above the MRL/MDL.				20110106				4.1	140	220	730	P1102260	MS8062011	CH2M HILL	20110824
1319	PR	TRG	The compound was analyzed for, but was not detected (Non-detect) at or above the MRL/MDL.				20110106				4.1	120	230	730	P1102260	MS8062011	CH2M HILL	20110824
1320	PR	TRG					20110106				4.1	140	220	730	P1102260	MS8062011	CH2M HILL	20110824
1321	PR	TRG	The compound was analyzed for, but was not detected (Non-detect) at or above the MRL/MDL.				20110106				4.1	150	240	730	P1102260	MS8062011	CH2M HILL	20110824
1322	PR	TRG	The compound was analyzed for, but was not detected (Non-detect) at or above the MRL/MDL.				20110106				4.1	140	220	730	P1102260	MS8062011	CH2M HILL	20110824
1323	PR	TRG	The compound was analyzed for, but was not detected (Non-detect) at or above the MRL/MDL.				20110106				4.1	140	220	730	P1102260	MS8062011	CH2M HILL	20110824
1324	PR	TRG	The compound was analyzed for, but was not detected (Non-detect) at or above the MRL/MDL.				20110106				4.1	1200	1200	3600	P1102260	MS8062011	CH2M HILL	20110824
1325	PR	TRG	The compound was analyzed for, but was not detected (Non-detect) at or above the MRL/MDL.				20110106				4.1	150	230	730	P1102260	MS8062011	CH2M HILL	20110824
1326	PR	TRG	The compound was analyzed for, but was not detected (Non-detect) at or above the MRL/MDL.				20110106				4.1	140	230	1500	P1102260	MS8062011	CH2M HILL	20110824
1327	PR	TRG	The compound was analyzed for, but was not detected (Non-detect) at or above the MRL/MDL.				20110106				4.1	640	1200	3600	P1102260	MS8062011	CH2M HILL	20110824
1328	PR	TRG	The compound was analyzed for, but was not detected (Non-detect) at or above the MRL/MDL.				20110106				4.1	120	230	730	P1102260	MS8062011	CH2M HILL	20110824
1329	PR	TRG	The compound was analyzed for, but was not detected (Non-detect) at or above the MRL/MDL.				20110106				4.1	290	430	730	P1102260	MS8062011	CH2M HILL	20110824
1330	PR	TRG	The compound was analyzed for, but was not detected (Non-detect) at or above the MRL/MDL.				20110106				4.1	140	230	730	P1102260	MS8062011	CH2M HILL	20110824
1331	PR	TRG	The compound was analyzed for, but was not detected (Non-detect) at or above the MRL/MDL.				20110106				4.1	120	240	730	P1102260	MS8062011	CH2M HILL	20110824
1332	PR	TRG	The result is an estimated concentration that is less than the MRL but greater than or equal to the MDL.				20110106				4.1	110	230	730	P1102260	MS8062011	CH2M HILL	20110824
1333	PR	TRG	The compound was analyzed for, but was not detected (Non-detect) at or above the MRL/MDL.				20110106				4.1	120	240	730	P1102260	MS8062011	CH2M HILL	20110824
1334	PR	TRG	The compound was analyzed for, but was not detected (Non-detect) at or above the MRL/MDL.				20110106				4.1	120	240	730	P1102260	MS8062011	CH2M HILL	20110824
1335	PR	TRG	The result is an estimated concentration that is less than the MRL but greater than or equal to the MDL.				20110106				4.1	110	220	3600	P1102260	MS8062011	CH2M HILL	20110824
1336	PR	TRG	The compound was analyzed for, but was not detected (Non-detect) at or above the MRL/MDL.				20110106				4.1	120	220	730	P1102260	MS8062011	CH2M HILL	20110824
1337	PR	TRG	The compound was analyzed for, but was not detected (Non-detect) at or above the MRL/MDL.				20110106				4.1	120	230	730	P1102260	MS8062011	CH2M HILL	20110824
1338	PR	TRG	The compound was analyzed for, but was not detected (Non-detect) at or above the MRL/MDL.				20110106				4.1	110	230	730	P1102260	MS8062011	CH2M HILL	20110824
1339	PR	TRG	The compound was analyzed for, but was not detected (Non-detect) at or above the MRL/MDL.				20110106				4.1	490	1100	3600	P1102260	MS8062011	CH2M HILL	20110824
1340	PR	TRG	The compound was analyzed for, but was not detected (Non-detect) at or above the MRL/MDL.				20110106				4.1	170	240	3600	P1102260	MS8062011	CH2M HILL	20110824
1341	PR	TRG	The compound was analyzed for, but was not detected (Non-detect) at or above the MRL/MDL.				20110106				4.1	130	240	730	P1102260	MS8062011	CH2M HILL	20110824
1342	PR	TRG	The compound was analyzed for, but was not detected (Non-detect) at or above the MRL/MDL.				20110106				4.1	250	460	730	P1102260	MS8062011	CH2M HILL	20110824
1343	PR	TRG					20110106				4.1	120	230	730	P1102260	MS8062011	CH2M HILL	20110824
1344	PR	TRG	The compound was analyzed for, but was not detected (Non-detect) at or above the MRL/MDL.				20110106				4.1	140	240	730	P1102260	MS8062011	CH2M HILL	20110824
1345	PR	TRG	The compound was analyzed for, but was not detected (Non-detect) at or above the MRL/MDL.				20110106				4.1	160	230	730	P1102260	MS8062011	CH2M HILL	20110824

	AM	AN	AO	AP	AQ	AR	AS	AT	AU	AV	AW	AX	AY	AZ	BA	BB	BC	BD
1	GC_COLUMN_TYPE	ANALYSIS_RESULT_TYPE	RESULT_NARRATIVE	QC_CONTROL_LIMIT_CODE	QC_ACCURACY_UPPER	QC_ACCURACY_LOWER	CONTROL_LIMIT_DATE	QC_NARRATIVE	MDL	DETECTION_LIMIT	QSM_Version	DL	LOD	LOQ	SDG	ANALYSIS_BATCH	VALIDATOR_NAME	VAL_DATE
1346	PR	TRG	The compound was analyzed for, but was not detected (Non-detect) at or above the MRL/MDL.				20110106				4.1	140	230	730	P1102260	MS8062011	CH2M HILL	20110824
1347	PR	TRG	The compound was analyzed for, but was not detected (Non-detect) at or above the MRL/MDL.				20110106				4.1	120	230	730	P1102260	MS8062011	CH2M HILL	20110824
1348	PR	TRG					20110106				4.1	100	220	730	P1102260	MS8062011	CH2M HILL	20110824
1349	PR	TRG	The compound was analyzed for, but was not detected (Non-detect) at or above the MRL/MDL.				20110106				4.1	120	230	730	P1102260	MS8062011	CH2M HILL	20110824
1350	PR	TRG					20110106				4.1	240	460	730	P1102260	MS8062011	CH2M HILL	20110824
1351	PR	TRG	The compound was analyzed for, but was not detected (Non-detect) at or above the MRL/MDL.				20110106				4.1	120	230	730	P1102260	MS8062011	CH2M HILL	20110824
1352	PR	TRG	The compound was analyzed for, but was not detected (Non-detect) at or above the MRL/MDL.				20110106				4.1	120	230	730	P1102260	MS8062011	CH2M HILL	20110824
1353	PR	TRG	The compound was analyzed for, but was not detected (Non-detect) at or above the MRL/MDL.				20110106				4.1	110	220	730	P1102260	MS8062011	CH2M HILL	20110824
1354	PR	TRG	The compound was analyzed for, but was not detected (Non-detect) at or above the MRL/MDL.				20110106				4.1	120	220	730	P1102260	MS8062011	CH2M HILL	20110824
1355	PR	TRG	The compound was analyzed for, but was not detected (Non-detect) at or above the MRL/MDL.				20110106				4.1	200	460	730	P1102260	MS8062011	CH2M HILL	20110824
1356	PR	TRG					20110106				4.1	120	230	730	P1102260	MS8062011	CH2M HILL	20110824
1357	PR	TRG	The compound was analyzed for, but was not detected (Non-detect) at or above the MRL/MDL.				20110106				4.1	100	220	730	P1102260	MS8062011	CH2M HILL	20110824
1358	PR	TRG	The compound was analyzed for, but was not detected (Non-detect) at or above the MRL/MDL.				20110106				4.1	100	240	730	P1102260	MS8062011	CH2M HILL	20110824
1359	PR	TRG	The compound was analyzed for, but was not detected (Non-detect) at or above the MRL/MDL.				20110106				4.1	120	240	730	P1102260	MS8062011	CH2M HILL	20110824
1360	PR	TRG	The compound was analyzed for, but was not detected (Non-detect) at or above the MRL/MDL.				20110106				4.1	120	230	730	P1102260	MS8062011	CH2M HILL	20110824
1361	PR	TRG					20110106				4.1	120	230	730	P1102260	MS8062011	CH2M HILL	20110824
1362	PR	TRG	The compound was analyzed for, but was not detected (Non-detect) at or above the MRL/MDL.				20110106				4.1	130	240	730	P1102260	MS8062011	CH2M HILL	20110824
1363	PR	TRG	The compound was analyzed for, but was not detected (Non-detect) at or above the MRL/MDL.				20110106				4.1	100	230	730	P1102260	MS8062011	CH2M HILL	20110824
1364	PR	TRG	The compound was analyzed for, but was not detected (Non-detect) at or above the MRL/MDL.				20110106				4.1	110	230	730	P1102260	MS8062011	CH2M HILL	20110824
1365	PR	TRG	The compound was analyzed for, but was not detected (Non-detect) at or above the MRL/MDL.				20110106				4.1	120	240	730	P1102260	MS8062011	CH2M HILL	20110824
1366	PR	TRG	The compound was analyzed for, but was not detected (Non-detect) at or above the MRL/MDL.				20110106				4.1	110	230	730	P1102260	MS8062011	CH2M HILL	20110824
1367	PR	TRG	The compound was analyzed for, but was not detected (Non-detect) at or above the MRL/MDL.				20110106				4.1	100	220	730	P1102260	MS8062011	CH2M HILL	20110824
1368	PR	TRG	The compound was analyzed for, but was not detected (Non-detect) at or above the MRL/MDL.				20110106				4.1	120	230	730	P1102260	MS8062011	CH2M HILL	20110824
1369	PR	TRG					20110106				4.1	110	230	730	P1102260	MS8062011	CH2M HILL	20110824
1370	PR	TRG	The result is an estimated concentration that is less than the MRL but greater than or equal to the MDL.				20110106				4.1	210	460	730	P1102260	MS8062011	CH2M HILL	20110824
1371	PR	TRG	The compound was analyzed for, but was not detected (Non-detect) at or above the MRL/MDL.				20110106				4.1	100	230	730	P1102260	MS8062011	CH2M HILL	20110824
1372	PR	TRG	The compound was analyzed for, but was not detected (Non-detect) at or above the MRL/MDL.				20110106				4.1	110	230	730	P1102260	MS8062011	CH2M HILL	20110824
1373	PR	TRG	The compound was analyzed for, but was not detected (Non-detect) at or above the MRL/MDL.				20110106				4.1	100	220	730	P1102260	MS8062011	CH2M HILL	20110824
1374	PR	TRG	The compound was analyzed for, but was not detected (Non-detect) at or above the MRL/MDL.				20110106				4.1	120	220	730	P1102260	MS8062011	CH2M HILL	20110824
1375	PR	TRG	The compound was analyzed for, but was not detected (Non-detect) at or above the MRL/MDL.				20110106				4.1	120	220	730	P1102260	MS8062011	CH2M HILL	20110824
1376	PR	TRG					20110106				4.1	110	220	730	P1102260	MS8062011	CH2M HILL	20110824
1377	PR	TRG					20110106				4.1	94	210	730	P1102260	MS8062011	CH2M HILL	20110824
1378	PR	TRG					20110106				4.1	110	220	730	P1102260	MS8062011	CH2M HILL	20110824
1379	PR	TRG	The compound was analyzed for, but was not detected (Non-detect) at or above the MRL/MDL.				20110106				4.1	120	230	730	P1102260	MS8062011	CH2M HILL	20110824
1380	PR	TRG	The compound was analyzed for, but was not detected (Non-detect) at or above the MRL/MDL.				20110106				4.1	120	230	730	P1102260	MS8062011	CH2M HILL	20110824
1381	PR	TRG	The compound was analyzed for, but was not detected (Non-detect) at or above the MRL/MDL.				20110106				4.1	120	220	730	P1102260	MS8062011	CH2M HILL	20110824
1382	PR	TRG	The compound was analyzed for, but was not detected (Non-detect) at or above the MRL/MDL.				20110106				4.1	110	230	730	P1102260	MS8062011	CH2M HILL	20110824
1383	PR	TRG	The compound was analyzed for, but was not detected (Non-detect) at or above the MRL/MDL.				20110106				4.1	120	230	730	P1102260	MS8062011	CH2M HILL	20110824
1384	PR	TRG	The compound was analyzed for, but was not detected (Non-detect) at or above the MRL/MDL.				20110106				4.1	120	230	730	P1102260	MS8062011	CH2M HILL	20110824
1385	PR	TRG	The compound was analyzed for, but was not detected (Non-detect) at or above the MRL/MDL.				20110106				4.1	120	230	730	P1102260	MS8062011	CH2M HILL	20110824
1386	PR	TRG	The compound was analyzed for, but was not detected (Non-detect) at or above the MRL/MDL.				20110106				4.1	120	230	730	P1102260	MS8062011	CH2M HILL	20110824
1387	PR	TRG	The compound was analyzed for, but was not detected (Non-detect) at or above the MRL/MDL.				20110106				4.1	100	230	730	P1102260	MS8062011	CH2M HILL	20110824
1388	PR	TRG	The compound was analyzed for, but was not detected (Non-detect) at or above the MRL/MDL.				20110106				4.1	170	220	730	P1102260	MS8062011	CH2M HILL	20110824
1389	PR	TRG					20110106				4.1	210	220	730	P1102260	MS8062011	CH2M HILL	20110824
1390	PR	TRG	The compound was analyzed for, but was not detected (Non-detect) at or above the MRL/MDL.				20110106				4.1	130	230	730	P1102260	MS8062011	CH2M HILL	20110824
1391	PR	SURR		SLSA	130	70	20110106				4.1				P1102260	MS8062011	CH2M HILL	20110824
1392	PR	SURR		SLSA	130	70	20110106				4.1				P1102260	MS8062011	CH2M HILL	20110824
1393	PR	SURR		SLSA	130	70	20110106				4.1				P1102260	MS8062011	CH2M HILL	20110824
1394	PR	TRG	The compound was analyzed for, but was not detected (Non-detect) at or above the MRL/MDL.				20110106				4.1	8.1	17	54	P1102260	MS8062011	CH2M HILL	20110824
1395	PR	TRG	The compound was analyzed for, but was not detected (Non-detect) at or above the MRL/MDL.				20110106				4.1	9.7	17	54	P1102260	MS8062011	CH2M HILL	20110824
1396	PR	TRG	The compound was analyzed for, but was not detected (Non-detect) at or above the MRL/MDL.				20110106				4.1	10	17	54	P1102260	MS8062011	CH2M HILL	20110824
1397	PR	TRG	The compound was analyzed for, but was not detected (Non-detect) at or above the MRL/MDL.				20110106				4.1	9.2	17	54	P1102260	MS8062011	CH2M HILL	20110824
1398	PR	TRG	The compound was analyzed for, but was not detected (Non-detect) at or above the MRL/MDL.				20110106				4.1	10	17	54	P1102260	MS8062011	CH2M HILL	20110824
1399	PR	TRG	The compound was analyzed for, but was not detected (Non-detect) at or above the MRL/MDL.				20110106				4.1	11	18	54	P1102260	MS8062011	CH2M HILL	20110824
1400	PR	TRG	The compound was analyzed for, but was not detected (Non-detect) at or above the MRL/MDL.				20110106				4.1	10	17	54	P1102260	MS8062011	CH2M HILL	20110824
1401	PR	TRG	The compound was analyzed for, but was not detected (Non-detect) at or above the MRL/MDL.				20110106				4.1	10	17	54	P1102260	MS8062011	CH2M HILL	20110824
1402	PR	TRG	The compound was analyzed for, but was not detected (Non-detect) at or above the MRL/MDL.				20110106				4.1	86	86	270	P1102260	MS8062011	CH2M HILL	20110824
1403	PR	TRG	The compound was analyzed for, but was not detected (Non-detect) at or above the MRL/MDL.				20110106				4.1	11	17	54	P1102260	MS8062011	CH2M HILL	20110824
1404	PR	TRG	The compound was analyzed for, but was not detected (Non-detect) at or above the MRL/MDL.				20110106				4.1	10	17	110	P1102260	MS8062011	CH2M HILL	20110824
1405	PR	TRG	The compound was analyzed for, but was not detected (Non-detect) at or above the MRL/MDL.				20110106				4.1	48	86	270	P1102260	MS8062011	CH2M HILL	20110824
1406	PR	TRG	The result is an estimated concentration that is less than the MRL but greater than or equal to the MDL.				20110106				4.1	8.6	17	54	P1102260	MS8062011	CH2M HILL	20110824
1407	PR	TRG	The compound was analyzed for, but was not detected (Non-detect) at or above the MRL/MDL.				20110106				4.1	22	32	54	P1102260	MS8062011	CH2M HILL	20110824
1408	PR	TRG	The compound was analyzed for, but was not detected (Non-detect) at or above the MRL/MDL.				20110106				4.1	10	17	54	P1102260	MS8062011	CH2M HILL	20110824
1409	PR	TRG	The compound was analyzed for, but was not detected (Non-detect) at or above the MRL/MDL.				20110106				4.1	9.2	18	54	P1102260	MS8062011	CH2M HILL	20110824
1410	PR	TRG	The result is an estimated concentration that is less than the MRL but greater than or equal to the MDL.				20110106				4.1	8.1	17	54	P1102260	MS8062011	CH2M HILL	20110824
1411	PR	TRG	The compound was analyzed for, but was not detected (Non-detect) at or above the MRL/MDL.				20110106				4.1	8.6	18	54	P1102260	MS8062011	CH2M HILL	20110824
1412	PR	TRG	The compound was analyzed for, but was not detected (Non-detect) at or above the MRL/MDL.				20110106				4.1	8.6	18	54	P1102260	MS8062011	CH2M HILL	20110824
1413	PR	TRG	The result is an estimated concentration that is less than the MRL but greater than or equal to the MDL.				20110106				4.1	8.1	17	270	P1102260	MS8062011	CH2M HILL	20110824
1414	PR	TRG	The compound was analyzed for, but was not detected (Non-detect) at or above the MRL/MDL.				20110106				4.1	9.2	17	54	P1102260	MS8062011	CH2M HILL	20110824
1415	PR	TRG	The compound was analyzed for, but was not detected (Non-detect) at or above the MRL/MDL.				20110106				4.1	9.2	17	54	P1102260	MS8062011	CH2M HILL	20110824
1416	PR	TRG	The compound was analyzed for, but was not detected (Non-detect) at or above the MRL/MDL.				20110106				4.1	8.1	17	54	P1102260	MS8062011	CH2M HILL	20110824
1417	PR	TRG	The compound was analyzed for, but was not detected (Non-detect) at or above the MRL/MDL.				20110106				4.1	37	81	270	P1102260	MS8062011	CH2M HILL	20110824
1418	PR	TRG	The compound was analyzed for, but was not detected (Non-detect) at or above the MRL/MDL.				20110106				4.1	12	18	270	P1102260	MS8062011	CH2M HILL	20110824
1419	PR	TRG	The compound was analyzed for, but was not detected (Non-detect) at or above the MRL/MDL.				20110106				4.1	9.7	18	54	P1102260	MS8062011	CH2M HILL	20110824
1420	PR	TRG	The compound was analyzed for, but was not detected (Non-detect) at or above the MRL/MDL.				20110106				4.1	18	34	54	P1102260	MS8062011	CH2M HILL	20110824
1421	PR	TRG	The compound was analyzed for, but was not detected (Non-detect) at or above the MRL/MDL.				20110106				4.1	9.2	17	54	P1102260	MS8062011	CH2M HILL	20110824
1422	PR	TRG	The compound was analyzed for, but was not detected (Non-detect) at or above the MRL/MDL.				20110106				4.1	10	18	54	P1102260	MS8062011	CH2M HILL	20110824
1423	PR	TRG	The compound was analyzed for, but was not detected (Non-detect) at or above the MRL/MDL.				20110106				4.1	12	17	54	P1102260	MS8062011	CH2M HILL	20110824
1424	PR	TRG	The compound was analyzed for, but was not detected (Non-detect) at or above the MRL/MDL.				20110106				4.1	10	17	54	P1102260	MS8062011	CH2M HILL	20110824
1425	PR	TRG	The compound was analyzed for, but was not detected (Non-detect) at or above the MRL/MDL.				20110106				4.1	8.6	17	54	P1102260	MS8062011	CH2M HILL	20110824
1426	PR	TRG	The compound was analyzed for, but was not detected (Non-detect) at or above the MRL/MDL.				20110106				4.1	7.6	17	54	P1102260	MS8062011	CH2M HILL	20110824
1427	PR	TRG	The compound was analyzed for, but was not detected (Non-detect) at or above the MRL/MDL.				20110106				4.1	8.6	17	54	P1102260	MS8062011	CH2M HILL	20110824
1428	PR	TRG	The result is an estimated concentration that is less than the MRL but greater than or equal to the MDL.				20110106				4.1	18	34	54	P1102260	MS8062011	CH2M HILL	20110824
1429	PR	TRG	The compound was analyzed for, but was not detected (Non-detect) at or above the MRL/MDL.				20110106				4.1	9.2	17	54	P1102260	MS8062011	CH2M HILL	20110824
1430	PR	TRG	The compound was analyzed for, but was not detected (Non-detect) at or above the MRL/MDL.				20110106				4.1	8.6	17	54	P1102260	MS8062011	CH2M HILL	20110824
1431	PR	TRG	The compound was analyzed for, but was not detected (Non-detect) at or above the MRL/MDL.				20110106				4.1	8.1	17	54	P1102260	MS8062011	CH2M HILL	20110824
1432	PR	TRG	The compound was analyzed for, but was not detected (Non-detect) at or above the MRL/MDL.				20110106				4.1	9.2	17	54	P1102260	MS8062011	CH2M HILL	20110824
1433	PR	TRG	The compound was analyzed for, but was not detected (Non-detect) at or above the MRL/MDL.				20110106				4.1	15	35	54	P1102260	MS8062011	CH2M HILL	20110824
1434	PR	TRG	The compound was analyzed for, but was not detected (Non-detect) at or above the MRL/MDL.				20110106				4.1	8.6	17	54	P1102260	MS8062011	CH2M HILL	20110824
1435	PR	TRG	The compound was analyzed for, but was not detected (Non-detect) at or above the MRL/MDL.				20110106				4.1	7.6	16	54	P1102260	MS8062011	CH2M HILL	20110824
1436	PR	TRG	The compound was analyzed for, but was not detected (Non-detect) at or above the MRL/MDL.				20110106				4.1	7.6	18	54	P1102260	MS8062011	CH2M HILL	20110824
1437	PR	TRG	The compound was analyzed for, but was not detected (Non-detect) at or above the MRL/MDL.				20110106				4.1	8.6	18	54	P1102260	MS8062011	CH2M HILL	20110824
1438	PR	TRG	The compound was analyzed for, but was not detected (Non-detect) at or above the MRL/MDL.				20110106				4.1	8.6	17	54	P1102260	MS8062011	CH2M HILL	20110824
1439	PR	TRG	The compound was analyzed for, but was not detected (Non-detect) at or above the MRL/MDL.				20110106				4.1	8.6	17	54	P1102260	MS8062011	CH2M HILL	20110824
1440	PR	TRG	The compound was analyzed for, but was not detected (Non-detect) at or above the MRL/MDL.				20110106				4.1	9.7	18	54	P1102260	MS8062011	CH2M HILL	20110824
1441	PR	TRG	The compound was analyzed for, but was not detected (Non-detect) at or above the MRL/MDL.				20110106				4.1	7.6	17	54	P1102260	MS8062011	CH2M HILL	20110824
1442	PR	TRG	The compound was analyzed for, but was not detected (Non-detect) at or above the MRL/MDL.				20110106				4.1	8.1	17	54	P1102260	MS8062011	CH2M HILL	20110824
1443	PR	TRG	The compound was analyzed for, but was not detected (Non-detect) at or above the MRL/MDL.				20110106				4.1	8.6	18	54	P1102260	MS8062011	CH2M HILL	20110824
1444	PR	TRG	The compound was analyzed for, but was not detected (Non-detect) at or above the MRL/MDL.				20110106				4.1	8.1	17	54	P1102260	MS8062011	CH2M HILL	20110824
1445	PR	TRG	The compound was analyzed for, but was not detected (Non-detect) at or above the MRL/MDL.				20110106				4.1	7.6	17	54	P1102260	MS8062011	CH2M HILL	20110824
1446	PR	TRG	The compound was analyzed for, but was not detected (Non-detect) at or above the MRL/MDL.				20110106				4.1	8.6	17	54	P1102260	MS8062011	CH2M HILL	20110824
1447	PR	TRG					20110106				4.1	8.1	17	54	P1102260	MS8062011	CH2M HILL	20110824
1448	PR	TRG	The compound was analyzed for, but was not detected (Non-detect) at or above the MRL/MDL.				20110106				4.1	16	34	54	P1102260	MS8062011	CH2M HILL	20110824
1449	PR	TRG	The compound was analyzed for, but was not detected (Non-detect) at or above the MRL/MDL.				20110106				4.1	7.6	17	54	P1102260	MS8062011	CH2M HILL	20110824
1450	PR	TRG	The compound was analyzed for, but was not detected (Non-detect) at or above the MRL/MDL.				20110106				4.1	8.1	17	54	P1102260	MS8062011	CH2M HILL	20110824
1451	PR	TRG	The compound was analyzed for, but was not detected (Non-detect) at or above the MRL/MDL.				20110106				4.1	7.6	17	54	P1102260	MS8062011	CH2M HILL	20110824
1452	PR	TRG	The compound was analyzed for, but was not detected (Non-detect) at or above the MRL/MDL.				20110106				4.1	8.6	17	54	P1102260	MS8062011	CH2M HILL	20110824
1453	PR	TRG	The compound was analyzed for, but was not detected (Non-detect) at or above the MRL/MDL.				20110106				4.1	8.6	16	54	P1102260	MS8062011	CH2M HILL	20110824
1454	PR	TRG					20110106				4.1	8.1	17	54	P1102260	MS8062011	CH2M HILL	20110824
1455	PR	TRG	The result is an estimated concentration that is less than the MRL but greater than or equal to the MDL.				20110106				4.1	7.0	16	54	P1102260	MS8062011	CH2M HILL	20110824
1456	PR	TRG					20110106				4.1	8.1	17	54	P1102260	MS8062011	CH2M HILL	20110824
1457	PR	TRG	The compound was analyzed for, but was not detected (Non-detect) at or above the MRL/MDL.				20110106				4.1	9.2	17	54	P1102260	MS8062011	CH2M HILL	20110824

	AM	AN	AO	AP	AQ	AR	AS	AT	AU	AV	AW	AX	AY	AZ	BA	BB	BC	BD
1	GC_COLUMN_TYPE	ANALYSIS_RESULT_TYPE	RESULT_NARRATIVE	QC_CONTROL_LIMIT_CODE	QC_ACCURACY_UPPER	QC_ACCURACY_LOWER	CONTROL_LIMIT_DATE	QC_NARRATIVE	MDL	DETECTION_LIMIT	QSM_Version	DL	LOD	LOQ	SDG	ANALYSIS_BATCH	VALIDATOR_NAME	VAL_DATE
1458	PR	TRG	The compound was analyzed for, but was not detected (Non-detect) at or above the MRL/MDL.				20110106				4.1	9.2	17	54	P1102260	MS8062011	CH2M HILL	20110824
1459	PR	TRG	The compound was analyzed for, but was not detected (Non-detect) at or above the MRL/MDL.				20110106				4.1	8.6	17	54	P1102260	MS8062011	CH2M HILL	20110824
1460	PR	TRG	The compound was analyzed for, but was not detected (Non-detect) at or above the MRL/MDL.				20110106				4.1	8.1	17	54	P1102260	MS8062011	CH2M HILL	20110824
1461	PR	TRG	The compound was analyzed for, but was not detected (Non-detect) at or above the MRL/MDL.				20110106				4.1	9.2	17	54	P1102260	MS8062011	CH2M HILL	20110824
1462	PR	TRG	The compound was analyzed for, but was not detected (Non-detect) at or above the MRL/MDL.				20110106				4.1	8.6	17	54	P1102260	MS8062011	CH2M HILL	20110824
1463	PR	TRG	The compound was analyzed for, but was not detected (Non-detect) at or above the MRL/MDL.				20110106				4.1	9.2	17	54	P1102260	MS8062011	CH2M HILL	20110824
1464	PR	TRG	The compound was analyzed for, but was not detected (Non-detect) at or above the MRL/MDL.				20110106				4.1	8.6	17	54	P1102260	MS8062011	CH2M HILL	20110824
1465	PR	TRG	The compound was analyzed for, but was not detected (Non-detect) at or above the MRL/MDL.				20110106				4.1	7.6	17	54	P1102260	MS8062011	CH2M HILL	20110824
1466	PR	TRG	The compound was analyzed for, but was not detected (Non-detect) at or above the MRL/MDL.				20110106				4.1	13	17	54	P1102260	MS8062011	CH2M HILL	20110824
1467	PR	TRG					20110106				4.1	16	17	54	P1102260	MS8062011	CH2M HILL	20110824
1468	PR	TRG	The compound was analyzed for, but was not detected (Non-detect) at or above the MRL/MDL.				20110106				4.1	9.7	17	54	P1102260	MS8062011	CH2M HILL	20110824
1469	PR	SURR		SLSA	130	70	20110106				4.1				P1102260	MS8062011	CH2M HILL	20110824
1470	PR	SURR		SLSA	130	70	20110106				4.1				P1102260	MS8062011	CH2M HILL	20110824
1471	PR	SURR		SLSA	130	70	20110106				4.1				P1102260	MS8062011	CH2M HILL	20110824
1472	PR	TRG	The compound was analyzed for, but was not detected (Non-detect) at or above the MRL/MDL.				20110106				4.1	7.9	17	53	P1102260	MS8062011	CH2M HILL	20110824
1473	PR	TRG	The compound was analyzed for, but was not detected (Non-detect) at or above the MRL/MDL.				20110106				4.1	9.5	16	53	P1102260	MS8062011	CH2M HILL	20110824
1474	PR	TRG	The compound was analyzed for, but was not detected (Non-detect) at or above the MRL/MDL.				20110106				4.1	10	16	53	P1102260	MS8062011	CH2M HILL	20110824
1475	PR	TRG	The compound was analyzed for, but was not detected (Non-detect) at or above the MRL/MDL.				20110106				4.1	9.0	17	53	P1102260	MS8062011	CH2M HILL	20110824
1476	PR	TRG	The compound was analyzed for, but was not detected (Non-detect) at or above the MRL/MDL.				20110106				4.1	10	16	53	P1102260	MS8062011	CH2M HILL	20110824
1477	PR	TRG	The compound was analyzed for, but was not detected (Non-detect) at or above the MRL/MDL.				20110106				4.1	11	17	53	P1102260	MS8062011	CH2M HILL	20110824
1478	PR	TRG	The compound was analyzed for, but was not detected (Non-detect) at or above the MRL/MDL.				20110106				4.1	10	16	53	P1102260	MS8062011	CH2M HILL	20110824
1479	PR	TRG	The compound was analyzed for, but was not detected (Non-detect) at or above the MRL/MDL.				20110106				4.1	10	16	53	P1102260	MS8062011	CH2M HILL	20110824
1480	PR	TRG	The compound was analyzed for, but was not detected (Non-detect) at or above the MRL/MDL.				20110106				4.1	84	84	260	P1102260	MS8062011	CH2M HILL	20110824
1481	PR	TRG	The compound was analyzed for, but was not detected (Non-detect) at or above the MRL/MDL.				20110106				4.1	11	17	53	P1102260	MS8062011	CH2M HILL	20110824
1482	PR	TRG	The compound was analyzed for, but was not detected (Non-detect) at or above the MRL/MDL.				20110106				4.1	10	17	110	P1102260	MS8062011	CH2M HILL	20110824
1483	PR	TRG	The compound was analyzed for, but was not detected (Non-detect) at or above the MRL/MDL.				20110106				4.1	46	84	260	P1102260	MS8062011	CH2M HILL	20110824
1484	PR	TRG	The result is an estimated concentration that is less than the MRL but greater than or equal to the MDL.				20110106				4.1	8.4	17	53	P1102260	MS8062011	CH2M HILL	20110824
1485	PR	TRG	The compound was analyzed for, but was not detected (Non-detect) at or above the MRL/MDL.				20110106				4.1	21	31	53	P1102260	MS8062011	CH2M HILL	20110824
1486	PR	TRG	The compound was analyzed for, but was not detected (Non-detect) at or above the MRL/MDL.				20110106				4.1	10	17	53	P1102260	MS8062011	CH2M HILL	20110824
1487	PR	TRG	The compound was analyzed for, but was not detected (Non-detect) at or above the MRL/MDL.				20110106				4.1	9.0	17	53	P1102260	MS8062011	CH2M HILL	20110824
1488	PR	TRG	The result is an estimated concentration that is less than the MRL but greater than or equal to the MDL.				20110106				4.1	7.9	17	53	P1102260	MS8062011	CH2M HILL	20110824
1489	PR	TRG	The compound was analyzed for, but was not detected (Non-detect) at or above the MRL/MDL.				20110106				4.1	8.4	17	53	P1102260	MS8062011	CH2M HILL	20110824
1490	PR	TRG	The compound was analyzed for, but was not detected (Non-detect) at or above the MRL/MDL.				20110106				4.1	8.4	17	53	P1102260	MS8062011	CH2M HILL	20110824
1491	PR	TRG	The compound was analyzed for, but was not detected (Non-detect) at or above the MRL/MDL.				20110106				4.1	7.9	16	260	P1102260	MS8062011	CH2M HILL	20110824
1492	PR	TRG	The compound was analyzed for, but was not detected (Non-detect) at or above the MRL/MDL.				20110106				4.1	9.0	16	53	P1102260	MS8062011	CH2M HILL	20110824
1493	PR	TRG	The compound was analyzed for, but was not detected (Non-detect) at or above the MRL/MDL.				20110106				4.1	9.0	17	53	P1102260	MS8062011	CH2M HILL	20110824
1494	PR	TRG	The compound was analyzed for, but was not detected (Non-detect) at or above the MRL/MDL.				20110106				4.1	7.9	17	53	P1102260	MS8062011	CH2M HILL	20110824
1495	PR	TRG	The compound was analyzed for, but was not detected (Non-detect) at or above the MRL/MDL.				20110106				4.1	36	79	260	P1102260	MS8062011	CH2M HILL	20110824
1496	PR	TRG	The compound was analyzed for, but was not detected (Non-detect) at or above the MRL/MDL.				20110106				4.1	12	17	260	P1102260	MS8062011	CH2M HILL	20110824
1497	PR	TRG	The compound was analyzed for, but was not detected (Non-detect) at or above the MRL/MDL.				20110106				4.1	9.5	17	53	P1102260	MS8062011	CH2M HILL	20110824
1498	PR	TRG	The compound was analyzed for, but was not detected (Non-detect) at or above the MRL/MDL.				20110106				4.1	18	33	53	P1102260	MS8062011	CH2M HILL	20110824
1499	PR	TRG	The compound was analyzed for, but was not detected (Non-detect) at or above the MRL/MDL.				20110106				4.1	9.0	17	53	P1102260	MS8062011	CH2M HILL	20110824
1500	PR	TRG	The compound was analyzed for, but was not detected (Non-detect) at or above the MRL/MDL.				20110106				4.1	10	17	53	P1102260	MS8062011	CH2M HILL	20110824
1501	PR	TRG	The compound was analyzed for, but was not detected (Non-detect) at or above the MRL/MDL.				20110106				4.1	12	17	53	P1102260	MS8062011	CH2M HILL	20110824
1502	PR	TRG	The compound was analyzed for, but was not detected (Non-detect) at or above the MRL/MDL.				20110106				4.1	10	17	53	P1102260	MS8062011	CH2M HILL	20110824
1503	PR	TRG	The compound was analyzed for, but was not detected (Non-detect) at or above the MRL/MDL.				20110106				4.1	8.4	17	53	P1102260	MS8062011	CH2M HILL	20110824
1504	PR	TRG	The compound was analyzed for, but was not detected (Non-detect) at or above the MRL/MDL.				20110106				4.1	7.4	16	53	P1102260	MS8062011	CH2M HILL	20110824
1505	PR	TRG	The compound was analyzed for, but was not detected (Non-detect) at or above the MRL/MDL.				20110106				4.1	8.4	17	53	P1102260	MS8062011	CH2M HILL	20110824
1506	PR	TRG	The result is an estimated concentration that is less than the MRL but greater than or equal to the MDL.				20110106				4.1	17	33	53	P1102260	MS8062011	CH2M HILL	20110824
1507	PR	TRG	The compound was analyzed for, but was not detected (Non-detect) at or above the MRL/MDL.				20110106				4.1	9.0	17	53	P1102260	MS8062011	CH2M HILL	20110824
1508	PR	TRG	The compound was analyzed for, but was not detected (Non-detect) at or above the MRL/MDL.				20110106				4.1	8.4	17	53	P1102260	MS8062011	CH2M HILL	20110824
1509	PR	TRG	The compound was analyzed for, but was not detected (Non-detect) at or above the MRL/MDL.				20110106				4.1	7.9	16	53	P1102260	MS8062011	CH2M HILL	20110824
1510	PR	TRG	The compound was analyzed for, but was not detected (Non-detect) at or above the MRL/MDL.				20110106				4.1	9.0	16	53	P1102260	MS8062011	CH2M HILL	20110824
1511	PR	TRG	The compound was analyzed for, but was not detected (Non-detect) at or above the MRL/MDL.				20110106				4.1	15	34	53	P1102260	MS8062011	CH2M HILL	20110824
1512	PR	TRG	The compound was analyzed for, but was not detected (Non-detect) at or above the MRL/MDL.				20110106				4.1	8.4	17	53	P1102260	MS8062011	CH2M HILL	20110824
1513	PR	TRG	The compound was analyzed for, but was not detected (Non-detect) at or above the MRL/MDL.				20110106				4.1	7.4	16	53	P1102260	MS8062011	CH2M HILL	20110824
1514	PR	TRG	The compound was analyzed for, but was not detected (Non-detect) at or above the MRL/MDL.				20110106				4.1	7.4	17	53	P1102260	MS8062011	CH2M HILL	20110824
1515	PR	TRG	The compound was analyzed for, but was not detected (Non-detect) at or above the MRL/MDL.				20110106				4.1	8.4	17	53	P1102260	MS8062011	CH2M HILL	20110824
1516	PR	TRG	The compound was analyzed for, but was not detected (Non-detect) at or above the MRL/MDL.				20110106				4.1	8.4	17	53	P1102260	MS8062011	CH2M HILL	20110824
1517	PR	TRG	The compound was analyzed for, but was not detected (Non-detect) at or above the MRL/MDL.				20110106				4.1	8.4	17	53	P1102260	MS8062011	CH2M HILL	20110824
1518	PR	TRG	The compound was analyzed for, but was not detected (Non-detect) at or above the MRL/MDL.				20110106				4.1	9.5	17	53	P1102260	MS8062011	CH2M HILL	20110824
1519	PR	TRG	The compound was analyzed for, but was not detected (Non-detect) at or above the MRL/MDL.				20110106				4.1	7.4	17	53	P1102260	MS8062011	CH2M HILL	20110824
1520	PR	TRG	The compound was analyzed for, but was not detected (Non-detect) at or above the MRL/MDL.				20110106				4.1	7.9	17	53	P1102260	MS8062011	CH2M HILL	20110824
1521	PR	TRG	The compound was analyzed for, but was not detected (Non-detect) at or above the MRL/MDL.				20110106				4.1	8.4	17	53	P1102260	MS8062011	CH2M HILL	20110824
1522	PR	TRG	The compound was analyzed for, but was not detected (Non-detect) at or above the MRL/MDL.				20110106				4.1	7.9	17	53	P1102260	MS8062011	CH2M HILL	20110824
1523	PR	TRG	The compound was analyzed for, but was not detected (Non-detect) at or above the MRL/MDL.				20110106				4.1	7.4	16	53	P1102260	MS8062011	CH2M HILL	20110824
1524	PR	TRG	The compound was analyzed for, but was not detected (Non-detect) at or above the MRL/MDL.				20110106				4.1	8.4	17	53	P1102260	MS8062011	CH2M HILL	20110824
1525	PR	TRG					20110106				4.1	7.9	17	53	P1102260	MS8062011	CH2M HILL	20110824
1526	PR	TRG	The compound was analyzed for, but was not detected (Non-detect) at or above the MRL/MDL.				20110106				4.1	15	33	53	P1102260	MS8062011	CH2M HILL	20110824
1527	PR	TRG	The compound was analyzed for, but was not detected (Non-detect) at or above the MRL/MDL.				20110106				4.1	7.4	17	53	P1102260	MS8062011	CH2M HILL	20110824
1528	PR	TRG	The compound was analyzed for, but was not detected (Non-detect) at or above the MRL/MDL.				20110106				4.1	7.9	17	53	P1102260	MS8062011	CH2M HILL	20110824
1529	PR	TRG	The compound was analyzed for, but was not detected (Non-detect) at or above the MRL/MDL.				20110106				4.1	7.4	16	53	P1102260	MS8062011	CH2M HILL	20110824
1530	PR	TRG	The compound was analyzed for, but was not detected (Non-detect) at or above the MRL/MDL.				20110106				4.1	8.4	16	53	P1102260	MS8062011	CH2M HILL	20110824
1531	PR	TRG	The compound was analyzed for, but was not detected (Non-detect) at or above the MRL/MDL.				20110106				4.1	8.4	16	53	P1102260	MS8062011	CH2M HILL	20110824
1532	PR	TRG					20110106				4.1	7.9	16	53	P1102260	MS8062011	CH2M HILL	20110824
1533	PR	TRG	The result is an estimated concentration that is less than the MRL but greater than or equal to the MDL.				20110106				4.1	6.8	15	53	P1102260	MS8062011	CH2M HILL	20110824
1534	PR	TRG					20110106				4.1	7.9	16	53	P1102260	MS8062011	CH2M HILL	20110824
1535	PR	TRG	The compound was analyzed for, but was not detected (Non-detect) at or above the MRL/MDL.				20110106				4.1	9.0	17	53	P1102260	MS8062011	CH2M HILL	20110824
1536	PR	TRG	The compound was analyzed for, but was not detected (Non-detect) at or above the MRL/MDL.				20110106				4.1	9.0	17	53	P1102260	MS8062011	CH2M HILL	20110824
1537	PR	TRG	The compound was analyzed for, but was not detected (Non-detect) at or above the MRL/MDL.				20110106				4.1	8.4	16	53	P1102260	MS8062011	CH2M HILL	20110824
1538	PR	TRG	The compound was analyzed for, but was not detected (Non-detect) at or above the MRL/MDL.				20110106				4.1	7.9	17	53	P1102260	MS8062011	CH2M HILL	20110824
1539	PR	TRG	The compound was analyzed for, but was not detected (Non-detect) at or above the MRL/MDL.				20110106				4.1	9.0	17	53	P1102260	MS8062011	CH2M HILL	20110824
1540	PR	TRG	The compound was analyzed for, but was not detected (Non-detect) at or above the MRL/MDL.				20110106				4.1	8.4	17	53	P1102260	MS8062011	CH2M HILL	20110824
1541	PR	TRG	The compound was analyzed for, but was not detected (Non-detect) at or above the MRL/MDL.				20110106				4.1	9.0	17	53	P1102260	MS8062011	CH2M HILL	20110824
1542	PR	TRG	The compound was analyzed for, but was not detected (Non-detect) at or above the MRL/MDL.				20110106				4.1	8.4	17	53	P1102260	MS8062011	CH2M HILL	20110824
1543	PR	TRG	The compound was analyzed for, but was not detected (Non-detect) at or above the MRL/MDL.				20110106				4.1	7.4	17	53	P1102260	MS8062011	CH2M HILL	20110824
1544	PR	TRG	The compound was analyzed for, but was not detected (Non-detect) at or above the MRL/MDL.				20110106				4.1	13	16	53	P1102260	MS8062011	CH2M HILL	20110824
1545	PR	TRG					20110106				4.1	15	16	53	P1102260	MS8062011	CH2M HILL	20110824
1546	PR	TRG	The compound was analyzed for, but was not detected (Non-detect) at or above the MRL/MDL.				20110106				4.1	9.5	17	53	P1102260	MS8062011	CH2M HILL	20110824
1547	PR	SURR		SLSA	130	70	20110106				4.1				P1102260	MS8062011	CH2M HILL	20110824
1548	PR	SURR		SLSA	130	70	20110106				4.1				P1102260	MS8062011	CH2M HILL	20110824
1549	PR	SURR		SLSA	130	70	20110106				4.1				P1102260	MS8062011	CH2M HILL	20110824
1550	PR	TRG	The compound was analyzed for, but was not detected (Non-detect) at or above the MRL/MDL.				20110106				4.1	9.8	21	65	P1102260	MS8062011	CH2M HILL	20110824
1551	PR	TRG	The compound was analyzed for, but was not detected (Non-detect) at or above the MRL/MDL.				20110106				4.1	12	20	65	P1102260	MS8062011	CH2M HILL	20110824
1552	PR	TRG	The compound was analyzed for, but was not detected (Non-detect) at or above the MRL/MDL.				20110106				4.1	12	20	65	P1102260	MS8062011	CH2M HILL	20110824
1553	PR	TRG	The compound was analyzed for, but was not detected (Non-detect) at or above the MRL/MDL.				20110106				4.1	11	21	65	P1102260	MS8062011	CH2M HILL	20110824
1554	PR	TRG	The compound was analyzed for, but was not detected (Non-detect) at or above the MRL/MDL.				20110106				4.1	12	20	65	P1102260	MS8062011	CH2M HILL	20110824
1555	PR	TRG	The compound was analyzed for, but was not detected (Non-detect) at or above the MRL/MDL.				20110106				4.1	14	22	65	P1102260	MS8062011	CH2M HILL	20110824
1556	PR	TRG	The compound was analyzed for, but was not detected (Non-detect) at or above the MRL/MDL.				20110106				4.1	12	20	65	P1102260	MS8062011	CH2M HILL	20110824
1557	PR	TRG	The compound was analyzed for, but was not detected (Non-detect) at or above the MRL/MDL.				20110106				4.1	12	20	65	P1102260	MS8062011	CH2M HILL	20110824
1558	PR	TRG	The compound was analyzed for, but was not detected (Non-detect) at or above the MRL/MDL.				20110106				4.1	100	100	330	P1102260	MS8062011	CH2M HILL	20110824
1559	PR	TRG	The compound was analyzed for, but was not detected (Non-detect) at or above the MRL/MDL.				20110106				4.1	13	21	65	P1102260	MS8062011	CH2M HILL	20110824
1560	PR	TRG	The compound was analyzed for, but was not detected (Non-detect) at or above the MRL/MDL.				20110106				4.1	12	21	130	P1102260	MS8062011	CH2M HILL	20110824
1561	PR	TRG	The result is an estimated concentration that is less than the MRL but greater than or equal to the MDL.				20110106				4.1	57	100	330	P1102260	MS8062011	CH2M HILL	20110824
1562	PR	TRG	The compound was analyzed for, but was not detected (Non-detect) at or above the MRL/MDL.				20110106				4.1	10	21	65	P1102260	MS8062011	CH2M HILL	20110824
1563	PR	TRG	The compound was analyzed for, but was not detected (Non-detect) at or above the MRL/MDL.				20110106				4.1	26	38	65	P1102260	MS8062011	CH2M HILL	20110824
1564	PR	TRG	The compound was analyzed for, but was not detected (Non-detect) at or above the MRL/MDL.				20110106				4.1	12	21	65	P1102260	MS8062011	CH2M HILL	20110824
1565	PR	TRG	The compound was analyzed for, but was not detected (Non-detect) at or above the MRL/MDL.				20110106				4.1	11	22	65	P1102260	MS8062011	CH2M HILL	20110824
1566	PR	TRG	The result is an estimated concentration that is less than the MRL but greater than or equal to the MDL.				20110106				4.1	9.8	21	65	P1102260	MS8062011	CH2M HILL	20110824
1567	PR	TRG	The compound was analyzed for, but was not detected (Non-detect) at or above the MRL/MDL.				20110106				4.1	10	22	65	P1102260	MS8062011	CH2M HILL	20110824
1568	PR	TRG	The compound was analyzed for, but was not detected (Non-detect) at or above the MRL/MDL.				20110106				4.1	10	22	65	P1102260	MS8062011	CH2M HILL	20110824
1569	PR	TRG	The compound was analyzed for, but was not detected (Non-detect) at or above the MRL/MDL.				20110106				4.1	9.8	20	330	P1102260	MS8062011	CH2M HILL	20110824

	AM	AN	AO	AP	AQ	AR	AS	AT	AU	AV	AW	AX	AY	AZ	BA	BB	BC	BD
1	GC_COLUMN_TYPE	ANALYSIS_RESULT_TYPE	RESULT_NARRATIVE	QC_CONTROL_LIMIT_CODE	QC_ACCURACY_UPPER	QC_ACCURACY_LOWER	CONTROL_LIMIT_DATE	QC_NARRATIVE	MDL	DETECTION_LIMIT	QSM_Version	DL	LOD	LOQ	SDG	ANALYSIS_BATCH	VALIDATOR_NAME	VAL_DATE
1570	PR	TRG	The compound was analyzed for, but was not detected (Non-detect) at or above the MRL/MDL.				20110106				4.1	11	20	65	P1102260	MS8062011	CH2M HILL	20110824
1571	PR	TRG	The compound was analyzed for, but was not detected (Non-detect) at or above the MRL/MDL.				20110106				4.1	11	21	65	P1102260	MS8062011	CH2M HILL	20110824
1572	PR	TRG	The compound was analyzed for, but was not detected (Non-detect) at or above the MRL/MDL.				20110106				4.1	9.8	21	65	P1102260	MS8062011	CH2M HILL	20110824
1573	PR	TRG	The compound was analyzed for, but was not detected (Non-detect) at or above the MRL/MDL.				20110106				4.1	44	98	330	P1102260	MS8062011	CH2M HILL	20110824
1574	PR	TRG	The compound was analyzed for, but was not detected (Non-detect) at or above the MRL/MDL.				20110106				4.1	15	22	330	P1102260	MS8062011	CH2M HILL	20110824
1575	PR	TRG	The compound was analyzed for, but was not detected (Non-detect) at or above the MRL/MDL.				20110106				4.1	12	22	65	P1102260	MS8062011	CH2M HILL	20110824
1576	PR	TRG	The compound was analyzed for, but was not detected (Non-detect) at or above the MRL/MDL.				20110106				4.1	22	41	65	P1102260	MS8062011	CH2M HILL	20110824
1577	PR	TRG	The compound was analyzed for, but was not detected (Non-detect) at or above the MRL/MDL.				20110106				4.1	11	21	65	P1102260	MS8062011	CH2M HILL	20110824
1578	PR	TRG	The result is an estimated concentration that is less than the MRL but greater than or equal to the MDL.				20110106				4.1	12	22	65	P1102260	MS8062011	CH2M HILL	20110824
1579	PR	TRG	The compound was analyzed for, but was not detected (Non-detect) at or above the MRL/MDL.				20110106				4.1	14	21	65	P1102260	MS8062011	CH2M HILL	20110824
1580	PR	TRG	The compound was analyzed for, but was not detected (Non-detect) at or above the MRL/MDL.				20110106				4.1	12	21	65	P1102260	MS8062011	CH2M HILL	20110824
1581	PR	TRG	The compound was analyzed for, but was not detected (Non-detect) at or above the MRL/MDL.				20110106				4.1	10	21	65	P1102260	MS8062011	CH2M HILL	20110824
1582	PR	TRG	The compound was analyzed for, but was not detected (Non-detect) at or above the MRL/MDL.				20110106				4.1	9.1	20	65	P1102260	MS8062011	CH2M HILL	20110824
1583	PR	TRG	The compound was analyzed for, but was not detected (Non-detect) at or above the MRL/MDL.				20110106				4.1	10	21	65	P1102260	MS8062011	CH2M HILL	20110824
1584	PR	TRG	The compound was analyzed for, but was not detected (Non-detect) at or above the MRL/MDL.				20110106				4.1	22	41	65	P1102260	MS8062011	CH2M HILL	20110824
1585	PR	TRG	The compound was analyzed for, but was not detected (Non-detect) at or above the MRL/MDL.				20110106				4.1	11	21	65	P1102260	MS8062011	CH2M HILL	20110824
1586	PR	TRG	The compound was analyzed for, but was not detected (Non-detect) at or above the MRL/MDL.				20110106				4.1	10	21	65	P1102260	MS8062011	CH2M HILL	20110824
1587	PR	TRG	The compound was analyzed for, but was not detected (Non-detect) at or above the MRL/MDL.				20110106				4.1	9.8	20	65	P1102260	MS8062011	CH2M HILL	20110824
1588	PR	TRG	The compound was analyzed for, but was not detected (Non-detect) at or above the MRL/MDL.				20110106				4.1	11	20	65	P1102260	MS8062011	CH2M HILL	20110824
1589	PR	TRG	The compound was analyzed for, but was not detected (Non-detect) at or above the MRL/MDL.				20110106				4.1	18	42	65	P1102260	MS8062011	CH2M HILL	20110824
1590	PR	TRG	The compound was analyzed for, but was not detected (Non-detect) at or above the MRL/MDL.				20110106				4.1	10	21	65	P1102260	MS8062011	CH2M HILL	20110824
1591	PR	TRG	The compound was analyzed for, but was not detected (Non-detect) at or above the MRL/MDL.				20110106				4.1	9.1	20	65	P1102260	MS8062011	CH2M HILL	20110824
1592	PR	TRG	The compound was analyzed for, but was not detected (Non-detect) at or above the MRL/MDL.				20110106				4.1	9.1	22	65	P1102260	MS8062011	CH2M HILL	20110824
1593	PR	TRG	The compound was analyzed for, but was not detected (Non-detect) at or above the MRL/MDL.				20110106				4.1	10	22	65	P1102260	MS8062011	CH2M HILL	20110824
1594	PR	TRG	The compound was analyzed for, but was not detected (Non-detect) at or above the MRL/MDL.				20110106				4.1	10	21	65	P1102260	MS8062011	CH2M HILL	20110824
1595	PR	TRG	The result is an estimated concentration that is less than the MRL but greater than or equal to the MDL.				20110106				4.1	10	21	65	P1102260	MS8062011	CH2M HILL	20110824
1596	PR	TRG	The compound was analyzed for, but was not detected (Non-detect) at or above the MRL/MDL.				20110106				4.1	12	22	65	P1102260	MS8062011	CH2M HILL	20110824
1597	PR	TRG	The compound was analyzed for, but was not detected (Non-detect) at or above the MRL/MDL.				20110106				4.1	9.1	21	65	P1102260	MS8062011	CH2M HILL	20110824
1598	PR	TRG	The compound was analyzed for, but was not detected (Non-detect) at or above the MRL/MDL.				20110106				4.1	9.8	21	65	P1102260	MS8062011	CH2M HILL	20110824
1599	PR	TRG	The compound was analyzed for, but was not detected (Non-detect) at or above the MRL/MDL.				20110106				4.1	10	22	65	P1102260	MS8062011	CH2M HILL	20110824
1600	PR	TRG	The compound was analyzed for, but was not detected (Non-detect) at or above the MRL/MDL.				20110106				4.1	9.8	21	65	P1102260	MS8062011	CH2M HILL	20110824
1601	PR	TRG	The compound was analyzed for, but was not detected (Non-detect) at or above the MRL/MDL.				20110106				4.1	9.1	20	65	P1102260	MS8062011	CH2M HILL	20110824
1602	PR	TRG	The compound was analyzed for, but was not detected (Non-detect) at or above the MRL/MDL.				20110106				4.1	10	21	65	P1102260	MS8062011	CH2M HILL	20110824
1603	PR	TRG					20110106				4.1	9.8	21	65	P1102260	MS8062011	CH2M HILL	20110824
1604	PR	TRG	The compound was analyzed for, but was not detected (Non-detect) at or above the MRL/MDL.				20110106				4.1	19	41	65	P1102260	MS8062011	CH2M HILL	20110824
1605	PR	TRG	The compound was analyzed for, but was not detected (Non-detect) at or above the MRL/MDL.				20110106				4.1	9.1	21	65	P1102260	MS8062011	CH2M HILL	20110824
1606	PR	TRG	The compound was analyzed for, but was not detected (Non-detect) at or above the MRL/MDL.				20110106				4.1	9.8	21	65	P1102260	MS8062011	CH2M HILL	20110824
1607	PR	TRG	The compound was analyzed for, but was not detected (Non-detect) at or above the MRL/MDL.				20110106				4.1	9.1	20	65	P1102260	MS8062011	CH2M HILL	20110824
1608	PR	TRG	The compound was analyzed for, but was not detected (Non-detect) at or above the MRL/MDL.				20110106				4.1	10	20	65	P1102260	MS8062011	CH2M HILL	20110824
1609	PR	TRG	The compound was analyzed for, but was not detected (Non-detect) at or above the MRL/MDL.				20110106				4.1	10	20	65	P1102260	MS8062011	CH2M HILL	20110824
1610	PR	TRG					20110106				4.1	9.8	20	65	P1102260	MS8062011	CH2M HILL	20110824
1611	PR	TRG	The result is an estimated concentration that is less than the MRL but greater than or equal to the MDL.				20110106				4.1	8.5	19	65	P1102260	MS8062011	CH2M HILL	20110824
1612	PR	TRG					20110106				4.1	9.8	20	65	P1102260	MS8062011	CH2M HILL	20110824
1613	PR	TRG	The compound was analyzed for, but was not detected (Non-detect) at or above the MRL/MDL.				20110106				4.1	11	21	65	P1102260	MS8062011	CH2M HILL	20110824
1614	PR	TRG	The compound was analyzed for, but was not detected (Non-detect) at or above the MRL/MDL.				20110106				4.1	11	21	65	P1102260	MS8062011	CH2M HILL	20110824
1615	PR	TRG	The compound was analyzed for, but was not detected (Non-detect) at or above the MRL/MDL.				20110106				4.1	10	20	65	P1102260	MS8062011	CH2M HILL	20110824
1616	PR	TRG	The compound was analyzed for, but was not detected (Non-detect) at or above the MRL/MDL.				20110106				4.1	9.8	21	65	P1102260	MS8062011	CH2M HILL	20110824
1617	PR	TRG	The compound was analyzed for, but was not detected (Non-detect) at or above the MRL/MDL.				20110106				4.1	11	21	65	P1102260	MS8062011	CH2M HILL	20110824
1618	PR	TRG	The compound was analyzed for, but was not detected (Non-detect) at or above the MRL/MDL.				20110106				4.1	10	21	65	P1102260	MS8062011	CH2M HILL	20110824
1619	PR	TRG	The compound was analyzed for, but was not detected (Non-detect) at or above the MRL/MDL.				20110106				4.1	11	21	65	P1102260	MS8062011	CH2M HILL	20110824
1620	PR	TRG	The compound was analyzed for, but was not detected (Non-detect) at or above the MRL/MDL.				20110106				4.1	10	21	65	P1102260	MS8062011	CH2M HILL	20110824
1621	PR	TRG	The compound was analyzed for, but was not detected (Non-detect) at or above the MRL/MDL.				20110106				4.1	9.1	21	65	P1102260	MS8062011	CH2M HILL	20110824
1622	PR	TRG	The compound was analyzed for, but was not detected (Non-detect) at or above the MRL/MDL.				20110106				4.1	16	20	65	P1102260	MS8062011	CH2M HILL	20110824
1623	PR	TRG					20110106				4.1	19	20	65	P1102260	MS8062011	CH2M HILL	20110824
1624	PR	TRG	The compound was analyzed for, but was not detected (Non-detect) at or above the MRL/MDL.				20110106				4.1	12	21	65	P1102260	MS8062011	CH2M HILL	20110824
1625	PR	SURR		SLSA	130	70	20110106				4.1				P1102260	MS8062011	CH2M HILL	20110824
1626	PR	SURR		SLSA	130	70	20110106				4.1				P1102260	MS8062011	CH2M HILL	20110824
1627	PR	SURR		SLSA	130	70	20110106				4.1				P1102260	MS8062011	CH2M HILL	20110824
1628	PR	TRG	The compound was analyzed for, but was not detected (Non-detect) at or above the MRL/MDL.				20110106				4.1	83	180	550	P1102260	MS8062111	CH2M HILL	20110824
1629	PR	TRG	The result is an estimated concentration that is less than the MRL but greater than or equal to the MDL.				20110106				4.1	100	170	550	P1102260	MS8062111	CH2M HILL	20110824
1630	PR	TRG	The compound was analyzed for, but was not detected (Non-detect) at or above the MRL/MDL.				20110106				4.1	110	170	550	P1102260	MS8062111	CH2M HILL	20110824
1631	PR	TRG	The compound was analyzed for, but was not detected (Non-detect) at or above the MRL/MDL.				20110106				4.1	94	180	550	P1102260	MS8062111	CH2M HILL	20110824
1632	PR	TRG	The compound was analyzed for, but was not detected (Non-detect) at or above the MRL/MDL.				20110106				4.1	110	170	550	P1102260	MS8062111	CH2M HILL	20110824
1633	PR	TRG	The compound was analyzed for, but was not detected (Non-detect) at or above the MRL/MDL.				20110106				4.1	120	180	550	P1102260	MS8062111	CH2M HILL	20110824
1634	PR	TRG	The compound was analyzed for, but was not detected (Non-detect) at or above the MRL/MDL.				20110106				4.1	110	170	550	P1102260	MS8062111	CH2M HILL	20110824
1635	PR	TRG	The compound was analyzed for, but was not detected (Non-detect) at or above the MRL/MDL.				20110106				4.1	110	170	550	P1102260	MS8062111	CH2M HILL	20110824
1636	PR	TRG	The compound was analyzed for, but was not detected (Non-detect) at or above the MRL/MDL.				20110106				4.1	890	890	2800	P1102260	MS8062111	CH2M HILL	20110824
1637	PR	TRG	The compound was analyzed for, but was not detected (Non-detect) at or above the MRL/MDL.				20110106				4.1	110	180	550	P1102260	MS8062111	CH2M HILL	20110824
1638	PR	TRG	The compound was analyzed for, but was not detected (Non-detect) at or above the MRL/MDL.				20110106				4.1	110	180	1100	P1102260	MS8062111	CH2M HILL	20110824
1639	PR	TRG	The compound was analyzed for, but was not detected (Non-detect) at or above the MRL/MDL.				20110106				4.1	490	890	2800	P1102260	MS8062111	CH2M HILL	20110824
1640	PR	TRG	The compound was analyzed for, but was not detected (Non-detect) at or above the MRL/MDL.				20110106				4.1	89	180	550	P1102260	MS8062111	CH2M HILL	20110824
1641	PR	TRG	The compound was analyzed for, but was not detected (Non-detect) at or above the MRL/MDL.				20110106				4.1	220	330	550	P1102260	MS8062111	CH2M HILL	20110824
1642	PR	TRG	The compound was analyzed for, but was not detected (Non-detect) at or above the MRL/MDL.				20110106				4.1	110	180	550	P1102260	MS8062111	CH2M HILL	20110824
1643	PR	TRG	The compound was analyzed for, but was not detected (Non-detect) at or above the MRL/MDL.				20110106				4.1	94	180	550	P1102260	MS8062111	CH2M HILL	20110824
1644	PR	TRG	The result is an estimated concentration that is less than the MRL but greater than or equal to the MDL.				20110106				4.1	83	180	550	P1102260	MS8062111	CH2M HILL	20110824
1645	PR	TRG	The compound was analyzed for, but was not detected (Non-detect) at or above the MRL/MDL.				20110106				4.1	89	180	550	P1102260	MS8062111	CH2M HILL	20110824
1646	PR	TRG	The compound was analyzed for, but was not detected (Non-detect) at or above the MRL/MDL.				20110106				4.1	89	180	550	P1102260	MS8062111	CH2M HILL	20110824
1647	PR	TRG	The compound was analyzed for, but was not detected (Non-detect) at or above the MRL/MDL.				20110106				4.1	83	170	2800	P1102260	MS8062111	CH2M HILL	20110824
1648	PR	TRG	The compound was analyzed for, but was not detected (Non-detect) at or above the MRL/MDL.				20110106				4.1	94	170	550	P1102260	MS8062111	CH2M HILL	20110824
1649	PR	TRG	The compound was analyzed for, but was not detected (Non-detect) at or above the MRL/MDL.				20110106				4.1	94	180	550	P1102260	MS8062111	CH2M HILL	20110824
1650	PR	TRG	The compound was analyzed for, but was not detected (Non-detect) at or above the MRL/MDL.				20110106				4.1	83	180	550	P1102260	MS8062111	CH2M HILL	20110824
1651	PR	TRG	The compound was analyzed for, but was not detected (Non-detect) at or above the MRL/MDL.				20110106				4.1	380	830	2800	P1102260	MS8062111	CH2M HILL	20110824
1652	PR	TRG	The compound was analyzed for, but was not detected (Non-detect) at or above the MRL/MDL.				20110106				4.1	130	180	2800	P1102260	MS8062111	CH2M HILL	20110824
1653	PR	TRG	The compound was analyzed for, but was not detected (Non-detect) at or above the MRL/MDL.				20110106				4.1	100	180	550	P1102260	MS8062111	CH2M HILL	20110824
1654	PR	TRG	The compound was analyzed for, but was not detected (Non-detect) at or above the MRL/MDL.				20110106				4.1	190	350	550	P1102260	MS8062111	CH2M HILL	20110824
1655	PR	TRG	The compound was analyzed for, but was not detected (Non-detect) at or above the MRL/MDL.				20110106				4.1	94	180	550	P1102260	MS8062111	CH2M HILL	20110824
1656	PR	TRG	The compound was analyzed for, but was not detected (Non-detect) at or above the MRL/MDL.				20110106				4.1	110	180	550	P1102260	MS8062111	CH2M HILL	20110824
1657	PR	TRG	The compound was analyzed for, but was not detected (Non-detect) at or above the MRL/MDL.				20110106				4.1	120	180	550	P1102260	MS8062111	CH2M HILL	20110824
1658	PR	TRG	The compound was analyzed for, but was not detected (Non-detect) at or above the MRL/MDL.				20110106				4.1	110	180	550	P1102260	MS8062111	CH2M HILL	20110824
1659	PR	TRG	The compound was analyzed for, but was not detected (Non-detect) at or above the MRL/MDL.				20110106				4.1	89	180	550	P1102260	MS8062111	CH2M HILL	20110824
1660	PR	TRG	The compound was analyzed for, but was not detected (Non-detect) at or above the MRL/MDL.				20110106				4.1	77	170	550	P1102260	MS8062111	CH2M HILL	20110824
1661	PR	TRG	The compound was analyzed for, but was not detected (Non-detect) at or above the MRL/MDL.				20110106				4.1	89	180	550	P1102260	MS8062111	CH2M HILL	20110824
1662	PR	TRG	The compound was analyzed for, but was not detected (Non-detect) at or above the MRL/MDL.				20110106				4.1	180	350	550	P1102260	MS8062111	CH2M HILL	20110824
1663	PR	TRG	The compound was analyzed for, but was not detected (Non-detect) at or above the MRL/MDL.				20110106				4.1	94	180	550	P1102260	MS8062111	CH2M HILL	20110824
1664	PR	TRG	The compound was analyzed for, but was not detected (Non-detect) at or above the MRL/MDL.				20110106				4.1	89	180	550	P1102260	MS8062111	CH2M HILL	20110824
1665	PR	TRG	The compound was analyzed for, but was not detected (Non-detect) at or above the MRL/MDL.				20110106				4.1	83	170	550	P1102260	MS8062111	CH2M HILL	20110824
1666	PR	TRG	The compound was analyzed for, but was not detected (Non-detect) at or above the MRL/MDL.				20110106				4.1	94	170	550	P1102260	MS8062111	CH2M HILL	20110824
1667	PR	TRG	The compound was analyzed for, but was not detected (Non-detect) at or above the MRL/MDL.				20110106				4.1	150	350	550	P1102260	MS8062111	CH2M HILL	20110824
1668	PR	TRG	The compound was analyzed for, but was not detected (Non-detect) at or above the MRL/MDL.				20110106				4.1	89	180	550	P1102260	MS8062111	CH2M HILL	20110824
1669	PR	TRG	The compound was analyzed for, but was not detected (Non-detect) at or above the MRL/MDL.				20110106				4.1	77	170	550	P1102260	MS8062111	CH2M HILL	20110824
1670	PR	TRG	The compound was analyzed for, but was not detected (Non-detect) at or above the MRL/MDL.				20110106				4.1	77	180	550	P1102260	MS8062111	CH2M HILL	20110824
1671	PR	TRG	The compound was analyzed for, but was not detected (Non-detect) at or above the MRL/MDL.				20110106				4.1	89	180	550	P1102260	MS8062111	CH2M HILL	20110824
1672	PR	TRG	The compound was analyzed for, but was not detected (Non-detect) at or above the MRL/MDL.				20110106				4.1	89	180	550	P1102260	MS8062111	CH2M HILL	20110824
1673	PR	TRG	The compound was analyzed for, but was not detected (Non-detect) at or above the MRL/MDL.				20110106				4.1	89	180	550	P1102260	MS8062111	CH2M HILL	20110824
1674	PR	TRG	The compound was analyzed for, but was not detected (Non-detect) at or above the MRL/MDL.				20110106				4.1	100	180	550	P1102260	MS8062111	CH2M HILL	20110824
1675	PR	TRG	The compound was analyzed for, but was not detected (Non-detect) at or above the MRL/MDL.				20110106				4.1	77	180	550	P1102260	MS8062111	CH2M HILL	20110824
1676	PR	TRG	The compound was analyzed for, but was not detected (Non-detect) at or above the MRL/MDL.				20110106				4.1	83	180	550	P1102260	MS8062111	CH2M HILL	20110824
1677	PR	TRG	The compound was analyzed for, but was not detected (Non-detect) at or above the MRL/MDL.				20110106				4.1	89	180	550	P1102260	MS8062111	CH2M HILL	20110824
1678	PR	TRG	The compound was analyzed for, but was not detected (Non-detect) at or above the MRL/MDL.				20110106				4.1	83	180	550	P1102260	MS8062111	CH2M HILL	20110824
1679	PR	TRG	The compound was analyzed for, but was not detected (Non-detect) at or above the MRL/MDL.				20110106				4.1	77	170	550	P1102260	MS8062111	CH2M HILL	20110824
1680	PR	TRG	The compound was analyzed for, but was not detected (Non-detect) at or above the MRL/MDL.				20110106				4.1	89	180	550	P1102260	MS8062111	CH2M HILL	20110824
1681	PR	TRG	The result is an estimated concentration that is less than the MRL but greater than or equal to the MDL.				20110106				4.1	83	180	550	P1102260	MS8062111	CH2M HILL	20110824

	AM	AN	AO	AP	AQ	AR	AS	AT	AU	AV	AW	AX	AY	AZ	BA	BB	BC	BD
1	GC_COLUMN_TYPE	ANALYSIS_RESULT_TYPE	RESULT_NARRATIVE	QC_CONTROL_LIMIT_CODE	QC_ACCURACY_UPPER	QC_ACCURACY_LOWER	CONTROL_LIMIT_DATE	QC_NARRATIVE	MDL	DETECTION_LIMIT	QSM_Version	DL	LOD	LOQ	SDG	ANALYSIS_BATCH	VALIDATOR_NAME	VAL_DATE
1682	PR	TRG	The compound was analyzed for, but was not detected (Non-detect) at or above the MRL/MDL.				20110106				4.1	160	350	550	P1102260	MS8062111	CH2M HILL	20110824
1683	PR	TRG	The compound was analyzed for, but was not detected (Non-detect) at or above the MRL/MDL.				20110106				4.1	77	180	550	P1102260	MS8062111	CH2M HILL	20110824
1684	PR	TRG	The compound was analyzed for, but was not detected (Non-detect) at or above the MRL/MDL.				20110106				4.1	83	180	550	P1102260	MS8062111	CH2M HILL	20110824
1685	PR	TRG	The compound was analyzed for, but was not detected (Non-detect) at or above the MRL/MDL.				20110106				4.1	77	170	550	P1102260	MS8062111	CH2M HILL	20110824
1686	PR	TRG	The compound was analyzed for, but was not detected (Non-detect) at or above the MRL/MDL.				20110106				4.1	89	170	550	P1102260	MS8062111	CH2M HILL	20110824
1687	PR	TRG	The compound was analyzed for, but was not detected (Non-detect) at or above the MRL/MDL.				20110106				4.1	89	170	550	P1102260	MS8062111	CH2M HILL	20110824
1688	PR	TRG	The result is an estimated concentration that is less than the MRL but greater than or equal to the MDL.				20110106				4.1	83	170	550	P1102260	MS8062111	CH2M HILL	20110824
1689	PR	TRG	The compound was analyzed for, but was not detected (Non-detect) at or above the MRL/MDL.				20110106				4.1	72	160	550	P1102260	MS8062111	CH2M HILL	20110824
1690	PR	TRG	The result is an estimated concentration that is less than the MRL but greater than or equal to the MDL.				20110106				4.1	83	170	550	P1102260	MS8062111	CH2M HILL	20110824
1691	PR	TRG	The compound was analyzed for, but was not detected (Non-detect) at or above the MRL/MDL.				20110106				4.1	94	180	550	P1102260	MS8062111	CH2M HILL	20110824
1692	PR	TRG	The compound was analyzed for, but was not detected (Non-detect) at or above the MRL/MDL.				20110106				4.1	94	180	550	P1102260	MS8062111	CH2M HILL	20110824
1693	PR	TRG	The compound was analyzed for, but was not detected (Non-detect) at or above the MRL/MDL.				20110106				4.1	89	170	550	P1102260	MS8062111	CH2M HILL	20110824
1694	PR	TRG	The compound was analyzed for, but was not detected (Non-detect) at or above the MRL/MDL.				20110106				4.1	83	180	550	P1102260	MS8062111	CH2M HILL	20110824
1695	PR	TRG	The compound was analyzed for, but was not detected (Non-detect) at or above the MRL/MDL.				20110106				4.1	94	180	550	P1102260	MS8062111	CH2M HILL	20110824
1696	PR	TRG	The compound was analyzed for, but was not detected (Non-detect) at or above the MRL/MDL.				20110106				4.1	89	180	550	P1102260	MS8062111	CH2M HILL	20110824
1697	PR	TRG	The compound was analyzed for, but was not detected (Non-detect) at or above the MRL/MDL.				20110106				4.1	94	180	550	P1102260	MS8062111	CH2M HILL	20110824
1698	PR	TRG	The compound was analyzed for, but was not detected (Non-detect) at or above the MRL/MDL.				20110106				4.1	89	180	550	P1102260	MS8062111	CH2M HILL	20110824
1699	PR	TRG	The compound was analyzed for, but was not detected (Non-detect) at or above the MRL/MDL.				20110106				4.1	77	180	550	P1102260	MS8062111	CH2M HILL	20110824
1700	PR	TRG	The compound was analyzed for, but was not detected (Non-detect) at or above the MRL/MDL.				20110106				4.1	130	170	550	P1102260	MS8062111	CH2M HILL	20110824
1701	PR	TRG	The compound was analyzed for, but was not detected (Non-detect) at or above the MRL/MDL.				20110106				4.1	160	170	550	P1102260	MS8062111	CH2M HILL	20110824
1702	PR	TRG	The compound was analyzed for, but was not detected (Non-detect) at or above the MRL/MDL.				20110106				4.1	100	180	550	P1102260	MS8062111	CH2M HILL	20110824
1703	PR	SURR		SLSA	130	70	20110106				4.1				P1102260	MS8062111	CH2M HILL	20110824
1704	PR	SURR		SLSA	130	70	20110106				4.1				P1102260	MS8062111	CH2M HILL	20110824
1705	PR	SURR		SLSA	130	70	20110106				4.1				P1102260	MS8062111	CH2M HILL	20110824
1706	PR	TRG	The compound was analyzed for, but was not detected (Non-detect) at or above the MRL/MDL.				20110106				4.1	29	62	190	P1102260	MS8062111	CH2M HILL	20110824
1707	PR	TRG	The result is an estimated concentration that is less than the MRL but greater than or equal to the MDL.				20110106				4.1	35	60	190	P1102260	MS8062111	CH2M HILL	20110824
1708	PR	TRG	The compound was analyzed for, but was not detected (Non-detect) at or above the MRL/MDL.				20110106				4.1	37	60	190	P1102260	MS8062111	CH2M HILL	20110824
1709	PR	TRG	The compound was analyzed for, but was not detected (Non-detect) at or above the MRL/MDL.				20110106				4.1	33	62	190	P1102260	MS8062111	CH2M HILL	20110824
1710	PR	TRG	The compound was analyzed for, but was not detected (Non-detect) at or above the MRL/MDL.				20110106				4.1	37	60	190	P1102260	MS8062111	CH2M HILL	20110824
1711	PR	TRG	The compound was analyzed for, but was not detected (Non-detect) at or above the MRL/MDL.				20110106				4.1	40	64	190	P1102260	MS8062111	CH2M HILL	20110824
1712	PR	TRG	The compound was analyzed for, but was not detected (Non-detect) at or above the MRL/MDL.				20110106				4.1	37	60	190	P1102260	MS8062111	CH2M HILL	20110824
1713	PR	TRG	The compound was analyzed for, but was not detected (Non-detect) at or above the MRL/MDL.				20110106				4.1	37	60	190	P1102260	MS8062111	CH2M HILL	20110824
1714	PR	TRG	The compound was analyzed for, but was not detected (Non-detect) at or above the MRL/MDL.				20110106				4.1	310	310	960	P1102260	MS8062111	CH2M HILL	20110824
1715	PR	TRG	The compound was analyzed for, but was not detected (Non-detect) at or above the MRL/MDL.				20110106				4.1	39	62	190	P1102260	MS8062111	CH2M HILL	20110824
1716	PR	TRG	The compound was analyzed for, but was not detected (Non-detect) at or above the MRL/MDL.				20110106				4.1	37	62	390	P1102260	MS8062111	CH2M HILL	20110824
1717	PR	TRG	The compound was analyzed for, but was not detected (Non-detect) at or above the MRL/MDL.				20110106				4.1	170	310	960	P1102260	MS8062111	CH2M HILL	20110824
1718	PR	TRG	The compound was analyzed for, but was not detected (Non-detect) at or above the MRL/MDL.				20110106				4.1	31	62	190	P1102260	MS8062111	CH2M HILL	20110824
1719	PR	TRG	The compound was analyzed for, but was not detected (Non-detect) at or above the MRL/MDL.				20110106				4.1	77	110	190	P1102260	MS8062111	CH2M HILL	20110824
1720	PR	TRG	The compound was analyzed for, but was not detected (Non-detect) at or above the MRL/MDL.				20110106				4.1	37	62	190	P1102260	MS8062111	CH2M HILL	20110824
1721	PR	TRG	The compound was analyzed for, but was not detected (Non-detect) at or above the MRL/MDL.				20110106				4.1	33	64	190	P1102260	MS8062111	CH2M HILL	20110824
1722	PR	TRG	The result is an estimated concentration that is less than the MRL but greater than or equal to the MDL.				20110106				4.1	29	62	190	P1102260	MS8062111	CH2M HILL	20110824
1723	PR	TRG	The compound was analyzed for, but was not detected (Non-detect) at or above the MRL/MDL.				20110106				4.1	31	64	190	P1102260	MS8062111	CH2M HILL	20110824
1724	PR	TRG	The compound was analyzed for, but was not detected (Non-detect) at or above the MRL/MDL.				20110106				4.1	31	64	190	P1102260	MS8062111	CH2M HILL	20110824
1725	PR	TRG	The compound was analyzed for, but was not detected (Non-detect) at or above the MRL/MDL.				20110106				4.1	29	60	960	P1102260	MS8062111	CH2M HILL	20110824
1726	PR	TRG	The compound was analyzed for, but was not detected (Non-detect) at or above the MRL/MDL.				20110106				4.1	33	60	190	P1102260	MS8062111	CH2M HILL	20110824
1727	PR	TRG	The compound was analyzed for, but was not detected (Non-detect) at or above the MRL/MDL.				20110106				4.1	33	62	190	P1102260	MS8062111	CH2M HILL	20110824
1728	PR	TRG	The compound was analyzed for, but was not detected (Non-detect) at or above the MRL/MDL.				20110106				4.1	29	62	190	P1102260	MS8062111	CH2M HILL	20110824
1729	PR	TRG	The compound was analyzed for, but was not detected (Non-detect) at or above the MRL/MDL.				20110106				4.1	130	290	960	P1102260	MS8062111	CH2M HILL	20110824
1730	PR	TRG	The compound was analyzed for, but was not detected (Non-detect) at or above the MRL/MDL.				20110106				4.1	44	64	960	P1102260	MS8062111	CH2M HILL	20110824
1731	PR	TRG	The compound was analyzed for, but was not detected (Non-detect) at or above the MRL/MDL.				20110106				4.1	35	64	190	P1102260	MS8062111	CH2M HILL	20110824
1732	PR	TRG	The compound was analyzed for, but was not detected (Non-detect) at or above the MRL/MDL.				20110106				4.1	65	120	190	P1102260	MS8062111	CH2M HILL	20110824
1733	PR	TRG	The compound was analyzed for, but was not detected (Non-detect) at or above the MRL/MDL.				20110106				4.1	33	62	190	P1102260	MS8062111	CH2M HILL	20110824
1734	PR	TRG	The compound was analyzed for, but was not detected (Non-detect) at or above the MRL/MDL.				20110106				4.1	37	64	190	P1102260	MS8062111	CH2M HILL	20110824
1735	PR	TRG	The compound was analyzed for, but was not detected (Non-detect) at or above the MRL/MDL.				20110106				4.1	42	62	190	P1102260	MS8062111	CH2M HILL	20110824
1736	PR	TRG	The compound was analyzed for, but was not detected (Non-detect) at or above the MRL/MDL.				20110106				4.1	37	62	190	P1102260	MS8062111	CH2M HILL	20110824
1737	PR	TRG	The compound was analyzed for, but was not detected (Non-detect) at or above the MRL/MDL.				20110106				4.1	31	62	190	P1102260	MS8062111	CH2M HILL	20110824
1738	PR	TRG	The compound was analyzed for, but was not detected (Non-detect) at or above the MRL/MDL.				20110106				4.1	27	60	190	P1102260	MS8062111	CH2M HILL	20110824
1739	PR	TRG	The compound was analyzed for, but was not detected (Non-detect) at or above the MRL/MDL.				20110106				4.1	31	62	190	P1102260	MS8062111	CH2M HILL	20110824
1740	PR	TRG	The compound was analyzed for, but was not detected (Non-detect) at or above the MRL/MDL.				20110106				4.1	64	120	190	P1102260	MS8062111	CH2M HILL	20110824
1741	PR	TRG	The compound was analyzed for, but was not detected (Non-detect) at or above the MRL/MDL.				20110106				4.1	33	62	190	P1102260	MS8062111	CH2M HILL	20110824
1742	PR	TRG	The compound was analyzed for, but was not detected (Non-detect) at or above the MRL/MDL.				20110106				4.1	31	62	190	P1102260	MS8062111	CH2M HILL	20110824
1743	PR	TRG	The compound was analyzed for, but was not detected (Non-detect) at or above the MRL/MDL.				20110106				4.1	29	60	190	P1102260	MS8062111	CH2M HILL	20110824
1744	PR	TRG	The compound was analyzed for, but was not detected (Non-detect) at or above the MRL/MDL.				20110106				4.1	33	60	190	P1102260	MS8062111	CH2M HILL	20110824
1745	PR	TRG	The compound was analyzed for, but was not detected (Non-detect) at or above the MRL/MDL.				20110106				4.1	54	120	190	P1102260	MS8062111	CH2M HILL	20110824
1746	PR	TRG	The compound was analyzed for, but was not detected (Non-detect) at or above the MRL/MDL.				20110106				4.1	31	62	190	P1102260	MS8062111	CH2M HILL	20110824
1747	PR	TRG	The compound was analyzed for, but was not detected (Non-detect) at or above the MRL/MDL.				20110106				4.1	27	58	190	P1102260	MS8062111	CH2M HILL	20110824
1748	PR	TRG	The compound was analyzed for, but was not detected (Non-detect) at or above the MRL/MDL.				20110106				4.1	27	64	190	P1102260	MS8062111	CH2M HILL	20110824
1749	PR	TRG	The compound was analyzed for, but was not detected (Non-detect) at or above the MRL/MDL.				20110106				4.1	31	64	190	P1102260	MS8062111	CH2M HILL	20110824
1750	PR	TRG	The compound was analyzed for, but was not detected (Non-detect) at or above the MRL/MDL.				20110106				4.1	31	62	190	P1102260	MS8062111	CH2M HILL	20110824
1751	PR	TRG	The compound was analyzed for, but was not detected (Non-detect) at or above the MRL/MDL.				20110106				4.1	31	62	190	P1102260	MS8062111	CH2M HILL	20110824
1752	PR	TRG	The compound was analyzed for, but was not detected (Non-detect) at or above the MRL/MDL.				20110106				4.1	35	64	190	P1102260	MS8062111	CH2M HILL	20110824
1753	PR	TRG	The compound was analyzed for, but was not detected (Non-detect) at or above the MRL/MDL.				20110106				4.1	27	62	190	P1102260	MS8062111	CH2M HILL	20110824
1754	PR	TRG	The compound was analyzed for, but was not detected (Non-detect) at or above the MRL/MDL.				20110106				4.1	29	62	190	P1102260	MS8062111	CH2M HILL	20110824
1755	PR	TRG	The compound was analyzed for, but was not detected (Non-detect) at or above the MRL/MDL.				20110106				4.1	31	64	190	P1102260	MS8062111	CH2M HILL	20110824
1756	PR	TRG	The compound was analyzed for, but was not detected (Non-detect) at or above the MRL/MDL.				20110106				4.1	29	62	190	P1102260	MS8062111	CH2M HILL	20110824
1757	PR	TRG	The compound was analyzed for, but was not detected (Non-detect) at or above the MRL/MDL.				20110106				4.1	27	60	190	P1102260	MS8062111	CH2M HILL	20110824
1758	PR	TRG	The compound was analyzed for, but was not detected (Non-detect) at or above the MRL/MDL.				20110106				4.1	31	62	190	P1102260	MS8062111	CH2M HILL	20110824
1759	PR	TRG	The result is an estimated concentration that is less than the MRL but greater than or equal to the MDL.				20110106				4.1	29	62	190	P1102260	MS8062111	CH2M HILL	20110824
1760	PR	TRG	The compound was analyzed for, but was not detected (Non-detect) at or above the MRL/MDL.				20110106				4.1	56	120	190	P1102260	MS8062111	CH2M HILL	20110824
1761	PR	TRG	The compound was analyzed for, but was not detected (Non-detect) at or above the MRL/MDL.				20110106				4.1	27	62	190	P1102260	MS8062111	CH2M HILL	20110824
1762	PR	TRG	The compound was analyzed for, but was not detected (Non-detect) at or above the MRL/MDL.				20110106				4.1	29	62	190	P1102260	MS8062111	CH2M HILL	20110824
1763	PR	TRG	The compound was analyzed for, but was not detected (Non-detect) at or above the MRL/MDL.				20110106				4.1	27	60	190	P1102260	MS8062111	CH2M HILL	20110824
1764	PR	TRG	The compound was analyzed for, but was not detected (Non-detect) at or above the MRL/MDL.				20110106				4.1	31	60	190	P1102260	MS8062111	CH2M HILL	20110824
1765	PR	TRG	The compound was analyzed for, but was not detected (Non-detect) at or above the MRL/MDL.				20110106				4.1	31	58	190	P1102260	MS8062111	CH2M HILL	20110824
1766	PR	TRG	The result is an estimated concentration that is less than the MRL but greater than or equal to the MDL.				20110106				4.1	29	60	190	P1102260	MS8062111	CH2M HILL	20110824
1767	PR	TRG	The compound was analyzed for, but was not detected (Non-detect) at or above the MRL/MDL.				20110106				4.1	25	56	190	P1102260	MS8062111	CH2M HILL	20110824
1768	PR	TRG					20110106				4.1	29	60	190	P1102260	MS8062111	CH2M HILL	20110824
1769	PR	TRG	The compound was analyzed for, but was not detected (Non-detect) at or above the MRL/MDL.				20110106				4.1	33	62	190	P1102260	MS8062111	CH2M HILL	20110824
1770	PR	TRG	The compound was analyzed for, but was not detected (Non-detect) at or above the MRL/MDL.				20110106				4.1	33	62	190	P1102260	MS8062111	CH2M HILL	20110824
1771	PR	TRG	The compound was analyzed for, but was not detected (Non-detect) at or above the MRL/MDL.				20110106				4.1	31	60	190	P1102260	MS8062111	CH2M HILL	20110824
1772	PR	TRG	The compound was analyzed for, but was not detected (Non-detect) at or above the MRL/MDL.				20110106				4.1	29	62	190	P1102260	MS8062111	CH2M HILL	20110824
1773	PR	TRG	The compound was analyzed for, but was not detected (Non-detect) at or above the MRL/MDL.				20110106				4.1	33	62	190	P1102260	MS8062111	CH2M HILL	20110824
1774	PR	TRG	The compound was analyzed for, but was not detected (Non-detect) at or above the MRL/MDL.				20110106				4.1	31	62	190	P1102260	MS8062111	CH2M HILL	20110824
1775	PR	TRG	The compound was analyzed for, but was not detected (Non-detect) at or above the MRL/MDL.				20110106				4.1	33	62	190	P1102260	MS8062111	CH2M HILL	20110824
1776	PR	TRG	The compound was analyzed for, but was not detected (Non-detect) at or above the MRL/MDL.				20110106				4.1	31	62	190	P1102260	MS8062111	CH2M HILL	20110824
1777	PR	TRG	The compound was analyzed for, but was not detected (Non-detect) at or above the MRL/MDL.				20110106				4.1	27	62	190	P1102260	MS8062111	CH2M HILL	20110824
1778	PR	TRG	The compound was analyzed for, but was not detected (Non-detect) at or above the MRL/MDL.				20110106				4.1	46	60	190	P1102260	MS8062111	CH2M HILL	20110824
1779	PR	TRG	The compound was analyzed for, but was not detected (Non-detect) at or above the MRL/MDL.				20110106				4.1	56	60	190	P1102260	MS8062111	CH2M HILL	20110824
1780	PR	TRG	The compound was analyzed for, but was not detected (Non-detect) at or above the MRL/MDL.				20110106				4.1	35	62	190	P1102260	MS8062111	CH2M HILL	20110824
1781	PR	SURR		SLSA	130	70	20110106				4.1				P1102260	MS8062111	CH2M HILL	20110824
1782	PR	SURR		SLSA	130	70	20110106				4.1				P1102260	MS8062111	CH2M HILL	20110824
1783	PR	SURR		SLSA	130	70	20110106				4.1				P1102260	MS8062111	CH2M HILL	20110824
1784	PR	TRG					20110106				4.1	0.27	0.46	0.75	P1102263	MS9062211	CH2M HILL	20110825
1785	PR	TRG	The result is an estimated concentration that is less than the MRL but greater than or equal to the MDL.				20110106				4.1	0.28	0.46	0.75	P1102263	MS9062211	CH2M HILL	20110825
1786	PR	TRG	The compound was analyzed for, but was not detected (Non-detect) at or above the MRL/MDL.				20110106				4.1	0.28	0.46	0.75	P1102263	MS9062211	CH2M HILL	20110825
1787	PR	TRG	The compound was analyzed for, but was not detected (Non-detect) at or above the MRL/MDL.				20110106				4.1	0.25	0.49	0.75	P1102263	MS9062211	CH2M HILL	20110825
1788	PR	TRG	The analyte was found in the associated method blank at a level that is significant relative to the sample result.				20110106				4.1	0.22	0.48	0.75	P1102263	MS9062211	CH2M HILL	20110825
1789	PR	TRG					20110106				4.1	0.24	0.49	0.75	P1102263	MS9062211	CH2M HILL	20110825
1790	PR	TRG	The reported result is from a dilution.				20110106				4.1	2.5	4.6	7.5	P1102263	MS9062311	CH2M HILL	20110825
1791	PR	TRG	The compound was analyzed for, but was not detected (Non-detect) at or above the MRL/MDL.				20110106				4.1	0.25	0.48	0.75	P1102263	MS9062211	CH2M HILL	20110825
1792	PR	TRG	The result is an estimated concentration that is less than the MRL but greater than or equal to the MDL.				20110106				4.1	0.28	0.48	0.75	P1102263	MS9062211	CH2M HILL	20110825
1793	PR	TRG	The compound was analyzed for, but was not detected (Non-detect) at or above the MRL/MDL.				20110106				4.1	0.24	0.48	0.75	P1102263	MS9062211	CH2M HILL	20110825

	AM	AN	AO	AP	AQ	AR	AS	AT	AU	AV	AW	AX	AY	AZ	BA	BB	BC	BD
1	GC_COLUMN_TYPE	ANALYSIS_RESULT_TYPE	RESULT_NARRATIVE	QC_CONTROL_LIMIT_CODE	QC_ACCURACY_UPPER	QC_ACCURACY_LOWER	CONTROL_LIMIT_DATE	QC_NARRATIVE	MDL	DETECTION_LIMIT	QSM_Version	DL	LOD	LOQ	SDG	ANALYSIS_BATCH	VALIDATOR_NAME	VAL_DATE
1794	PR	TRG	The compound was analyzed for, but was not detected (Non-detect) at or above the MRL/MDL.				20110106				4.1	0.22	0.46	0.75	P1102263	MS9062211	CH2M HILL	20110825
1795	PR	TRG	The compound was analyzed for, but was not detected (Non-detect) at or above the MRL/MDL.				20110106				4.1	0.24	0.48	0.75	P1102263	MS9062211	CH2M HILL	20110825
1796	PR	TRG	The result is an estimated concentration that is less than the MRL but greater than or equal to the MDL.				20110106				4.1	0.21	0.46	0.75	P1102263	MS9062211	CH2M HILL	20110825
1797	PR	TRG	The compound was analyzed for, but was not detected (Non-detect) at or above the MRL/MDL.				20110106				4.1	0.21	0.48	0.75	P1102263	MS9062211	CH2M HILL	20110825
1798	PR	TRG	The compound was analyzed for, but was not detected (Non-detect) at or above the MRL/MDL.				20110106				4.1	0.24	0.45	0.75	P1102263	MS9062211	CH2M HILL	20110825
1799	PR	SURR		SLSA	130	70	20110106				4.1				P1102263	MS9062211	CH2M HILL	20110825
1800	PR	SURR		SLSA	130	70	20110106				4.1				P1102263	MS9062211	CH2M HILL	20110825
1801	PR	SURR		SLSA	130	70	20110106				4.1				P1102263	MS9062211	CH2M HILL	20110825
1802	PR	TRG					20110106				4.1	0.27	0.47	0.75	P1102263	MS9062211	CH2M HILL	20110825
1803	PR	TRG	The result is an estimated concentration that is less than the MRL but greater than or equal to the MDL.				20110106				4.1	0.29	0.47	0.75	P1102263	MS9062211	CH2M HILL	20110825
1804	PR	TRG	The compound was analyzed for, but was not detected (Non-detect) at or above the MRL/MDL.				20110106				4.1	0.29	0.47	0.75	P1102263	MS9062211	CH2M HILL	20110825
1805	PR	TRG	The compound was analyzed for, but was not detected (Non-detect) at or above the MRL/MDL.				20110106				4.1	0.26	0.5	0.75	P1102263	MS9062211	CH2M HILL	20110825
1806	PR	TRG	The analyte was found in the associated method blank at a level that is significant relative to the sample result.				20110106	MBL			4.1	0.23	0.48	0.75	P1102263	MS9062211	CH2M HILL	20110825
1807	PR	TRG					20110106				4.1	0.24	0.5	0.75	P1102263	MS9062211	CH2M HILL	20110825
1808	PR	TRG	The reported result is from a dilution.				20110106				4.1	2.6	4.7	7.5	P1102263	MS9062311	CH2M HILL	20110825
1809	PR	TRG	The compound was analyzed for, but was not detected (Non-detect) at or above the MRL/MDL.				20110106				4.1	0.26	0.48	0.75	P1102263	MS9062211	CH2M HILL	20110825
1810	PR	TRG	The compound was analyzed for, but was not detected (Non-detect) at or above the MRL/MDL.				20110106				4.1	0.29	0.48	0.75	P1102263	MS9062211	CH2M HILL	20110825
1811	PR	TRG	The compound was analyzed for, but was not detected (Non-detect) at or above the MRL/MDL.				20110106				4.1	0.24	0.48	0.75	P1102263	MS9062211	CH2M HILL	20110825
1812	PR	TRG	The compound was analyzed for, but was not detected (Non-detect) at or above the MRL/MDL.				20110106				4.1	0.23	0.47	0.75	P1102263	MS9062211	CH2M HILL	20110825
1813	PR	TRG	The compound was analyzed for, but was not detected (Non-detect) at or above the MRL/MDL.				20110106				4.1	0.24	0.48	0.75	P1102263	MS9062211	CH2M HILL	20110825
1814	PR	TRG	The compound was analyzed for, but was not detected (Non-detect) at or above the MRL/MDL.				20110106				4.1	0.21	0.47	0.75	P1102263	MS9062211	CH2M HILL	20110825
1815	PR	TRG	The compound was analyzed for, but was not detected (Non-detect) at or above the MRL/MDL.				20110106				4.1	0.21	0.48	0.75	P1102263	MS9062211	CH2M HILL	20110825
1816	PR	TRG	The compound was analyzed for, but was not detected (Non-detect) at or above the MRL/MDL.				20110106				4.1	0.24	0.45	0.75	P1102263	MS9062211	CH2M HILL	20110825
1817	PR	SURR		SLSA	130	70	20110106				4.1				P1102263	MS9062211	CH2M HILL	20110825
1818	PR	SURR		SLSA	130	70	20110106				4.1				P1102263	MS9062211	CH2M HILL	20110825
1819	PR	SURR		SLSA	130	70	20110106				4.1				P1102263	MS9062211	CH2M HILL	20110825
1820	PR	TRG					20110106				4.1	0.32	0.55	0.89	P1102263	MS9062211	CH2M HILL	20110825
1821	PR	TRG	The compound was analyzed for, but was not detected (Non-detect) at or above the MRL/MDL.				20110106				4.1	0.34	0.55	0.89	P1102263	MS9062211	CH2M HILL	20110825
1822	PR	TRG	The compound was analyzed for, but was not detected (Non-detect) at or above the MRL/MDL.				20110106				4.1	0.34	0.55	0.89	P1102263	MS9062211	CH2M HILL	20110825
1823	PR	TRG	The compound was analyzed for, but was not detected (Non-detect) at or above the MRL/MDL.				20110106				4.1	0.30	0.58	0.89	P1102263	MS9062211	CH2M HILL	20110825
1824	PR	TRG	The result is an estimated concentration that is less than the MRL but greater than or equal to the MDL.				20110106	MBL			4.1	0.27	0.57	0.89	P1102263	MS9062211	CH2M HILL	20110825
1825	PR	TRG	The result is an estimated concentration that is less than the MRL but greater than or equal to the MDL.				20110106				4.1	0.28	0.58	0.89	P1102263	MS9062211	CH2M HILL	20110825
1826	PR	TRG	The result is an estimated concentration that is less than the MRL but greater than or equal to the MDL.				20110106				4.1	0.30	0.55	0.89	P1102263	MS9062211	CH2M HILL	20110825
1827	PR	TRG	The compound was analyzed for, but was not detected (Non-detect) at or above the MRL/MDL.				20110106				4.1	0.30	0.57	0.89	P1102263	MS9062211	CH2M HILL	20110825
1828	PR	TRG	The compound was analyzed for, but was not detected (Non-detect) at or above the MRL/MDL.				20110106				4.1	0.34	0.57	0.89	P1102263	MS9062211	CH2M HILL	20110825
1829	PR	TRG	The compound was analyzed for, but was not detected (Non-detect) at or above the MRL/MDL.				20110106				4.1	0.28	0.57	0.89	P1102263	MS9062211	CH2M HILL	20110825
1830	PR	TRG	The compound was analyzed for, but was not detected (Non-detect) at or above the MRL/MDL.				20110106				4.1	0.27	0.55	0.89	P1102263	MS9062211	CH2M HILL	20110825
1831	PR	TRG	The compound was analyzed for, but was not detected (Non-detect) at or above the MRL/MDL.				20110106				4.1	0.28	0.57	0.89	P1102263	MS9062211	CH2M HILL	20110825
1832	PR	TRG	The compound was analyzed for, but was not detected (Non-detect) at or above the MRL/MDL.				20110106				4.1	0.25	0.55	0.89	P1102263	MS9062211	CH2M HILL	20110825
1833	PR	TRG	The compound was analyzed for, but was not detected (Non-detect) at or above the MRL/MDL.				20110106				4.1	0.25	0.57	0.89	P1102263	MS9062211	CH2M HILL	20110825
1834	PR	TRG	The compound was analyzed for, but was not detected (Non-detect) at or above the MRL/MDL.				20110106				4.1	0.28	0.53	0.89	P1102263	MS9062211	CH2M HILL	20110825
1835	PR	SURR		SLSA	130	70	20110106				4.1				P1102263	MS9062211	CH2M HILL	20110825
1836	PR	SURR		SLSA	130	70	20110106				4.1				P1102263	MS9062211	CH2M HILL	20110825
1837	PR	SURR		SLSA	130	70	20110106				4.1				P1102263	MS9062211	CH2M HILL	20110825
1838	PR	TRG					20110106				4.1	0.27	0.46	0.74	P1102263	MS9062211	CH2M HILL	20110825
1839	PR	TRG	The compound was analyzed for, but was not detected (Non-detect) at or above the MRL/MDL.				20110106				4.1	0.28	0.46	0.74	P1102263	MS9062211	CH2M HILL	20110825
1840	PR	TRG	The compound was analyzed for, but was not detected (Non-detect) at or above the MRL/MDL.				20110106				4.1	0.28	0.46	0.74	P1102263	MS9062211	CH2M HILL	20110825
1841	PR	TRG	The compound was analyzed for, but was not detected (Non-detect) at or above the MRL/MDL.				20110106				4.1	0.25	0.49	0.74	P1102263	MS9062211	CH2M HILL	20110825
1842	PR	TRG	The analyte was found in the associated method blank at a level that is significant relative to the sample result.				20110106	MBL			4.1	0.22	0.47	0.74	P1102263	MS9062211	CH2M HILL	20110825
1843	PR	TRG	The result is an estimated concentration that is less than the MRL but greater than or equal to the MDL.				20110106				4.1	0.24	0.49	0.74	P1102263	MS9062211	CH2M HILL	20110825
1844	PR	TRG	The result is an estimated concentration that is less than the MRL but greater than or equal to the MDL.				20110106				4.1	0.25	0.46	0.74	P1102263	MS9062211	CH2M HILL	20110825
1845	PR	TRG	The compound was analyzed for, but was not detected (Non-detect) at or above the MRL/MDL.				20110106				4.1	0.25	0.47	0.74	P1102263	MS9062211	CH2M HILL	20110825
1846	PR	TRG	The compound was analyzed for, but was not detected (Non-detect) at or above the MRL/MDL.				20110106				4.1	0.28	0.47	0.74	P1102263	MS9062211	CH2M HILL	20110825
1847	PR	TRG	The compound was analyzed for, but was not detected (Non-detect) at or above the MRL/MDL.				20110106				4.1	0.24	0.47	0.74	P1102263	MS9062211	CH2M HILL	20110825
1848	PR	TRG	The compound was analyzed for, but was not detected (Non-detect) at or above the MRL/MDL.				20110106				4.1	0.22	0.46	0.74	P1102263	MS9062211	CH2M HILL	20110825
1849	PR	TRG	The compound was analyzed for, but was not detected (Non-detect) at or above the MRL/MDL.				20110106				4.1	0.24	0.47	0.74	P1102263	MS9062211	CH2M HILL	20110825
1850	PR	TRG	The result is an estimated concentration that is less than the MRL but greater than or equal to the MDL.				20110106				4.1	0.21	0.46	0.74	P1102263	MS9062211	CH2M HILL	20110825
1851	PR	TRG	The compound was analyzed for, but was not detected (Non-detect) at or above the MRL/MDL.				20110106				4.1	0.21	0.47	0.74	P1102263	MS9062211	CH2M HILL	20110825
1852	PR	TRG	The compound was analyzed for, but was not detected (Non-detect) at or above the MRL/MDL.				20110106				4.1	0.24	0.44	0.74	P1102263	MS9062211	CH2M HILL	20110825
1853	PR	SURR		SLSA	130	70	20110106				4.1				P1102263	MS9062211	CH2M HILL	20110825
1854	PR	SURR		SLSA	130	70	20110106				4.1				P1102263	MS9062211	CH2M HILL	20110825
1855	PR	SURR		SLSA	130	70	20110106				4.1				P1102263	MS9062211	CH2M HILL	20110825
1856	PR	TRG					20110106				4.1	0.24	0.51	0.79	P1102263	MS9062211	CH2M HILL	20110825
1857	PR	TRG					20110106				4.1	0.28	0.49	0.79	P1102263	MS9062211	CH2M HILL	20110825
1858	PR	TRG	The result is an estimated concentration that is less than the MRL but greater than or equal to the MDL.				20110106				4.1	0.30	0.49	0.79	P1102263	MS9062211	CH2M HILL	20110825
1859	PR	TRG	The compound was analyzed for, but was not detected (Non-detect) at or above the MRL/MDL.				20110106				4.1	0.27	0.51	0.79	P1102263	MS9062211	CH2M HILL	20110825
1860	PR	TRG	The compound was analyzed for, but was not detected (Non-detect) at or above the MRL/MDL.				20110106				4.1	0.30	0.49	0.79	P1102263	MS9062211	CH2M HILL	20110825
1861	PR	TRG	The compound was analyzed for, but was not detected (Non-detect) at or above the MRL/MDL.				20110106				4.1	0.33	0.52	0.79	P1102263	MS9062211	CH2M HILL	20110825
1862	PR	TRG	The compound was analyzed for, but was not detected (Non-detect) at or above the MRL/MDL.				20110106				4.1	0.30	0.49	0.79	P1102263	MS9062211	CH2M HILL	20110825
1863	PR	TRG	The compound was analyzed for, but was not detected (Non-detect) at or above the MRL/MDL.				20110106				4.1	0.30	0.49	0.79	P1102263	MS9062211	CH2M HILL	20110825
1864	PR	TRG	The result is an estimated concentration that is less than the MRL but greater than or equal to the MDL.				20110106				4.1	2.5	7.9	7.9	P1102263	MS9062211	CH2M HILL	20110825
1865	PR	TRG	The compound was analyzed for, but was not detected (Non-detect) at or above the MRL/MDL.				20110106				4.1	0.32	0.51	0.79	P1102263	MS9062211	CH2M HILL	20110825
1866	PR	TRG	The result is an estimated concentration that is less than the MRL but greater than or equal to the MDL.				20110106				4.1	0.30	0.51	3.2	P1102263	MS9062211	CH2M HILL	20110825
1867	PR	TRG	The analyte was found in the associated method blank at a level that is significant relative to the sample result.				20110106				4.1	1.4	2.5	7.9	P1102263	MS9062211	CH2M HILL	20110825
1868	PR	TRG					20110106				4.1	0.25	0.51	0.79	P1102263	MS9062211	CH2M HILL	20110825
1869	PR	TRG					20110106				4.1	0.63	0.93	1.6	P1102263	MS9062211	CH2M HILL	20110825
1870	PR	TRG	The result is an estimated concentration that is less than the MRL but greater than or equal to the MDL.				20110106				4.1	0.30	0.51	0.79	P1102263	MS9062211	CH2M HILL	20110825
1871	PR	TRG	The compound was analyzed for, but was not detected (Non-detect) at or above the MRL/MDL.				20110106				4.1	0.27	0.52	0.79	P1102263	MS9062211	CH2M HILL	20110825
1872	PR	TRG	The analyte was found in the associated method blank at a level that is significant relative to the sample result.				20110106	MBL			4.1	0.24	0.51	0.79	P1102263	MS9062211	CH2M HILL	20110825
1873	PR	TRG	The compound was analyzed for, but was not detected (Non-detect) at or above the MRL/MDL.				20110106				4.1	0.25	0.52	0.79	P1102263	MS9062211	CH2M HILL	20110825
1874	PR	TRG	The result is an estimated concentration that is less than the MRL but greater than or equal to the MDL.				20110106				4.1	0.25	0.52	0.79	P1102263	MS9062211	CH2M HILL	20110825
1875	PR	TRG	The compound was analyzed for, but was not detected (Non-detect) at or above the MRL/MDL.				20110106				4.1	0.24	0.49	7.9	P1102263	MS9062211	CH2M HILL	20110825
1876	PR	TRG					20110106				4.1	0.27	0.49	0.79	P1102263	MS9062211	CH2M HILL	20110825
1877	PR	TRG	The compound was analyzed for, but was not detected (Non-detect) at or above the MRL/MDL.				20110106				4.1	0.27	0.51	0.79	P1102263	MS9062211	CH2M HILL	20110825
1878	PR	TRG	The compound was analyzed for, but was not detected (Non-detect) at or above the MRL/MDL.				20110106				4.1	0.24	0.51	0.79	P1102263	MS9062211	CH2M HILL	20110825
1879	PR	TRG	The result is an estimated concentration that is less than the MRL but greater than or equal to the MDL.				20110106				4.1	1.1	2.4	7.9	P1102263	MS9062211	CH2M HILL	20110825
1880	PR	TRG	The result is an estimated concentration that is less than the MRL but greater than or equal to the MDL.				20110106				4.1	0.36	0.52	7.9	P1102263	MS9062211	CH2M HILL	20110825
1881	PR	TRG	The compound was analyzed for, but was not detected (Non-detect) at or above the MRL/MDL.				20110106				4.1	0.28	0.52	0.79	P1102263	MS9062211	CH2M HILL	20110825
1882	PR	TRG					20110106				4.1	0.54	1	1.6	P1102263	MS9062211	CH2M HILL	20110825
1883	PR	TRG	The result is an estimated concentration that is less than the MRL but greater than or equal to the MDL.				20110106				4.1	0.27	0.51	0.79	P1102263	MS9062211	CH2M HILL	20110825
1884	PR	TRG	The result is an estimated concentration that is less than the MRL but greater than or equal to the MDL.				20110106				4.1	0.30	0.52	0.79	P1102263	MS9062211	CH2M HILL	20110825
1885	PR	TRG	The compound was analyzed for, but was not detected (Non-detect) at or above the MRL/MDL.				20110106				4.1	0.35	0.51	0.79	P1102263	MS9062211	CH2M HILL	20110825
1886	PR	TRG	The result is an estimated concentration that is less than the MRL but greater than or equal to the MDL.				20110106				4.1	0.30	0.51	0.79	P1102263	MS9062211	CH2M HILL	20110825
1887	PR	TRG	The compound was analyzed for, but was not detected (Non-detect) at or above the MRL/MDL.				20110106				4.1	0.25	0.51	0.79	P1102263	MS9062211	CH2M HILL	20110825
1888	PR	TRG	The result is an estimated concentration that is less than the MRL but greater than or equal to the MDL.				20110106				4.1	0.22	0.49	0.79	P1102263	MS9062211	CH2M HILL	20110825
1889	PR	TRG	The result is an estimated concentration that is less than the MRL but greater than or equal to the MDL.				20110106				4.1	0.25	0.51	0.79	P1102263	MS9062211	CH2M HILL	20110825
1890	PR	TRG	The compound was analyzed for, but was not detected (Non-detect) at or above the MRL/MDL.				20110106				4.1	0.52	1	1.6	P1102263	MS9062211	CH2M HILL	20110825
1891	PR	TRG	The compound was analyzed for, but was not detected (Non-detect) at or above the MRL/MDL.				20110106				4.1	0.27	0.51	0.79	P1102263	MS9062211	CH2M HILL	20110825
1892	PR	TRG	The compound was analyzed for, but was not detected (Non-detect) at or above the MRL/MDL.				20110106				4.1	0.25	0.51	0.79	P1102263	MS9062211	CH2M HILL	20110825
1893	PR	TRG	The compound was analyzed for, but was not detected (Non-detect) at or above the MRL/MDL.				20110106				4.1	0.24	0.49	0.79	P1102263	MS9062211	CH2M HILL	20110825
1894	PR	TRG	The compound was analyzed for, but was not detected (Non-detect) at or above the MRL/MDL.				20110106				4.1	0.27	0.49	0.79	P1102263	MS9062211	CH2M HILL	20110825
1895	PR	TRG	The compound was analyzed for, but was not detected (Non-detect) at or above the MRL/MDL.				20110106				4.1	0.44	1	1.6	P1102263	MS9062211	CH2M HILL	20110825
1896	PR	TRG	The result is an estimated concentration that is less than the MRL but greater than or equal to the MDL.				20110106				4.1	0.25	0.51	0.79	P1102263	MS9062211	CH2M HILL	20110825
1897	PR	TRG	The compound was analyzed for, but was not detected (Non-detect) at or above the MRL/MDL.				20110106				4.1	0.22	0.47	0.79	P1102263	MS9062211	CH2M HILL	20110825
1898	PR	TRG	The result is an estimated concentration that is less than the MRL but greater than or equal to the MDL.				20110106				4.1	0.22	0.52	0.79	P1102263	MS9062211	CH2M HILL	20110825
1899	PR	TRG	The compound was analyzed for, but was not detected (Non-detect) at or above the MRL/MDL.				20110106				4.1	0.25	0.52	0.79	P1102263	MS9062211	CH2M HILL	20110825
1900	PR	TRG	The compound was analyzed for, but was not detected (Non-detect) at or above the MRL/MDL.				20110106				4.1	0.25	0.51	0.79	P1102263	MS9062211	CH2M HILL	20110825
1901	PR	TRG					20110106				4.1	0.25	0.51	0.79	P1102263	MS9062211	CH2M HILL	20110825
1902	PR	TRG					20110106				4.1	0.28	0.52	0.79	P1102263	MS9062211	CH2M HILL	20110825
1903	PR	TRG	The compound was analyzed for, but was not detected (Non-detect) at or above the MRL/MDL.				20110106				4.1	0.22	0.51	0.79	P1102263	MS9062211	CH2M HILL	20110825
1904	PR	TRG	The compound was analyzed for, but was not detected (Non-detect) at or above the MRL/MDL.				20110106				4.1	0.24	0.51	0.79	P1102263	MS9062211	CH2M HILL	20110825
1905	PR	TRG	The result is an estimated concentration that is less than the MRL but greater than or equal to the MDL.				20110106				4.1	0.25	0.52	0.79	P1102263	MS9062211	CH2M HILL	20110825

	AM	AN	AO	AP	AQ	AR	AS	AT	AU	AV	AW	AX	AY	AZ	BA	BB	BC	BD
1	GC_COLUMN_TYPE	ANALYSIS_RESULT_TYPE	RESULT_NARRATIVE	QC_CONTROL_LIMIT_CODE	QC_ACCURACY_UPPER	QC_ACCURACY_LOWER	CONTROL_LIMIT_DATE	QC_NARRATIVE	MDL	DETECTION_LIMIT	QSM_Version	DL	LOD	LOQ	SDG	ANALYSIS_BATCH	VALIDATOR_NAME	VAL_DATE
1906	PR	TRG	The result is an estimated concentration that is less than the MRL but greater than or equal to the MDL.				20110106				4.1	0.24	0.51	0.79	P1102263	MS9062211	CH2M HILL	20110825
1907	PR	TRG	The compound was analyzed for, but was not detected (Non-detect) at or above the MRL/MDL.				20110106				4.1	0.22	0.49	0.79	P1102263	MS9062211	CH2M HILL	20110825
1908	PR	TRG	The compound was analyzed for, but was not detected (Non-detect) at or above the MRL/MDL.				20110106				4.1	0.25	0.51	0.79	P1102263	MS9062211	CH2M HILL	20110825
1909	PR	TRG	The result is an estimated concentration that is less than the MRL but greater than or equal to the MDL.				20110106				4.1	0.24	0.51	0.79	P1102263	MS9062211	CH2M HILL	20110825
1910	PR	TRG	The result is an estimated concentration that is less than the MRL but greater than or equal to the MDL.				20110106				4.1	0.46	1	1.6	P1102263	MS9062211	CH2M HILL	20110825
1911	PR	TRG	The compound was analyzed for, but was not detected (Non-detect) at or above the MRL/MDL.				20110106				4.1	0.22	0.51	0.79	P1102263	MS9062211	CH2M HILL	20110825
1912	PR	TRG					20110106				4.1	0.24	0.51	0.79	P1102263	MS9062211	CH2M HILL	20110825
1913	PR	TRG	The result is an estimated concentration that is less than the MRL but greater than or equal to the MDL.				20110106				4.1	0.22	0.49	0.79	P1102263	MS9062211	CH2M HILL	20110825
1914	PR	TRG					20110106				4.1	0.25	0.49	0.79	P1102263	MS9062211	CH2M HILL	20110825
1915	PR	TRG	The compound was analyzed for, but was not detected (Non-detect) at or above the MRL/MDL.				20110106				4.1	0.25	0.47	0.79	P1102263	MS9062211	CH2M HILL	20110825
1916	PR	TRG	The compound was analyzed for, but was not detected (Non-detect) at or above the MRL/MDL.				20110106				4.1	0.24	0.49	0.79	P1102263	MS9062211	CH2M HILL	20110825
1917	PR	TRG					20110106				4.1	0.21	0.46	0.79	P1102263	MS9062211	CH2M HILL	20110825
1918	PR	TRG	The compound was analyzed for, but was not detected (Non-detect) at or above the MRL/MDL.				20110106				4.1	0.24	0.49	0.79	P1102263	MS9062211	CH2M HILL	20110825
1919	PR	TRG	The compound was analyzed for, but was not detected (Non-detect) at or above the MRL/MDL.				20110106				4.1	0.27	0.51	0.79	P1102263	MS9062211	CH2M HILL	20110825
1920	PR	TRG	The compound was analyzed for, but was not detected (Non-detect) at or above the MRL/MDL.				20110106				4.1	0.27	0.51	0.79	P1102263	MS9062211	CH2M HILL	20110825
1921	PR	TRG	The result is an estimated concentration that is less than the MRL but greater than or equal to the MDL.				20110106				4.1	0.25	0.49	0.79	P1102263	MS9062211	CH2M HILL	20110825
1922	PR	TRG	The compound was analyzed for, but was not detected (Non-detect) at or above the MRL/MDL.				20110106				4.1	0.24	0.51	0.79	P1102263	MS9062211	CH2M HILL	20110825
1923	PR	TRG	The compound was analyzed for, but was not detected (Non-detect) at or above the MRL/MDL.				20110106				4.1	0.27	0.51	0.79	P1102263	MS9062211	CH2M HILL	20110825
1924	PR	TRG	The compound was analyzed for, but was not detected (Non-detect) at or above the MRL/MDL.				20110106				4.1	0.25	0.51	0.79	P1102263	MS9062211	CH2M HILL	20110825
1925	PR	TRG	The compound was analyzed for, but was not detected (Non-detect) at or above the MRL/MDL.				20110106				4.1	0.27	0.51	0.79	P1102263	MS9062211	CH2M HILL	20110825
1926	PR	TRG					20110106				4.1	0.25	0.51	0.79	P1102263	MS9062211	CH2M HILL	20110825
1927	PR	TRG	The compound was analyzed for, but was not detected (Non-detect) at or above the MRL/MDL.				20110106				4.1	0.22	0.51	0.79	P1102263	MS9062211	CH2M HILL	20110825
1928	PR	TRG	The compound was analyzed for, but was not detected (Non-detect) at or above the MRL/MDL.				20110106				4.1	0.38	0.49	0.79	P1102263	MS9062211	CH2M HILL	20110825
1929	PR	TRG	The compound was analyzed for, but was not detected (Non-detect) at or above the MRL/MDL.				20110106				4.1	0.46	0.49	0.79	P1102263	MS9062211	CH2M HILL	20110825
1930	PR	TRG	The compound was analyzed for, but was not detected (Non-detect) at or above the MRL/MDL.				20110106				4.1	0.28	0.51	0.79	P1102263	MS9062211	CH2M HILL	20110825
1931	PR	SURR		SLSA	130	70	20110106				4.1				P1102263	MS9062211	CH2M HILL	20110825
1932	PR	SURR		SLSA	130	70	20110106				4.1				P1102263	MS9062211	CH2M HILL	20110825
1933	PR	SURR		SLSA	130	70	20110106				4.1				P1102263	MS9062211	CH2M HILL	20110825
1934	PR	SURR		SLSA	130	70	20110106				4.1				P1102263	MS9062211	CH2M HILL	20110825
1935	PR	SURR		SLSA	130	70	20110106				4.1				P1102263	MS9062211	CH2M HILL	20110825
1936	PR	SURR		SLSA	130	70	20110106				4.1				P1102263	MS9062211	CH2M HILL	20110825
1937	PR	TRG		LLR			20110106				4.1	0.24	0.51	0.79	P1102263	MS9062211	CH2M HILL	20110825
1938	PR	TRG		LLR			20110106				4.1	0.28	0.49	0.79	P1102263	MS9062211	CH2M HILL	20110825
1939	PR	TRG	The result is an estimated concentration that is less than the MRL but greater than or equal to the MD	LLR			20110106				4.1	0.30	0.49	0.79	P1102263	MS9062211	CH2M HILL	20110825
1940	PR	TRG	The compound was analyzed for, but was not detected (Non-detect) at or above the MRL/MDL.	LLR			20110106				4.1	0.27	0.51	0.79	P1102263	MS9062211	CH2M HILL	20110825
1941	PR	TRG	The compound was analyzed for, but was not detected (Non-detect) at or above the MRL/MDL.	LLR			20110106				4.1	0.30	0.49	0.79	P1102263	MS9062211	CH2M HILL	20110825
1942	PR	TRG	The compound was analyzed for, but was not detected (Non-detect) at or above the MRL/MDL.	LLR			20110106				4.1	0.33	0.52	0.79	P1102263	MS9062211	CH2M HILL	20110825
1943	PR	TRG	The compound was analyzed for, but was not detected (Non-detect) at or above the MRL/MDL.	LLR			20110106				4.1	0.30	0.49	0.79	P1102263	MS9062211	CH2M HILL	20110825
1944	PR	TRG	The compound was analyzed for, but was not detected (Non-detect) at or above the MRL/MDL.	LLR			20110106				4.1	0.30	0.49	0.79	P1102263	MS9062211	CH2M HILL	20110825
1945	PR	TRG	The result is an estimated concentration that is less than the MRL but greater than or equal to the MD	LLR			20110106				4.1	2.5	2.5	7.9	P1102263	MS9062211	CH2M HILL	20110825
1946	PR	TRG	The compound was analyzed for, but was not detected (Non-detect) at or above the MRL/MDL.	LLR			20110106				4.1	0.32	0.51	0.79	P1102263	MS9062211	CH2M HILL	20110825
1947	PR	TRG	The result is an estimated concentration that is less than the MRL but greater than or equal to the MD	LLR			20110106				4.1	0.30	0.51	3.2	P1102263	MS9062211	CH2M HILL	20110825
1948	PR	TRG	The analyte was found in the associated method blank at a level that is significant relative to the sam	LLR			20110106				4.1	1.4	2.5	7.9	P1102263	MS9062211	CH2M HILL	20110825
1949	PR	TRG		LLR			20110106				4.1	0.25	0.51	0.79	P1102263	MS9062211	CH2M HILL	20110825
1950	PR	TRG		LLR			20110106				4.1	0.63	0.93	1.6	P1102263	MS9062211	CH2M HILL	20110825
1951	PR	TRG	The result is an estimated concentration that is less than the MRL but greater than or equal to the MD	LLR			20110106				4.1	0.30	0.51	0.79	P1102263	MS9062211	CH2M HILL	20110825
1952	PR	TRG	The compound was analyzed for, but was not detected (Non-detect) at or above the MRL/MDL.	LLR			20110106				4.1	0.27	0.52	0.79	P1102263	MS9062211	CH2M HILL	20110825
1953	PR	TRG	The analyte was found in the associated method blank at a level that is significant relative to the sam	LLR			20110106				4.1	0.24	0.51	0.79	P1102263	MS9062211	CH2M HILL	20110825
1954	PR	TRG	The compound was analyzed for, but was not detected (Non-detect) at or above the MRL/MDL.	LLR			20110106				4.1	0.25	0.52	0.79	P1102263	MS9062211	CH2M HILL	20110825
1955	PR	TRG	The result is an estimated concentration that is less than the MRL but greater than or equal to the MD	LLR			20110106				4.1	0.25	0.52	0.79	P1102263	MS9062211	CH2M HILL	20110825
1956	PR	TRG	The compound was analyzed for, but was not detected (Non-detect) at or above the MRL/MDL.	LLR			20110106				4.1	0.24	0.49	7.9	P1102263	MS9062211	CH2M HILL	20110825
1957	PR	TRG		LLR			20110106				4.1	0.27	0.49	0.79	P1102263	MS9062211	CH2M HILL	20110825
1958	PR	TRG	The compound was analyzed for, but was not detected (Non-detect) at or above the MRL/MDL.	LLR			20110106				4.1	0.27	0.51	0.79	P1102263	MS9062211	CH2M HILL	20110825
1959	PR	TRG	The compound was analyzed for, but was not detected (Non-detect) at or above the MRL/MDL.	LLR			20110106				4.1	0.24	0.51	0.79	P1102263	MS9062211	CH2M HILL	20110825
1960	PR	TRG	The result is an estimated concentration that is less than the MRL but greater than or equal to the MD	LLR			20110106				4.1	1.1	2.4	7.9	P1102263	MS9062211	CH2M HILL	20110825
1961	PR	TRG	The result is an estimated concentration that is less than the MRL but greater than or equal to the MD	LLR			20110106				4.1	0.36	0.52	7.9	P1102263	MS9062211	CH2M HILL	20110825
1962	PR	TRG	The compound was analyzed for, but was not detected (Non-detect) at or above the MRL/MDL.	LLR			20110106				4.1	0.28	0.52	0.79	P1102263	MS9062211	CH2M HILL	20110825
1963	PR	TRG		LLR			20110106				4.1	0.54	1	1.6	P1102263	MS9062211	CH2M HILL	20110825
1964	PR	TRG	The result is an estimated concentration that is less than the MRL but greater than or equal to the MD	LLR			20110106				4.1	0.27	0.51	0.79	P1102263	MS9062211	CH2M HILL	20110825
1965	PR	TRG	The result is an estimated concentration that is less than the MRL but greater than or equal to the MD	LLR			20110106				4.1	0.30	0.52	0.79	P1102263	MS9062211	CH2M HILL	20110825
1966	PR	TRG	The compound was analyzed for, but was not detected (Non-detect) at or above the MRL/MDL.	LLR			20110106				4.1	0.35	0.51	0.79	P1102263	MS9062211	CH2M HILL	20110825
1967	PR	TRG	The result is an estimated concentration that is less than the MRL but greater than or equal to the MD	LLR			20110106				4.1	0.30	0.51	0.79	P1102263	MS9062211	CH2M HILL	20110825
1968	PR	TRG	The compound was analyzed for, but was not detected (Non-detect) at or above the MRL/MDL.	LLR			20110106				4.1	0.25	0.51	0.79	P1102263	MS9062211	CH2M HILL	20110825
1969	PR	TRG	The result is an estimated concentration that is less than the MRL but greater than or equal to the MD	LLR			20110106				4.1	0.22	0.49	0.79	P1102263	MS9062211	CH2M HILL	20110825
1970	PR	TRG	The result is an estimated concentration that is less than the MRL but greater than or equal to the MD	LLR			20110106				4.1	0.25	0.51	0.79	P1102263	MS9062211	CH2M HILL	20110825
1971	PR	TRG	The compound was analyzed for, but was not detected (Non-detect) at or above the MRL/MDL.	LLR			20110106				4.1	0.52	1	1.6	P1102263	MS9062211	CH2M HILL	20110825
1972	PR	TRG	The compound was analyzed for, but was not detected (Non-detect) at or above the MRL/MDL.	LLR			20110106				4.1	0.27	0.51	0.79	P1102263	MS9062211	CH2M HILL	20110825
1973	PR	TRG	The compound was analyzed for, but was not detected (Non-detect) at or above the MRL/MDL.	LLR			20110106				4.1	0.25	0.51	0.79	P1102263	MS9062211	CH2M HILL	20110825
1974	PR	TRG	The compound was analyzed for, but was not detected (Non-detect) at or above the MRL/MDL.	LLR			20110106				4.1	0.24	0.49	0.79	P1102263	MS9062211	CH2M HILL	20110825
1975	PR	TRG	The compound was analyzed for, but was not detected (Non-detect) at or above the MRL/MDL.	LLR			20110106				4.1	0.27	0.49	0.79	P1102263	MS9062211	CH2M HILL	20110825
1976	PR	TRG	The compound was analyzed for, but was not detected (Non-detect) at or above the MRL/MDL.	LLR			20110106				4.1	0.44	1	1.6	P1102263	MS9062211	CH2M HILL	20110825
1977	PR	TRG	The result is an estimated concentration that is less than the MRL but greater than or equal to the MD	LLR			20110106				4.1	0.25	0.51	0.79	P1102263	MS9062211	CH2M HILL	20110825
1978	PR	TRG	The compound was analyzed for, but was not detected (Non-detect) at or above the MRL/MDL.	LLR			20110106				4.1	0.22	0.47	0.79	P1102263	MS9062211	CH2M HILL	20110825
1979	PR	TRG	The result is an estimated concentration that is less than the MRL but greater than or equal to the MD	LLR			20110106				4.1	0.22	0.52	0.79	P1102263	MS9062211	CH2M HILL	20110825
1980	PR	TRG	The compound was analyzed for, but was not detected (Non-detect) at or above the MRL/MDL.	LLR			20110106				4.1	0.25	0.52	0.79	P1102263	MS9062211	CH2M HILL	20110825
1981	PR	TRG	The compound was analyzed for, but was not detected (Non-detect) at or above the MRL/MDL.	LLR			20110106				4.1	0.25	0.51	0.79	P1102263	MS9062211	CH2M HILL	20110825
1982	PR	TRG		LLR			20110106				4.1	0.25	0.51	0.79	P1102263	MS9062211	CH2M HILL	20110825
1983	PR	TRG		LLR			20110106				4.1	0.28	0.52	0.79	P1102263	MS9062211	CH2M HILL	20110825
1984	PR	TRG	The compound was analyzed for, but was not detected (Non-detect) at or above the MRL/MDL.	LLR			20110106				4.1	0.22	0.51	0.79	P1102263	MS9062211	CH2M HILL	20110825
1985	PR	TRG	The compound was analyzed for, but was not detected (Non-detect) at or above the MRL/MDL.	LLR			20110106				4.1	0.24	0.51	0.79	P1102263	MS9062211	CH2M HILL	20110825
1986	PR	TRG	The result is an estimated concentration that is less than the MRL but greater than or equal to the MD	LLR			20110106				4.1	0.25	0.52	0.79	P1102263	MS9062211	CH2M HILL	20110825
1987	PR	TRG	The result is an estimated concentration that is less than the MRL but greater than or equal to the MD	LLR			20110106				4.1	0.24	0.51	0.79	P1102263	MS9062211	CH2M HILL	20110825
1988	PR	TRG	The compound was analyzed for, but was not detected (Non-detect) at or above the MRL/MDL.	LLR			20110106				4.1	0.22	0.49	0.79	P1102263	MS9062211	CH2M HILL	20110825
1989	PR	TRG	The compound was analyzed for, but was not detected (Non-detect) at or above the MRL/MDL.	LLR			20110106				4.1	0.25	0.51	0.79	P1102263	MS9062211	CH2M HILL	20110825
1990	PR	TRG	The result is an estimated concentration that is less than the MRL but greater than or equal to the MD	LLR			20110106				4.1	0.24	0.51	0.79	P1102263	MS9062211	CH2M HILL	20110825
1991	PR	TRG	The result is an estimated concentration that is less than the MRL but greater than or equal to the MD	LLR			20110106				4.1	0.46	1	1.6	P1102263	MS9062211	CH2M HILL	20110825
1992	PR	TRG	The compound was analyzed for, but was not detected (Non-detect) at or above the MRL/MDL.	LLR			20110106				4.1	0.22	0.51	0.79	P1102263	MS9062211	CH2M HILL	20110825
1993	PR	TRG		LLR			20110106				4.1	0.24	0.51	0.79	P1102263	MS9062211	CH2M HILL	20110825
1994	PR	TRG	The result is an estimated concentration that is less than the MRL but greater than or equal to the MD	LLR			20110106				4.1	0.22	0.49	0.79	P1102263	MS9062211	CH2M HILL	20110825
1995	PR	TRG		LLR			20110106				4.1	0.25	0.49	0.79	P1102263	MS9062211	CH2M HILL	20110825
1996	PR	TRG	The compound was analyzed for, but was not detected (Non-detect) at or above the MRL/MDL.	LLR			20110106				4.1	0.25	0.47	0.79	P1102263	MS9062211	CH2M HILL	20110825
1997	PR	TRG	The compound was analyzed for, but was not detected (Non-detect) at or above the MRL/MDL.	LLR			20110106				4.1	0.24	0.49	0.79	P1102263	MS9062211	CH2M HILL	20110825
1998	PR	TRG		LLR			20110106				4.1	0.21	0.46	0.79	P1102263	MS9062211	CH2M HILL	20110825
1999	PR	TRG	The compound was analyzed for, but was not detected (Non-detect) at or above the MRL/MDL.	LLR			20110106				4.1	0.24	0.49	0.79	P1102263	MS9062211	CH2M HILL	20110825
2000	PR	TRG	The compound was analyzed for, but was not detected (Non-detect) at or above the MRL/MDL.	LLR			20110106				4.1	0.27	0.51	0.79	P1102263	MS9062211	CH2M HILL	20110825
2001	PR	TRG	The compound was analyzed for, but was not detected (Non-detect) at or above the MRL/MDL.	LLR			20110106				4.1	0.27	0.51	0.79	P1102263	MS9062211	CH2M HILL	20110825
2002	PR	TRG	The result is an estimated concentration that is less than the MRL but greater than or equal to the MD	LLR			20110106				4.1	0.25	0.49	0.79	P1102263	MS9062211	CH2M HILL	20110825
2003	PR	TRG	The compound was analyzed for, but was not detected (Non-detect) at or above the MRL/MDL.	LLR			20110106				4.1	0.24	0.51	0.79	P1102263	MS9062211	CH2M HILL	20110825
2004	PR	TRG	The compound was analyzed for, but was not detected (Non-detect) at or above the MRL/MDL.	LLR			20110106				4.1	0.27	0.51	0.79	P1102263	MS9062211	CH2M HILL	20110825
2005	PR	TRG	The compound was analyzed for, but was not detected (Non-detect) at or above the MRL/MDL.	LLR			20110106				4.1	0.25	0.51	0.79	P1102263	MS9062211	CH2M HILL	20110825
2006	PR	TRG	The compound was analyzed for, but was not detected (Non-detect) at or above the MRL/MDL.	LLR			20110106				4.1	0.27	0.51	0.79	P1102263	MS9062211	CH2M HILL	20110825
2007	PR	TRG		LLR			20110106				4.1	0.25	0.51	0.79	P1102263	MS9062211	CH2M HILL	20110825
2008	PR	TRG	The compound was analyzed for, but was not detected (Non-detect) at or above the MRL/MDL.	LLR			20110106				4.1	0.22	0.51	0.79	P1102263	MS9062211	CH2M HILL	20110825
2009	PR	TRG	The compound was analyzed for, but was not detected (Non-detect) at or above the MRL/MDL.	LLR			20110106				4.1	0.38	0.49	0.79	P1102263	MS9062211	CH2M HILL	20110825
2010	PR	TRG	The compound was analyzed for, but was not detected (Non-detect) at or above the MRL/MDL.	LLR			20110106				4.1	0.46	0.49	0.79	P1102263	MS9062211	CH2M HILL	20110825
2011	PR	TRG	The compound was analyzed for, but was not detected (Non-detect) at or above the MRL/MDL.	LLR			20110106				4.1	0.28	0.51	0.79	P1102263	MS9062211	CH2M HILL	20110825
2012	PR	TRG					20110106				4.1	0.30	0.64	1.0	P1102263	MS9062211	CH2M HILL	20110825
2013	PR	TRG					20110106				4.1	0.36	0.62	1.0	P1102263	MS9062211	CH2M HILL	20110825
2014	PR	TRG	The result is an estimated concentration that is less than the MRL but greater than or equal to the MDL.				20110106				4.1	0.38	0.62	1.0	P1102263	MS9062211	CH2M HILL	20110825
2015	PR	TRG	The compound was analyzed for, but was not detected (Non-detect) at or above the MRL/MDL.				20110106				4.1	0.34	0.64	1.0	P1102263	MS9062211	CH2M HILL	20110825
2016	PR	TRG	The compound was analyzed for, but was not detected (Non-detect) at or above the MRL/MDL.				20110106				4.1	0.38	0.62	1.0	P1102263	MS9062211	CH2M HILL	20110825
2017	PR	TRG	The compound was analyzed for, but was not detected (Non-detect) at or above the MRL/MDL.				20110106				4.1	0.42	0.66	1.0	P1102263	MS9062211	CH2M HILL	20110825

	AM	AN	AO	AP	AQ	AR	AS	AT	AU	AV	AW	AX	AY	AZ	BA	BB	BC	BD
1	GC_COLUMN_TYPE	ANALYSIS_RESULT_TYPE	RESULT_NARRATIVE	QC_CONTROL_LIMIT_CODE	QC_ACCURACY_UPPER	QC_ACCURACY_LOWER	CONTROL_LIMIT_DATE	QC_NARRATIVE	MDL	DETECTION_LIMIT	QSM_Version	DL	LOD	LOQ	SDG	ANALYSIS_BATCH	VALIDATOR_NAME	VAL_DATE
2018	PR	TRG	The compound was analyzed for, but was not detected (Non-detect) at or above the MRL/MDL.				20110106				4.1	0.38	0.62	1.0	P1102263	MS9062211	CH2M HILL	20110825
2019	PR	TRG	The compound was analyzed for, but was not detected (Non-detect) at or above the MRL/MDL.				20110106				4.1	0.38	0.62	1.0	P1102263	MS9062211	CH2M HILL	20110825
2020	PR	TRG					20110106				4.1	3.2	3.2	10	P1102263	MS9062211	CH2M HILL	20110825
2021	PR	TRG	The compound was analyzed for, but was not detected (Non-detect) at or above the MRL/MDL.				20110106				4.1	0.40	0.64	1.0	P1102263	MS9062211	CH2M HILL	20110825
2022	PR	TRG	The result is an estimated concentration that is less than the MRL but greater than or equal to the MDL.				20110106				4.1	0.38	0.64	4.0	P1102263	MS9062211	CH2M HILL	20110825
2023	PR	TRG	The analyte was found in the associated method blank at a level that is significant relative to the sample result.				20110106				4.1	1.8	3.2	10	P1102263	MS9062211	CH2M HILL	20110825
2024	PR	TRG					20110106				4.1	0.32	0.64	1.0	P1102263	MS9062211	CH2M HILL	20110825
2025	PR	TRG					20110106				4.1	0.80	1.2	2.0	P1102263	MS9062211	CH2M HILL	20110825
2026	PR	TRG	The result is an estimated concentration that is less than the MRL but greater than or equal to the MDL.				20110106				4.1	0.38	0.64	1.0	P1102263	MS9062211	CH2M HILL	20110825
2027	PR	TRG	The compound was analyzed for, but was not detected (Non-detect) at or above the MRL/MDL.				20110106				4.1	0.34	0.66	1.0	P1102263	MS9062211	CH2M HILL	20110825
2028	PR	TRG	The analyte was found in the associated method blank at a level that is significant relative to the sample result.				20110106				4.1	0.30	0.64	1.0	P1102263	MS9062211	CH2M HILL	20110825
2029	PR	TRG	The compound was analyzed for, but was not detected (Non-detect) at or above the MRL/MDL.				20110106				4.1	0.32	0.66	1.0	P1102263	MS9062211	CH2M HILL	20110825
2030	PR	TRG	The result is an estimated concentration that is less than the MRL but greater than or equal to the MDL.				20110106				4.1	0.32	0.66	1.0	P1102263	MS9062211	CH2M HILL	20110825
2031	PR	TRG					20110106				4.1	0.30	0.62	10	P1102263	MS9062211	CH2M HILL	20110825
2032	PR	TRG					20110106				4.1	0.34	0.62	1.0	P1102263	MS9062211	CH2M HILL	20110825
2033	PR	TRG	The compound was analyzed for, but was not detected (Non-detect) at or above the MRL/MDL.				20110106				4.1	0.34	0.64	1.0	P1102263	MS9062211	CH2M HILL	20110825
2034	PR	TRG	The compound was analyzed for, but was not detected (Non-detect) at or above the MRL/MDL.				20110106				4.1	0.30	0.64	1.0	P1102263	MS9062211	CH2M HILL	20110825
2035	PR	TRG	The result is an estimated concentration that is less than the MRL but greater than or equal to the MDL.				20110106				4.1	1.4	3	10	P1102263	MS9062211	CH2M HILL	20110825
2036	PR	TRG	The result is an estimated concentration that is less than the MRL but greater than or equal to the MDL.				20110106				4.1	0.46	0.66	10	P1102263	MS9062211	CH2M HILL	20110825
2037	PR	TRG	The compound was analyzed for, but was not detected (Non-detect) at or above the MRL/MDL.				20110106				4.1	0.36	0.66	1.0	P1102263	MS9062211	CH2M HILL	20110825
2038	PR	TRG					20110106				4.1	0.68	1.3	2.0	P1102263	MS9062211	CH2M HILL	20110825
2039	PR	TRG	The result is an estimated concentration that is less than the MRL but greater than or equal to the MDL.				20110106				4.1	0.34	0.64	1.0	P1102263	MS9062211	CH2M HILL	20110825
2040	PR	TRG	The result is an estimated concentration that is less than the MRL but greater than or equal to the MDL.				20110106				4.1	0.38	0.66	1.0	P1102263	MS9062211	CH2M HILL	20110825
2041	PR	TRG	The compound was analyzed for, but was not detected (Non-detect) at or above the MRL/MDL.				20110106				4.1	0.44	0.64	1.0	P1102263	MS9062211	CH2M HILL	20110825
2042	PR	TRG	The result is an estimated concentration that is less than the MRL but greater than or equal to the MDL.				20110106				4.1	0.38	0.64	1.0	P1102263	MS9062211	CH2M HILL	20110825
2043	PR	TRG	The compound was analyzed for, but was not detected (Non-detect) at or above the MRL/MDL.				20110106				4.1	0.32	0.64	1.0	P1102263	MS9062211	CH2M HILL	20110825
2044	PR	TRG	The result is an estimated concentration that is less than the MRL but greater than or equal to the MDL.				20110106				4.1	0.28	0.62	1.0	P1102263	MS9062211	CH2M HILL	20110825
2045	PR	TRG	The result is an estimated concentration that is less than the MRL but greater than or equal to the MDL.				20110106				4.1	0.32	0.64	1.0	P1102263	MS9062211	CH2M HILL	20110825
2046	PR	TRG	The compound was analyzed for, but was not detected (Non-detect) at or above the MRL/MDL.				20110106				4.1	0.66	1.3	2.0	P1102263	MS9062211	CH2M HILL	20110825
2047	PR	TRG	The compound was analyzed for, but was not detected (Non-detect) at or above the MRL/MDL.				20110106				4.1	0.34	0.64	1.0	P1102263	MS9062211	CH2M HILL	20110825
2048	PR	TRG	The compound was analyzed for, but was not detected (Non-detect) at or above the MRL/MDL.				20110106				4.1	0.32	0.64	1.0	P1102263	MS9062211	CH2M HILL	20110825
2049	PR	TRG	The compound was analyzed for, but was not detected (Non-detect) at or above the MRL/MDL.				20110106				4.1	0.30	0.62	1.0	P1102263	MS9062211	CH2M HILL	20110825
2050	PR	TRG	The compound was analyzed for, but was not detected (Non-detect) at or above the MRL/MDL.				20110106				4.1	0.34	0.62	1.0	P1102263	MS9062211	CH2M HILL	20110825
2051	PR	TRG	The compound was analyzed for, but was not detected (Non-detect) at or above the MRL/MDL.				20110106				4.1	0.56	1.3	2.0	P1102263	MS9062211	CH2M HILL	20110825
2052	PR	TRG	The result is an estimated concentration that is less than the MRL but greater than or equal to the MDL.				20110106				4.1	0.32	0.64	1.0	P1102263	MS9062211	CH2M HILL	20110825
2053	PR	TRG	The compound was analyzed for, but was not detected (Non-detect) at or above the MRL/MDL.				20110106				4.1	0.28	0.6	1.0	P1102263	MS9062211	CH2M HILL	20110825
2054	PR	TRG	The result is an estimated concentration that is less than the MRL but greater than or equal to the MDL.				20110106				4.1	0.28	0.66	1.0	P1102263	MS9062211	CH2M HILL	20110825
2055	PR	TRG	The compound was analyzed for, but was not detected (Non-detect) at or above the MRL/MDL.				20110106				4.1	0.32	0.66	1.0	P1102263	MS9062211	CH2M HILL	20110825
2056	PR	TRG	The compound was analyzed for, but was not detected (Non-detect) at or above the MRL/MDL.				20110106				4.1	0.32	0.64	1.0	P1102263	MS9062211	CH2M HILL	20110825
2057	PR	TRG					20110106				4.1	0.32	0.64	1.0	P1102263	MS9062211	CH2M HILL	20110825
2058	PR	TRG	The result is an estimated concentration that is less than the MRL but greater than or equal to the MDL.				20110106				4.1	0.36	0.66	1.0	P1102263	MS9062211	CH2M HILL	20110825
2059	PR	TRG	The compound was analyzed for, but was not detected (Non-detect) at or above the MRL/MDL.				20110106				4.1	0.28	0.64	1.0	P1102263	MS9062211	CH2M HILL	20110825
2060	PR	TRG	The compound was analyzed for, but was not detected (Non-detect) at or above the MRL/MDL.				20110106				4.1	0.30	0.64	1.0	P1102263	MS9062211	CH2M HILL	20110825
2061	PR	TRG					20110106				4.1	0.32	0.66	1.0	P1102263	MS9062211	CH2M HILL	20110825
2062	PR	TRG	The result is an estimated concentration that is less than the MRL but greater than or equal to the MDL.				20110106				4.1	0.30	0.64	1.0	P1102263	MS9062211	CH2M HILL	20110825
2063	PR	TRG	The result is an estimated concentration that is less than the MRL but greater than or equal to the MDL.				20110106				4.1	0.28	0.62	1.0	P1102263	MS9062211	CH2M HILL	20110825
2064	PR	TRG	The compound was analyzed for, but was not detected (Non-detect) at or above the MRL/MDL.				20110106				4.1	0.32	0.64	1.0	P1102263	MS9062211	CH2M HILL	20110825
2065	PR	TRG	The result is an estimated concentration that is less than the MRL but greater than or equal to the MDL.				20110106				4.1	0.30	0.64	1.0	P1102263	MS9062211	CH2M HILL	20110825
2066	PR	TRG	The result is an estimated concentration that is less than the MRL but greater than or equal to the MDL.				20110106				4.1	0.58	1.3	2.0	P1102263	MS9062211	CH2M HILL	20110825
2067	PR	TRG	The compound was analyzed for, but was not detected (Non-detect) at or above the MRL/MDL.				20110106				4.1	0.28	0.64	1.0	P1102263	MS9062211	CH2M HILL	20110825
2068	PR	TRG	The result is an estimated concentration that is less than the MRL but greater than or equal to the MDL.				20110106				4.1	0.30	0.64	1.0	P1102263	MS9062211	CH2M HILL	20110825
2069	PR	TRG	The result is an estimated concentration that is less than the MRL but greater than or equal to the MDL.				20110106				4.1	0.28	0.62	1.0	P1102263	MS9062211	CH2M HILL	20110825
2070	PR	TRG					20110106				4.1	0.32	0.62	1.0	P1102263	MS9062211	CH2M HILL	20110825
2071	PR	TRG	The compound was analyzed for, but was not detected (Non-detect) at or above the MRL/MDL.				20110106				4.1	0.32	0.6	1.0	P1102263	MS9062211	CH2M HILL	20110825
2072	PR	TRG	The compound was analyzed for, but was not detected (Non-detect) at or above the MRL/MDL.				20110106				4.1	0.30	0.62	1.0	P1102263	MS9062211	CH2M HILL	20110825
2073	PR	TRG					20110106				4.1	0.26	0.58	1.0	P1102263	MS9062211	CH2M HILL	20110825
2074	PR	TRG	The compound was analyzed for, but was not detected (Non-detect) at or above the MRL/MDL.				20110106				4.1	0.30	0.62	1.0	P1102263	MS9062211	CH2M HILL	20110825
2075	PR	TRG	The compound was analyzed for, but was not detected (Non-detect) at or above the MRL/MDL.				20110106				4.1	0.34	0.64	1.0	P1102263	MS9062211	CH2M HILL	20110825
2076	PR	TRG	The compound was analyzed for, but was not detected (Non-detect) at or above the MRL/MDL.				20110106				4.1	0.34	0.64	1.0	P1102263	MS9062211	CH2M HILL	20110825
2077	PR	TRG	The result is an estimated concentration that is less than the MRL but greater than or equal to the MDL.				20110106				4.1	0.32	0.62	1.0	P1102263	MS9062211	CH2M HILL	20110825
2078	PR	TRG	The compound was analyzed for, but was not detected (Non-detect) at or above the MRL/MDL.				20110106				4.1	0.30	0.64	1.0	P1102263	MS9062211	CH2M HILL	20110825
2079	PR	TRG	The compound was analyzed for, but was not detected (Non-detect) at or above the MRL/MDL.				20110106				4.1	0.34	0.64	1.0	P1102263	MS9062211	CH2M HILL	20110825
2080	PR	TRG	The compound was analyzed for, but was not detected (Non-detect) at or above the MRL/MDL.				20110106				4.1	0.32	0.64	1.0	P1102263	MS9062211	CH2M HILL	20110825
2081	PR	TRG	The compound was analyzed for, but was not detected (Non-detect) at or above the MRL/MDL.				20110106				4.1	0.34	0.64	1.0	P1102263	MS9062211	CH2M HILL	20110825
2082	PR	TRG					20110106				4.1	0.32	0.64	1.0	P1102263	MS9062211	CH2M HILL	20110825
2083	PR	TRG	The compound was analyzed for, but was not detected (Non-detect) at or above the MRL/MDL.				20110106				4.1	0.28	0.64	1.0	P1102263	MS9062211	CH2M HILL	20110825
2084	PR	TRG	The compound was analyzed for, but was not detected (Non-detect) at or above the MRL/MDL.				20110106				4.1	0.48	0.62	1.0	P1102263	MS9062211	CH2M HILL	20110825
2085	PR	TRG	The compound was analyzed for, but was not detected (Non-detect) at or above the MRL/MDL.				20110106				4.1	0.58	0.62	1.0	P1102263	MS9062211	CH2M HILL	20110825
2086	PR	TRG	The compound was analyzed for, but was not detected (Non-detect) at or above the MRL/MDL.				20110106				4.1	0.36	0.64	1.0	P1102263	MS9062211	CH2M HILL	20110825
2087	PR	SURR		SLSA	130	70	20110106				4.1				P1102263	MS9062211	CH2M HILL	20110825
2088	PR	SURR		SLSA	130	70	20110106				4.1				P1102263	MS9062211	CH2M HILL	20110825
2089	PR	SURR		SLSA	130	70	20110106				4.1				P1102263	MS9062211	CH2M HILL	20110825
2090	PR	TRG	The reported result is from a dilution.				20110106				4.1	12	26	41	P1102263	MS9062211	CH2M HILL	20110825
2091	PR	TRG	The result is an estimated concentration that is less than the MRL but greater than or equal to the MDL.				20110106				4.1	1.5	2.6	4.1	P1102263	MS9062211	CH2M HILL	20110825
2092	PR	TRG	The compound was analyzed for, but was not detected (Non-detect) at or above the MRL/MDL.				20110106				4.1	1.6	2.6	4.1	P1102263	MS9062211	CH2M HILL	20110825
2093	PR	TRG	The compound was analyzed for, but was not detected (Non-detect) at or above the MRL/MDL.				20110106				4.1	1.4	2.6	4.1	P1102263	MS9062211	CH2M HILL	20110825
2094	PR	TRG	The compound was analyzed for, but was not detected (Non-detect) at or above the MRL/MDL.				20110106				4.1	1.6	2.6	4.1	P1102263	MS9062211	CH2M HILL	20110825
2095	PR	TRG	The compound was analyzed for, but was not detected (Non-detect) at or above the MRL/MDL.				20110106				4.1	1.7	2.7	4.1	P1102263	MS9062211	CH2M HILL	20110825
2096	PR	TRG	The compound was analyzed for, but was not detected (Non-detect) at or above the MRL/MDL.				20110106				4.1	1.6	2.6	4.1	P1102263	MS9062211	CH2M HILL	20110825
2097	PR	TRG	The compound was analyzed for, but was not detected (Non-detect) at or above the MRL/MDL.				20110106				4.1	1.6	2.6	4.1	P1102263	MS9062211	CH2M HILL	20110825
2098	PR	TRG					20110106				4.1	13	13	41	P1102263	MS9062211	CH2M HILL	20110825
2099	PR	TRG	The compound was analyzed for, but was not detected (Non-detect) at or above the MRL/MDL.				20110106				4.1	1.7	2.6	4.1	P1102263	MS9062211	CH2M HILL	20110825
2100	PR	TRG	The compound was analyzed for, but was not detected (Non-detect) at or above the MRL/MDL.				20110106				4.1	1.6	2.6	17	P1102263	MS9062211	CH2M HILL	20110825
2101	PR	TRG	The analyte was found in the associated method blank at a level that is significant relative to the sample result.				20110106				4.1	7.3	13	41	P1102263	MS9062211	CH2M HILL	20110825
2102	PR	TRG	The compound was analyzed for, but was not detected (Non-detect) at or above the MRL/MDL.				20110106				4.1	1.3	2.6	4.1	P1102263	MS9062211	CH2M HILL	20110825
2103	PR	TRG	The reported result is from a dilution.				20110106				4.1	33	49	83	P1102263	MS9062211	CH2M HILL	20110825
2104	PR	TRG	The compound was analyzed for, but was not detected (Non-detect) at or above the MRL/MDL.				20110106				4.1	1.6	2.6	4.1	P1102263	MS9062211	CH2M HILL	20110825
2105	PR	TRG	The compound was analyzed for, but was not detected (Non-detect) at or above the MRL/MDL.				20110106				4.1	1.4	2.7	4.1	P1102263	MS9062211	CH2M HILL	20110825
2106	PR	TRG	The result is an estimated concentration that is less than the MRL but greater than or equal to the MDL.				20110106				4.1	1.2	2.6	4.1	P1102263	MS9062211	CH2M HILL	20110825
2107	PR	TRG	The compound was analyzed for, but was not detected (Non-detect) at or above the MRL/MDL.				20110106				4.1	1.3	2.7	4.1	P1102263	MS9062211	CH2M HILL	20110825
2108	PR	TRG	The compound was analyzed for, but was not detected (Non-detect) at or above the MRL/MDL.				20110106				4.1	1.3	2.7	4.1	P1102263	MS9062211	CH2M HILL	20110825
2109	PR	TRG	The result is an estimated concentration that is less than the MRL but greater than or equal to the MDL.				20110106				4.1	1.2	2.6	41	P1102263	MS9062211	CH2M HILL	20110825
2110	PR	TRG					20110106				4.1	1.4	2.6	4.1	P1102263	MS9062211	CH2M HILL	20110825
2111	PR	TRG	The compound was analyzed for, but was not detected (Non-detect) at or above the MRL/MDL.				20110106				4.1	1.4	2.6	4.1	P1102263	MS9062211	CH2M HILL	20110825
2112	PR	TRG	The compound was analyzed for, but was not detected (Non-detect) at or above the MRL/MDL.				20110106				4.1	1.2	2.6	4.1	P1102263	MS9062211	CH2M HILL	20110825
2113	PR	TRG	The compound was analyzed for, but was not detected (Non-detect) at or above the MRL/MDL.				20110106				4.1	5.6	12	41	P1102263	MS9062211	CH2M HILL	20110825
2114	PR	TRG	The result is an estimated concentration that is less than the MRL but greater than or equal to the MDL.				20110106				4.1	1.9	2.7	41	P1102263	MS9062211	CH2M HILL	20110825
2115	PR	TRG	The compound was analyzed for, but was not detected (Non-detect) at or above the MRL/MDL.				20110106				4.1	1.5	2.7	4.1	P1102263	MS9062211	CH2M HILL	20110825
2116	PR	TRG	The compound was analyzed for, but was not detected (Non-detect) at or above the MRL/MDL.				20110106				4.1	2.8	5.2	8.3	P1102263	MS9062211	CH2M HILL	20110825
2117	PR	TRG	The compound was analyzed for, but was not detected (Non-detect) at or above the MRL/MDL.				20110106				4.1	1.4	2.6	4.1	P1102263	MS9062211	CH2M HILL	20110825
2118	PR	TRG	The compound was analyzed for, but was not detected (Non-detect) at or above the MRL/MDL.				20110106				4.1	1.6	2.7	4.1	P1102263	MS9062211	CH2M HILL	20110825
2119	PR	TRG	The compound was analyzed for, but was not detected (Non-detect) at or above the MRL/MDL.				20110106				4.1	1.8	2.6	4.1	P1102263	MS9062211	CH2M HILL	20110825
2120	PR	TRG	The compound was analyzed for, but was not detected (Non-detect) at or above the MRL/MDL.				20110106				4.1	1.6	2.6	4.1	P1102263	MS9062211	CH2M HILL	20110825
2121	PR	TRG	The compound was analyzed for, but was not detected (Non-detect) at or above the MRL/MDL.				20110106				4.1	1.3	2.6	4.1	P1102263	MS9062211	CH2M HILL	20110825
2122	PR	TRG	The compound was analyzed for, but was not detected (Non-detect) at or above the MRL/MDL.				20110106				4.1	1.2	2.6	4.1	P1102263	MS9062211	CH2M HILL	20110825
2123	PR	TRG	The compound was analyzed for, but was not detected (Non-detect) at or above the MRL/MDL.				20110106				4.1	1.3	2.6	4.1	P1102263	MS9062211	CH2M HILL	20110825
2124	PR	TRG	The compound was analyzed for, but was not detected (Non-detect) at or above the MRL/MDL.				20110106				4.1	2.7	5.2	8.3	P1102263	MS9062211	CH2M HILL	20110825
2125	PR	TRG	The compound was analyzed for, but was not detected (Non-detect) at or above the MRL/MDL.				20110106				4.1	1.4	2.6	4.1	P1102263	MS9062211	CH2M HILL	20110825
2126	PR	TRG	The compound was analyzed for, but was not detected (Non-detect) at or above the MRL/MDL.				20110106				4.1	1.3	2.6	4.1	P1102263	MS9062211	CH2M HILL	20110825
2127	PR	TRG	The compound was analyzed for, but was not detected (Non-detect) at or above the MRL/MDL.				20110106				4.1	1.2	2.6	4.1	P1102263	MS9062211	CH2M HILL	20110825
2128	PR	TRG	The compound was analyzed for, but was not detected (Non-detect) at or above the MRL/MDL.				20110106				4.1	1.4	2.6	4.1	P1102263	MS9062211	CH2M HILL	20110825
2129	PR	TRG	The compound was analyzed for, but was not detected (Non-detect) at or above the MRL/MDL.				20110106				4.1	2.3	5.3	8.3	P1102263	MS9062211	CH2M HILL	20110825

	AM	AN	AO	AP	AQ	AR	AS	AT	AU	AV	AW	AX	AY	AZ	BA	BB	BC	BD
1	GC_COLUMN_TYPE	ANALYSIS_RESULT_TYPE	RESULT_NARRATIVE	QC_CONTROL_LIMIT_CODE	QC_ACCURACY_UPPER	QC_ACCURACY_LOWER	CONTROL_LIMIT_DATE	QC_NARRATIVE	MDL	DETECTION_LIMIT	QSM_Version	DL	LOD	LOQ	SDG	ANALYSIS_BATCH	VALIDATOR_NAME	VAL_DATE
2130	PR	TRG	The compound was analyzed for, but was not detected (Non-detect) at or above the MRL/MDL.				20110106				4.1	1.3	2.6	4.1	P1102263	MS9062211	CH2M HILL	20110825
2131	PR	TRG	The compound was analyzed for, but was not detected (Non-detect) at or above the MRL/MDL.				20110106				4.1	1.2	2.5	4.1	P1102263	MS9062211	CH2M HILL	20110825
2132	PR	TRG	The compound was analyzed for, but was not detected (Non-detect) at or above the MRL/MDL.				20110106				4.1	1.2	2.7	4.1	P1102263	MS9062211	CH2M HILL	20110825
2133	PR	TRG	The compound was analyzed for, but was not detected (Non-detect) at or above the MRL/MDL.				20110106				4.1	1.3	2.7	4.1	P1102263	MS9062211	CH2M HILL	20110825
2134	PR	TRG	The compound was analyzed for, but was not detected (Non-detect) at or above the MRL/MDL.				20110106				4.1	1.3	2.6	4.1	P1102263	MS9062211	CH2M HILL	20110825
2135	PR	TRG					20110106				4.1	1.3	2.6	4.1	P1102263	MS9062211	CH2M HILL	20110825
2136	PR	TRG	The compound was analyzed for, but was not detected (Non-detect) at or above the MRL/MDL.				20110106				4.1	1.5	2.7	4.1	P1102263	MS9062211	CH2M HILL	20110825
2137	PR	TRG	The compound was analyzed for, but was not detected (Non-detect) at or above the MRL/MDL.				20110106				4.1	1.2	2.6	4.1	P1102263	MS9062211	CH2M HILL	20110825
2138	PR	TRG	The compound was analyzed for, but was not detected (Non-detect) at or above the MRL/MDL.				20110106				4.1	1.2	2.6	4.1	P1102263	MS9062211	CH2M HILL	20110825
2139	PR	TRG	The compound was analyzed for, but was not detected (Non-detect) at or above the MRL/MDL.				20110106				4.1	1.3	2.7	4.1	P1102263	MS9062211	CH2M HILL	20110825
2140	PR	TRG	The compound was analyzed for, but was not detected (Non-detect) at or above the MRL/MDL.				20110106				4.1	1.2	2.6	4.1	P1102263	MS9062211	CH2M HILL	20110825
2141	PR	TRG	The compound was analyzed for, but was not detected (Non-detect) at or above the MRL/MDL.				20110106				4.1	1.2	2.6	4.1	P1102263	MS9062211	CH2M HILL	20110825
2142	PR	TRG	The compound was analyzed for, but was not detected (Non-detect) at or above the MRL/MDL.				20110106				4.1	1.3	2.6	4.1	P1102263	MS9062211	CH2M HILL	20110825
2143	PR	TRG	The compound was analyzed for, but was not detected (Non-detect) at or above the MRL/MDL.				20110106				4.1	1.2	2.6	4.1	P1102263	MS9062211	CH2M HILL	20110825
2144	PR	TRG	The compound was analyzed for, but was not detected (Non-detect) at or above the MRL/MDL.				20110106				4.1	2.4	5.2	8.3	P1102263	MS9062211	CH2M HILL	20110825
2145	PR	TRG	The compound was analyzed for, but was not detected (Non-detect) at or above the MRL/MDL.				20110106				4.1	1.2	2.6	4.1	P1102263	MS9062211	CH2M HILL	20110825
2146	PR	TRG	The compound was analyzed for, but was not detected (Non-detect) at or above the MRL/MDL.				20110106				4.1	1.2	2.6	4.1	P1102263	MS9062211	CH2M HILL	20110825
2147	PR	TRG	The compound was analyzed for, but was not detected (Non-detect) at or above the MRL/MDL.				20110106				4.1	1.2	2.6	4.1	P1102263	MS9062211	CH2M HILL	20110825
2148	PR	TRG	The result is an estimated concentration that is less than the MRL but greater than or equal to the MDL.				20110106				4.1	1.3	2.6	4.1	P1102263	MS9062211	CH2M HILL	20110825
2149	PR	TRG	The compound was analyzed for, but was not detected (Non-detect) at or above the MRL/MDL.				20110106				4.1	1.3	2.5	4.1	P1102263	MS9062211	CH2M HILL	20110825
2150	PR	TRG	The compound was analyzed for, but was not detected (Non-detect) at or above the MRL/MDL.				20110106				4.1	1.2	2.6	4.1	P1102263	MS9062211	CH2M HILL	20110825
2151	PR	TRG					20110106				4.1	1.1	2.4	4.1	P1102263	MS9062211	CH2M HILL	20110825
2152	PR	TRG	The compound was analyzed for, but was not detected (Non-detect) at or above the MRL/MDL.				20110106				4.1	1.2	2.6	4.1	P1102263	MS9062211	CH2M HILL	20110825
2153	PR	TRG	The compound was analyzed for, but was not detected (Non-detect) at or above the MRL/MDL.				20110106				4.1	1.4	2.6	4.1	P1102263	MS9062211	CH2M HILL	20110825
2154	PR	TRG	The compound was analyzed for, but was not detected (Non-detect) at or above the MRL/MDL.				20110106				4.1	1.4	2.6	4.1	P1102263	MS9062211	CH2M HILL	20110825
2155	PR	TRG	The compound was analyzed for, but was not detected (Non-detect) at or above the MRL/MDL.				20110106				4.1	1.3	2.6	4.1	P1102263	MS9062211	CH2M HILL	20110825
2156	PR	TRG	The compound was analyzed for, but was not detected (Non-detect) at or above the MRL/MDL.				20110106				4.1	1.2	2.6	4.1	P1102263	MS9062211	CH2M HILL	20110825
2157	PR	TRG	The compound was analyzed for, but was not detected (Non-detect) at or above the MRL/MDL.				20110106				4.1	1.4	2.6	4.1	P1102263	MS9062211	CH2M HILL	20110825
2158	PR	TRG	The compound was analyzed for, but was not detected (Non-detect) at or above the MRL/MDL.				20110106				4.1	1.3	2.6	4.1	P1102263	MS9062211	CH2M HILL	20110825
2159	PR	TRG	The compound was analyzed for, but was not detected (Non-detect) at or above the MRL/MDL.				20110106				4.1	1.4	2.6	4.1	P1102263	MS9062211	CH2M HILL	20110825
2160	PR	TRG					20110106				4.1	1.3	2.6	4.1	P1102263	MS9062211	CH2M HILL	20110825
2161	PR	TRG	The compound was analyzed for, but was not detected (Non-detect) at or above the MRL/MDL.				20110106				4.1	1.2	2.6	4.1	P1102263	MS9062211	CH2M HILL	20110825
2162	PR	TRG	The compound was analyzed for, but was not detected (Non-detect) at or above the MRL/MDL.				20110106				4.1	2.0	2.6	4.1	P1102263	MS9062211	CH2M HILL	20110825
2163	PR	TRG	The compound was analyzed for, but was not detected (Non-detect) at or above the MRL/MDL.				20110106				4.1	2.4	2.6	4.1	P1102263	MS9062211	CH2M HILL	20110825
2164	PR	TRG	The compound was analyzed for, but was not detected (Non-detect) at or above the MRL/MDL.				20110106				4.1	1.5	2.6	4.1	P1102263	MS9062211	CH2M HILL	20110825
2165	PR	SURR		SLSA	130	70	20110106				4.1				P1102263	MS9062211	CH2M HILL	20110825
2166	PR	SURR		SLSA	130	70	20110106				4.1				P1102263	MS9062211	CH2M HILL	20110825
2167	PR	SURR		SLSA	130	70	20110106				4.1				P1102263	MS9062211	CH2M HILL	20110825
2168	PR	TRG					20110106				4.1	0.27	0.58	0.91	P1102263	MS9062211	CH2M HILL	20110825
2169	PR	TRG					20110106				4.1	0.33	0.56	0.91	P1102263	MS9062211	CH2M HILL	20110825
2170	PR	TRG	The result is an estimated concentration that is less than the MRL but greater than or equal to the MDL.				20110106				4.1	0.34	0.56	0.91	P1102263	MS9062211	CH2M HILL	20110825
2171	PR	TRG	The compound was analyzed for, but was not detected (Non-detect) at or above the MRL/MDL.				20110106				4.1	0.31	0.58	0.91	P1102263	MS9062211	CH2M HILL	20110825
2172	PR	TRG	The compound was analyzed for, but was not detected (Non-detect) at or above the MRL/MDL.				20110106				4.1	0.34	0.56	0.91	P1102263	MS9062211	CH2M HILL	20110825
2173	PR	TRG	The compound was analyzed for, but was not detected (Non-detect) at or above the MRL/MDL.				20110106				4.1	0.38	0.6	0.91	P1102263	MS9062211	CH2M HILL	20110825
2174	PR	TRG	The compound was analyzed for, but was not detected (Non-detect) at or above the MRL/MDL.				20110106				4.1	0.34	0.56	0.91	P1102263	MS9062211	CH2M HILL	20110825
2175	PR	TRG	The compound was analyzed for, but was not detected (Non-detect) at or above the MRL/MDL.				20110106				4.1	0.34	0.56	0.91	P1102263	MS9062211	CH2M HILL	20110825
2176	PR	TRG					20110106				4.1	2.9	2.9	9.1	P1102263	MS9062211	CH2M HILL	20110825
2177	PR	TRG	The result is an estimated concentration that is less than the MRL but greater than or equal to the MDL.				20110106				4.1	0.36	0.58	0.91	P1102263	MS9062211	CH2M HILL	20110825
2178	PR	TRG					20110106				4.1	0.34	0.58	3.6	P1102263	MS9062211	CH2M HILL	20110825
2179	PR	TRG	The analyte was found in the associated method blank at a level that is significant relative to the sample result.				20110106				4.1	1.6	2.9	9.1	P1102263	MS9062211	CH2M HILL	20110825
2180	PR	TRG					20110106				4.1	0.29	0.58	0.91	P1102263	MS9062211	CH2M HILL	20110825
2181	PR	TRG					20110106				4.1	0.72	1.1	1.8	P1102263	MS9062211	CH2M HILL	20110825
2182	PR	TRG	The compound was analyzed for, but was not detected (Non-detect) at or above the MRL/MDL.				20110106				4.1	0.34	0.58	0.91	P1102263	MS9062211	CH2M HILL	20110825
2183	PR	TRG	The compound was analyzed for, but was not detected (Non-detect) at or above the MRL/MDL.				20110106				4.1	0.31	0.6	0.91	P1102263	MS9062211	CH2M HILL	20110825
2184	PR	TRG	The analyte was found in the associated method blank at a level that is significant relative to the sample result.				20110106				4.1	0.27	0.58	0.91	P1102263	MS9062211	CH2M HILL	20110825
2185	PR	TRG	The compound was analyzed for, but was not detected (Non-detect) at or above the MRL/MDL.				20110106				4.1	0.29	0.6	0.91	P1102263	MS9062211	CH2M HILL	20110825
2186	PR	TRG	The result is an estimated concentration that is less than the MRL but greater than or equal to the MDL.				20110106				4.1	0.29	0.6	0.91	P1102263	MS9062211	CH2M HILL	20110825
2187	PR	TRG	The result is an estimated concentration that is less than the MRL but greater than or equal to the MDL.				20110106				4.1	0.27	0.56	9.1	P1102263	MS9062211	CH2M HILL	20110825
2188	PR	TRG	The result is an estimated concentration that is less than the MRL but greater than or equal to the MDL.				20110106				4.1	0.31	0.56	0.91	P1102263	MS9062211	CH2M HILL	20110825
2189	PR	TRG	The compound was analyzed for, but was not detected (Non-detect) at or above the MRL/MDL.				20110106				4.1	0.31	0.58	0.91	P1102263	MS9062211	CH2M HILL	20110825
2190	PR	TRG	The compound was analyzed for, but was not detected (Non-detect) at or above the MRL/MDL.				20110106				4.1	0.27	0.58	0.91	P1102263	MS9062211	CH2M HILL	20110825
2191	PR	TRG	The result is an estimated concentration that is less than the MRL but greater than or equal to the MDL.				20110106				4.1	1.2	2.7	9.1	P1102263	MS9062211	CH2M HILL	20110825
2192	PR	TRG	The result is an estimated concentration that is less than the MRL but greater than or equal to the MDL.				20110106				4.1	0.42	0.6	9.1	P1102263	MS9062211	CH2M HILL	20110825
2193	PR	TRG	The compound was analyzed for, but was not detected (Non-detect) at or above the MRL/MDL.				20110106				4.1	0.33	0.6	0.91	P1102263	MS9062211	CH2M HILL	20110825
2194	PR	TRG					20110106				4.1	0.62	1.1	1.8	P1102263	MS9062211	CH2M HILL	20110825
2195	PR	TRG	The result is an estimated concentration that is less than the MRL but greater than or equal to the MDL.				20110106				4.1	0.31	0.58	0.91	P1102263	MS9062211	CH2M HILL	20110825
2196	PR	TRG					20110106				4.1	0.34	0.6	0.91	P1102263	MS9062211	CH2M HILL	20110825
2197	PR	TRG	The compound was analyzed for, but was not detected (Non-detect) at or above the MRL/MDL.				20110106				4.1	0.40	0.58	0.91	P1102263	MS9062211	CH2M HILL	20110825
2198	PR	TRG	The compound was analyzed for, but was not detected (Non-detect) at or above the MRL/MDL.				20110106				4.1	0.34	0.58	0.91	P1102263	MS9062211	CH2M HILL	20110825
2199	PR	TRG	The compound was analyzed for, but was not detected (Non-detect) at or above the MRL/MDL.				20110106				4.1	0.29	0.58	0.91	P1102263	MS9062211	CH2M HILL	20110825
2200	PR	TRG	The result is an estimated concentration that is less than the MRL but greater than or equal to the MDL.				20110106				4.1	0.25	0.56	0.91	P1102263	MS9062211	CH2M HILL	20110825
2201	PR	TRG	The compound was analyzed for, but was not detected (Non-detect) at or above the MRL/MDL.				20110106				4.1	0.29	0.58	0.91	P1102263	MS9062211	CH2M HILL	20110825
2202	PR	TRG	The result is an estimated concentration that is less than the MRL but greater than or equal to the MDL.				20110106				4.1	0.60	1.1	1.8	P1102263	MS9062211	CH2M HILL	20110825
2203	PR	TRG	The compound was analyzed for, but was not detected (Non-detect) at or above the MRL/MDL.				20110106				4.1	0.31	0.58	0.91	P1102263	MS9062211	CH2M HILL	20110825
2204	PR	TRG	The compound was analyzed for, but was not detected (Non-detect) at or above the MRL/MDL.				20110106				4.1	0.29	0.58	0.91	P1102263	MS9062211	CH2M HILL	20110825
2205	PR	TRG	The compound was analyzed for, but was not detected (Non-detect) at or above the MRL/MDL.				20110106				4.1	0.27	0.56	0.91	P1102263	MS9062211	CH2M HILL	20110825
2206	PR	TRG	The compound was analyzed for, but was not detected (Non-detect) at or above the MRL/MDL.				20110106				4.1	0.31	0.56	0.91	P1102263	MS9062211	CH2M HILL	20110825
2207	PR	TRG	The compound was analyzed for, but was not detected (Non-detect) at or above the MRL/MDL.				20110106				4.1	0.51	1.2	1.8	P1102263	MS9062211	CH2M HILL	20110825
2208	PR	TRG	The result is an estimated concentration that is less than the MRL but greater than or equal to the MDL.				20110106				4.1	0.29	0.58	0.91	P1102263	MS9062211	CH2M HILL	20110825
2209	PR	TRG	The compound was analyzed for, but was not detected (Non-detect) at or above the MRL/MDL.				20110106				4.1	0.25	0.54	0.91	P1102263	MS9062211	CH2M HILL	20110825
2210	PR	TRG	The result is an estimated concentration that is less than the MRL but greater than or equal to the MDL.				20110106				4.1	0.25	0.6	0.91	P1102263	MS9062211	CH2M HILL	20110825
2211	PR	TRG	The compound was analyzed for, but was not detected (Non-detect) at or above the MRL/MDL.				20110106				4.1	0.29	0.6	0.91	P1102263	MS9062211	CH2M HILL	20110825
2212	PR	TRG	The compound was analyzed for, but was not detected (Non-detect) at or above the MRL/MDL.				20110106				4.1	0.29	0.58	0.91	P1102263	MS9062211	CH2M HILL	20110825
2213	PR	TRG					20110106				4.1	0.29	0.58	0.91	P1102263	MS9062211	CH2M HILL	20110825
2214	PR	TRG	The result is an estimated concentration that is less than the MRL but greater than or equal to the MDL.				20110106				4.1	0.33	0.6	0.91	P1102263	MS9062211	CH2M HILL	20110825
2215	PR	TRG	The compound was analyzed for, but was not detected (Non-detect) at or above the MRL/MDL.				20110106				4.1	0.25	0.58	0.91	P1102263	MS9062211	CH2M HILL	20110825
2216	PR	TRG	The compound was analyzed for, but was not detected (Non-detect) at or above the MRL/MDL.				20110106				4.1	0.27	0.58	0.91	P1102263	MS9062211	CH2M HILL	20110825
2217	PR	TRG	The result is an estimated concentration that is less than the MRL but greater than or equal to the MDL.				20110106				4.1	0.29	0.6	0.91	P1102263	MS9062211	CH2M HILL	20110825
2218	PR	TRG					20110106				4.1	0.27	0.58	0.91	P1102263	MS9062211	CH2M HILL	20110825
2219	PR	TRG	The compound was analyzed for, but was not detected (Non-detect) at or above the MRL/MDL.				20110106				4.1	0.25	0.56	0.91	P1102263	MS9062211	CH2M HILL	20110825
2220	PR	TRG	The compound was analyzed for, but was not detected (Non-detect) at or above the MRL/MDL.				20110106				4.1	0.29	0.58	0.91	P1102263	MS9062211	CH2M HILL	20110825
2221	PR	TRG					20110106				4.1	0.27	0.58	0.91	P1102263	MS9062211	CH2M HILL	20110825
2222	PR	TRG					20110106				4.1	0.52	1.1	1.8	P1102263	MS9062211	CH2M HILL	20110825
2223	PR	TRG	The compound was analyzed for, but was not detected (Non-detect) at or above the MRL/MDL.				20110106				4.1	0.25	0.58	0.91	P1102263	MS9062211	CH2M HILL	20110825
2224	PR	TRG	The result is an estimated concentration that is less than the MRL but greater than or equal to the MDL.				20110106				4.1	0.27	0.58	0.91	P1102263	MS9062211	CH2M HILL	20110825
2225	PR	TRG					20110106				4.1	0.25	0.56	0.91	P1102263	MS9062211	CH2M HILL	20110825
2226	PR	TRG					20110106				4.1	0.29	0.56	0.91	P1102263	MS9062211	CH2M HILL	20110825
2227	PR	TRG	The compound was analyzed for, but was not detected (Non-detect) at or above the MRL/MDL.				20110106				4.1	0.29	0.54	0.91	P1102263	MS9062211	CH2M HILL	20110825
2228	PR	TRG	The result is an estimated concentration that is less than the MRL but greater than or equal to the MDL.				20110106				4.1	0.27	0.56	0.91	P1102263	MS9062211	CH2M HILL	20110825
2229	PR	TRG					20110106				4.1	0.24	0.52	0.91	P1102263	MS9062211	CH2M HILL	20110825
2230	PR	TRG	The compound was analyzed for, but was not detected (Non-detect) at or above the MRL/MDL.				20110106				4.1	0.27	0.56	0.91	P1102263	MS9062211	CH2M HILL	20110825
2231	PR	TRG					20110106				4.1	0.31	0.58	0.91	P1102263	MS9062211	CH2M HILL	20110825
2232	PR	TRG					20110106				4.1	0.31	0.58	0.91	P1102263	MS9062211	CH2M HILL	20110825
2233	PR	TRG					20110106				4.1	0.29	0.56	0.91	P1102263	MS9062211	CH2M HILL	20110825
2234	PR	TRG	The compound was analyzed for, but was not detected (Non-detect) at or above the MRL/MDL.				20110106				4.1	0.27	0.58	0.91	P1102263	MS9062211	CH2M HILL	20110825
2235	PR	TRG	The compound was analyzed for, but was not detected (Non-detect) at or above the MRL/MDL.				20110106				4.1	0.31	0.58	0.91	P1102263	MS9062211	CH2M HILL	20110825
2236	PR	TRG	The compound was analyzed for, but was not detected (Non-detect) at or above the MRL/MDL.				20110106				4.1	0.29	0.58	0.91	P1102263	MS9062211	CH2M HILL	20110825
2237	PR	TRG	The compound was analyzed for, but was not detected (Non-detect) at or above the MRL/MDL.				20110106				4.1	0.31	0.58	0.91	P1102263	MS9062211	CH2M HILL	20110825
2238	PR	TRG					20110106				4.1	0.29	0.58	0.91	P1102263	MS9062211	CH2M HILL	20110825
2239	PR	TRG	The compound was analyzed for, but was not detected (Non-detect) at or above the MRL/MDL.				20110106				4.1	0.25	0.58	0.91	P1102263	MS9062211	CH2M HILL	20110825
2240	PR	TRG	The compound was analyzed for, but was not detected (Non-detect) at or above the MRL/MDL.				20110106				4.1	0.43	0.56	0.91	P1102263	MS9062211	CH2M HILL	20110825
2241	PR	TRG	The result is an estimated concentration that is less than the MRL but greater than or equal to the MDL.				20110106				4.1	0.52	0.56	0.91	P1102263	MS9062211	CH2M HILL	20110825

	AM	AN	AO	AP	AQ	AR	AS	AT	AU	AV	AW	AX	AY	AZ	BA	BB	BC	BD
1	GC_COLUMN_TYPE	ANALYSIS_RESULT_TYPE	RESULT_NARRATIVE	QC_CONTROL_LIMIT_CODE	QC_ACCURACY_UPPER	QC_ACCURACY_LOWER	CONTROL_LIMIT_DATE	QC_NARRATIVE	MDL	DETECTION_LIMIT	QSM_Version	DL	LOD	LOQ	SDG	ANALYSIS_BATCH	VALIDATOR_NAME	VAL_DATE
2242	PR	TRG	The compound was analyzed for, but was not detected (Non-detect) at or above the MRL/MDL.				20110106				4.1	0.33	0.58	0.91	P1102263	MS9062211	CH2M HILL	20110825
2243	PR	SURR		SLSA	130	70	20110106				4.1				P1102263	MS9062211	CH2M HILL	20110825
2244	PR	SURR		SLSA	130	70	20110106				4.1				P1102263	MS9062211	CH2M HILL	20110825
2245	PR	SURR		SLSA	130	70	20110106				4.1				P1102263	MS9062211	CH2M HILL	20110825
2246	PR	TRG					20110106	FD			4.1	0.26	0.55	0.86	P1102263	MS9062211	CH2M HILL	20110825
2247	PR	TRG					20110106				4.1	0.31	0.53	0.86	P1102263	MS9062211	CH2M HILL	20110825
2248	PR	TRG	The result is an estimated concentration that is less than the MRL but greater than or equal to the MDL.				20110106				4.1	0.32	0.53	0.86	P1102263	MS9062211	CH2M HILL	20110825
2249	PR	TRG	The compound was analyzed for, but was not detected (Non-detect) at or above the MRL/MDL.				20110106				4.1	0.29	0.55	0.86	P1102263	MS9062211	CH2M HILL	20110825
2250	PR	TRG	The compound was analyzed for, but was not detected (Non-detect) at or above the MRL/MDL.				20110106				4.1	0.32	0.53	0.86	P1102263	MS9062211	CH2M HILL	20110825
2251	PR	TRG	The compound was analyzed for, but was not detected (Non-detect) at or above the MRL/MDL.				20110106				4.1	0.36	0.56	0.86	P1102263	MS9062211	CH2M HILL	20110825
2252	PR	TRG	The compound was analyzed for, but was not detected (Non-detect) at or above the MRL/MDL.				20110106				4.1	0.32	0.53	0.86	P1102263	MS9062211	CH2M HILL	20110825
2253	PR	TRG	The compound was analyzed for, but was not detected (Non-detect) at or above the MRL/MDL.				20110106				4.1	0.32	0.53	0.86	P1102263	MS9062211	CH2M HILL	20110825
2254	PR	TRG					20110106	FD			4.1	2.7	2.7	8.6	P1102263	MS9062211	CH2M HILL	20110825
2255	PR	TRG	The result is an estimated concentration that is less than the MRL but greater than or equal to the MDL.				20110106				4.1	0.34	0.55	0.86	P1102263	MS9062211	CH2M HILL	20110825
2256	PR	TRG					20110106	FD			4.1	0.32	0.55	3.4	P1102263	MS9062211	CH2M HILL	20110825
2257	PR	TRG	The analyte was found in the associated method blank at a level that is significant relative to the sample result.				20110106	FD			4.1	1.5	2.7	8.6	P1102263	MS9062211	CH2M HILL	20110825
2258	PR	TRG					20110106	FD			4.1	0.27	0.55	0.86	P1102263	MS9062211	CH2M HILL	20110825
2259	PR	TRG					20110106	FD			4.1	0.68	1	1.7	P1102263	MS9062211	CH2M HILL	20110825
2260	PR	TRG	The compound was analyzed for, but was not detected (Non-detect) at or above the MRL/MDL.				20110106				4.1	0.32	0.55	0.86	P1102263	MS9062211	CH2M HILL	20110825
2261	PR	TRG	The compound was analyzed for, but was not detected (Non-detect) at or above the MRL/MDL.				20110106				4.1	0.29	0.56	0.86	P1102263	MS9062211	CH2M HILL	20110825
2262	PR	TRG	The analyte was found in the associated method blank at a level that is significant relative to the sample result.				20110106				4.1	0.26	0.55	0.86	P1102263	MS9062211	CH2M HILL	20110825
2263	PR	TRG	The compound was analyzed for, but was not detected (Non-detect) at or above the MRL/MDL.				20110106				4.1	0.27	0.56	0.86	P1102263	MS9062211	CH2M HILL	20110825
2264	PR	TRG	The result is an estimated concentration that is less than the MRL but greater than or equal to the MDL.				20110106				4.1	0.27	0.56	0.86	P1102263	MS9062211	CH2M HILL	20110825
2265	PR	TRG	The result is an estimated concentration that is less than the MRL but greater than or equal to the MDL.				20110106				4.1	0.26	0.53	8.6	P1102263	MS9062211	CH2M HILL	20110825
2266	PR	TRG	The result is an estimated concentration that is less than the MRL but greater than or equal to the MDL.				20110106				4.1	0.29	0.53	0.86	P1102263	MS9062211	CH2M HILL	20110825
2267	PR	TRG	The compound was analyzed for, but was not detected (Non-detect) at or above the MRL/MDL.				20110106				4.1	0.29	0.55	0.86	P1102263	MS9062211	CH2M HILL	20110825
2268	PR	TRG	The compound was analyzed for, but was not detected (Non-detect) at or above the MRL/MDL.				20110106				4.1	0.26	0.55	0.86	P1102263	MS9062211	CH2M HILL	20110825
2269	PR	TRG	The result is an estimated concentration that is less than the MRL but greater than or equal to the MDL.				20110106				4.1	1.2	2.6	8.6	P1102263	MS9062211	CH2M HILL	20110825
2270	PR	TRG	The result is an estimated concentration that is less than the MRL but greater than or equal to the MDL.				20110106				4.1	0.39	0.56	8.6	P1102263	MS9062211	CH2M HILL	20110825
2271	PR	TRG	The compound was analyzed for, but was not detected (Non-detect) at or above the MRL/MDL.				20110106				4.1	0.31	0.56	0.86	P1102263	MS9062211	CH2M HILL	20110825
2272	PR	TRG					20110106				4.1	0.58	1.1	1.7	P1102263	MS9062211	CH2M HILL	20110825
2273	PR	TRG	The result is an estimated concentration that is less than the MRL but greater than or equal to the MDL.				20110106				4.1	0.29	0.55	0.86	P1102263	MS9062211	CH2M HILL	20110825
2274	PR	TRG					20110106				4.1	0.32	0.56	0.86	P1102263	MS9062211	CH2M HILL	20110825
2275	PR	TRG	The compound was analyzed for, but was not detected (Non-detect) at or above the MRL/MDL.				20110106				4.1	0.38	0.55	0.86	P1102263	MS9062211	CH2M HILL	20110825
2276	PR	TRG	The compound was analyzed for, but was not detected (Non-detect) at or above the MRL/MDL.				20110106				4.1	0.32	0.55	0.86	P1102263	MS9062211	CH2M HILL	20110825
2277	PR	TRG	The compound was analyzed for, but was not detected (Non-detect) at or above the MRL/MDL.				20110106				4.1	0.27	0.55	0.86	P1102263	MS9062211	CH2M HILL	20110825
2278	PR	TRG	The result is an estimated concentration that is less than the MRL but greater than or equal to the MDL.				20110106				4.1	0.24	0.53	0.86	P1102263	MS9062211	CH2M HILL	20110825
2279	PR	TRG	The compound was analyzed for, but was not detected (Non-detect) at or above the MRL/MDL.				20110106				4.1	0.27	0.55	0.86	P1102263	MS9062211	CH2M HILL	20110825
2280	PR	TRG	The result is an estimated concentration that is less than the MRL but greater than or equal to the MDL.				20110106				4.1	0.56	1.1	1.7	P1102263	MS9062211	CH2M HILL	20110825
2281	PR	TRG	The compound was analyzed for, but was not detected (Non-detect) at or above the MRL/MDL.				20110106				4.1	0.29	0.55	0.86	P1102263	MS9062211	CH2M HILL	20110825
2282	PR	TRG	The compound was analyzed for, but was not detected (Non-detect) at or above the MRL/MDL.				20110106				4.1	0.27	0.55	0.86	P1102263	MS9062211	CH2M HILL	20110825
2283	PR	TRG	The compound was analyzed for, but was not detected (Non-detect) at or above the MRL/MDL.				20110106				4.1	0.26	0.53	0.86	P1102263	MS9062211	CH2M HILL	20110825
2284	PR	TRG	The compound was analyzed for, but was not detected (Non-detect) at or above the MRL/MDL.				20110106				4.1	0.29	0.53	0.86	P1102263	MS9062211	CH2M HILL	20110825
2285	PR	TRG	The compound was analyzed for, but was not detected (Non-detect) at or above the MRL/MDL.				20110106				4.1	0.48	1.1	1.7	P1102263	MS9062211	CH2M HILL	20110825
2286	PR	TRG					20110106				4.1	0.27	0.55	0.86	P1102263	MS9062211	CH2M HILL	20110825
2287	PR	TRG	The compound was analyzed for, but was not detected (Non-detect) at or above the MRL/MDL.				20110106				4.1	0.24	0.51	0.86	P1102263	MS9062211	CH2M HILL	20110825
2288	PR	TRG	The result is an estimated concentration that is less than the MRL but greater than or equal to the MDL.				20110106				4.1	0.24	0.56	0.86	P1102263	MS9062211	CH2M HILL	20110825
2289	PR	TRG	The compound was analyzed for, but was not detected (Non-detect) at or above the MRL/MDL.				20110106				4.1	0.27	0.56	0.86	P1102263	MS9062211	CH2M HILL	20110825
2290	PR	TRG	The compound was analyzed for, but was not detected (Non-detect) at or above the MRL/MDL.				20110106				4.1	0.27	0.55	0.86	P1102263	MS9062211	CH2M HILL	20110825
2291	PR	TRG					20110106	FD			4.1	0.27	0.55	0.86	P1102263	MS9062211	CH2M HILL	20110825
2292	PR	TRG	The result is an estimated concentration that is less than the MRL but greater than or equal to the MDL.				20110106				4.1	0.31	0.56	0.86	P1102263	MS9062211	CH2M HILL	20110825
2293	PR	TRG	The compound was analyzed for, but was not detected (Non-detect) at or above the MRL/MDL.				20110106				4.1	0.24	0.55	0.86	P1102263	MS9062211	CH2M HILL	20110825
2294	PR	TRG	The compound was analyzed for, but was not detected (Non-detect) at or above the MRL/MDL.				20110106				4.1	0.26	0.55	0.86	P1102263	MS9062211	CH2M HILL	20110825
2295	PR	TRG					20110106				4.1	0.27	0.56	0.86	P1102263	MS9062211	CH2M HILL	20110825
2296	PR	TRG					20110106	FD			4.1	0.26	0.55	0.86	P1102263	MS9062211	CH2M HILL	20110825
2297	PR	TRG	The compound was analyzed for, but was not detected (Non-detect) at or above the MRL/MDL.				20110106				4.1	0.24	0.53	0.86	P1102263	MS9062211	CH2M HILL	20110825
2298	PR	TRG	The compound was analyzed for, but was not detected (Non-detect) at or above the MRL/MDL.				20110106				4.1	0.27	0.55	0.86	P1102263	MS9062211	CH2M HILL	20110825
2299	PR	TRG					20110106	FD			4.1	0.26	0.55	0.86	P1102263	MS9062211	CH2M HILL	20110825
2300	PR	TRG					20110106	FD			4.1	0.50	1.1	1.7	P1102263	MS9062211	CH2M HILL	20110825
2301	PR	TRG	The compound was analyzed for, but was not detected (Non-detect) at or above the MRL/MDL.				20110106				4.1	0.24	0.55	0.86	P1102263	MS9062211	CH2M HILL	20110825
2302	PR	TRG					20110106				4.1	0.26	0.55	0.86	P1102263	MS9062211	CH2M HILL	20110825
2303	PR	TRG					20110106	FD			4.1	0.24	0.53	0.86	P1102263	MS9062211	CH2M HILL	20110825
2304	PR	TRG					20110106	FD			4.1	0.27	0.53	0.86	P1102263	MS9062211	CH2M HILL	20110825
2305	PR	TRG	The compound was analyzed for, but was not detected (Non-detect) at or above the MRL/MDL.				20110106				4.1	0.27	0.51	0.86	P1102263	MS9062211	CH2M HILL	20110825
2306	PR	TRG	The result is an estimated concentration that is less than the MRL but greater than or equal to the MDL.				20110106				4.1	0.26	0.53	0.86	P1102263	MS9062211	CH2M HILL	20110825
2307	PR	TRG					20110106	FD			4.1	0.22	0.5	0.86	P1102263	MS9062211	CH2M HILL	20110825
2308	PR	TRG					20110106	FD			4.1	0.26	0.53	0.86	P1102263	MS9062211	CH2M HILL	20110825
2309	PR	TRG					20110106	FD			4.1	0.29	0.55	0.86	P1102263	MS9062211	CH2M HILL	20110825
2310	PR	TRG					20110106	FD			4.1	0.29	0.55	0.86	P1102263	MS9062211	CH2M HILL	20110825
2311	PR	TRG					20110106	FD			4.1	0.27	0.53	0.86	P1102263	MS9062211	CH2M HILL	20110825
2312	PR	TRG	The compound was analyzed for, but was not detected (Non-detect) at or above the MRL/MDL.				20110106				4.1	0.26	0.55	0.86	P1102263	MS9062211	CH2M HILL	20110825
2313	PR	TRG	The compound was analyzed for, but was not detected (Non-detect) at or above the MRL/MDL.				20110106				4.1	0.29	0.55	0.86	P1102263	MS9062211	CH2M HILL	20110825
2314	PR	TRG	The compound was analyzed for, but was not detected (Non-detect) at or above the MRL/MDL.				20110106				4.1	0.27	0.55	0.86	P1102263	MS9062211	CH2M HILL	20110825
2315	PR	TRG	The compound was analyzed for, but was not detected (Non-detect) at or above the MRL/MDL.				20110106				4.1	0.29	0.55	0.86	P1102263	MS9062211	CH2M HILL	20110825
2316	PR	TRG					20110106	FD			4.1	0.27	0.55	0.86	P1102263	MS9062211	CH2M HILL	20110825
2317	PR	TRG	The compound was analyzed for, but was not detected (Non-detect) at or above the MRL/MDL.				20110106				4.1	0.24	0.55	0.86	P1102263	MS9062211	CH2M HILL	20110825
2318	PR	TRG	The compound was analyzed for, but was not detected (Non-detect) at or above the MRL/MDL.				20110106				4.1	0.41	0.53	0.86	P1102263	MS9062211	CH2M HILL	20110825
2319	PR	TRG	The result is an estimated concentration that is less than the MRL but greater than or equal to the MDL.				20110106				4.1	0.50	0.53	0.86	P1102263	MS9062211	CH2M HILL	20110825
2320	PR	TRG	The compound was analyzed for, but was not detected (Non-detect) at or above the MRL/MDL.				20110106				4.1	0.31	0.55	0.86	P1102263	MS9062211	CH2M HILL	20110825
2321	PR	SURR		SLSA	130	70	20110106				4.1				P1102263	MS9062211	CH2M HILL	20110825
2322	PR	SURR		SLSA	130	70	20110106				4.1				P1102263	MS9062211	CH2M HILL	20110825
2323	PR	SURR		SLSA	130	70	20110106				4.1				P1102263	MS9062211	CH2M HILL	20110825
2324	PR	TRG					20110106	FD			4.1	0.21	0.46	0.72	P1102263	MS9062211	CH2M HILL	20110825
2325	PR	TRG					20110106				4.1	0.26	0.44	0.72	P1102263	MS9062211	CH2M HILL	20110825
2326	PR	TRG	The result is an estimated concentration that is less than the MRL but greater than or equal to the MDL.				20110106				4.1	0.27	0.44	0.72	P1102263	MS9062211	CH2M HILL	20110825
2327	PR	TRG	The compound was analyzed for, but was not detected (Non-detect) at or above the MRL/MDL.				20110106				4.1	0.24	0.46	0.72	P1102263	MS9062211	CH2M HILL	20110825
2328	PR	TRG	The compound was analyzed for, but was not detected (Non-detect) at or above the MRL/MDL.				20110106				4.1	0.27	0.44	0.72	P1102263	MS9062211	CH2M HILL	20110825
2329	PR	TRG	The compound was analyzed for, but was not detected (Non-detect) at or above the MRL/MDL.				20110106				4.1	0.30	0.47	0.72	P1102263	MS9062211	CH2M HILL	20110825
2330	PR	TRG	The compound was analyzed for, but was not detected (Non-detect) at or above the MRL/MDL.				20110106				4.1	0.27	0.44	0.72	P1102263	MS9062211	CH2M HILL	20110825
2331	PR	TRG	The compound was analyzed for, but was not detected (Non-detect) at or above the MRL/MDL.				20110106				4.1	0.27	0.44	0.72	P1102263	MS9062211	CH2M HILL	20110825
2332	PR	TRG					20110106	FD			4.1	2.3	2.3	7.2	P1102263	MS9062211	CH2M HILL	20110825
2333	PR	TRG	The compound was analyzed for, but was not detected (Non-detect) at or above the MRL/MDL.				20110106				4.1	0.29	0.46	0.72	P1102263	MS9062211	CH2M HILL	20110825
2334	PR	TRG	The result is an estimated concentration that is less than the MRL but greater than or equal to the MDL.				20110106	FD			4.1	0.27	0.46	2.9	P1102263	MS9062211	CH2M HILL	20110825
2335	PR	TRG	The analyte was found in the associated method blank at a level that is significant relative to the sample result.				20110106	FD			4.1	1.3	2.3	7.2	P1102263	MS9062211	CH2M HILL	20110825
2336	PR	TRG					20110106				4.1	0.23	0.46	0.72	P1102263	MS9062211	CH2M HILL	20110825
2337	PR	TRG					20110106	FD			4.1	0.57	0.84	1.4	P1102263	MS9062211	CH2M HILL	20110825
2338	PR	TRG	The compound was analyzed for, but was not detected (Non-detect) at or above the MRL/MDL.				20110106				4.1	0.27	0.46	0.72	P1102263	MS9062211	CH2M HILL	20110825
2339	PR	TRG	The compound was analyzed for, but was not detected (Non-detect) at or above the MRL/MDL.				20110106				4.1	0.24	0.47	0.72	P1102263	MS9062211	CH2M HILL	20110825
2340	PR	TRG	The result is an estimated concentration that is less than the MRL but greater than or equal to the MDL.				20110106	MBL			4.1	0.21	0.46	0.72	P1102263	MS9062211	CH2M HILL	20110825
2341	PR	TRG	The compound was analyzed for, but was not detected (Non-detect) at or above the MRL/MDL.				20110106				4.1	0.23	0.47	0.72	P1102263	MS9062211	CH2M HILL	20110825
2342	PR	TRG	The result is an estimated concentration that is less than the MRL but greater than or equal to the MDL.				20110106				4.1	0.23	0.47	0.72	P1102263	MS9062211	CH2M HILL	20110825
2343	PR	TRG	The compound was analyzed for, but was not detected (Non-detect) at or above the MRL/MDL.				20110106				4.1	0.21	0.44	7.2	P1102263	MS9062211	CH2M HILL	20110825
2344	PR	TRG					20110106				4.1	0.24	0.44	0.72	P1102263	MS9062211	CH2M HILL	20110825
2345	PR	TRG	The compound was analyzed for, but was not detected (Non-detect) at or above the MRL/MDL.				20110106				4.1	0.24	0.46	0.72	P1102263	MS9062211	CH2M HILL	20110825
2346	PR	TRG	The compound was analyzed for, but was not detected (Non-detect) at or above the MRL/MDL.				20110106				4.1	0.21	0.46	0.72	P1102263	MS9062211	CH2M HILL	20110825
2347	PR	TRG	The compound was analyzed for, but was not detected (Non-detect) at or above the MRL/MDL.				20110106				4.1	0.97	2.1	7.2	P1102263	MS9062211	CH2M HILL	20110825
2348	PR	TRG	The result is an estimated concentration that is less than the MRL but greater than or equal to the MDL.				20110106				4.1	0.33	0.47	7.2	P1102263	MS9062211	CH2M HILL	20110825
2349	PR	TRG	The compound was analyzed for, but was not detected (Non-detect) at or above the MRL/MDL.				20110106				4.1	0.26	0.47	0.72	P1102263	MS9062211	CH2M HILL	20110825
2350	PR	TRG	The compound was analyzed for, but was not detected (Non-detect) at or above the MRL/MDL.				20110106				4.1	0.49	0.9	1.4	P1102263	MS9062211	CH2M HILL	20110825
2351	PR	TRG	The result is an estimated concentration that is less than the MRL but greater than or equal to the MDL.				20110106				4.1	0.24	0.46	0.72	P1102263	MS9062211	CH2M HILL	20110825
2352	PR	TRG	The result is an estimated concentration that is less than the MRL but greater than or equal to the MDL.				20110106				4.1	0.27	0.47	0.72	P1102263	MS9062211	CH2M HILL	20110825
2353	PR	TRG	The compound was analyzed for, but was not detected (Non-detect) at or above the MRL/MDL.				20110106				4.1	0.31	0.46	0.72	P1102263	MS9062211	CH2M HILL	20110825

	AM	AN	AO	AP	AQ	AR	AS	AT	AU	AV	AW	AX	AY	AZ	BA	BB	BC	BD
1	GC_COLUMN_TYPE	ANALYSIS_RESULT_TYPE	RESULT_NARRATIVE	QC_CONTROL_LIMIT_CODE	QC_ACCURACY_UPPER	QC_ACCURACY_LOWER	CONTROL_LIMIT_DATE	QC_NARRATIVE	MDL	DETECTION_LIMIT	QSM_Version	DL	LOD	LOQ	SDG	ANALYSIS_BATCH	VALIDATOR_NAME	VAL_DATE
2354	PR	TRG	The compound was analyzed for, but was not detected (Non-detect) at or above the MRL/MDL.				20110106				4.1	0.27	0.46	0.72	P1102263	MS9062211	CH2M HILL	20110825
2355	PR	TRG	The compound was analyzed for, but was not detected (Non-detect) at or above the MRL/MDL.				20110106				4.1	0.23	0.46	0.72	P1102263	MS9062211	CH2M HILL	20110825
2356	PR	TRG	The result is an estimated concentration that is less than the MRL but greater than or equal to the MDL.				20110106				4.1	0.20	0.44	0.72	P1102263	MS9062211	CH2M HILL	20110825
2357	PR	TRG	The result is an estimated concentration that is less than the MRL but greater than or equal to the MDL.				20110106				4.1	0.23	0.46	0.72	P1102263	MS9062211	CH2M HILL	20110825
2358	PR	TRG	The compound was analyzed for, but was not detected (Non-detect) at or above the MRL/MDL.				20110106				4.1	0.47	0.9	1.4	P1102263	MS9062211	CH2M HILL	20110825
2359	PR	TRG	The compound was analyzed for, but was not detected (Non-detect) at or above the MRL/MDL.				20110106				4.1	0.24	0.46	0.72	P1102263	MS9062211	CH2M HILL	20110825
2360	PR	TRG	The compound was analyzed for, but was not detected (Non-detect) at or above the MRL/MDL.				20110106				4.1	0.23	0.46	0.72	P1102263	MS9062211	CH2M HILL	20110825
2361	PR	TRG	The compound was analyzed for, but was not detected (Non-detect) at or above the MRL/MDL.				20110106				4.1	0.21	0.44	0.72	P1102263	MS9062211	CH2M HILL	20110825
2362	PR	TRG	The compound was analyzed for, but was not detected (Non-detect) at or above the MRL/MDL.				20110106				4.1	0.24	0.44	0.72	P1102263	MS9062211	CH2M HILL	20110825
2363	PR	TRG	The compound was analyzed for, but was not detected (Non-detect) at or above the MRL/MDL.				20110106				4.1	0.40	0.92	1.4	P1102263	MS9062211	CH2M HILL	20110825
2364	PR	TRG	The result is an estimated concentration that is less than the MRL but greater than or equal to the MDL.				20110106				4.1	0.23	0.46	0.72	P1102263	MS9062211	CH2M HILL	20110825
2365	PR	TRG	The compound was analyzed for, but was not detected (Non-detect) at or above the MRL/MDL.				20110106				4.1	0.20	0.43	0.72	P1102263	MS9062211	CH2M HILL	20110825
2366	PR	TRG	The compound was analyzed for, but was not detected (Non-detect) at or above the MRL/MDL.				20110106				4.1	0.20	0.47	0.72	P1102263	MS9062211	CH2M HILL	20110825
2367	PR	TRG	The compound was analyzed for, but was not detected (Non-detect) at or above the MRL/MDL.				20110106				4.1	0.23	0.47	0.72	P1102263	MS9062211	CH2M HILL	20110825
2368	PR	TRG	The compound was analyzed for, but was not detected (Non-detect) at or above the MRL/MDL.				20110106				4.1	0.23	0.46	0.72	P1102263	MS9062211	CH2M HILL	20110825
2369	PR	TRG					20110106	FD			4.1	0.23	0.46	0.72	P1102263	MS9062211	CH2M HILL	20110825
2370	PR	TRG	The result is an estimated concentration that is less than the MRL but greater than or equal to the MDL.				20110106				4.1	0.26	0.47	0.72	P1102263	MS9062211	CH2M HILL	20110825
2371	PR	TRG	The compound was analyzed for, but was not detected (Non-detect) at or above the MRL/MDL.				20110106				4.1	0.20	0.46	0.72	P1102263	MS9062211	CH2M HILL	20110825
2372	PR	TRG	The compound was analyzed for, but was not detected (Non-detect) at or above the MRL/MDL.				20110106				4.1	0.21	0.46	0.72	P1102263	MS9062211	CH2M HILL	20110825
2373	PR	TRG	The result is an estimated concentration that is less than the MRL but greater than or equal to the MDL.				20110106				4.1	0.23	0.47	0.72	P1102263	MS9062211	CH2M HILL	20110825
2374	PR	TRG	The result is an estimated concentration that is less than the MRL but greater than or equal to the MDL.				20110106	FD			4.1	0.21	0.46	0.72	P1102263	MS9062211	CH2M HILL	20110825
2375	PR	TRG	The compound was analyzed for, but was not detected (Non-detect) at or above the MRL/MDL.				20110106				4.1	0.20	0.44	0.72	P1102263	MS9062211	CH2M HILL	20110825
2376	PR	TRG	The compound was analyzed for, but was not detected (Non-detect) at or above the MRL/MDL.				20110106				4.1	0.23	0.46	0.72	P1102263	MS9062211	CH2M HILL	20110825
2377	PR	TRG	The result is an estimated concentration that is less than the MRL but greater than or equal to the MDL.				20110106	FD			4.1	0.21	0.46	0.72	P1102263	MS9062211	CH2M HILL	20110825
2378	PR	TRG	The result is an estimated concentration that is less than the MRL but greater than or equal to the MDL.				20110106	FD			4.1	0.41	0.9	1.4	P1102263	MS9062211	CH2M HILL	20110825
2379	PR	TRG	The compound was analyzed for, but was not detected (Non-detect) at or above the MRL/MDL.				20110106				4.1	0.20	0.46	0.72	P1102263	MS9062211	CH2M HILL	20110825
2380	PR	TRG	The result is an estimated concentration that is less than the MRL but greater than or equal to the MDL.				20110106				4.1	0.21	0.46	0.72	P1102263	MS9062211	CH2M HILL	20110825
2381	PR	TRG	The result is an estimated concentration that is less than the MRL but greater than or equal to the MDL.				20110106	FD			4.1	0.20	0.44	0.72	P1102263	MS9062211	CH2M HILL	20110825
2382	PR	TRG					20110106	FD			4.1	0.23	0.44	0.72	P1102263	MS9062211	CH2M HILL	20110825
2383	PR	TRG	The compound was analyzed for, but was not detected (Non-detect) at or above the MRL/MDL.				20110106				4.1	0.23	0.43	0.72	P1102263	MS9062211	CH2M HILL	20110825
2384	PR	TRG	The compound was analyzed for, but was not detected (Non-detect) at or above the MRL/MDL.				20110106				4.1	0.21	0.44	0.72	P1102263	MS9062211	CH2M HILL	20110825
2385	PR	TRG					20110106	FD			4.1	0.19	0.41	0.72	P1102263	MS9062211	CH2M HILL	20110825
2386	PR	TRG	The result is an estimated concentration that is less than the MRL but greater than or equal to the MDL.				20110106				4.1	0.21	0.44	0.72	P1102263	MS9062211	CH2M HILL	20110825
2387	PR	TRG	The result is an estimated concentration that is less than the MRL but greater than or equal to the MDL.				20110106				4.1	0.24	0.46	0.72	P1102263	MS9062211	CH2M HILL	20110825
2388	PR	TRG	The result is an estimated concentration that is less than the MRL but greater than or equal to the MDL.				20110106	FD			4.1	0.24	0.46	0.72	P1102263	MS9062211	CH2M HILL	20110825
2389	PR	TRG					20110106	FD			4.1	0.23	0.44	0.72	P1102263	MS9062211	CH2M HILL	20110825
2390	PR	TRG	The compound was analyzed for, but was not detected (Non-detect) at or above the MRL/MDL.				20110106				4.1	0.21	0.46	0.72	P1102263	MS9062211	CH2M HILL	20110825
2391	PR	TRG	The compound was analyzed for, but was not detected (Non-detect) at or above the MRL/MDL.				20110106				4.1	0.24	0.46	0.72	P1102263	MS9062211	CH2M HILL	20110825
2392	PR	TRG	The compound was analyzed for, but was not detected (Non-detect) at or above the MRL/MDL.				20110106				4.1	0.23	0.46	0.72	P1102263	MS9062211	CH2M HILL	20110825
2393	PR	TRG	The compound was analyzed for, but was not detected (Non-detect) at or above the MRL/MDL.				20110106				4.1	0.24	0.46	0.72	P1102263	MS9062211	CH2M HILL	20110825
2394	PR	TRG	The result is an estimated concentration that is less than the MRL but greater than or equal to the MDL.				20110106	FD			4.1	0.23	0.46	0.72	P1102263	MS9062211	CH2M HILL	20110825
2395	PR	TRG	The compound was analyzed for, but was not detected (Non-detect) at or above the MRL/MDL.				20110106				4.1	0.20	0.46	0.72	P1102263	MS9062211	CH2M HILL	20110825
2396	PR	TRG	The compound was analyzed for, but was not detected (Non-detect) at or above the MRL/MDL.				20110106				4.1	0.34	0.44	0.72	P1102263	MS9062211	CH2M HILL	20110825
2397	PR	TRG	The compound was analyzed for, but was not detected (Non-detect) at or above the MRL/MDL.				20110106				4.1	0.41	0.44	0.72	P1102263	MS9062211	CH2M HILL	20110825
2398	PR	TRG	The compound was analyzed for, but was not detected (Non-detect) at or above the MRL/MDL.				20110106				4.1	0.26	0.46	0.72	P1102263	MS9062211	CH2M HILL	20110825
2399	PR	SURR		SLSA	130	70	20110106				4.1				P1102263	MS9062211	CH2M HILL	20110825
2400	PR	SURR		SLSA	130	70	20110106				4.1				P1102263	MS9062211	CH2M HILL	20110825
2401	PR	SURR		SLSA	130	70	20110106				4.1				P1102263	MS9062211	CH2M HILL	20110825
2402	PR	TRG					20110106				4.1	0.22	0.48	0.75	P1102263	MS9062311	CH2M HILL	20110825
2403	PR	TRG					20110106				4.1	0.27	0.46	0.75	P1102263	MS9062311	CH2M HILL	20110825
2404	PR	TRG	The result is an estimated concentration that is less than the MRL but greater than or equal to the MDL.				20110106				4.1	0.28	0.46	0.75	P1102263	MS9062311	CH2M HILL	20110825
2405	PR	TRG	The compound was analyzed for, but was not detected (Non-detect) at or above the MRL/MDL.				20110106				4.1	0.25	0.48	0.75	P1102263	MS9062311	CH2M HILL	20110825
2406	PR	TRG	The compound was analyzed for, but was not detected (Non-detect) at or above the MRL/MDL.				20110106				4.1	0.28	0.46	0.75	P1102263	MS9062311	CH2M HILL	20110825
2407	PR	TRG	The compound was analyzed for, but was not detected (Non-detect) at or above the MRL/MDL.				20110106				4.1	0.31	0.49	0.75	P1102263	MS9062311	CH2M HILL	20110825
2408	PR	TRG	The compound was analyzed for, but was not detected (Non-detect) at or above the MRL/MDL.				20110106				4.1	0.28	0.46	0.75	P1102263	MS9062311	CH2M HILL	20110825
2409	PR	TRG	The compound was analyzed for, but was not detected (Non-detect) at or above the MRL/MDL.				20110106				4.1	0.28	0.46	0.75	P1102263	MS9062311	CH2M HILL	20110825
2410	PR	TRG					20110106				4.1	2.4	2.4	7.5	P1102263	MS9062311	CH2M HILL	20110825
2411	PR	TRG	The compound was analyzed for, but was not detected (Non-detect) at or above the MRL/MDL.				20110106				4.1	0.30	0.48	0.75	P1102263	MS9062311	CH2M HILL	20110825
2412	PR	TRG	The result is an estimated concentration that is less than the MRL but greater than or equal to the MDL.				20110106				4.1	0.28	0.48	3.0	P1102263	MS9062311	CH2M HILL	20110825
2413	PR	TRG					20110106				4.1	1.3	2.4	7.5	P1102263	MS9062311	CH2M HILL	20110825
2414	PR	TRG					20110106				4.1	0.24	0.48	0.75	P1102263	MS9062311	CH2M HILL	20110825
2415	PR	TRG					20110106				4.1	0.60	0.88	1.5	P1102263	MS9062311	CH2M HILL	20110825
2416	PR	TRG	The compound was analyzed for, but was not detected (Non-detect) at or above the MRL/MDL.				20110106				4.1	0.28	0.48	0.75	P1102263	MS9062311	CH2M HILL	20110825
2417	PR	TRG	The compound was analyzed for, but was not detected (Non-detect) at or above the MRL/MDL.				20110106				4.1	0.25	0.49	0.75	P1102263	MS9062311	CH2M HILL	20110825
2418	PR	TRG	The result is an estimated concentration that is less than the MRL but greater than or equal to the MDL.				20110106	FD			4.1	0.22	0.48	0.75	P1102263	MS9062311	CH2M HILL	20110825
2419	PR	TRG	The compound was analyzed for, but was not detected (Non-detect) at or above the MRL/MDL.				20110106				4.1	0.24	0.49	0.75	P1102263	MS9062311	CH2M HILL	20110825
2420	PR	TRG	The result is an estimated concentration that is less than the MRL but greater than or equal to the MDL.				20110106				4.1	0.24	0.49	0.75	P1102263	MS9062311	CH2M HILL	20110825
2421	PR	TRG	The compound was analyzed for, but was not detected (Non-detect) at or above the MRL/MDL.				20110106				4.1	0.22	0.46	7.5	P1102263	MS9062311	CH2M HILL	20110825
2422	PR	TRG					20110106				4.1	0.25	0.46	0.75	P1102263	MS9062311	CH2M HILL	20110825
2423	PR	TRG	The compound was analyzed for, but was not detected (Non-detect) at or above the MRL/MDL.				20110106				4.1	0.25	0.48	0.75	P1102263	MS9062311	CH2M HILL	20110825
2424	PR	TRG	The compound was analyzed for, but was not detected (Non-detect) at or above the MRL/MDL.				20110106				4.1	0.22	0.48	0.75	P1102263	MS9062311	CH2M HILL	20110825
2425	PR	TRG	The compound was analyzed for, but was not detected (Non-detect) at or above the MRL/MDL.				20110106				4.1	1.0	2.2	7.5	P1102263	MS9062311	CH2M HILL	20110825
2426	PR	TRG	The result is an estimated concentration that is less than the MRL but greater than or equal to the MDL.				20110106				4.1	0.34	0.49	7.5	P1102263	MS9062311	CH2M HILL	20110825
2427	PR	TRG	The compound was analyzed for, but was not detected (Non-detect) at or above the MRL/MDL.				20110106				4.1	0.27	0.49	0.75	P1102263	MS9062311	CH2M HILL	20110825
2428	PR	TRG	The compound was analyzed for, but was not detected (Non-detect) at or above the MRL/MDL.				20110106				4.1	0.51	0.94	1.5	P1102263	MS9062311	CH2M HILL	20110825
2429	PR	TRG	The result is an estimated concentration that is less than the MRL but greater than or equal to the MDL.				20110106				4.1	0.25	0.48	0.75	P1102263	MS9062311	CH2M HILL	20110825
2430	PR	TRG	The result is an estimated concentration that is less than the MRL but greater than or equal to the MDL.				20110106				4.1	0.28	0.49	0.75	P1102263	MS9062311	CH2M HILL	20110825
2431	PR	TRG	The compound was analyzed for, but was not detected (Non-detect) at or above the MRL/MDL.				20110106				4.1	0.33	0.48	0.75	P1102263	MS9062311	CH2M HILL	20110825
2432	PR	TRG	The compound was analyzed for, but was not detected (Non-detect) at or above the MRL/MDL.				20110106				4.1	0.28	0.48	0.75	P1102263	MS9062311	CH2M HILL	20110825
2433	PR	TRG	The compound was analyzed for, but was not detected (Non-detect) at or above the MRL/MDL.				20110106				4.1	0.24	0.48	0.75	P1102263	MS9062311	CH2M HILL	20110825
2434	PR	TRG	The result is an estimated concentration that is less than the MRL but greater than or equal to the MDL.				20110106				4.1	0.21	0.46	0.75	P1102263	MS9062311	CH2M HILL	20110825
2435	PR	TRG	The result is an estimated concentration that is less than the MRL but greater than or equal to the MDL.				20110106				4.1	0.24	0.48	0.75	P1102263	MS9062311	CH2M HILL	20110825
2436	PR	TRG	The compound was analyzed for, but was not detected (Non-detect) at or above the MRL/MDL.				20110106				4.1	0.49	0.94	1.5	P1102263	MS9062311	CH2M HILL	20110825
2437	PR	TRG	The compound was analyzed for, but was not detected (Non-detect) at or above the MRL/MDL.				20110106				4.1	0.25	0.48	0.75	P1102263	MS9062311	CH2M HILL	20110825
2438	PR	TRG	The compound was analyzed for, but was not detected (Non-detect) at or above the MRL/MDL.				20110106				4.1	0.24	0.48	0.75	P1102263	MS9062311	CH2M HILL	20110825
2439	PR	TRG	The compound was analyzed for, but was not detected (Non-detect) at or above the MRL/MDL.				20110106				4.1	0.22	0.46	0.75	P1102263	MS9062311	CH2M HILL	20110825
2440	PR	TRG	The compound was analyzed for, but was not detected (Non-detect) at or above the MRL/MDL.				20110106				4.1	0.25	0.46	0.75	P1102263	MS9062311	CH2M HILL	20110825
2441	PR	TRG	The compound was analyzed for, but was not detected (Non-detect) at or above the MRL/MDL.				20110106				4.1	0.42	0.95	1.5	P1102263	MS9062311	CH2M HILL	20110825
2442	PR	TRG	The result is an estimated concentration that is less than the MRL but greater than or equal to the MDL.				20110106				4.1	0.24	0.48	0.75	P1102263	MS9062311	CH2M HILL	20110825
2443	PR	TRG	The compound was analyzed for, but was not detected (Non-detect) at or above the MRL/MDL.				20110106				4.1	0.21	0.45	0.75	P1102263	MS9062311	CH2M HILL	20110825
2444	PR	TRG	The compound was analyzed for, but was not detected (Non-detect) at or above the MRL/MDL.				20110106				4.1	0.21	0.49	0.75	P1102263	MS9062311	CH2M HILL	20110825
2445	PR	TRG	The compound was analyzed for, but was not detected (Non-detect) at or above the MRL/MDL.				20110106				4.1	0.24	0.49	0.75	P1102263	MS9062311	CH2M HILL	20110825
2446	PR	TRG	The compound was analyzed for, but was not detected (Non-detect) at or above the MRL/MDL.				20110106				4.1	0.24	0.48	0.75	P1102263	MS9062311	CH2M HILL	20110825
2447	PR	TRG					20110106	FD			4.1	0.24	0.48	0.75	P1102263	MS9062311	CH2M HILL	20110825
2448	PR	TRG	The result is an estimated concentration that is less than the MRL but greater than or equal to the MDL.				20110106				4.1	0.27	0.49	0.75	P1102263	MS9062311	CH2M HILL	20110825
2449	PR	TRG	The compound was analyzed for, but was not detected (Non-detect) at or above the MRL/MDL.				20110106				4.1	0.21	0.48	0.75	P1102263	MS9062311	CH2M HILL	20110825
2450	PR	TRG	The compound was analyzed for, but was not detected (Non-detect) at or above the MRL/MDL.				20110106				4.1	0.22	0.48	0.75	P1102263	MS9062311	CH2M HILL	20110825
2451	PR	TRG	The result is an estimated concentration that is less than the MRL but greater than or equal to the MDL.				20110106				4.1	0.24	0.49	0.75	P1102263	MS9062311	CH2M HILL	20110825
2452	PR	TRG	The result is an estimated concentration that is less than the MRL but greater than or equal to the MDL.				20110106				4.1	0.22	0.48	0.75	P1102263	MS9062311	CH2M HILL	20110825
2453	PR	TRG	The compound was analyzed for, but was not detected (Non-detect) at or above the MRL/MDL.				20110106				4.1	0.21	0.46	0.75	P1102263	MS9062311	CH2M HILL	20110825
2454	PR	TRG	The compound was analyzed for, but was not detected (Non-detect) at or above the MRL/MDL.				20110106				4.1	0.24	0.48	0.75	P1102263	MS9062311	CH2M HILL	20110825
2455	PR	TRG	The result is an estimated concentration that is less than the MRL but greater than or equal to the MDL.				20110106				4.1	0.22	0.48	0.75	P1102263	MS9062311	CH2M HILL	20110825
2456	PR	TRG	The result is an estimated concentration that is less than the MRL but greater than or equal to the MDL.				20110106				4.1	0.43	0.94	1.5	P1102263	MS9062311	CH2M HILL	20110825
2457	PR	TRG	The compound was analyzed for, but was not detected (Non-detect) at or above the MRL/MDL.				20110106				4.1	0.21	0.48	0.75	P1102263	MS9062311	CH2M HILL	20110825
2458	PR	TRG	The result is an estimated concentration that is less than the MRL but greater than or equal to the MDL.				20110106				4.1	0.22	0.48	0.75	P1102263	MS9062311	CH2M HILL	20110825
2459	PR	TRG	The result is an estimated concentration that is less than the MRL but greater than or equal to the MDL.				20110106				4.1	0.21	0.46	0.75	P1102263	MS9062311	CH2M HILL	20110825
2460	PR	TRG					20110106	FD			4.1	0.24	0.46	0.75	P1102263	MS9062311	CH2M HILL	20110825
2461	PR	TRG	The compound was analyzed for, but was not detected (Non-detect) at or above the MRL/MDL.				20110106				4.1	0.24	0.45	0.75	P1102263	MS9062311	CH2M HILL	20110825
2462	PR	TRG	The compound was analyzed for, but was not detected (Non-detect) at or above the MRL/MDL.				20110106				4.1	0.22	0.46	0.75	P1102263	MS9062311	CH2M HILL	20110825
2463	PR	TRG					20110106				4.1	0.19	0.43	0.75	P1102263	MS9062311	CH2M HILL	20110825
2464	PR	TRG	The result is an estimated concentration that is less than the MRL but greater than or equal to the MDL.				20110106				4.1	0.22	0.46	0.75	P1102263	MS9062311	CH2M HILL	20110825
2465	PR	TRG	The result is an estimated concentration that is less than the MRL but greater than or equal to the MDL.				20110106				4.1	0.25	0.48	0.75	P1102263	MS9062311	CH2M HILL	20110825

	AM	AN	AO	AP	AQ	AR	AS	AT	AU	AV	AW	AX	AY	AZ	BA	BB	BC	BD
1	GC_COLUMN_TYPE	ANALYSIS_RESULT_TYPE	RESULT_NARRATIVE	QC_CONTROL_LIMIT_CODE	QC_ACCURACY_UPPER	QC_ACCURACY_LOWER	CONTROL_LIMIT_DATE	QC_NARRATIVE	MDL	DETECTION_LIMIT	QSM_Version	DL	LOD	LOQ	SDG	ANALYSIS_BATCH	VALIDATOR_NAME	VAL_DATE
2466	PR	TRG	The result is an estimated concentration that is less than the MRL but greater than or equal to the MDL.				20110106				4.1	0.25	0.48	0.75	P1102263	MS9062311	CH2M HILL	20110825
2467	PR	TRG					20110106				4.1	0.24	0.46	0.75	P1102263	MS9062311	CH2M HILL	20110825
2468	PR	TRG	The compound was analyzed for, but was not detected (Non-detect) at or above the MRL/MDL.				20110106				4.1	0.22	0.48	0.75	P1102263	MS9062311	CH2M HILL	20110825
2469	PR	TRG	The compound was analyzed for, but was not detected (Non-detect) at or above the MRL/MDL.				20110106				4.1	0.25	0.48	0.75	P1102263	MS9062311	CH2M HILL	20110825
2470	PR	TRG	The compound was analyzed for, but was not detected (Non-detect) at or above the MRL/MDL.				20110106				4.1	0.24	0.48	0.75	P1102263	MS9062311	CH2M HILL	20110825
2471	PR	TRG	The compound was analyzed for, but was not detected (Non-detect) at or above the MRL/MDL.				20110106				4.1	0.25	0.48	0.75	P1102263	MS9062311	CH2M HILL	20110825
2472	PR	TRG	The result is an estimated concentration that is less than the MRL but greater than or equal to the MDL.				20110106				4.1	0.24	0.48	0.75	P1102263	MS9062311	CH2M HILL	20110825
2473	PR	TRG	The compound was analyzed for, but was not detected (Non-detect) at or above the MRL/MDL.				20110106				4.1	0.21	0.48	0.75	P1102263	MS9062311	CH2M HILL	20110825
2474	PR	TRG	The compound was analyzed for, but was not detected (Non-detect) at or above the MRL/MDL.				20110106				4.1	0.36	0.46	0.75	P1102263	MS9062311	CH2M HILL	20110825
2475	PR	TRG	The compound was analyzed for, but was not detected (Non-detect) at or above the MRL/MDL.				20110106				4.1	0.43	0.46	0.75	P1102263	MS9062311	CH2M HILL	20110825
2476	PR	TRG	The compound was analyzed for, but was not detected (Non-detect) at or above the MRL/MDL.				20110106				4.1	0.27	0.48	0.75	P1102263	MS9062311	CH2M HILL	20110825
2477	PR	SURR		SLSA	130	70	20110106				4.1				P1102263	MS9062311	CH2M HILL	20110825
2478	PR	SURR		SLSA	130	70	20110106				4.1				P1102263	MS9062311	CH2M HILL	20110825
2479	PR	SURR		SLSA	130	70	20110106				4.1				P1102263	MS9062311	CH2M HILL	20110825
2480	PR	TRG					20110106				4.1	0.21	0.44	0.69	P1102263	MS9062311	CH2M HILL	20110825
2481	PR	TRG					20110106				4.1	0.25	0.43	0.69	P1102263	MS9062311	CH2M HILL	20110825
2482	PR	TRG	The result is an estimated concentration that is less than the MRL but greater than or equal to the MDL.				20110106				4.1	0.26	0.43	0.69	P1102263	MS9062311	CH2M HILL	20110825
2483	PR	TRG	The compound was analyzed for, but was not detected (Non-detect) at or above the MRL/MDL.				20110106				4.1	0.23	0.44	0.69	P1102263	MS9062311	CH2M HILL	20110825
2484	PR	TRG	The compound was analyzed for, but was not detected (Non-detect) at or above the MRL/MDL.				20110106				4.1	0.26	0.43	0.69	P1102263	MS9062311	CH2M HILL	20110825
2485	PR	TRG	The compound was analyzed for, but was not detected (Non-detect) at or above the MRL/MDL.				20110106				4.1	0.29	0.46	0.69	P1102263	MS9062311	CH2M HILL	20110825
2486	PR	TRG	The compound was analyzed for, but was not detected (Non-detect) at or above the MRL/MDL.				20110106				4.1	0.26	0.43	0.69	P1102263	MS9062311	CH2M HILL	20110825
2487	PR	TRG	The compound was analyzed for, but was not detected (Non-detect) at or above the MRL/MDL.				20110106				4.1	0.26	0.43	0.69	P1102263	MS9062311	CH2M HILL	20110825
2488	PR	TRG					20110106				4.1	2.2	2.2	6.9	P1102263	MS9062311	CH2M HILL	20110825
2489	PR	TRG	The result is an estimated concentration that is less than the MRL but greater than or equal to the MDL.				20110106				4.1	0.28	0.44	0.69	P1102263	MS9062311	CH2M HILL	20110825
2490	PR	TRG	The result is an estimated concentration that is less than the MRL but greater than or equal to the MDL.				20110106				4.1	0.26	0.44	2.8	P1102263	MS9062311	CH2M HILL	20110825
2491	PR	TRG					20110106				4.1	1.2	2.2	6.9	P1102263	MS9062311	CH2M HILL	20110825
2492	PR	TRG					20110106				4.1	0.22	0.44	0.69	P1102263	MS9062311	CH2M HILL	20110825
2493	PR	TRG					20110106				4.1	0.55	0.81	1.4	P1102263	MS9062311	CH2M HILL	20110825
2494	PR	TRG	The compound was analyzed for, but was not detected (Non-detect) at or above the MRL/MDL.				20110106				4.1	0.26	0.44	0.69	P1102263	MS9062311	CH2M HILL	20110825
2495	PR	TRG	The compound was analyzed for, but was not detected (Non-detect) at or above the MRL/MDL.				20110106				4.1	0.23	0.46	0.69	P1102263	MS9062311	CH2M HILL	20110825
2496	PR	TRG					20110106	FD			4.1	0.21	0.44	0.69	P1102263	MS9062311	CH2M HILL	20110825
2497	PR	TRG	The compound was analyzed for, but was not detected (Non-detect) at or above the MRL/MDL.				20110106				4.1	0.22	0.46	0.69	P1102263	MS9062311	CH2M HILL	20110825
2498	PR	TRG	The result is an estimated concentration that is less than the MRL but greater than or equal to the MDL.				20110106				4.1	0.22	0.46	0.69	P1102263	MS9062311	CH2M HILL	20110825
2499	PR	TRG	The compound was analyzed for, but was not detected (Non-detect) at or above the MRL/MDL.				20110106				4.1	0.21	0.43	6.9	P1102263	MS9062311	CH2M HILL	20110825
2500	PR	TRG					20110106				4.1	0.23	0.43	0.69	P1102263	MS9062311	CH2M HILL	20110825
2501	PR	TRG	The compound was analyzed for, but was not detected (Non-detect) at or above the MRL/MDL.				20110106				4.1	0.23	0.44	0.69	P1102263	MS9062311	CH2M HILL	20110825
2502	PR	TRG	The compound was analyzed for, but was not detected (Non-detect) at or above the MRL/MDL.				20110106				4.1	0.21	0.44	0.69	P1102263	MS9062311	CH2M HILL	20110825
2503	PR	TRG	The result is an estimated concentration that is less than the MRL but greater than or equal to the MDL.				20110106				4.1	0.94	2.1	6.9	P1102263	MS9062311	CH2M HILL	20110825
2504	PR	TRG	The result is an estimated concentration that is less than the MRL but greater than or equal to the MDL.				20110106				4.1	0.32	0.46	6.9	P1102263	MS9062311	CH2M HILL	20110825
2505	PR	TRG	The compound was analyzed for, but was not detected (Non-detect) at or above the MRL/MDL.				20110106				4.1	0.25	0.46	0.69	P1102263	MS9062311	CH2M HILL	20110825
2506	PR	TRG					20110106				4.1	0.47	0.87	1.4	P1102263	MS9062311	CH2M HILL	20110825
2507	PR	TRG	The result is an estimated concentration that is less than the MRL but greater than or equal to the MDL.				20110106				4.1	0.23	0.44	0.69	P1102263	MS9062311	CH2M HILL	20110825
2508	PR	TRG	The result is an estimated concentration that is less than the MRL but greater than or equal to the MDL.				20110106				4.1	0.26	0.46	0.69	P1102263	MS9062311	CH2M HILL	20110825
2509	PR	TRG	The compound was analyzed for, but was not detected (Non-detect) at or above the MRL/MDL.				20110106				4.1	0.30	0.44	0.69	P1102263	MS9062311	CH2M HILL	20110825
2510	PR	TRG	The result is an estimated concentration that is less than the MRL but greater than or equal to the MDL.				20110106				4.1	0.26	0.44	0.69	P1102263	MS9062311	CH2M HILL	20110825
2511	PR	TRG	The compound was analyzed for, but was not detected (Non-detect) at or above the MRL/MDL.				20110106				4.1	0.22	0.44	0.69	P1102263	MS9062311	CH2M HILL	20110825
2512	PR	TRG	The result is an estimated concentration that is less than the MRL but greater than or equal to the MDL.				20110106				4.1	0.19	0.43	0.69	P1102263	MS9062311	CH2M HILL	20110825
2513	PR	TRG	The result is an estimated concentration that is less than the MRL but greater than or equal to the MDL.				20110106				4.1	0.22	0.44	0.69	P1102263	MS9062311	CH2M HILL	20110825
2514	PR	TRG	The compound was analyzed for, but was not detected (Non-detect) at or above the MRL/MDL.				20110106				4.1	0.46	0.87	1.4	P1102263	MS9062311	CH2M HILL	20110825
2515	PR	TRG	The compound was analyzed for, but was not detected (Non-detect) at or above the MRL/MDL.				20110106				4.1	0.23	0.44	0.69	P1102263	MS9062311	CH2M HILL	20110825
2516	PR	TRG	The compound was analyzed for, but was not detected (Non-detect) at or above the MRL/MDL.				20110106				4.1	0.22	0.44	0.69	P1102263	MS9062311	CH2M HILL	20110825
2517	PR	TRG	The compound was analyzed for, but was not detected (Non-detect) at or above the MRL/MDL.				20110106				4.1	0.21	0.43	0.69	P1102263	MS9062311	CH2M HILL	20110825
2518	PR	TRG	The compound was analyzed for, but was not detected (Non-detect) at or above the MRL/MDL.				20110106				4.1	0.23	0.43	0.69	P1102263	MS9062311	CH2M HILL	20110825
2519	PR	TRG	The compound was analyzed for, but was not detected (Non-detect) at or above the MRL/MDL.				20110106				4.1	0.39	0.88	1.4	P1102263	MS9062311	CH2M HILL	20110825
2520	PR	TRG	The result is an estimated concentration that is less than the MRL but greater than or equal to the MDL.				20110106				4.1	0.22	0.44	0.69	P1102263	MS9062311	CH2M HILL	20110825
2521	PR	TRG	The compound was analyzed for, but was not detected (Non-detect) at or above the MRL/MDL.				20110106				4.1	0.19	0.41	0.69	P1102263	MS9062311	CH2M HILL	20110825
2522	PR	TRG	The result is an estimated concentration that is less than the MRL but greater than or equal to the MDL.				20110106				4.1	0.19	0.46	0.69	P1102263	MS9062311	CH2M HILL	20110825
2523	PR	TRG	The compound was analyzed for, but was not detected (Non-detect) at or above the MRL/MDL.				20110106				4.1	0.22	0.46	0.69	P1102263	MS9062311	CH2M HILL	20110825
2524	PR	TRG	The compound was analyzed for, but was not detected (Non-detect) at or above the MRL/MDL.				20110106				4.1	0.22	0.44	0.69	P1102263	MS9062311	CH2M HILL	20110825
2525	PR	TRG					20110106	FD			4.1	0.22	0.44	0.69	P1102263	MS9062311	CH2M HILL	20110825
2526	PR	TRG	The result is an estimated concentration that is less than the MRL but greater than or equal to the MDL.				20110106				4.1	0.25	0.46	0.69	P1102263	MS9062311	CH2M HILL	20110825
2527	PR	TRG	The compound was analyzed for, but was not detected (Non-detect) at or above the MRL/MDL.				20110106				4.1	0.19	0.44	0.69	P1102263	MS9062311	CH2M HILL	20110825
2528	PR	TRG	The compound was analyzed for, but was not detected (Non-detect) at or above the MRL/MDL.				20110106				4.1	0.21	0.44	0.69	P1102263	MS9062311	CH2M HILL	20110825
2529	PR	TRG	The result is an estimated concentration that is less than the MRL but greater than or equal to the MDL.				20110106				4.1	0.22	0.46	0.69	P1102263	MS9062311	CH2M HILL	20110825
2530	PR	TRG	The result is an estimated concentration that is less than the MRL but greater than or equal to the MDL.				20110106				4.1	0.21	0.44	0.69	P1102263	MS9062311	CH2M HILL	20110825
2531	PR	TRG	The compound was analyzed for, but was not detected (Non-detect) at or above the MRL/MDL.				20110106				4.1	0.19	0.43	0.69	P1102263	MS9062311	CH2M HILL	20110825
2532	PR	TRG	The compound was analyzed for, but was not detected (Non-detect) at or above the MRL/MDL.				20110106				4.1	0.22	0.44	0.69	P1102263	MS9062311	CH2M HILL	20110825
2533	PR	TRG	The result is an estimated concentration that is less than the MRL but greater than or equal to the MDL.				20110106				4.1	0.21	0.44	0.69	P1102263	MS9062311	CH2M HILL	20110825
2534	PR	TRG	The result is an estimated concentration that is less than the MRL but greater than or equal to the MDL.				20110106				4.1	0.40	0.87	1.4	P1102263	MS9062311	CH2M HILL	20110825
2535	PR	TRG	The compound was analyzed for, but was not detected (Non-detect) at or above the MRL/MDL.				20110106				4.1	0.19	0.44	0.69	P1102263	MS9062311	CH2M HILL	20110825
2536	PR	TRG					20110106				4.1	0.21	0.44	0.69	P1102263	MS9062311	CH2M HILL	20110825
2537	PR	TRG	The result is an estimated concentration that is less than the MRL but greater than or equal to the MDL.				20110106				4.1	0.19	0.43	0.69	P1102263	MS9062311	CH2M HILL	20110825
2538	PR	TRG					20110106	FD			4.1	0.22	0.43	0.69	P1102263	MS9062311	CH2M HILL	20110825
2539	PR	TRG	The compound was analyzed for, but was not detected (Non-detect) at or above the MRL/MDL.				20110106				4.1	0.22	0.41	0.69	P1102263	MS9062311	CH2M HILL	20110825
2540	PR	TRG	The compound was analyzed for, but was not detected (Non-detect) at or above the MRL/MDL.				20110106				4.1	0.21	0.43	0.69	P1102263	MS9062311	CH2M HILL	20110825
2541	PR	TRG					20110106				4.1	0.18	0.4	0.69	P1102263	MS9062311	CH2M HILL	20110825
2542	PR	TRG	The compound was analyzed for, but was not detected (Non-detect) at or above the MRL/MDL.				20110106				4.1	0.21	0.43	0.69	P1102263	MS9062311	CH2M HILL	20110825
2543	PR	TRG	The compound was analyzed for, but was not detected (Non-detect) at or above the MRL/MDL.				20110106				4.1	0.23	0.44	0.69	P1102263	MS9062311	CH2M HILL	20110825
2544	PR	TRG	The result is an estimated concentration that is less than the MRL but greater than or equal to the MDL.				20110106				4.1	0.23	0.44	0.69	P1102263	MS9062311	CH2M HILL	20110825
2545	PR	TRG	The result is an estimated concentration that is less than the MRL but greater than or equal to the MDL.				20110106				4.1	0.22	0.43	0.69	P1102263	MS9062311	CH2M HILL	20110825
2546	PR	TRG	The compound was analyzed for, but was not detected (Non-detect) at or above the MRL/MDL.				20110106				4.1	0.21	0.44	0.69	P1102263	MS9062311	CH2M HILL	20110825
2547	PR	TRG	The compound was analyzed for, but was not detected (Non-detect) at or above the MRL/MDL.				20110106				4.1	0.23	0.44	0.69	P1102263	MS9062311	CH2M HILL	20110825
2548	PR	TRG	The compound was analyzed for, but was not detected (Non-detect) at or above the MRL/MDL.				20110106				4.1	0.22	0.44	0.69	P1102263	MS9062311	CH2M HILL	20110825
2549	PR	TRG	The compound was analyzed for, but was not detected (Non-detect) at or above the MRL/MDL.				20110106				4.1	0.23	0.44	0.69	P1102263	MS9062311	CH2M HILL	20110825
2550	PR	TRG					20110106				4.1	0.22	0.44	0.69	P1102263	MS9062311	CH2M HILL	20110825
2551	PR	TRG	The compound was analyzed for, but was not detected (Non-detect) at or above the MRL/MDL.				20110106				4.1	0.19	0.44	0.69	P1102263	MS9062311	CH2M HILL	20110825
2552	PR	TRG	The compound was analyzed for, but was not detected (Non-detect) at or above the MRL/MDL.				20110106				4.1	0.33	0.43	0.69	P1102263	MS9062311	CH2M HILL	20110825
2553	PR	TRG	The compound was analyzed for, but was not detected (Non-detect) at or above the MRL/MDL.				20110106				4.1	0.40	0.43	0.69	P1102263	MS9062311	CH2M HILL	20110825
2554	PR	TRG	The compound was analyzed for, but was not detected (Non-detect) at or above the MRL/MDL.				20110106				4.1	0.25	0.44	0.69	P1102263	MS9062311	CH2M HILL	20110825
2555	PR	SURR		SLSA	130	70	20110106				4.1				P1102263	MS9062311	CH2M HILL	20110825
2556	PR	SURR		SLSA	130	70	20110106				4.1				P1102263	MS9062311	CH2M HILL	20110825
2557	PR	SURR		SLSA	130	70	20110106				4.1				P1102263	MS9062311	CH2M HILL	20110825
2558	PR	SURR		SLSA	130	70	20110106				4.1				P1102263	MS9062311	CH2M HILL	20110825
2559	PR	SURR		SLSA	130	70	20110106				4.1				P1102263	MS9062311	CH2M HILL	20110825
2560	PR	SURR		SLSA	130	70	20110106				4.1				P1102263	MS9062311	CH2M HILL	20110825
2561	PR	TRG	Duplicate precision not met.	LLR			20110106				4.1	0.21	0.44	0.69	P1102263	MS9062311	CH2M HILL	20110825
2562	PR	TRG		LLR			20110106				4.1	0.25	0.43	0.69	P1102263	MS9062311	CH2M HILL	20110825
2563	PR	TRG	The result is an estimated concentration that is less than the MRL but greater than or equal to the MD	LLR			20110106				4.1	0.26	0.43	0.69	P1102263	MS9062311	CH2M HILL	20110825
2564	PR	TRG	The compound was analyzed for, but was not detected (Non-detect) at or above the MRL/MDL.	LLR			20110106				4.1	0.23	0.44	0.69	P1102263	MS9062311	CH2M HILL	20110825
2565	PR	TRG	The compound was analyzed for, but was not detected (Non-detect) at or above the MRL/MDL.	LLR			20110106				4.1	0.26	0.43	0.69	P1102263	MS9062311	CH2M HILL	20110825
2566	PR	TRG	The compound was analyzed for, but was not detected (Non-detect) at or above the MRL/MDL.	LLR			20110106				4.1	0.29	0.46	0.69	P1102263	MS9062311	CH2M HILL	20110825
2567	PR	TRG	The compound was analyzed for, but was not detected (Non-detect) at or above the MRL/MDL.	LLR			20110106				4.1	0.26	0.43	0.69	P1102263	MS9062311	CH2M HILL	20110825
2568	PR	TRG	The compound was analyzed for, but was not detected (Non-detect) at or above the MRL/MDL.	LLR			20110106				4.1	0.26	0.43	0.69	P1102263	MS9062311	CH2M HILL	20110825
2569	PR	TRG		LLR			20110106				4.1	2.2	2.2	6.9	P1102263	MS9062311	CH2M HILL	20110825
2570	PR	TRG	The compound was analyzed for, but was not detected (Non-detect) at or above the MRL/MDL.	LLR			20110106				4.1	0.28	0.44	0.69	P1102263	MS9062311	CH2M HILL	20110825
2571	PR	TRG	The result is an estimated concentration that is less than the MRL but greater than or equal to the MD	LLR			20110106				4.1	0.26	0.44	2.8	P1102263	MS9062311	CH2M HILL	20110825
2572	PR	TRG		LLR			20110106				4.1	1.2	2.2	6.9	P1102263	MS9062311	CH2M HILL	20110825
2573	PR	TRG		LLR			20110106				4.1	0.22	0.44	0.69	P1102263	MS9062311	CH2M HILL	20110825
2574	PR	TRG		LLR			20110106				4.1	0.55	0.81	1.4	P1102263	MS9062311	CH2M HILL	20110825
2575	PR	TRG	The compound was analyzed for, but was not detected (Non-detect) at or above the MRL/MDL.	LLR			20110106				4.1	0.26	0.44	0.69	P1102263	MS9062311	CH2M HILL	20110825
2576	PR	TRG	The compound was analyzed for, but was not detected (Non-detect) at or above the MRL/MDL.	LLR			20110106				4.1	0.23	0.46	0.69	P1102263	MS9062311	CH2M HILL	20110825
2577	PR	TRG		LLR			20110106				4.1	0.21	0.44	0.69	P1102263	MS9062311	CH2M HILL	20110825

	AM	AN	AO	AP	AQ	AR	AS	AT	AU	AV	AW	AX	AY	AZ	BA	BB	BC	BD
1	GC_COLUMN_TYPE	ANALYSIS_RESULT_TYPE	RESULT_NARRATIVE	QC_CONTROL_LIMIT_CODE	QC_ACCURACY_UPPER	QC_ACCURACY_LOWER	CONTROL_LIMIT_DATE	QC_NARRATIVE	MDL	DETECTION_LIMIT	QSM_Version	DL	LOD	LOQ	SDG	ANALYSIS_BATCH	VALIDATOR_NAME	VAL_DATE
2578	PR	TRG	The compound was analyzed for, but was not detected (Non-detect) at or above the MRL/MDL.	LLR			20110106				4.1	0.22	0.46	0.69	P1102263	MS9062311	CH2M HILL	20110825
2579	PR	TRG	The result is an estimated concentration that is less than the MRL but greater than or equal to the MD	LLR			20110106				4.1	0.22	0.46	0.69	P1102263	MS9062311	CH2M HILL	20110825
2580	PR	TRG	The compound was analyzed for, but was not detected (Non-detect) at or above the MRL/MDL.	LLR			20110106				4.1	0.21	0.43	6.9	P1102263	MS9062311	CH2M HILL	20110825
2581	PR	TRG		LLR			20110106				4.1	0.23	0.43	0.69	P1102263	MS9062311	CH2M HILL	20110825
2582	PR	TRG	The compound was analyzed for, but was not detected (Non-detect) at or above the MRL/MDL.	LLR			20110106				4.1	0.23	0.44	0.69	P1102263	MS9062311	CH2M HILL	20110825
2583	PR	TRG	The compound was analyzed for, but was not detected (Non-detect) at or above the MRL/MDL.	LLR			20110106				4.1	0.21	0.44	0.69	P1102263	MS9062311	CH2M HILL	20110825
2584	PR	TRG	The compound was analyzed for, but was not detected (Non-detect) at or above the MRL/MDL.	LLR			20110106				4.1	0.94	2.1	6.9	P1102263	MS9062311	CH2M HILL	20110825
2585	PR	TRG	The result is an estimated concentration that is less than the MRL but greater than or equal to the MD	LLR			20110106				4.1	0.32	0.46	6.9	P1102263	MS9062311	CH2M HILL	20110825
2586	PR	TRG	The compound was analyzed for, but was not detected (Non-detect) at or above the MRL/MDL.	LLR			20110106				4.1	0.25	0.46	0.69	P1102263	MS9062311	CH2M HILL	20110825
2587	PR	TRG		LLR			20110106				4.1	0.47	0.87	1.4	P1102263	MS9062311	CH2M HILL	20110825
2588	PR	TRG	The result is an estimated concentration that is less than the MRL but greater than or equal to the MD	LLR			20110106				4.1	0.23	0.44	0.69	P1102263	MS9062311	CH2M HILL	20110825
2589	PR	TRG	The result is an estimated concentration that is less than the MRL but greater than or equal to the MD	LLR			20110106				4.1	0.26	0.46	0.69	P1102263	MS9062311	CH2M HILL	20110825
2590	PR	TRG	The compound was analyzed for, but was not detected (Non-detect) at or above the MRL/MDL.	LLR			20110106				4.1	0.30	0.44	0.69	P1102263	MS9062311	CH2M HILL	20110825
2591	PR	TRG	The result is an estimated concentration that is less than the MRL but greater than or equal to the MD	LLR			20110106				4.1	0.26	0.44	0.69	P1102263	MS9062311	CH2M HILL	20110825
2592	PR	TRG	The compound was analyzed for, but was not detected (Non-detect) at or above the MRL/MDL.	LLR			20110106				4.1	0.22	0.44	0.69	P1102263	MS9062311	CH2M HILL	20110825
2593	PR	TRG	The result is an estimated concentration that is less than the MRL but greater than or equal to the MD	LLR			20110106				4.1	0.19	0.43	0.69	P1102263	MS9062311	CH2M HILL	20110825
2594	PR	TRG	The result is an estimated concentration that is less than the MRL but greater than or equal to the MD	LLR			20110106				4.1	0.22	0.44	0.69	P1102263	MS9062311	CH2M HILL	20110825
2595	PR	TRG	The compound was analyzed for, but was not detected (Non-detect) at or above the MRL/MDL.	LLR			20110106				4.1	0.46	0.87	1.4	P1102263	MS9062311	CH2M HILL	20110825
2596	PR	TRG	The compound was analyzed for, but was not detected (Non-detect) at or above the MRL/MDL.	LLR			20110106				4.1	0.23	0.44	0.69	P1102263	MS9062311	CH2M HILL	20110825
2597	PR	TRG	The compound was analyzed for, but was not detected (Non-detect) at or above the MRL/MDL.	LLR			20110106				4.1	0.22	0.44	0.69	P1102263	MS9062311	CH2M HILL	20110825
2598	PR	TRG	The compound was analyzed for, but was not detected (Non-detect) at or above the MRL/MDL.	LLR			20110106				4.1	0.21	0.43	0.69	P1102263	MS9062311	CH2M HILL	20110825
2599	PR	TRG	The compound was analyzed for, but was not detected (Non-detect) at or above the MRL/MDL.	LLR			20110106				4.1	0.23	0.43	0.69	P1102263	MS9062311	CH2M HILL	20110825
2600	PR	TRG	The compound was analyzed for, but was not detected (Non-detect) at or above the MRL/MDL.	LLR			20110106				4.1	0.39	0.88	1.4	P1102263	MS9062311	CH2M HILL	20110825
2601	PR	TRG	The result is an estimated concentration that is less than the MRL but greater than or equal to the MD	LLR			20110106				4.1	0.22	0.44	0.69	P1102263	MS9062311	CH2M HILL	20110825
2602	PR	TRG	The compound was analyzed for, but was not detected (Non-detect) at or above the MRL/MDL.	LLR			20110106				4.1	0.19	0.41	0.69	P1102263	MS9062311	CH2M HILL	20110825
2603	PR	TRG	The result is an estimated concentration that is less than the MRL but greater than or equal to the MD	LLR			20110106				4.1	0.19	0.46	0.69	P1102263	MS9062311	CH2M HILL	20110825
2604	PR	TRG	The compound was analyzed for, but was not detected (Non-detect) at or above the MRL/MDL.	LLR			20110106				4.1	0.22	0.46	0.69	P1102263	MS9062311	CH2M HILL	20110825
2605	PR	TRG	The compound was analyzed for, but was not detected (Non-detect) at or above the MRL/MDL.	LLR			20110106				4.1	0.22	0.44	0.69	P1102263	MS9062311	CH2M HILL	20110825
2606	PR	TRG		LLR			20110106				4.1	0.22	0.44	0.69	P1102263	MS9062311	CH2M HILL	20110825
2607	PR	TRG	The result is an estimated concentration that is less than the MRL but greater than or equal to the MD	LLR			20110106				4.1	0.25	0.46	0.69	P1102263	MS9062311	CH2M HILL	20110825
2608	PR	TRG	The compound was analyzed for, but was not detected (Non-detect) at or above the MRL/MDL.	LLR			20110106				4.1	0.19	0.44	0.69	P1102263	MS9062311	CH2M HILL	20110825
2609	PR	TRG	The compound was analyzed for, but was not detected (Non-detect) at or above the MRL/MDL.	LLR			20110106				4.1	0.21	0.44	0.69	P1102263	MS9062311	CH2M HILL	20110825
2610	PR	TRG	The result is an estimated concentration that is less than the MRL but greater than or equal to the MD	LLR			20110106				4.1	0.22	0.46	0.69	P1102263	MS9062311	CH2M HILL	20110825
2611	PR	TRG	The result is an estimated concentration that is less than the MRL but greater than or equal to the MD	LLR			20110106				4.1	0.21	0.44	0.69	P1102263	MS9062311	CH2M HILL	20110825
2612	PR	TRG	The compound was analyzed for, but was not detected (Non-detect) at or above the MRL/MDL.	LLR			20110106				4.1	0.19	0.43	0.69	P1102263	MS9062311	CH2M HILL	20110825
2613	PR	TRG	The compound was analyzed for, but was not detected (Non-detect) at or above the MRL/MDL.	LLR			20110106				4.1	0.22	0.44	0.69	P1102263	MS9062311	CH2M HILL	20110825
2614	PR	TRG	The result is an estimated concentration that is less than the MRL but greater than or equal to the MD	LLR			20110106				4.1	0.21	0.44	0.69	P1102263	MS9062311	CH2M HILL	20110825
2615	PR	TRG	The result is an estimated concentration that is less than the MRL but greater than or equal to the MD	LLR			20110106				4.1	0.40	0.87	1.4	P1102263	MS9062311	CH2M HILL	20110825
2616	PR	TRG	The compound was analyzed for, but was not detected (Non-detect) at or above the MRL/MDL.	LLR			20110106				4.1	0.19	0.44	0.69	P1102263	MS9062311	CH2M HILL	20110825
2617	PR	TRG		LLR			20110106				4.1	0.21	0.44	0.69	P1102263	MS9062311	CH2M HILL	20110825
2618	PR	TRG	The result is an estimated concentration that is less than the MRL but greater than or equal to the MD	LLR			20110106				4.1	0.19	0.43	0.69	P1102263	MS9062311	CH2M HILL	20110825
2619	PR	TRG		LLR			20110106				4.1	0.22	0.43	0.69	P1102263	MS9062311	CH2M HILL	20110825
2620	PR	TRG	The compound was analyzed for, but was not detected (Non-detect) at or above the MRL/MDL.	LLR			20110106				4.1	0.22	0.41	0.69	P1102263	MS9062311	CH2M HILL	20110825
2621	PR	TRG	The compound was analyzed for, but was not detected (Non-detect) at or above the MRL/MDL.	LLR			20110106				4.1	0.21	0.43	0.69	P1102263	MS9062311	CH2M HILL	20110825
2622	PR	TRG		LLR			20110106				4.1	0.18	0.4	0.69	P1102263	MS9062311	CH2M HILL	20110825
2623	PR	TRG	The compound was analyzed for, but was not detected (Non-detect) at or above the MRL/MDL.	LLR			20110106				4.1	0.21	0.43	0.69	P1102263	MS9062311	CH2M HILL	20110825
2624	PR	TRG	The compound was analyzed for, but was not detected (Non-detect) at or above the MRL/MDL.	LLR			20110106				4.1	0.23	0.44	0.69	P1102263	MS9062311	CH2M HILL	20110825
2625	PR	TRG	The compound was analyzed for, but was not detected (Non-detect) at or above the MRL/MDL.	LLR			20110106				4.1	0.23	0.44	0.69	P1102263	MS9062311	CH2M HILL	20110825
2626	PR	TRG	The result is an estimated concentration that is less than the MRL but greater than or equal to the MD	LLR			20110106				4.1	0.22	0.43	0.69	P1102263	MS9062311	CH2M HILL	20110825
2627	PR	TRG	The compound was analyzed for, but was not detected (Non-detect) at or above the MRL/MDL.	LLR			20110106				4.1	0.21	0.44	0.69	P1102263	MS9062311	CH2M HILL	20110825
2628	PR	TRG	The compound was analyzed for, but was not detected (Non-detect) at or above the MRL/MDL.	LLR			20110106				4.1	0.23	0.44	0.69	P1102263	MS9062311	CH2M HILL	20110825
2629	PR	TRG	The compound was analyzed for, but was not detected (Non-detect) at or above the MRL/MDL.	LLR			20110106				4.1	0.22	0.44	0.69	P1102263	MS9062311	CH2M HILL	20110825
2630	PR	TRG	The compound was analyzed for, but was not detected (Non-detect) at or above the MRL/MDL.	LLR			20110106				4.1	0.23	0.44	0.69	P1102263	MS9062311	CH2M HILL	20110825
2631	PR	TRG		LLR			20110106				4.1	0.22	0.44	0.69	P1102263	MS9062311	CH2M HILL	20110825
2632	PR	TRG	The compound was analyzed for, but was not detected (Non-detect) at or above the MRL/MDL.	LLR			20110106				4.1	0.19	0.44	0.69	P1102263	MS9062311	CH2M HILL	20110825
2633	PR	TRG	The compound was analyzed for, but was not detected (Non-detect) at or above the MRL/MDL.	LLR			20110106				4.1	0.33	0.43	0.69	P1102263	MS9062311	CH2M HILL	20110825
2634	PR	TRG	The compound was analyzed for, but was not detected (Non-detect) at or above the MRL/MDL.	LLR			20110106				4.1	0.40	0.43	0.69	P1102263	MS9062311	CH2M HILL	20110825
2635	PR	TRG	The compound was analyzed for, but was not detected (Non-detect) at or above the MRL/MDL.	LLR			20110106				4.1	0.25	0.44	0.69	P1102263	MS9062311	CH2M HILL	20110825
2636	PR	TRG					20110106				4.1	0.26	0.45	0.72	P1102263	MS9062311	CH2M HILL	20110825
2637	PR	TRG	The result is an estimated concentration that is less than the MRL but greater than or equal to the MDL.				20110106				4.1	0.27	0.45	0.72	P1102263	MS9062311	CH2M HILL	20110825
2638	PR	TRG	The compound was analyzed for, but was not detected (Non-detect) at or above the MRL/MDL.				20110106				4.1	0.27	0.45	0.72	P1102263	MS9062311	CH2M HILL	20110825
2639	PR	TRG	The compound was analyzed for, but was not detected (Non-detect) at or above the MRL/MDL.				20110106				4.1	0.24	0.48	0.72	P1102263	MS9062311	CH2M HILL	20110825
2640	PR	TRG					20110106				4.1	0.22	0.46	0.72	P1102263	MS9062311	CH2M HILL	20110825
2641	PR	TRG	The result is an estimated concentration that is less than the MRL but greater than or equal to the MDL.				20110106				4.1	0.23	0.48	0.72	P1102263	MS9062311	CH2M HILL	20110825
2642	PR	TRG	The result is an estimated concentration that is less than the MRL but greater than or equal to the MDL.				20110106				4.1	0.24	0.45	0.72	P1102263	MS9062311	CH2M HILL	20110825
2643	PR	TRG	The compound was analyzed for, but was not detected (Non-detect) at or above the MRL/MDL.				20110106				4.1	0.24	0.46	0.72	P1102263	MS9062311	CH2M HILL	20110825
2644	PR	TRG					20110106				4.1	0.27	0.46	0.72	P1102263	MS9062311	CH2M HILL	20110825
2645	PR	TRG	The compound was analyzed for, but was not detected (Non-detect) at or above the MRL/MDL.				20110106				4.1	0.23	0.46	0.72	P1102263	MS9062311	CH2M HILL	20110825
2646	PR	TRG	The compound was analyzed for, but was not detected (Non-detect) at or above the MRL/MDL.				20110106				4.1	0.22	0.45	0.72	P1102263	MS9062311	CH2M HILL	20110825
2647	PR	TRG	The compound was analyzed for, but was not detected (Non-detect) at or above the MRL/MDL.				20110106				4.1	0.23	0.46	0.72	P1102263	MS9062311	CH2M HILL	20110825
2648	PR	TRG	The compound was analyzed for, but was not detected (Non-detect) at or above the MRL/MDL.				20110106				4.1	0.20	0.45	0.72	P1102263	MS9062311	CH2M HILL	20110825
2649	PR	TRG	The compound was analyzed for, but was not detected (Non-detect) at or above the MRL/MDL.				20110106				4.1	0.20	0.46	0.72	P1102263	MS9062311	CH2M HILL	20110825
2650	PR	TRG	The compound was analyzed for, but was not detected (Non-detect) at or above the MRL/MDL.				20110106				4.1	0.23	0.43	0.72	P1102263	MS9062311	CH2M HILL	20110825
2651	PR	SURR		SLSA	130	70	20110106				4.1				P1102263	MS9062311	CH2M HILL	20110825
2652	PR	SURR		SLSA	130	70	20110106				4.1				P1102263	MS9062311	CH2M HILL	20110825
2653	PR	SURR		SLSA	130	70	20110106				4.1				P1102263	MS9062311	CH2M HILL	20110825
2654	PR	TRG					20110106				4.1	0.30	0.52	0.84	P1102263	MS9062311	CH2M HILL	20110825
2655	PR	TRG	The result is an estimated concentration that is less than the MRL but greater than or equal to the MDL.				20110106				4.1	0.32	0.52	0.84	P1102263	MS9062311	CH2M HILL	20110825
2656	PR	TRG	The compound was analyzed for, but was not detected (Non-detect) at or above the MRL/MDL.				20110106				4.1	0.32	0.52	0.84	P1102263	MS9062311	CH2M HILL	20110825
2657	PR	TRG	The compound was analyzed for, but was not detected (Non-detect) at or above the MRL/MDL.				20110106				4.1	0.28	0.55	0.84	P1102263	MS9062311	CH2M HILL	20110825
2658	PR	TRG					20110106				4.1	0.25	0.53	0.84	P1102263	MS9062311	CH2M HILL	20110825
2659	PR	TRG	The result is an estimated concentration that is less than the MRL but greater than or equal to the MDL.				20110106				4.1	0.27	0.55	0.84	P1102263	MS9062311	CH2M HILL	20110825
2660	PR	TRG	The result is an estimated concentration that is less than the MRL but greater than or equal to the MDL.				20110106				4.1	0.28	0.52	0.84	P1102263	MS9062311	CH2M HILL	20110825
2661	PR	TRG	The compound was analyzed for, but was not detected (Non-detect) at or above the MRL/MDL.				20110106				4.1	0.28	0.53	0.84	P1102263	MS9062311	CH2M HILL	20110825
2662	PR	TRG	The compound was analyzed for, but was not detected (Non-detect) at or above the MRL/MDL.				20110106				4.1	0.32	0.53	0.84	P1102263	MS9062311	CH2M HILL	20110825
2663	PR	TRG	The compound was analyzed for, but was not detected (Non-detect) at or above the MRL/MDL.				20110106				4.1	0.27	0.53	0.84	P1102263	MS9062311	CH2M HILL	20110825
2664	PR	TRG	The compound was analyzed for, but was not detected (Non-detect) at or above the MRL/MDL.				20110106				4.1	0.25	0.52	0.84	P1102263	MS9062311	CH2M HILL	20110825
2665	PR	TRG	The compound was analyzed for, but was not detected (Non-detect) at or above the MRL/MDL.				20110106				4.1	0.27	0.53	0.84	P1102263	MS9062311	CH2M HILL	20110825
2666	PR	TRG	The result is an estimated concentration that is less than the MRL but greater than or equal to the MDL.				20110106				4.1	0.23	0.52	0.84	P1102263	MS9062311	CH2M HILL	20110825
2667	PR	TRG	The compound was analyzed for, but was not detected (Non-detect) at or above the MRL/MDL.				20110106				4.1	0.23	0.53	0.84	P1102263	MS9062311	CH2M HILL	20110825
2668	PR	TRG	The compound was analyzed for, but was not detected (Non-detect) at or above the MRL/MDL.				20110106				4.1	0.27	0.5	0.84	P1102263	MS9062311	CH2M HILL	20110825
2669	PR	SURR		SLSA	130	70	20110106				4.1				P1102263	MS9062311	CH2M HILL	20110825
2670	PR	SURR		SLSA	130	70	20110106				4.1				P1102263	MS9062311	CH2M HILL	20110825
2671	PR	SURR		SLSA	130	70	20110106				4.1				P1102263	MS9062311	CH2M HILL	20110825
2672	PR	TRG					20110106				4.1	0.33	0.56	0.91	P1102263	MS9062311	CH2M HILL	20110825
2673	PR	TRG	The compound was analyzed for, but was not detected (Non-detect) at or above the MRL/MDL.				20110106				4.1	0.35	0.56	0.91	P1102263	MS9062311	CH2M HILL	20110825
2674	PR	TRG	The compound was analyzed for, but was not detected (Non-detect) at or above the MRL/MDL.				20110106				4.1	0.35	0.56	0.91	P1102263	MS9062311	CH2M HILL	20110825
2675	PR	TRG	The compound was analyzed for, but was not detected (Non-detect) at or above the MRL/MDL.				20110106				4.1	0.31	0.6	0.91	P1102263	MS9062311	CH2M HILL	20110825
2676	PR	TRG					20110106				4.1	0.27	0.58	0.91	P1102263	MS9062311	CH2M HILL	20110825
2677	PR	TRG	The result is an estimated concentration that is less than the MRL but greater than or equal to the MDL.				20110106				4.1	0.29	0.6	0.91	P1102263	MS9062311	CH2M HILL	20110825
2678	PR	TRG	The result is an estimated concentration that is less than the MRL but greater than or equal to the MDL.				20110106				4.1	0.31	0.56	0.91	P1102263	MS9062311	CH2M HILL	20110825
2679	PR	TRG	The compound was analyzed for, but was not detected (Non-detect) at or above the MRL/MDL.				20110106				4.1	0.31	0.58	0.91	P1102263	MS9062311	CH2M HILL	20110825
2680	PR	TRG	The compound was analyzed for, but was not detected (Non-detect) at or above the MRL/MDL.				20110106				4.1	0.35	0.58	0.91	P1102263	MS9062311	CH2M HILL	20110825
2681	PR	TRG	The compound was analyzed for, but was not detected (Non-detect) at or above the MRL/MDL.				20110106				4.1	0.29	0.58	0.91	P1102263	MS9062311	CH2M HILL	20110825
2682	PR	TRG	The compound was analyzed for, but was not detected (Non-detect) at or above the MRL/MDL.				20110106				4.1	0.27	0.56	0.91	P1102263	MS9062311	CH2M HILL	20110825
2683	PR	TRG	The compound was analyzed for, but was not detected (Non-detect) at or above the MRL/MDL.				20110106				4.1	0.29	0.58	0.91	P1102263	MS9062311	CH2M HILL	20110825
2684	PR	TRG	The compound was analyzed for, but was not detected (Non-detect) at or above the MRL/MDL.				20110106				4.1	0.25	0.56	0.91	P1102263	MS9062311	CH2M HILL	20110825
2685	PR	TRG	The compound was analyzed for, but was not detected (Non-detect) at or above the MRL/MDL.				20110106				4.1	0.25	0.58	0.91	P1102263	MS9062311	CH2M HILL	20110825
2686	PR	TRG	The compound was analyzed for, but was not detected (Non-detect) at or above the MRL/MDL.				20110106				4.1	0.29	0.55	0.91	P1102263	MS9062311	CH2M HILL	20110825
2687	PR	SURR		SLSA	130	70	20110106				4.1				P1102263	MS9062311	CH2M HILL	20110825
2688	PR	SURR		SLSA	130	70	20110106				4.1				P1102263	MS9062311	CH2M HILL	20110825
2689	PR	SURR		SLSA	130	70	20110106				4.1				P1102263	MS9062311	CH2M HILL	20110825

	AM	AN	AO	AP	AQ	AR	AS	AT	AU	AV	AW	AX	AY	AZ	BA	BB	BC	BD
1	GC_COLUMN_TYPE	ANALYSIS_RESULT_TYPE	RESULT_NARRATIVE	QC_CONTROL_LIMIT_CODE	QC_ACCURACY_UPPER	QC_ACCURACY_LOWER	CONTROL_LIMIT_DATE	QC_NARRATIVE	MDL	DETECTION_LIMIT	QSM_Version	DL	LOD	LOQ	SDG	ANALYSIS_BATCH	VALIDATOR_NAME	VAL_DATE
2690	PR	TRG					20110106				4.1	0.22	0.38	0.62	P1102263	MS9062311	CH2M HILL	20110825
2691	PR	TRG	The result is an estimated concentration that is less than the MRL but greater than or equal to the MDL.				20110106				4.1	0.24	0.38	0.62	P1102263	MS9062311	CH2M HILL	20110825
2692	PR	TRG	The compound was analyzed for, but was not detected (Non-detect) at or above the MRL/MDL.				20110106				4.1	0.24	0.38	0.62	P1102263	MS9062311	CH2M HILL	20110825
2693	PR	TRG	The compound was analyzed for, but was not detected (Non-detect) at or above the MRL/MDL.				20110106				4.1	0.21	0.41	0.62	P1102263	MS9062311	CH2M HILL	20110825
2694	PR	TRG					20110106				4.1	0.19	0.4	0.62	P1102263	MS9062311	CH2M HILL	20110825
2695	PR	TRG	The result is an estimated concentration that is less than the MRL but greater than or equal to the MDL.				20110106				4.1	0.20	0.41	0.62	P1102263	MS9062311	CH2M HILL	20110825
2696	PR	TRG	The result is an estimated concentration that is less than the MRL but greater than or equal to the MDL.				20110106				4.1	0.21	0.38	0.62	P1102263	MS9062311	CH2M HILL	20110825
2697	PR	TRG	The compound was analyzed for, but was not detected (Non-detect) at or above the MRL/MDL.				20110106				4.1	0.21	0.4	0.62	P1102263	MS9062311	CH2M HILL	20110825
2698	PR	TRG	The compound was analyzed for, but was not detected (Non-detect) at or above the MRL/MDL.				20110106				4.1	0.24	0.4	0.62	P1102263	MS9062311	CH2M HILL	20110825
2699	PR	TRG	The compound was analyzed for, but was not detected (Non-detect) at or above the MRL/MDL.				20110106				4.1	0.20	0.4	0.62	P1102263	MS9062311	CH2M HILL	20110825
2700	PR	TRG	The compound was analyzed for, but was not detected (Non-detect) at or above the MRL/MDL.				20110106				4.1	0.19	0.38	0.62	P1102263	MS9062311	CH2M HILL	20110825
2701	PR	TRG	The compound was analyzed for, but was not detected (Non-detect) at or above the MRL/MDL.				20110106				4.1	0.20	0.4	0.62	P1102263	MS9062311	CH2M HILL	20110825
2702	PR	TRG	The compound was analyzed for, but was not detected (Non-detect) at or above the MRL/MDL.				20110106				4.1	0.17	0.38	0.62	P1102263	MS9062311	CH2M HILL	20110825
2703	PR	TRG	The compound was analyzed for, but was not detected (Non-detect) at or above the MRL/MDL.				20110106				4.1	0.17	0.4	0.62	P1102263	MS9062311	CH2M HILL	20110825
2704	PR	TRG	The compound was analyzed for, but was not detected (Non-detect) at or above the MRL/MDL.				20110106				4.1	0.20	0.37	0.62	P1102263	MS9062311	CH2M HILL	20110825
2705	PR	SURR		SLSA	130	70	20110106				4.1				P1102263	MS9062311	CH2M HILL	20110825
2706	PR	SURR		SLSA	130	70	20110106				4.1				P1102263	MS9062311	CH2M HILL	20110825
2707	PR	SURR		SLSA	130	70	20110106				4.1				P1102263	MS9062311	CH2M HILL	20110825
2708	PR	TRG					20110106				4.1	0.31	0.54	0.87	P1102264	MS3062011	CH2M HILL	20110824
2709	PR	TRG	The result is an estimated concentration that is less than the MRL but greater than or equal to the MDL.				20110106				4.1	0.33	0.54	0.87	P1102264	MS3062011	CH2M HILL	20110824
2710	PR	TRG	The compound was analyzed for, but was not detected (Non-detect) at or above the MRL/MDL.				20110106				4.1	0.33	0.54	0.87	P1102264	MS3062011	CH2M HILL	20110824
2711	PR	TRG	The compound was analyzed for, but was not detected (Non-detect) at or above the MRL/MDL.				20110106				4.1	0.30	0.57	0.87	P1102264	MS3062011	CH2M HILL	20110824
2712	PR	TRG	The result is an estimated concentration that is less than the MRL but greater than or equal to the MDL.				20110106	MBL			4.1	0.26	0.56	0.87	P1102264	MS3062011	CH2M HILL	20110824
2713	PR	TRG					20110106				4.1	0.28	0.57	0.87	P1102264	MS3062011	CH2M HILL	20110824
2714	PR	TRG	The compound was analyzed for, but was not detected (Non-detect) at or above the MRL/MDL.				20110106				4.1	0.30	0.54	0.87	P1102264	MS3062011	CH2M HILL	20110824
2715	PR	TRG	The compound was analyzed for, but was not detected (Non-detect) at or above the MRL/MDL.				20110106				4.1	0.30	0.56	0.87	P1102264	MS3062011	CH2M HILL	20110824
2716	PR	TRG	The compound was analyzed for, but was not detected (Non-detect) at or above the MRL/MDL.				20110106				4.1	0.33	0.56	0.87	P1102264	MS3062011	CH2M HILL	20110824
2717	PR	TRG	The compound was analyzed for, but was not detected (Non-detect) at or above the MRL/MDL.				20110106				4.1	0.28	0.56	0.87	P1102264	MS3062011	CH2M HILL	20110824
2718	PR	TRG	The compound was analyzed for, but was not detected (Non-detect) at or above the MRL/MDL.				20110106				4.1	0.26	0.54	0.87	P1102264	MS3062011	CH2M HILL	20110824
2719	PR	TRG	The compound was analyzed for, but was not detected (Non-detect) at or above the MRL/MDL.				20110106				4.1	0.28	0.56	0.87	P1102264	MS3062011	CH2M HILL	20110824
2720	PR	TRG	The compound was analyzed for, but was not detected (Non-detect) at or above the MRL/MDL.				20110106				4.1	0.24	0.54	0.87	P1102264	MS3062011	CH2M HILL	20110824
2721	PR	TRG	The compound was analyzed for, but was not detected (Non-detect) at or above the MRL/MDL.				20110106				4.1	0.24	0.56	0.87	P1102264	MS3062011	CH2M HILL	20110824
2722	PR	TRG	The compound was analyzed for, but was not detected (Non-detect) at or above the MRL/MDL.				20110106				4.1	0.28	0.52	0.87	P1102264	MS3062011	CH2M HILL	20110824
2723	PR	SURR		SLSA	130	70	20110106				4.1				P1102264	MS3062011	CH2M HILL	20110824
2724	PR	SURR		SLSA	130	70	20110106				4.1				P1102264	MS3062011	CH2M HILL	20110824
2725	PR	SURR		SLSA	130	70	20110106				4.1				P1102264	MS3062011	CH2M HILL	20110824
2726	PR	TRG					20110106				4.1	0.23	0.39	0.64	P1102264	MS3062011	CH2M HILL	20110824
2727	PR	TRG	The result is an estimated concentration that is less than the MRL but greater than or equal to the MDL.				20110106				4.1	0.24	0.39	0.64	P1102264	MS3062011	CH2M HILL	20110824
2728	PR	TRG	The compound was analyzed for, but was not detected (Non-detect) at or above the MRL/MDL.				20110106				4.1	0.24	0.39	0.64	P1102264	MS3062011	CH2M HILL	20110824
2729	PR	TRG	The compound was analyzed for, but was not detected (Non-detect) at or above the MRL/MDL.				20110106				4.1	0.22	0.42	0.64	P1102264	MS3062011	CH2M HILL	20110824
2730	PR	TRG	The analyte was found in the associated method blank at a level that is significant relative to the sample result.				20110106				4.1	0.19	0.41	0.64	P1102264	MS3062011	CH2M HILL	20110824
2731	PR	TRG	The result is an estimated concentration that is less than the MRL but greater than or equal to the MDL.				20110106				4.1	0.20	0.42	0.64	P1102264	MS3062011	CH2M HILL	20110824
2732	PR	TRG	The compound was analyzed for, but was not detected (Non-detect) at or above the MRL/MDL.				20110106				4.1	0.22	0.39	0.64	P1102264	MS3062011	CH2M HILL	20110824
2733	PR	TRG	The compound was analyzed for, but was not detected (Non-detect) at or above the MRL/MDL.				20110106				4.1	0.22	0.41	0.64	P1102264	MS3062011	CH2M HILL	20110824
2734	PR	TRG	The compound was analyzed for, but was not detected (Non-detect) at or above the MRL/MDL.				20110106				4.1	0.24	0.41	0.64	P1102264	MS3062011	CH2M HILL	20110824
2735	PR	TRG	The compound was analyzed for, but was not detected (Non-detect) at or above the MRL/MDL.				20110106				4.1	0.20	0.41	0.64	P1102264	MS3062011	CH2M HILL	20110824
2736	PR	TRG	The compound was analyzed for, but was not detected (Non-detect) at or above the MRL/MDL.				20110106				4.1	0.19	0.39	0.64	P1102264	MS3062011	CH2M HILL	20110824
2737	PR	TRG	The compound was analyzed for, but was not detected (Non-detect) at or above the MRL/MDL.				20110106				4.1	0.20	0.41	0.64	P1102264	MS3062011	CH2M HILL	20110824
2738	PR	TRG	The compound was analyzed for, but was not detected (Non-detect) at or above the MRL/MDL.				20110106				4.1	0.18	0.39	0.64	P1102264	MS3062011	CH2M HILL	20110824
2739	PR	TRG	The compound was analyzed for, but was not detected (Non-detect) at or above the MRL/MDL.				20110106				4.1	0.18	0.41	0.64	P1102264	MS3062011	CH2M HILL	20110824
2740	PR	TRG	The compound was analyzed for, but was not detected (Non-detect) at or above the MRL/MDL.				20110106				4.1	0.20	0.38	0.64	P1102264	MS3062011	CH2M HILL	20110824
2741	PR	SURR		SLSA	130	70	20110106				4.1				P1102264	MS3062011	CH2M HILL	20110824
2742	PR	SURR		SLSA	130	70	20110106				4.1				P1102264	MS3062011	CH2M HILL	20110824
2743	PR	SURR		SLSA	130	70	20110106				4.1				P1102264	MS3062011	CH2M HILL	20110824
2744	PR	TRG					20110106				4.1	0.28	0.49	0.79	P1102264	MS3062011	CH2M HILL	20110824
2745	PR	TRG	The result is an estimated concentration that is less than the MRL but greater than or equal to the MDL.				20110106				4.1	0.30	0.49	0.79	P1102264	MS3062011	CH2M HILL	20110824
2746	PR	TRG	The compound was analyzed for, but was not detected (Non-detect) at or above the MRL/MDL.				20110106				4.1	0.30	0.49	0.79	P1102264	MS3062011	CH2M HILL	20110824
2747	PR	TRG	The compound was analyzed for, but was not detected (Non-detect) at or above the MRL/MDL.				20110106				4.1	0.27	0.52	0.79	P1102264	MS3062011	CH2M HILL	20110824
2748	PR	TRG	The analyte was found in the associated method blank at a level that is significant relative to the sample result.				20110106				4.1	0.24	0.51	0.79	P1102264	MS3062011	CH2M HILL	20110824
2749	PR	TRG	The result is an estimated concentration that is less than the MRL but greater than or equal to the MDL.				20110106				4.1	0.25	0.52	0.79	P1102264	MS3062011	CH2M HILL	20110824
2750	PR	TRG	The compound was analyzed for, but was not detected (Non-detect) at or above the MRL/MDL.				20110106				4.1	0.27	0.49	0.79	P1102264	MS3062011	CH2M HILL	20110824
2751	PR	TRG	The compound was analyzed for, but was not detected (Non-detect) at or above the MRL/MDL.				20110106				4.1	0.27	0.51	0.79	P1102264	MS3062011	CH2M HILL	20110824
2752	PR	TRG	The compound was analyzed for, but was not detected (Non-detect) at or above the MRL/MDL.				20110106				4.1	0.30	0.51	0.79	P1102264	MS3062011	CH2M HILL	20110824
2753	PR	TRG	The compound was analyzed for, but was not detected (Non-detect) at or above the MRL/MDL.				20110106				4.1	0.25	0.51	0.79	P1102264	MS3062011	CH2M HILL	20110824
2754	PR	TRG	The compound was analyzed for, but was not detected (Non-detect) at or above the MRL/MDL.				20110106				4.1	0.24	0.49	0.79	P1102264	MS3062011	CH2M HILL	20110824
2755	PR	TRG	The compound was analyzed for, but was not detected (Non-detect) at or above the MRL/MDL.				20110106				4.1	0.25	0.51	0.79	P1102264	MS3062011	CH2M HILL	20110824
2756	PR	TRG	The compound was analyzed for, but was not detected (Non-detect) at or above the MRL/MDL.				20110106				4.1	0.22	0.49	0.79	P1102264	MS3062011	CH2M HILL	20110824
2757	PR	TRG	The compound was analyzed for, but was not detected (Non-detect) at or above the MRL/MDL.				20110106				4.1	0.22	0.51	0.79	P1102264	MS3062011	CH2M HILL	20110824
2758	PR	TRG	The compound was analyzed for, but was not detected (Non-detect) at or above the MRL/MDL.				20110106				4.1	0.25	0.47	0.79	P1102264	MS3062011	CH2M HILL	20110824
2759	PR	SURR		SLSA	130	70	20110106				4.1				P1102264	MS3062011	CH2M HILL	20110824
2760	PR	SURR		SLSA	130	70	20110106				4.1				P1102264	MS3062011	CH2M HILL	20110824
2761	PR	SURR		SLSA	130	70	20110106				4.1				P1102264	MS3062011	CH2M HILL	20110824
2762	PR	TRG					20110106				4.1	0.31	0.53	0.86	P1102264	MS3062011	CH2M HILL	20110824
2763	PR	TRG	The result is an estimated concentration that is less than the MRL but greater than or equal to the MDL.				20110106				4.1	0.32	0.53	0.86	P1102264	MS3062011	CH2M HILL	20110824
2764	PR	TRG	The compound was analyzed for, but was not detected (Non-detect) at or above the MRL/MDL.				20110106				4.1	0.32	0.53	0.86	P1102264	MS3062011	CH2M HILL	20110824
2765	PR	TRG	The result is an estimated concentration that is less than the MRL but greater than or equal to the MDL.				20110106				4.1	0.29	0.56	0.86	P1102264	MS3062011	CH2M HILL	20110824
2766	PR	TRG	The analyte was found in the associated method blank at a level that is significant relative to the sample result.				20110106				4.1	0.26	0.55	0.86	P1102264	MS3062011	CH2M HILL	20110824
2767	PR	TRG	The result is an estimated concentration that is less than the MRL but greater than or equal to the MDL.				20110106				4.1	0.27	0.56	0.86	P1102264	MS3062011	CH2M HILL	20110824
2768	PR	TRG					20110106				4.1	0.29	0.53	0.86	P1102264	MS3062011	CH2M HILL	20110824
2769	PR	TRG					20110106				4.1	0.29	0.55	0.86	P1102264	MS3062011	CH2M HILL	20110824
2770	PR	TRG	The compound was analyzed for, but was not detected (Non-detect) at or above the MRL/MDL.				20110106				4.1	0.32	0.55	0.86	P1102264	MS3062011	CH2M HILL	20110824
2771	PR	TRG					20110106				4.1	0.27	0.55	0.86	P1102264	MS3062011	CH2M HILL	20110824
2772	PR	TRG					20110106				4.1	0.26	0.53	0.86	P1102264	MS3062011	CH2M HILL	20110824
2773	PR	TRG	The compound was analyzed for, but was not detected (Non-detect) at or above the MRL/MDL.				20110106				4.1	0.27	0.55	0.86	P1102264	MS3062011	CH2M HILL	20110824
2774	PR	TRG	The compound was analyzed for, but was not detected (Non-detect) at or above the MRL/MDL.				20110106				4.1	0.24	0.53	0.86	P1102264	MS3062011	CH2M HILL	20110824
2775	PR	TRG	The compound was analyzed for, but was not detected (Non-detect) at or above the MRL/MDL.				20110106				4.1	0.24	0.55	0.86	P1102264	MS3062011	CH2M HILL	20110824
2776	PR	TRG	The compound was analyzed for, but was not detected (Non-detect) at or above the MRL/MDL.				20110106				4.1	0.27	0.51	0.86	P1102264	MS3062011	CH2M HILL	20110824
2777	PR	SURR		SLSA	130	70	20110106				4.1				P1102264	MS3062011	CH2M HILL	20110824
2778	PR	SURR		SLSA	130	70	20110106				4.1				P1102264	MS3062011	CH2M HILL	20110824
2779	PR	SURR		SLSA	130	70	20110106				4.1				P1102264	MS3062011	CH2M HILL	20110824
2780	PR	TRG					20110106				4.1	0.26	0.45	0.73	P1102264	MS3062011	CH2M HILL	20110824
2781	PR	TRG	The result is an estimated concentration that is less than the MRL but greater than or equal to the MDL.				20110106				4.1	0.28	0.45	0.73	P1102264	MS3062011	CH2M HILL	20110824
2782	PR	TRG	The compound was analyzed for, but was not detected (Non-detect) at or above the MRL/MDL.				20110106				4.1	0.28	0.45	0.73	P1102264	MS3062011	CH2M HILL	20110824
2783	PR	TRG	The compound was analyzed for, but was not detected (Non-detect) at or above the MRL/MDL.				20110106				4.1	0.25	0.48	0.73	P1102264	MS3062011	CH2M HILL	20110824
2784	PR	TRG	The analyte was found in the associated method blank at a level that is significant relative to the sample result.				20110106				4.1	0.22	0.47	0.73	P1102264	MS3062011	CH2M HILL	20110824
2785	PR	TRG	The result is an estimated concentration that is less than the MRL but greater than or equal to the MDL.				20110106				4.1	0.23	0.48	0.73	P1102264	MS3062011	CH2M HILL	20110824
2786	PR	TRG	The compound was analyzed for, but was not detected (Non-detect) at or above the MRL/MDL.				20110106				4.1	0.25	0.45	0.73	P1102264	MS3062011	CH2M HILL	20110824
2787	PR	TRG	The compound was analyzed for, but was not detected (Non-detect) at or above the MRL/MDL.				20110106				4.1	0.25	0.47	0.73	P1102264	MS3062011	CH2M HILL	20110824
2788	PR	TRG	The compound was analyzed for, but was not detected (Non-detect) at or above the MRL/MDL.				20110106				4.1	0.28	0.47	0.73	P1102264	MS3062011	CH2M HILL	20110824
2789	PR	TRG	The compound was analyzed for, but was not detected (Non-detect) at or above the MRL/MDL.				20110106				4.1	0.23	0.47	0.73	P1102264	MS3062011	CH2M HILL	20110824
2790	PR	TRG	The compound was analyzed for, but was not detected (Non-detect) at or above the MRL/MDL.				20110106				4.1	0.22	0.45	0.73	P1102264	MS3062011	CH2M HILL	20110824
2791	PR	TRG	The compound was analyzed for, but was not detected (Non-detect) at or above the MRL/MDL.				20110106				4.1	0.23	0.47	0.73	P1102264	MS3062011	CH2M HILL	20110824
2792	PR	TRG	The compound was analyzed for, but was not detected (Non-detect) at or above the MRL/MDL.				20110106				4.1	0.20	0.45	0.73	P1102264	MS3062011	CH2M HILL	20110824
2793	PR	TRG	The compound was analyzed for, but was not detected (Non-detect) at or above the MRL/MDL.				20110106				4.1	0.20	0.47	0.73	P1102264	MS3062011	CH2M HILL	20110824
2794	PR	TRG	The compound was analyzed for, but was not detected (Non-detect) at or above the MRL/MDL.				20110106				4.1	0.23	0.44	0.73	P1102264	MS3062011	CH2M HILL	20110824
2795	PR	SURR		SLSA	130	70	20110106				4.1				P1102264	MS3062011	CH2M HILL	20110824
2796	PR	SURR		SLSA	130	70	20110106				4.1				P1102264	MS3062011	CH2M HILL	20110824
2797	PR	SURR		SLSA	130	70	20110106				4.1				P1102264	MS3062011	CH2M HILL	20110824
2798	PR	TRG					20110106				4.1	0.27	0.47	0.76	P1102264	MS3062011	CH2M HILL	20110824
2799	PR	TRG	The result is an estimated concentration that is less than the MRL but greater than or equal to the MDL.				20110106				4.1	0.29	0.47	0.76	P1102264	MS3062011	CH2M HILL	20110824
2800	PR	TRG	The compound was analyzed for, but was not detected (Non-detect) at or above the MRL/MDL.				20110106				4.1	0.29	0.47	0.76	P1102264	MS3062011	CH2M HILL	20110824
2801	PR	TRG	The compound was analyzed for, but was not detected (Non-detect) at or above the MRL/MDL.				20110106				4.1	0.26	0.50	0.76	P1102264	MS3062011	CH2M HILL	20110824

	AM	AN	AO	AP	AQ	AR	AS	AT	AU	AV	AW	AX	AY	AZ	BA	BB	BC	BD
1	GC_COLUMN_TYPE	ANALYSIS_RESULT_TYPE	RESULT_NARRATIVE	QC_CONTROL_LIMIT_CODE	QC_ACCURACY_UPPER	QC_ACCURACY_LOWER	CONTROL_LIMIT_DATE	QC_NARRATIVE	MDL	DETECTION_LIMIT	QSM_Version	DL	LOD	LOQ	SDG	ANALYSIS_BATCH	VALIDATOR_NAME	VAL_DATE
2802	PR	TRG	The analyte was found in the associated method blank at a level that is significant relative to the sample result.				20110106				4.1	0.23	0.48	0.76	P1102264	MS3062011	CH2M HILL	20110824
2803	PR	TRG	The result is an estimated concentration that is less than the MRL but greater than or equal to the MDL.				20110106				4.1	0.24	0.50	0.76	P1102264	MS3062011	CH2M HILL	20110824
2804	PR	TRG	The compound was analyzed for, but was not detected (Non-detect) at or above the MRL/MDL.				20110106				4.1	0.26	0.47	0.76	P1102264	MS3062011	CH2M HILL	20110824
2805	PR	TRG	The compound was analyzed for, but was not detected (Non-detect) at or above the MRL/MDL.				20110106				4.1	0.26	0.48	0.76	P1102264	MS3062011	CH2M HILL	20110824
2806	PR	TRG	The result is an estimated concentration that is less than the MRL but greater than or equal to the MDL.				20110106				4.1	0.29	0.48	0.76	P1102264	MS3062011	CH2M HILL	20110824
2807	PR	TRG	The compound was analyzed for, but was not detected (Non-detect) at or above the MRL/MDL.				20110106				4.1	0.24	0.48	0.76	P1102264	MS3062011	CH2M HILL	20110824
2808	PR	TRG	The compound was analyzed for, but was not detected (Non-detect) at or above the MRL/MDL.				20110106				4.1	0.23	0.47	0.76	P1102264	MS3062011	CH2M HILL	20110824
2809	PR	TRG	The compound was analyzed for, but was not detected (Non-detect) at or above the MRL/MDL.				20110106				4.1	0.24	0.48	0.76	P1102264	MS3062011	CH2M HILL	20110824
2810	PR	TRG	The compound was analyzed for, but was not detected (Non-detect) at or above the MRL/MDL.				20110106				4.1	0.21	0.47	0.76	P1102264	MS3062011	CH2M HILL	20110824
2811	PR	TRG	The compound was analyzed for, but was not detected (Non-detect) at or above the MRL/MDL.				20110106				4.1	0.21	0.48	0.76	P1102264	MS3062011	CH2M HILL	20110824
2812	PR	TRG	The compound was analyzed for, but was not detected (Non-detect) at or above the MRL/MDL.				20110106				4.1	0.24	0.45	0.76	P1102264	MS3062011	CH2M HILL	20110824
2813	PR	SURR		SLSA	130	70	20110106				4.1				P1102264	MS3062011	CH2M HILL	20110824
2814	PR	SURR		SLSA	130	70	20110106				4.1				P1102264	MS3062011	CH2M HILL	20110824
2815	PR	SURR		SLSA	130	70	20110106				4.1				P1102264	MS3062011	CH2M HILL	20110824
2816	PR	TRG					20110106				4.1	0.32	0.55	0.90	P1102264	MS3062011	CH2M HILL	20110824
2817	PR	TRG	The result is an estimated concentration that is less than the MRL but greater than or equal to the MDL.				20110106				4.1	0.34	0.55	0.90	P1102264	MS3062011	CH2M HILL	20110824
2818	PR	TRG	The compound was analyzed for, but was not detected (Non-detect) at or above the MRL/MDL.				20110106				4.1	0.34	0.55	0.90	P1102264	MS3062011	CH2M HILL	20110824
2819	PR	TRG	The compound was analyzed for, but was not detected (Non-detect) at or above the MRL/MDL.				20110106				4.1	0.30	0.59	0.90	P1102264	MS3062011	CH2M HILL	20110824
2820	PR	TRG	The analyte was found in the associated method blank at a level that is significant relative to the sample result.				20110106				4.1	0.27	0.57	0.90	P1102264	MS3062011	CH2M HILL	20110824
2821	PR	TRG	The result is an estimated concentration that is less than the MRL but greater than or equal to the MDL.				20110106				4.1	0.29	0.59	0.90	P1102264	MS3062011	CH2M HILL	20110824
2822	PR	TRG	The compound was analyzed for, but was not detected (Non-detect) at or above the MRL/MDL.				20110106				4.1	0.30	0.55	0.90	P1102264	MS3062011	CH2M HILL	20110824
2823	PR	TRG	The compound was analyzed for, but was not detected (Non-detect) at or above the MRL/MDL.				20110106				4.1	0.30	0.57	0.90	P1102264	MS3062011	CH2M HILL	20110824
2824	PR	TRG	The compound was analyzed for, but was not detected (Non-detect) at or above the MRL/MDL.				20110106				4.1	0.34	0.57	0.90	P1102264	MS3062011	CH2M HILL	20110824
2825	PR	TRG	The compound was analyzed for, but was not detected (Non-detect) at or above the MRL/MDL.				20110106				4.1	0.29	0.57	0.90	P1102264	MS3062011	CH2M HILL	20110824
2826	PR	TRG	The compound was analyzed for, but was not detected (Non-detect) at or above the MRL/MDL.				20110106				4.1	0.27	0.55	0.90	P1102264	MS3062011	CH2M HILL	20110824
2827	PR	TRG	The compound was analyzed for, but was not detected (Non-detect) at or above the MRL/MDL.				20110106				4.1	0.29	0.57	0.90	P1102264	MS3062011	CH2M HILL	20110824
2828	PR	TRG	The compound was analyzed for, but was not detected (Non-detect) at or above the MRL/MDL.				20110106				4.1	0.25	0.55	0.90	P1102264	MS3062011	CH2M HILL	20110824
2829	PR	TRG	The compound was analyzed for, but was not detected (Non-detect) at or above the MRL/MDL.				20110106				4.1	0.25	0.57	0.90	P1102264	MS3062011	CH2M HILL	20110824
2830	PR	TRG	The compound was analyzed for, but was not detected (Non-detect) at or above the MRL/MDL.				20110106				4.1	0.29	0.54	0.90	P1102264	MS3062011	CH2M HILL	20110824
2831	PR	SURR		SLSA	130	70	20110106				4.1				P1102264	MS3062011	CH2M HILL	20110824
2832	PR	SURR		SLSA	130	70	20110106				4.1				P1102264	MS3062011	CH2M HILL	20110824
2833	PR	SURR		SLSA	130	70	20110106				4.1				P1102264	MS3062011	CH2M HILL	20110824
2834	PR	TRG					20110106				4.1	0.30	0.51	0.83	P1102264	MS3062011	CH2M HILL	20110824
2835	PR	TRG	The result is an estimated concentration that is less than the MRL but greater than or equal to the MDL.				20110106				4.1	0.32	0.51	0.83	P1102264	MS3062011	CH2M HILL	20110824
2836	PR	TRG	The compound was analyzed for, but was not detected (Non-detect) at or above the MRL/MDL.				20110106				4.1	0.32	0.51	0.83	P1102264	MS3062011	CH2M HILL	20110824
2837	PR	TRG	The compound was analyzed for, but was not detected (Non-detect) at or above the MRL/MDL.				20110106				4.1	0.28	0.55	0.83	P1102264	MS3062011	CH2M HILL	20110824
2838	PR	TRG	The analyte was found in the associated method blank at a level that is significant relative to the sample result.				20110106				4.1	0.25	0.53	0.83	P1102264	MS3062011	CH2M HILL	20110824
2839	PR	TRG	The result is an estimated concentration that is less than the MRL but greater than or equal to the MDL.				20110106				4.1	0.27	0.55	0.83	P1102264	MS3062011	CH2M HILL	20110824
2840	PR	TRG	The compound was analyzed for, but was not detected (Non-detect) at or above the MRL/MDL.				20110106				4.1	0.28	0.51	0.83	P1102264	MS3062011	CH2M HILL	20110824
2841	PR	TRG	The compound was analyzed for, but was not detected (Non-detect) at or above the MRL/MDL.				20110106				4.1	0.28	0.53	0.83	P1102264	MS3062011	CH2M HILL	20110824
2842	PR	TRG	The compound was analyzed for, but was not detected (Non-detect) at or above the MRL/MDL.				20110106				4.1	0.32	0.53	0.83	P1102264	MS3062011	CH2M HILL	20110824
2843	PR	TRG	The compound was analyzed for, but was not detected (Non-detect) at or above the MRL/MDL.				20110106				4.1	0.27	0.53	0.83	P1102264	MS3062011	CH2M HILL	20110824
2844	PR	TRG	The compound was analyzed for, but was not detected (Non-detect) at or above the MRL/MDL.				20110106				4.1	0.25	0.51	0.83	P1102264	MS3062011	CH2M HILL	20110824
2845	PR	TRG	The compound was analyzed for, but was not detected (Non-detect) at or above the MRL/MDL.				20110106				4.1	0.27	0.53	0.83	P1102264	MS3062011	CH2M HILL	20110824
2846	PR	TRG	The compound was analyzed for, but was not detected (Non-detect) at or above the MRL/MDL.				20110106				4.1	0.23	0.51	0.83	P1102264	MS3062011	CH2M HILL	20110824
2847	PR	TRG	The compound was analyzed for, but was not detected (Non-detect) at or above the MRL/MDL.				20110106				4.1	0.23	0.53	0.83	P1102264	MS3062011	CH2M HILL	20110824
2848	PR	TRG	The compound was analyzed for, but was not detected (Non-detect) at or above the MRL/MDL.				20110106				4.1	0.27	0.50	0.83	P1102264	MS3062011	CH2M HILL	20110824
2849	PR	SURR		SLSA	130	70	20110106				4.1				P1102264	MS3062011	CH2M HILL	20110824
2850	PR	SURR		SLSA	130	70	20110106				4.1				P1102264	MS3062011	CH2M HILL	20110824
2851	PR	SURR		SLSA	130	70	20110106				4.1				P1102264	MS3062011	CH2M HILL	20110824
2852	PR	TRG					20110106				4.1	0.33	0.57	0.92	P1102264	MS3062011	CH2M HILL	20110824
2853	PR	TRG	The compound was analyzed for, but was not detected (Non-detect) at or above the MRL/MDL.				20110106				4.1	0.35	0.57	0.92	P1102264	MS3062011	CH2M HILL	20110824
2854	PR	TRG	The compound was analyzed for, but was not detected (Non-detect) at or above the MRL/MDL.				20110106				4.1	0.35	0.57	0.92	P1102264	MS3062011	CH2M HILL	20110824
2855	PR	TRG	The compound was analyzed for, but was not detected (Non-detect) at or above the MRL/MDL.				20110106				4.1	0.31	0.60	0.92	P1102264	MS3062011	CH2M HILL	20110824
2856	PR	TRG	The result is an estimated concentration that is less than the MRL but greater than or equal to the MDL.				20110106	MBL			4.1	0.27	0.59	0.92	P1102264	MS3062011	CH2M HILL	20110824
2857	PR	TRG	The result is an estimated concentration that is less than the MRL but greater than or equal to the MDL.				20110106				4.1	0.29	0.60	0.92	P1102264	MS3062011	CH2M HILL	20110824
2858	PR	TRG	The result is an estimated concentration that is less than the MRL but greater than or equal to the MDL.				20110106				4.1	0.31	0.57	0.92	P1102264	MS3062011	CH2M HILL	20110824
2859	PR	TRG	The compound was analyzed for, but was not detected (Non-detect) at or above the MRL/MDL.				20110106				4.1	0.31	0.59	0.92	P1102264	MS3062011	CH2M HILL	20110824
2860	PR	TRG	The compound was analyzed for, but was not detected (Non-detect) at or above the MRL/MDL.				20110106				4.1	0.35	0.59	0.92	P1102264	MS3062011	CH2M HILL	20110824
2861	PR	TRG	The compound was analyzed for, but was not detected (Non-detect) at or above the MRL/MDL.				20110106				4.1	0.29	0.59	0.92	P1102264	MS3062011	CH2M HILL	20110824
2862	PR	TRG	The compound was analyzed for, but was not detected (Non-detect) at or above the MRL/MDL.				20110106				4.1	0.27	0.57	0.92	P1102264	MS3062011	CH2M HILL	20110824
2863	PR	TRG	The compound was analyzed for, but was not detected (Non-detect) at or above the MRL/MDL.				20110106				4.1	0.29	0.59	0.92	P1102264	MS3062011	CH2M HILL	20110824
2864	PR	TRG	The compound was analyzed for, but was not detected (Non-detect) at or above the MRL/MDL.				20110106				4.1	0.26	0.57	0.92	P1102264	MS3062011	CH2M HILL	20110824
2865	PR	TRG	The compound was analyzed for, but was not detected (Non-detect) at or above the MRL/MDL.				20110106				4.1	0.26	0.59	0.92	P1102264	MS3062011	CH2M HILL	20110824
2866	PR	TRG	The compound was analyzed for, but was not detected (Non-detect) at or above the MRL/MDL.				20110106				4.1	0.29	0.55	0.92	P1102264	MS3062011	CH2M HILL	20110824
2867	PR	SURR		SLSA	130	70	20110106				4.1				P1102264	MS3062011	CH2M HILL	20110824
2868	PR	SURR		SLSA	130	70	20110106				4.1				P1102264	MS3062011	CH2M HILL	20110824
2869	PR	SURR		SLSA	130	70	20110106				4.1				P1102264	MS3062011	CH2M HILL	20110824
2870	PR	SURR		SLSA	130	70	20110106				4.1				P1102034	MS3060211	CH2M HILL	20110823
2871	PR	SURR		SLSA	130	70	20110106				4.1				P1102034	MS3060211	CH2M HILL	20110823
2872	PR	SURR		SLSA	130	70	20110106				4.1				P1102034	MS3060211	CH2M HILL	20110823
2873	PR	TRG		LSA	112	55	20110106				4.1	0.96	2.5	4.0	P1102034	MS3060211	CH2M HILL	20110823
2874	PR	TRG		LSA	122	66	20110106				4.1	1.3	2.5	4.0	P1102034	MS3060211	CH2M HILL	20110823
2875	PR	TRG		LSA	115	68	20110106				4.1	1.3	2.5	4.0	P1102034	MS3060211	CH2M HILL	20110823
2876	PR	TRG		LSA	116	74	20110106				4.1	1.0	2.6	4.0	P1102034	MS3060211	CH2M HILL	20110823
2877	PR	TRG		LSA	103	69	20110106				4.1	0.96	2.6	4.0	P1102034	MS3060211	CH2M HILL	20110823
2878	PR	TRG		LSA	118	69	20110106				4.1	1.3	2.6	4.0	P1102034	MS3060211	CH2M HILL	20110823
2879	PR	TRG		LSA	121	73	20110106				4.1	1.1	2.5	4.0	P1102034	MS3060211	CH2M HILL	20110823
2880	PR	TRG		LSA	118	71	20110106				4.1	1.0	2.6	4.0	P1102034	MS3060211	CH2M HILL	20110823
2881	PR	TRG		LSA	121	62	20110106				4.1	1.0	2.6	4.0	P1102034	MS3060211	CH2M HILL	20110823
2882	PR	TRG		LSA	116	70	20110106				4.1	1.0	2.6	4.0	P1102034	MS3060211	CH2M HILL	20110823
2883	PR	TRG		LSA	109	65	20110106				4.1	1.2	2.5	4.0	P1102034	MS3060211	CH2M HILL	20110823
2884	PR	TRG		LSA	116	76	20110106				4.1	1.1	2.6	4.0	P1102034	MS3060211	CH2M HILL	20110823
2885	PR	TRG		LSA	123	63	20110106				4.1	1.1	2.5	4.0	P1102034	MS3060211	CH2M HILL	20110823
2886	PR	TRG		LSA	150	79	20110106				4.1	1.1	2.6	4.0	P1102034	MS3060211	CH2M HILL	20110823
2887	PR	TRG		LSA	135	72	20110106				4.1	0.66	2.4	4.0	P1102034	MS3060211	CH2M HILL	20110823
2888	PR	SURR		SLSA	130	70	20110106				4.1				P1101982	MS8060211	CH2M HILL	20110823
2889	PR	SURR		SLSA	130	70	20110106				4.1				P1101982	MS8060211	CH2M HILL	20110823
2890	PR	SURR		SLSA	130	70	20110106				4.1				P1101982	MS8060211	CH2M HILL	20110823
2891	PR	TRG		LSA	112	55	20110106				4.1	0.96	2.5	4.0	P1101982	MS8060211	CH2M HILL	20110823
2892	PR	TRG		LSA	122	66	20110106				4.1	1.3	2.5	4.0	P1101982	MS8060211	CH2M HILL	20110823
2893	PR	TRG		LSA	115	68	20110106				4.1	1.3	2.5	4.0	P1101982	MS8060211	CH2M HILL	20110823
2894	PR	TRG		LSA	116	74	20110106				4.1	1.0	2.6	4.0	P1101982	MS8060211	CH2M HILL	20110823
2895	PR	TRG		LSA	103	69	20110106				4.1	0.96	2.6	4.0	P1101982	MS8060211	CH2M HILL	20110823
2896	PR	TRG		LSA	118	69	20110106				4.1	1.3	2.6	4.0	P1101982	MS8060211	CH2M HILL	20110823
2897	PR	TRG		LSA	121	73	20110106				4.1	1.1	2.5	4.0	P1101982	MS8060211	CH2M HILL	20110823
2898	PR	TRG		LSA	118	71	20110106				4.1	1.0	2.6	4.0	P1101982	MS8060211	CH2M HILL	20110823
2899	PR	TRG		LSA	121	62	20110106				4.1	1.0	2.6	4.0	P1101982	MS8060211	CH2M HILL	20110823
2900	PR	TRG		LSA	116	70	20110106				4.1	1.0	2.6	4.0	P1101982	MS8060211	CH2M HILL	20110823
2901	PR	TRG		LSA	109	65	20110106				4.1	1.2	2.5	4.0	P1101982	MS8060211	CH2M HILL	20110823
2902	PR	TRG		LSA	116	76	20110106				4.1	1.1	2.6	4.0	P1101982	MS8060211	CH2M HILL	20110823
2903	PR	TRG		LSA	123	63	20110106				4.1	1.1	2.5	4.0	P1101982	MS8060211	CH2M HILL	20110823
2904	PR	TRG		LSA	150	79	20110106				4.1	1.1	2.6	4.0	P1101982	MS8060211	CH2M HILL	20110823
2905	PR	TRG		LSA	135	72	20110106				4.1	0.66	2.4	4.0	P1101982	MS8060211	CH2M HILL	20110823
2906	PR	TRG	The compound was analyzed for, but was not detected (Non-detect) at or above the MRL/MDL.				20110106				4.1	0.12	0.31	0.50	P1102034	MS3060211	CH2M HILL	20110823
2907	PR	TRG	The compound was analyzed for, but was not detected (Non-detect) at or above the MRL/MDL.				20110106				4.1	0.16	0.31	0.50	P1102034	MS3060211	CH2M HILL	20110823
2908	PR	TRG	The compound was analyzed for, but was not detected (Non-detect) at or above the MRL/MDL.				20110106				4.1	0.16	0.31	0.50	P1102034	MS3060211	CH2M HILL	20110823
2909	PR	TRG	The compound was analyzed for, but was not detected (Non-detect) at or above the MRL/MDL.				20110106				4.1	0.13	0.33	0.50	P1102034	MS3060211	CH2M HILL	20110823
2910	PR	TRG	The result is an estimated concentration that is less than the MRL but greater than or equal to the MDL.				20110106				4.1	0.12	0.32	0.50	P1102034	MS3060211	CH2M HILL	20110823
2911	PR	TRG	The compound was analyzed for, but was not detected (Non-detect) at or above the MRL/MDL.				20110106				4.1	0.16	0.33	0.50	P1102034	MS3060211	CH2M HILL	20110823
2912	PR	TRG	The compound was analyzed for, but was not detected (Non-detect) at or above the MRL/MDL.				20110106				4.1	0.14	0.31	0.50	P1102034	MS3060211	CH2M HILL	20110823
2913	PR	TRG	The compound was analyzed for, but was not detected (Non-detect) at or above the MRL/MDL.				20110106				4.1	0.13	0.32	0.50	P1102034	MS3060211	CH2M HILL	20110823

	AM	AN	AO	AP	AQ	AR	AS	AT	AU	AV	AW	AX	AY	AZ	BA	BB	BC	BD
1	GC_COLUMN_TYPE	ANALYSIS_RESULT_TYPE	RESULT_NARRATIVE	QC_CONTROL_LIMIT_CODE	QC_ACCURACY_UPPER	QC_ACCURACY_LOWER	CONTROL_LIMIT_DATE	QC_NARRATIVE	MDL	DETECTION_LIMIT	QSM_Version	DL	LOD	LOQ	SDG	ANALYSIS_BATCH	VALIDATOR_NAME	VAL_DATE
2914	PR	TRG	The compound was analyzed for, but was not detected (Non-detect) at or above the MRL/MDL.				20110106				4.1	0.13	0.32	0.50	P1102034	MS3060211	CH2M HILL	20110823
2915	PR	TRG	The compound was analyzed for, but was not detected (Non-detect) at or above the MRL/MDL.				20110106				4.1	0.13	0.32	0.50	P1102034	MS3060211	CH2M HILL	20110823
2916	PR	TRG	The compound was analyzed for, but was not detected (Non-detect) at or above the MRL/MDL.				20110106				4.1	0.15	0.31	0.50	P1102034	MS3060211	CH2M HILL	20110823
2917	PR	TRG	The compound was analyzed for, but was not detected (Non-detect) at or above the MRL/MDL.				20110106				4.1	0.14	0.32	0.50	P1102034	MS3060211	CH2M HILL	20110823
2918	PR	TRG	The compound was analyzed for, but was not detected (Non-detect) at or above the MRL/MDL.				20110106				4.1	0.14	0.31	0.50	P1102034	MS3060211	CH2M HILL	20110823
2919	PR	TRG	The compound was analyzed for, but was not detected (Non-detect) at or above the MRL/MDL.				20110106				4.1	0.14	0.32	0.50	P1102034	MS3060211	CH2M HILL	20110823
2920	PR	TRG	The compound was analyzed for, but was not detected (Non-detect) at or above the MRL/MDL.				20110106				4.1	0.083	0.3	0.50	P1102034	MS3060211	CH2M HILL	20110823
2921	PR	SURR		SLSA	130	70	20110106				4.1				P1102034	MS3060211	CH2M HILL	20110823
2922	PR	SURR		SLSA	130	70	20110106				4.1				P1102034	MS3060211	CH2M HILL	20110823
2923	PR	SURR		SLSA	130	70	20110106				4.1				P1102034	MS3060211	CH2M HILL	20110823
2924	PR	TRG	The compound was analyzed for, but was not detected (Non-detect) at or above the MRL/MDL.				20110106				4.1	0.12	0.31	0.50	P1101982	MS8060211	CH2M HILL	20110823
2925	PR	TRG	The compound was analyzed for, but was not detected (Non-detect) at or above the MRL/MDL.				20110106				4.1	0.16	0.31	0.50	P1101982	MS8060211	CH2M HILL	20110823
2926	PR	TRG	The compound was analyzed for, but was not detected (Non-detect) at or above the MRL/MDL.				20110106				4.1	0.16	0.31	0.50	P1101982	MS8060211	CH2M HILL	20110823
2927	PR	TRG	The compound was analyzed for, but was not detected (Non-detect) at or above the MRL/MDL.				20110106				4.1	0.13	0.33	0.50	P1101982	MS8060211	CH2M HILL	20110823
2928	PR	TRG	The result is an estimated concentration that is less than the MRL but greater than or equal to the MDL.				20110106				4.1	0.12	0.32	0.50	P1101982	MS8060211	CH2M HILL	20110823
2929	PR	TRG	The compound was analyzed for, but was not detected (Non-detect) at or above the MRL/MDL.				20110106				4.1	0.16	0.33	0.50	P1101982	MS8060211	CH2M HILL	20110823
2930	PR	TRG	The compound was analyzed for, but was not detected (Non-detect) at or above the MRL/MDL.				20110106				4.1	0.14	0.31	0.50	P1101982	MS8060211	CH2M HILL	20110823
2931	PR	TRG	The compound was analyzed for, but was not detected (Non-detect) at or above the MRL/MDL.				20110106				4.1	0.13	0.32	0.50	P1101982	MS8060211	CH2M HILL	20110823
2932	PR	TRG	The compound was analyzed for, but was not detected (Non-detect) at or above the MRL/MDL.				20110106				4.1	0.13	0.32	0.50	P1101982	MS8060211	CH2M HILL	20110823
2933	PR	TRG	The compound was analyzed for, but was not detected (Non-detect) at or above the MRL/MDL.				20110106				4.1	0.13	0.32	0.50	P1101982	MS8060211	CH2M HILL	20110823
2934	PR	TRG	The compound was analyzed for, but was not detected (Non-detect) at or above the MRL/MDL.				20110106				4.1	0.15	0.31	0.50	P1101982	MS8060211	CH2M HILL	20110823
2935	PR	TRG	The compound was analyzed for, but was not detected (Non-detect) at or above the MRL/MDL.				20110106				4.1	0.14	0.32	0.50	P1101982	MS8060211	CH2M HILL	20110823
2936	PR	TRG	The compound was analyzed for, but was not detected (Non-detect) at or above the MRL/MDL.				20110106				4.1	0.14	0.31	0.50	P1101982	MS8060211	CH2M HILL	20110823
2937	PR	TRG	The compound was analyzed for, but was not detected (Non-detect) at or above the MRL/MDL.				20110106				4.1	0.14	0.32	0.50	P1101982	MS8060211	CH2M HILL	20110823
2938	PR	TRG	The compound was analyzed for, but was not detected (Non-detect) at or above the MRL/MDL.				20110106				4.1	0.083	0.30	0.50	P1101982	MS8060211	CH2M HILL	20110823
2939	PR	SURR		SLSA	130	70	20110106				4.1				P1101982	MS8060211	CH2M HILL	20110823
2940	PR	SURR		SLSA	130	70	20110106				4.1				P1101982	MS8060211	CH2M HILL	20110823
2941	PR	SURR		SLSA	130	70	20110106				4.1				P1101982	MS8060211	CH2M HILL	20110823
2942	PR	SURR		SLSA	130	70	20110106				4.1				P1101984	MS9060311	CH2M HILL	20110823
2943	PR	SURR		SLSA	130	70	20110106				4.1				P1101984	MS9060311	CH2M HILL	20110823
2944	PR	SURR		SLSA	130	70	20110106				4.1				P1101984	MS9060311	CH2M HILL	20110823
2945	PR	TRG		LSA	112	55	20110106				4.1	0.96	2.5	4.0	P1101984	MS9060311	CH2M HILL	20110823
2946	PR	TRG		LSA	122	66	20110106				4.1	1.3	2.5	4.0	P1101984	MS9060311	CH2M HILL	20110823
2947	PR	TRG		LSA	115	68	20110106				4.1	1.3	2.5	4.0	P1101984	MS9060311	CH2M HILL	20110823
2948	PR	TRG		LSA	116	74	20110106				4.1	1.0	2.6	4.0	P1101984	MS9060311	CH2M HILL	20110823
2949	PR	TRG		LSA	103	69	20110106				4.1	0.96	2.6	4.0	P1101984	MS9060311	CH2M HILL	20110823
2950	PR	TRG		LSA	118	69	20110106				4.1	1.3	2.6	4.0	P1101984	MS9060311	CH2M HILL	20110823
2951	PR	TRG		LSA	121	73	20110106				4.1	1.1	2.5	4.0	P1101984	MS9060311	CH2M HILL	20110823
2952	PR	TRG		LSA	118	71	20110106				4.1	1.0	2.6	4.0	P1101984	MS9060311	CH2M HILL	20110823
2953	PR	TRG		LSA	121	62	20110106				4.1	1.0	2.6	4.0	P1101984	MS9060311	CH2M HILL	20110823
2954	PR	TRG		LSA	116	70	20110106				4.1	1.0	2.6	4.0	P1101984	MS9060311	CH2M HILL	20110823
2955	PR	TRG		LSA	109	65	20110106				4.1	1.2	2.5	4.0	P1101984	MS9060311	CH2M HILL	20110823
2956	PR	TRG		LSA	116	76	20110106				4.1	1.1	2.6	4.0	P1101984	MS9060311	CH2M HILL	20110823
2957	PR	TRG		LSA	123	63	20110106				4.1	1.1	2.5	4.0	P1101984	MS9060311	CH2M HILL	20110823
2958	PR	TRG		LSA	150	79	20110106				4.1	1.1	2.6	4.0	P1101984	MS9060311	CH2M HILL	20110823
2959	PR	TRG		LSA	135	72	20110106				4.1	0.66	2.4	4.0	P1101984	MS9060311	CH2M HILL	20110823
2960	PR	TRG	The compound was analyzed for, but was not detected (Non-detect) at or above the MRL/MDL.				20110106				4.1	0.12	0.31	0.50	P1101984	MS9060311	CH2M HILL	20110823
2961	PR	TRG	The compound was analyzed for, but was not detected (Non-detect) at or above the MRL/MDL.				20110106				4.1	0.16	0.31	0.50	P1101984	MS9060311	CH2M HILL	20110823
2962	PR	TRG	The compound was analyzed for, but was not detected (Non-detect) at or above the MRL/MDL.				20110106				4.1	0.16	0.31	0.50	P1101984	MS9060311	CH2M HILL	20110823
2963	PR	TRG	The compound was analyzed for, but was not detected (Non-detect) at or above the MRL/MDL.				20110106				4.1	0.13	0.33	0.50	P1101984	MS9060311	CH2M HILL	20110823
2964	PR	TRG	The result is an estimated concentration that is less than the MRL but greater than or equal to the MDL.				20110106				4.1	0.12	0.32	0.50	P1101984	MS9060311	CH2M HILL	20110823
2965	PR	TRG	The compound was analyzed for, but was not detected (Non-detect) at or above the MRL/MDL.				20110106				4.1	0.16	0.33	0.50	P1101984	MS9060311	CH2M HILL	20110823
2966	PR	TRG	The compound was analyzed for, but was not detected (Non-detect) at or above the MRL/MDL.				20110106				4.1	0.14	0.31	0.50	P1101984	MS9060311	CH2M HILL	20110823
2967	PR	TRG	The compound was analyzed for, but was not detected (Non-detect) at or above the MRL/MDL.				20110106				4.1	0.13	0.32	0.50	P1101984	MS9060311	CH2M HILL	20110823
2968	PR	TRG	The compound was analyzed for, but was not detected (Non-detect) at or above the MRL/MDL.				20110106				4.1	0.13	0.32	0.50	P1101984	MS9060311	CH2M HILL	20110823
2969	PR	TRG	The compound was analyzed for, but was not detected (Non-detect) at or above the MRL/MDL.				20110106				4.1	0.13	0.32	0.50	P1101984	MS9060311	CH2M HILL	20110823
2970	PR	TRG	The compound was analyzed for, but was not detected (Non-detect) at or above the MRL/MDL.				20110106				4.1	0.15	0.31	0.50	P1101984	MS9060311	CH2M HILL	20110823
2971	PR	TRG	The compound was analyzed for, but was not detected (Non-detect) at or above the MRL/MDL.				20110106				4.1	0.14	0.32	0.50	P1101984	MS9060311	CH2M HILL	20110823
2972	PR	TRG	The compound was analyzed for, but was not detected (Non-detect) at or above the MRL/MDL.				20110106				4.1	0.14	0.31	0.50	P1101984	MS9060311	CH2M HILL	20110823
2973	PR	TRG	The compound was analyzed for, but was not detected (Non-detect) at or above the MRL/MDL.				20110106				4.1	0.14	0.32	0.50	P1101984	MS9060311	CH2M HILL	20110823
2974	PR	TRG	The compound was analyzed for, but was not detected (Non-detect) at or above the MRL/MDL.				20110106				4.1	0.083	0.30	0.50	P1101984	MS9060311	CH2M HILL	20110823
2975	PR	SURR		SLSA	130	70	20110106				4.1				P1101984	MS9060311	CH2M HILL	20110823
2976	PR	SURR		SLSA	130	70	20110106				4.1				P1101984	MS9060311	CH2M HILL	20110823
2977	PR	SURR		SLSA	130	70	20110106				4.1				P1101984	MS9060311	CH2M HILL	20110823
2978	PR	SURR		SLSA	130	70	20110106				4.1				P1101984	MS9060611	CH2M HILL	20110823
2979	PR	SURR		SLSA	130	70	20110106				4.1				P1101984	MS9060611	CH2M HILL	20110823
2980	PR	SURR		SLSA	130	70	20110106				4.1				P1101984	MS9060611	CH2M HILL	20110823
2981	PR	TRG		LSA	112	55	20110106				4.1	0.96	2.5	4.0	P1101984	MS9060611	CH2M HILL	20110823
2982	PR	TRG		LSA	122	66	20110106				4.1	1.3	2.5	4.0	P1101984	MS9060611	CH2M HILL	20110823
2983	PR	TRG		LSA	115	68	20110106				4.1	1.3	2.5	4.0	P1101984	MS9060611	CH2M HILL	20110823
2984	PR	TRG		LSA	116	74	20110106				4.1	1.0	2.6	4.0	P1101984	MS9060611	CH2M HILL	20110823
2985	PR	TRG		LSA	103	69	20110106				4.1	0.96	2.6	4.0	P1101984	MS9060611	CH2M HILL	20110823
2986	PR	TRG		LSA	118	69	20110106				4.1	1.3	2.6	4.0	P1101984	MS9060611	CH2M HILL	20110823
2987	PR	TRG		LSA	121	73	20110106				4.1	1.1	2.5	4.0	P1101984	MS9060611	CH2M HILL	20110823
2988	PR	TRG		LSA	118	71	20110106				4.1	1.0	2.6	4.0	P1101984	MS9060611	CH2M HILL	20110823
2989	PR	TRG		LSA	121	62	20110106				4.1	1.0	2.6	4.0	P1101984	MS9060611	CH2M HILL	20110823
2990	PR	TRG		LSA	116	70	20110106				4.1	1.0	2.6	4.0	P1101984	MS9060611	CH2M HILL	20110823
2991	PR	TRG		LSA	109	65	20110106				4.1	1.2	2.5	4.0	P1101984	MS9060611	CH2M HILL	20110823
2992	PR	TRG		LSA	116	76	20110106				4.1	1.1	2.6	4.0	P1101984	MS9060611	CH2M HILL	20110823
2993	PR	TRG		LSA	123	63	20110106				4.1	1.1	2.5	4.0	P1101984	MS9060611	CH2M HILL	20110823
2994	PR	TRG		LSA	150	79	20110106				4.1	1.1	2.6	4.0	P1101984	MS9060611	CH2M HILL	20110823
2995	PR	TRG		LSA	135	72	20110106				4.1	0.66	2.4	4.0	P1101984	MS9060611	CH2M HILL	20110823
2996	PR	SURR		SLSA	130	70	20110106				4.1				P1102037	MS3060611	CH2M HILL	20110824
2997	PR	SURR		SLSA	130	70	20110106				4.1				P1102037	MS3060611	CH2M HILL	20110824
2998	PR	SURR		SLSA	130	70	20110106				4.1				P1102037	MS3060611	CH2M HILL	20110824
2999	PR	TRG		LSA	112	55	20110106				4.1	0.96	2.5	8.0	P1102037	MS3060611	CH2M HILL	20110824
3000	PR	TRG		LSA	122	66	20110106				4.1	1.3	2.5	8.0	P1102037	MS3060611	CH2M HILL	20110824
3001	PR	TRG		LSA	115	68	20110106				4.1	1.3	2.5	8.0	P1102037	MS3060611	CH2M HILL	20110824
3002	PR	TRG		LSA	116	74	20110106				4.1	1.0	2.6	8.0	P1102037	MS3060611	CH2M HILL	20110824
3003	PR	TRG		LSA	103	69	20110106				4.1	0.96	2.6	8.0	P1102037	MS3060611	CH2M HILL	20110824
3004	PR	TRG		LSA	118	69	20110106				4.1	1.3	2.6	8.0	P1102037	MS3060611	CH2M HILL	20110824
3005	PR	TRG		LSA	121	73	20110106				4.1	1.1	2.5	8.0	P1102037	MS3060611	CH2M HILL	20110824
3006	PR	TRG		LSA	118	71	20110106				4.1	1.0	2.6	8.0	P1102037	MS3060611	CH2M HILL	20110824
3007	PR	TRG		LSA	121	62	20110106				4.1	1.0	2.6	8.0	P1102037	MS3060611	CH2M HILL	20110824
3008	PR	TRG		LSA	116	70	20110106				4.1	1.0	2.6	8.0	P1102037	MS3060611	CH2M HILL	20110824
3009	PR	TRG		LSA	109	65	20110106				4.1	1.2	2.5	8.0	P1102037	MS3060611	CH2M HILL	20110824
3010	PR	TRG		LSA	116	76	20110106				4.1	1.1	2.6	8.0	P1102037	MS3060611	CH2M HILL	20110824
3011	PR	TRG		LSA	123	63	20110106				4.1	1.1	2.5	8.0	P1102037	MS3060611	CH2M HILL	20110824
3012	PR	TRG		LSA	150	79	20110106				4.1	1.1	2.6	8.0	P1102037	MS3060611	CH2M HILL	20110824
3013	PR	TRG		LSA	135	72	20110106				4.1	0.66	2.4	8.0	P1102037	MS3060611	CH2M HILL	20110824
3014	PR	TRG	The compound was analyzed for, but was not detected (Non-detect) at or above the MRL/MDL.				20110106				4.1	0.12	0.31	0.50	P1101984	MS9060611	CH2M HILL	20110823
3015	PR	TRG	The compound was analyzed for, but was not detected (Non-detect) at or above the MRL/MDL.				20110106				4.1	0.16	0.31	0.50	P1101984	MS9060611	CH2M HILL	20110823
3016	PR	TRG	The compound was analyzed for, but was not detected (Non-detect) at or above the MRL/MDL.				20110106				4.1	0.16	0.31	0.50	P1101984	MS9060611	CH2M HILL	20110823
3017	PR	TRG	The compound was analyzed for, but was not detected (Non-detect) at or above the MRL/MDL.				20110106				4.1	0.13	0.33	0.50	P1101984	MS9060611	CH2M HILL	20110823
3018	PR	TRG	The result is an estimated concentration that is less than the MRL but greater than or equal to the MDL.				20110106				4.1	0.12	0.32	0.50	P1101984	MS9060611	CH2M HILL	20110823
3019	PR	TRG	The compound was analyzed for, but was not detected (Non-detect) at or above the MRL/MDL.				20110106				4.1	0.16	0.33	0.50	P1101984	MS9060611	CH2M HILL	20110823
3020	PR	TRG	The compound was analyzed for, but was not detected (Non-detect) at or above the MRL/MDL.				20110106				4.1	0.14	0.31	0.50	P1101984	MS9060611	CH2M HILL	20110823
3021	PR	TRG	The compound was analyzed for, but was not detected (Non-detect) at or above the MRL/MDL.				20110106				4.1	0.13	0.32	0.50	P1101984	MS9060611	CH2M HILL	20110823
3022	PR	TRG	The compound was analyzed for, but was not detected (Non-detect) at or above the MRL/MDL.				20110106				4.1	0.13	0.32	0.50	P1101984	MS9060611	CH2M HILL	20110823
3023	PR	TRG	The compound was analyzed for, but was not detected (Non-detect) at or above the MRL/MDL.				20110106				4.1	0.13	0.32	0.50	P1101984	MS9060611	CH2M HILL	20110823
3024	PR	TRG	The compound was analyzed for, but was not detected (Non-detect) at or above the MRL/MDL.				20110106				4.1	0.15	0.31	0.50	P1101984	MS9060611	CH2M HILL	20110823
3025	PR	TRG	The compound was analyzed for, but was not detected (Non-detect) at or above the MRL/MDL.				20110106				4.1	0.14	0.32	0.50	P1101984	MS9060611	CH2M HILL	20110823

	AM	AN	AO	AP	AQ	AR	AS	AT	AU	AV	AW	AX	AY	AZ	BA	BB	BC	BD
1	GC_COLUMN_TYPE	ANALYSIS_RESULT_TYPE	RESULT_NARRATIVE	QC_CONTROL_LIMIT_CODE	QC_ACCURACY_UPPER	QC_ACCURACY_LOWER	CONTROL_LIMIT_DATE	QC_NARRATIVE	MDL	DETECTION_LIMIT	QSM_Version	DL	LOD	LOQ	SDG	ANALYSIS_BATCH	VALIDATOR_NAME	VAL_DATE
3026	PR	TRG	The compound was analyzed for, but was not detected (Non-detect) at or above the MRL/MDL.				20110106				4.1	0.14	0.31	0.50	P1101984	MS9060611	CH2M HILL	20110823
3027	PR	TRG	The compound was analyzed for, but was not detected (Non-detect) at or above the MRL/MDL.				20110106				4.1	0.14	0.32	0.50	P1101984	MS9060611	CH2M HILL	20110823
3028	PR	TRG	The compound was analyzed for, but was not detected (Non-detect) at or above the MRL/MDL.				20110106				4.1	0.083	0.30	0.50	P1101984	MS9060611	CH2M HILL	20110823
3029	PR	SURR		SLSA	130	70	20110106				4.1				P1101984	MS9060611	CH2M HILL	20110823
3030	PR	SURR		SLSA	130	70	20110106				4.1				P1101984	MS9060611	CH2M HILL	20110823
3031	PR	SURR		SLSA	130	70	20110106				4.1				P1101984	MS9060611	CH2M HILL	20110823
3032	PR	TRG	The compound was analyzed for, but was not detected (Non-detect) at or above the MRL/MDL.				20110106				4.1	0.12	0.31	1.0	P1102037	MS3060611	CH2M HILL	20110824
3033	PR	TRG	The compound was analyzed for, but was not detected (Non-detect) at or above the MRL/MDL.				20110106				4.1	0.16	0.31	1.0	P1102037	MS3060611	CH2M HILL	20110824
3034	PR	TRG	The compound was analyzed for, but was not detected (Non-detect) at or above the MRL/MDL.				20110106				4.1	0.16	0.31	1.0	P1102037	MS3060611	CH2M HILL	20110824
3035	PR	TRG	The compound was analyzed for, but was not detected (Non-detect) at or above the MRL/MDL.				20110106				4.1	0.13	0.33	1.0	P1102037	MS3060611	CH2M HILL	20110824
3036	PR	TRG	The result is an estimated concentration that is less than the MRL but greater than or equal to the MDL.				20110106				4.1	0.12	0.32	1.0	P1102037	MS3060611	CH2M HILL	20110824
3037	PR	TRG	The compound was analyzed for, but was not detected (Non-detect) at or above the MRL/MDL.				20110106				4.1	0.16	0.33	1.0	P1102037	MS3060611	CH2M HILL	20110824
3038	PR	TRG	The compound was analyzed for, but was not detected (Non-detect) at or above the MRL/MDL.				20110106				4.1	0.14	0.31	1.0	P1102037	MS3060611	CH2M HILL	20110824
3039	PR	TRG	The compound was analyzed for, but was not detected (Non-detect) at or above the MRL/MDL.				20110106				4.1	0.13	0.32	1.0	P1102037	MS3060611	CH2M HILL	20110824
3040	PR	TRG	The compound was analyzed for, but was not detected (Non-detect) at or above the MRL/MDL.				20110106				4.1	0.13	0.32	1.0	P1102037	MS3060611	CH2M HILL	20110824
3041	PR	TRG	The compound was analyzed for, but was not detected (Non-detect) at or above the MRL/MDL.				20110106				4.1	0.13	0.32	1.0	P1102037	MS3060611	CH2M HILL	20110824
3042	PR	TRG	The compound was analyzed for, but was not detected (Non-detect) at or above the MRL/MDL.				20110106				4.1	0.15	0.31	1.0	P1102037	MS3060611	CH2M HILL	20110824
3043	PR	TRG	The compound was analyzed for, but was not detected (Non-detect) at or above the MRL/MDL.				20110106				4.1	0.14	0.32	1.0	P1102037	MS3060611	CH2M HILL	20110824
3044	PR	TRG	The compound was analyzed for, but was not detected (Non-detect) at or above the MRL/MDL.				20110106				4.1	0.14	0.31	1.0	P1102037	MS3060611	CH2M HILL	20110824
3045	PR	TRG	The compound was analyzed for, but was not detected (Non-detect) at or above the MRL/MDL.				20110106				4.1	0.14	0.32	1.0	P1102037	MS3060611	CH2M HILL	20110824
3046	PR	TRG	The compound was analyzed for, but was not detected (Non-detect) at or above the MRL/MDL.				20110106				4.1	0.083	0.30	1.0	P1102037	MS3060611	CH2M HILL	20110824
3047	PR	SURR		SLSA	130	70	20110106				4.1				P1102037	MS3060611	CH2M HILL	20110824
3048	PR	SURR		SLSA	130	70	20110106				4.1				P1102037	MS3060611	CH2M HILL	20110824
3049	PR	SURR		SLSA	130	70	20110106				4.1				P1102037	MS3060611	CH2M HILL	20110824
3050	PR	SURR		SLSA	130	70	20110106				4.1				P1101984	MS9060711	CH2M HILL	20110823
3051	PR	SURR		SLSA	130	70	20110106				4.1				P1101984	MS9060711	CH2M HILL	20110823
3052	PR	SURR		SLSA	130	70	20110106				4.1				P1101984	MS9060711	CH2M HILL	20110823
3053	PR	TRG		LSA	112	55	20110106				4.1	0.96	2.5	4.0	P1101984	MS9060711	CH2M HILL	20110823
3054	PR	TRG		LSA	122	66	20110106				4.1	1.3	2.5	4.0	P1101984	MS9060711	CH2M HILL	20110823
3055	PR	TRG		LSA	115	68	20110106				4.1	1.3	2.5	4.0	P1101984	MS9060711	CH2M HILL	20110823
3056	PR	TRG		LSA	116	74	20110106				4.1	1.0	2.6	4.0	P1101984	MS9060711	CH2M HILL	20110823
3057	PR	TRG		LSA	103	69	20110106				4.1	0.96	2.6	4.0	P1101984	MS9060711	CH2M HILL	20110823
3058	PR	TRG		LSA	118	69	20110106				4.1	1.3	2.6	4.0	P1101984	MS9060711	CH2M HILL	20110823
3059	PR	TRG		LSA	121	73	20110106				4.1	1.1	2.5	4.0	P1101984	MS9060711	CH2M HILL	20110823
3060	PR	TRG		LSA	118	71	20110106				4.1	1.0	2.6	4.0	P1101984	MS9060711	CH2M HILL	20110823
3061	PR	TRG		LSA	121	62	20110106				4.1	1.0	2.6	4.0	P1101984	MS9060711	CH2M HILL	20110823
3062	PR	TRG		LSA	116	70	20110106				4.1	1.0	2.6	4.0	P1101984	MS9060711	CH2M HILL	20110823
3063	PR	TRG		LSA	109	65	20110106				4.1	1.2	2.5	4.0	P1101984	MS9060711	CH2M HILL	20110823
3064	PR	TRG		LSA	116	76	20110106				4.1	1.1	2.6	4.0	P1101984	MS9060711	CH2M HILL	20110823
3065	PR	TRG		LSA	123	63	20110106				4.1	1.1	2.5	4.0	P1101984	MS9060711	CH2M HILL	20110823
3066	PR	TRG		LSA	150	79	20110106				4.1	1.1	2.6	4.0	P1101984	MS9060711	CH2M HILL	20110823
3067	PR	TRG		LSA	135	72	20110106				4.1	0.66	2.4	4.0	P1101984	MS9060711	CH2M HILL	20110823
3068	PR	SURR		SLSA	130	70	20110106				4.1				P1102037	MS3060711	CH2M HILL	20110824
3069	PR	SURR		SLSA	130	70	20110106				4.1				P1102037	MS3060711	CH2M HILL	20110824
3070	PR	SURR		SLSA	130	70	20110106				4.1				P1102037	MS3060711	CH2M HILL	20110824
3071	PR	TRG		LSA	112	55	20110106				4.1	0.96	2.5	8.0	P1102037	MS3060711	CH2M HILL	20110824
3072	PR	TRG		LSA	122	66	20110106				4.1	1.3	2.5	8.0	P1102037	MS3060711	CH2M HILL	20110824
3073	PR	TRG		LSA	115	68	20110106				4.1	1.3	2.5	8.0	P1102037	MS3060711	CH2M HILL	20110824
3074	PR	TRG		LSA	116	74	20110106				4.1	1.0	2.6	8.0	P1102037	MS3060711	CH2M HILL	20110824
3075	PR	TRG		LSA	103	69	20110106				4.1	0.96	2.6	8.0	P1102037	MS3060711	CH2M HILL	20110824
3076	PR	TRG		LSA	118	69	20110106				4.1	1.3	2.6	8.0	P1102037	MS3060711	CH2M HILL	20110824
3077	PR	TRG		LSA	121	73	20110106				4.1	1.1	2.5	8.0	P1102037	MS3060711	CH2M HILL	20110824
3078	PR	TRG		LSA	118	71	20110106				4.1	1.0	2.6	8.0	P1102037	MS3060711	CH2M HILL	20110824
3079	PR	TRG		LSA	121	62	20110106				4.1	1.0	2.6	8.0	P1102037	MS3060711	CH2M HILL	20110824
3080	PR	TRG		LSA	116	70	20110106				4.1	1.0	2.6	8.0	P1102037	MS3060711	CH2M HILL	20110824
3081	PR	TRG		LSA	109	65	20110106				4.1	1.2	2.5	8.0	P1102037	MS3060711	CH2M HILL	20110824
3082	PR	TRG		LSA	116	76	20110106				4.1	1.1	2.6	8.0	P1102037	MS3060711	CH2M HILL	20110824
3083	PR	TRG		LSA	123	63	20110106				4.1	1.1	2.5	8.0	P1102037	MS3060711	CH2M HILL	20110824
3084	PR	TRG		LSA	150	79	20110106				4.1	1.1	2.6	8.0	P1102037	MS3060711	CH2M HILL	20110824
3085	PR	TRG		LSA	135	72	20110106				4.1	0.66	2.4	8.0	P1102037	MS3060711	CH2M HILL	20110824
3086	PR	TRG	The compound was analyzed for, but was not detected (Non-detect) at or above the MRL/MDL.				20110106				4.1	0.12	0.31	0.50	P1101984	MS9060711	CH2M HILL	20110823
3087	PR	TRG	The compound was analyzed for, but was not detected (Non-detect) at or above the MRL/MDL.				20110106				4.1	0.16	0.31	0.50	P1101984	MS9060711	CH2M HILL	20110823
3088	PR	TRG	The compound was analyzed for, but was not detected (Non-detect) at or above the MRL/MDL.				20110106				4.1	0.16	0.31	0.50	P1101984	MS9060711	CH2M HILL	20110823
3089	PR	TRG	The compound was analyzed for, but was not detected (Non-detect) at or above the MRL/MDL.				20110106				4.1	0.13	0.33	0.50	P1101984	MS9060711	CH2M HILL	20110823
3090	PR	TRG	The result is an estimated concentration that is less than the MRL but greater than or equal to the MDL.				20110106				4.1	0.12	0.32	0.50	P1101984	MS9060711	CH2M HILL	20110823
3091	PR	TRG	The compound was analyzed for, but was not detected (Non-detect) at or above the MRL/MDL.				20110106				4.1	0.16	0.33	0.50	P1101984	MS9060711	CH2M HILL	20110823
3092	PR	TRG	The compound was analyzed for, but was not detected (Non-detect) at or above the MRL/MDL.				20110106				4.1	0.14	0.31	0.50	P1101984	MS9060711	CH2M HILL	20110823
3093	PR	TRG	The compound was analyzed for, but was not detected (Non-detect) at or above the MRL/MDL.				20110106				4.1	0.13	0.32	0.50	P1101984	MS9060711	CH2M HILL	20110823
3094	PR	TRG	The compound was analyzed for, but was not detected (Non-detect) at or above the MRL/MDL.				20110106				4.1	0.13	0.32	0.50	P1101984	MS9060711	CH2M HILL	20110823
3095	PR	TRG	The compound was analyzed for, but was not detected (Non-detect) at or above the MRL/MDL.				20110106				4.1	0.13	0.32	0.50	P1101984	MS9060711	CH2M HILL	20110823
3096	PR	TRG	The compound was analyzed for, but was not detected (Non-detect) at or above the MRL/MDL.				20110106				4.1	0.15	0.31	0.50	P1101984	MS9060711	CH2M HILL	20110823
3097	PR	TRG	The compound was analyzed for, but was not detected (Non-detect) at or above the MRL/MDL.				20110106				4.1	0.14	0.32	0.50	P1101984	MS9060711	CH2M HILL	20110823
3098	PR	TRG	The compound was analyzed for, but was not detected (Non-detect) at or above the MRL/MDL.				20110106				4.1	0.14	0.31	0.50	P1101984	MS9060711	CH2M HILL	20110823
3099	PR	TRG	The compound was analyzed for, but was not detected (Non-detect) at or above the MRL/MDL.				20110106				4.1	0.14	0.32	0.50	P1101984	MS9060711	CH2M HILL	20110823
3100	PR	TRG	The compound was analyzed for, but was not detected (Non-detect) at or above the MRL/MDL.				20110106				4.1	0.083	0.30	0.50	P1101984	MS9060711	CH2M HILL	20110823
3101	PR	SURR		SLSA	130	70	20110106				4.1				P1101984	MS9060711	CH2M HILL	20110823
3102	PR	SURR		SLSA	130	70	20110106				4.1				P1101984	MS9060711	CH2M HILL	20110823
3103	PR	SURR		SLSA	130	70	20110106				4.1				P1101984	MS9060711	CH2M HILL	20110823
3104	PR	TRG	The compound was analyzed for, but was not detected (Non-detect) at or above the MRL/MDL.				20110106				4.1	0.12	0.31	1.0	P1102037	MS3060711	CH2M HILL	20110824
3105	PR	TRG	The compound was analyzed for, but was not detected (Non-detect) at or above the MRL/MDL.				20110106				4.1	0.16	0.31	1.0	P1102037	MS3060711	CH2M HILL	20110824
3106	PR	TRG	The compound was analyzed for, but was not detected (Non-detect) at or above the MRL/MDL.				20110106				4.1	0.16	0.31	1.0	P1102037	MS3060711	CH2M HILL	20110824
3107	PR	TRG	The compound was analyzed for, but was not detected (Non-detect) at or above the MRL/MDL.				20110106				4.1	0.13	0.33	1.0	P1102037	MS3060711	CH2M HILL	20110824
3108	PR	TRG	The result is an estimated concentration that is less than the MRL but greater than or equal to the MDL.				20110106				4.1	0.12	0.32	1.0	P1102037	MS3060711	CH2M HILL	20110824
3109	PR	TRG	The compound was analyzed for, but was not detected (Non-detect) at or above the MRL/MDL.				20110106				4.1	0.16	0.33	1.0	P1102037	MS3060711	CH2M HILL	20110824
3110	PR	TRG	The compound was analyzed for, but was not detected (Non-detect) at or above the MRL/MDL.				20110106				4.1	0.14	0.31	1.0	P1102037	MS3060711	CH2M HILL	20110824
3111	PR	TRG	The compound was analyzed for, but was not detected (Non-detect) at or above the MRL/MDL.				20110106				4.1	0.13	0.32	1.0	P1102037	MS3060711	CH2M HILL	20110824
3112	PR	TRG	The compound was analyzed for, but was not detected (Non-detect) at or above the MRL/MDL.				20110106				4.1	0.13	0.32	1.0	P1102037	MS3060711	CH2M HILL	20110824
3113	PR	TRG	The compound was analyzed for, but was not detected (Non-detect) at or above the MRL/MDL.				20110106				4.1	0.13	0.32	1.0	P1102037	MS3060711	CH2M HILL	20110824
3114	PR	TRG	The compound was analyzed for, but was not detected (Non-detect) at or above the MRL/MDL.				20110106				4.1	0.15	0.31	1.0	P1102037	MS3060711	CH2M HILL	20110824
3115	PR	TRG	The compound was analyzed for, but was not detected (Non-detect) at or above the MRL/MDL.				20110106				4.1	0.14	0.32	1.0	P1102037	MS3060711	CH2M HILL	20110824
3116	PR	TRG	The compound was analyzed for, but was not detected (Non-detect) at or above the MRL/MDL.				20110106				4.1	0.14	0.31	1.0	P1102037	MS3060711	CH2M HILL	20110824
3117	PR	TRG	The compound was analyzed for, but was not detected (Non-detect) at or above the MRL/MDL.				20110106				4.1	0.14	0.32	1.0	P1102037	MS3060711	CH2M HILL	20110824
3118	PR	TRG	The compound was analyzed for, but was not detected (Non-detect) at or above the MRL/MDL.				20110106				4.1	0.083	0.30	1.0	P1102037	MS3060711	CH2M HILL	20110824
3119	PR	SURR		SLSA	130	70	20110106				4.1				P1102037	MS3060711	CH2M HILL	20110824
3120	PR	SURR		SLSA	130	70	20110106				4.1				P1102037	MS3060711	CH2M HILL	20110824
3121	PR	SURR		SLSA	130	70	20110106				4.1				P1102037	MS3060711	CH2M HILL	20110824
3122	PR	SURR		SLSA	130	70	20110106				4.1				P1102034	MS3061011	CH2M HILL	20110823
3123	PR	SURR		SLSA	130	70	20110106				4.1				P1102034	MS3061011	CH2M HILL	20110823
3124	PR	SURR		SLSA	130	70	20110106				4.1				P1102034	MS3061011	CH2M HILL	20110823
3125	PR	TRG		LSA	112	55	20110106				4.1	0.96	2.5	4.0	P1102034	MS3061011	CH2M HILL	20110823
3126	PR	TRG		LSA	122	66	20110106				4.1	1.3	2.5	4.0	P1102034	MS3061011	CH2M HILL	20110823
3127	PR	TRG		LSA	115	68	20110106				4.1	1.3	2.5	4.0	P1102034	MS3061011	CH2M HILL	20110823
3128	PR	TRG		LSA	116	74	20110106				4.1	1.0	2.6	4.0	P1102034	MS3061011	CH2M HILL	20110823
3129	PR	TRG		LSA	103	69	20110106				4.1	0.96	2.6	4.0	P1102034	MS3061011	CH2M HILL	20110823
3130	PR	TRG		LSA	118	69	20110106				4.1	1.3	2.6	4.0	P1102034	MS3061011	CH2M HILL	20110823
3131	PR	TRG		LSA	121	73	20110106				4.1	1.1	2.5	4.0	P1102034	MS3061011	CH2M HILL	20110823
3132	PR	TRG		LSA	118	71	20110106				4.1	1.0	2.6	4.0	P1102034	MS3061011	CH2M HILL	20110823
3133	PR	TRG		LSA	121	62	20110106				4.1	1.0	2.6	4.0	P1102034	MS3061011	CH2M HILL	20110823
3134	PR	TRG		LSA	116	70	20110106				4.1	1.0	2.6	4.0	P1102034	MS3061011	CH2M HILL	20110823
3135	PR	TRG		LSA	109	65	20110106				4.1	1.2	2.5	4.0	P1102034	MS3061011	CH2M HILL	20110823
3136	PR	TRG		LSA	116	76	20110106				4.1	1.1	2.6	4.0	P1102034	MS3061011	CH2M HILL	20110823
3137	PR	TRG		LSA	123	63	20110106				4.1	1.1	2.5	4.0	P1102034	MS3061011	CH2M HILL	20110823

	AM	AN	AO	AP	AQ	AR	AS	AT	AU	AV	AW	AX	AY	AZ	BA	BB	BC	BD
1	GC_COLUMN_TYPE	ANALYSIS_RESULT_TYPE	RESULT_NARRATIVE	QC_CONTROL_LIMIT_CODE	QC_ACCURACY_UPPER	QC_ACCURACY_LOWER	CONTROL_LIMIT_DATE	QC_NARRATIVE	MDL	DETECTION_LIMIT	QSM_Version	DL	LOD	LOQ	SDG	ANALYSIS_BATCH	VALIDATOR_NAME	VAL_DATE
3138	PR	TRG		LSA	150	79	20110106				4.1	1.1	2.6	4.0	P1102034	MS3061011	CH2M HILL	20110823
3139	PR	TRG		LSA	135	72	20110106				4.1	0.66	2.4	4.0	P1102034	MS3061011	CH2M HILL	20110823
3140	PR	TRG	The compound was analyzed for, but was not detected (Non-detect) at or above the MRL/MDL.				20110106				4.1	0.12	0.31	0.50	P1102034	MS3061011	CH2M HILL	20110823
3141	PR	TRG	The compound was analyzed for, but was not detected (Non-detect) at or above the MRL/MDL.				20110106				4.1	0.16	0.31	0.50	P1102034	MS3061011	CH2M HILL	20110823
3142	PR	TRG	The compound was analyzed for, but was not detected (Non-detect) at or above the MRL/MDL.				20110106				4.1	0.16	0.31	0.50	P1102034	MS3061011	CH2M HILL	20110823
3143	PR	TRG	The compound was analyzed for, but was not detected (Non-detect) at or above the MRL/MDL.				20110106				4.1	0.13	0.33	0.50	P1102034	MS3061011	CH2M HILL	20110823
3144	PR	TRG	The result is an estimated concentration that is less than the MRL but greater than or equal to the MDL.				20110106				4.1	0.12	0.32	0.50	P1102034	MS3061011	CH2M HILL	20110823
3145	PR	TRG	The compound was analyzed for, but was not detected (Non-detect) at or above the MRL/MDL.				20110106				4.1	0.16	0.33	0.50	P1102034	MS3061011	CH2M HILL	20110823
3146	PR	TRG	The compound was analyzed for, but was not detected (Non-detect) at or above the MRL/MDL.				20110106				4.1	0.14	0.31	0.50	P1102034	MS3061011	CH2M HILL	20110823
3147	PR	TRG	The compound was analyzed for, but was not detected (Non-detect) at or above the MRL/MDL.				20110106				4.1	0.13	0.32	0.50	P1102034	MS3061011	CH2M HILL	20110823
3148	PR	TRG	The compound was analyzed for, but was not detected (Non-detect) at or above the MRL/MDL.				20110106				4.1	0.13	0.32	0.50	P1102034	MS3061011	CH2M HILL	20110823
3149	PR	TRG	The compound was analyzed for, but was not detected (Non-detect) at or above the MRL/MDL.				20110106				4.1	0.13	0.32	0.50	P1102034	MS3061011	CH2M HILL	20110823
3150	PR	TRG	The compound was analyzed for, but was not detected (Non-detect) at or above the MRL/MDL.				20110106				4.1	0.15	0.31	0.50	P1102034	MS3061011	CH2M HILL	20110823
3151	PR	TRG	The compound was analyzed for, but was not detected (Non-detect) at or above the MRL/MDL.				20110106				4.1	0.14	0.32	0.50	P1102034	MS3061011	CH2M HILL	20110823
3152	PR	TRG	The compound was analyzed for, but was not detected (Non-detect) at or above the MRL/MDL.				20110106				4.1	0.14	0.31	0.50	P1102034	MS3061011	CH2M HILL	20110823
3153	PR	TRG	The compound was analyzed for, but was not detected (Non-detect) at or above the MRL/MDL.				20110106				4.1	0.14	0.32	0.50	P1102034	MS3061011	CH2M HILL	20110823
3154	PR	TRG	The compound was analyzed for, but was not detected (Non-detect) at or above the MRL/MDL.				20110106				4.1	0.083	0.3	0.50	P1102034	MS3061011	CH2M HILL	20110823
3155	PR	SURR		SLSA	130	70	20110106				4.1				P1102034	MS3061011	CH2M HILL	20110823
3156	PR	SURR		SLSA	130	70	20110106				4.1				P1102034	MS3061011	CH2M HILL	20110823
3157	PR	SURR		SLSA	130	70	20110106				4.1				P1102034	MS3061011	CH2M HILL	20110823
3158	PR	SURR		SLSA	130	70	20110106				4.1				P1102258	MS16061711	CH2M HILL	20110824
3159	PR	SURR		SLSA	130	70	20110106				4.1				P1102258	MS16061711	CH2M HILL	20110824
3160	PR	SURR		SLSA	130	70	20110106				4.1				P1102258	MS16061711	CH2M HILL	20110824
3161	PR	TRG		LSA	112	55	20110106				4.1	0.96	2.5	8.0	P1102258	MS16061711	CH2M HILL	20110824
3162	PR	TRG		LSA	122	66	20110106				4.1	1.3	2.5	8.0	P1102258	MS16061711	CH2M HILL	20110824
3163	PR	TRG		LSA	115	68	20110106				4.1	1.3	2.5	8.0	P1102258	MS16061711	CH2M HILL	20110824
3164	PR	TRG		LSA	116	74	20110106				4.1	1.0	2.6	8.0	P1102258	MS16061711	CH2M HILL	20110824
3165	PR	TRG		LSA	103	69	20110106				4.1	0.96	2.6	8.0	P1102258	MS16061711	CH2M HILL	20110824
3166	PR	TRG		LSA	118	69	20110106				4.1	1.3	2.6	8.0	P1102258	MS16061711	CH2M HILL	20110824
3167	PR	TRG		LSA	121	73	20110106				4.1	1.1	2.5	8.0	P1102258	MS16061711	CH2M HILL	20110824
3168	PR	TRG		LSA	118	71	20110106				4.1	1.0	2.6	8.0	P1102258	MS16061711	CH2M HILL	20110824
3169	PR	TRG		LSA	121	62	20110106				4.1	1.0	2.6	8.0	P1102258	MS16061711	CH2M HILL	20110824
3170	PR	TRG		LSA	116	70	20110106				4.1	1.0	2.6	8.0	P1102258	MS16061711	CH2M HILL	20110824
3171	PR	TRG		LSA	109	65	20110106				4.1	1.2	2.5	8.0	P1102258	MS16061711	CH2M HILL	20110824
3172	PR	TRG		LSA	116	76	20110106				4.1	1.1	2.6	8.0	P1102258	MS16061711	CH2M HILL	20110824
3173	PR	TRG		LSA	123	63	20110106				4.1	1.1	2.5	8.0	P1102258	MS16061711	CH2M HILL	20110824
3174	PR	TRG		LSA	150	79	20110106				4.1	1.1	2.6	8.0	P1102258	MS16061711	CH2M HILL	20110824
3175	PR	TRG		LSA	135	72	20110106				4.1	0.66	2.4	8.0	P1102258	MS16061711	CH2M HILL	20110824
3176	PR	TRG	The compound was analyzed for, but was not detected (Non-detect) at or above the MRL/MDL.				20110106				4.1	0.12	0.31	1.0	P1102258	MS16061711	CH2M HILL	20110824
3177	PR	TRG	The compound was analyzed for, but was not detected (Non-detect) at or above the MRL/MDL.				20110106				4.1	0.16	0.31	1.0	P1102258	MS16061711	CH2M HILL	20110824
3178	PR	TRG	The compound was analyzed for, but was not detected (Non-detect) at or above the MRL/MDL.				20110106				4.1	0.16	0.31	1.0	P1102258	MS16061711	CH2M HILL	20110824
3179	PR	TRG	The compound was analyzed for, but was not detected (Non-detect) at or above the MRL/MDL.				20110106				4.1	0.13	0.33	1.0	P1102258	MS16061711	CH2M HILL	20110824
3180	PR	TRG	The result is an estimated concentration that is less than the MRL but greater than or equal to the MDL.				20110106				4.1	0.12	0.32	1.0	P1102258	MS16061711	CH2M HILL	20110824
3181	PR	TRG	The compound was analyzed for, but was not detected (Non-detect) at or above the MRL/MDL.				20110106				4.1	0.16	0.33	1.0	P1102258	MS16061711	CH2M HILL	20110824
3182	PR	TRG	The compound was analyzed for, but was not detected (Non-detect) at or above the MRL/MDL.				20110106				4.1	0.14	0.31	1.0	P1102258	MS16061711	CH2M HILL	20110824
3183	PR	TRG	The compound was analyzed for, but was not detected (Non-detect) at or above the MRL/MDL.				20110106				4.1	0.13	0.32	1.0	P1102258	MS16061711	CH2M HILL	20110824
3184	PR	TRG	The compound was analyzed for, but was not detected (Non-detect) at or above the MRL/MDL.				20110106				4.1	0.13	0.32	1.0	P1102258	MS16061711	CH2M HILL	20110824
3185	PR	TRG	The compound was analyzed for, but was not detected (Non-detect) at or above the MRL/MDL.				20110106				4.1	0.13	0.32	1.0	P1102258	MS16061711	CH2M HILL	20110824
3186	PR	TRG	The compound was analyzed for, but was not detected (Non-detect) at or above the MRL/MDL.				20110106				4.1	0.15	0.31	1.0	P1102258	MS16061711	CH2M HILL	20110824
3187	PR	TRG	The compound was analyzed for, but was not detected (Non-detect) at or above the MRL/MDL.				20110106				4.1	0.14	0.32	1.0	P1102258	MS16061711	CH2M HILL	20110824
3188	PR	TRG	The compound was analyzed for, but was not detected (Non-detect) at or above the MRL/MDL.				20110106				4.1	0.14	0.31	1.0	P1102258	MS16061711	CH2M HILL	20110824
3189	PR	TRG	The compound was analyzed for, but was not detected (Non-detect) at or above the MRL/MDL.				20110106				4.1	0.14	0.32	1.0	P1102258	MS16061711	CH2M HILL	20110824
3190	PR	TRG	The compound was analyzed for, but was not detected (Non-detect) at or above the MRL/MDL.				20110106				4.1	0.083	0.30	1.0	P1102258	MS16061711	CH2M HILL	20110824
3191	PR	SURR		SLSA	130	70	20110106				4.1				P1102258	MS16061711	CH2M HILL	20110824
3192	PR	SURR		SLSA	130	70	20110106				4.1				P1102258	MS16061711	CH2M HILL	20110824
3193	PR	SURR		SLSA	130	70	20110106				4.1				P1102258	MS16061711	CH2M HILL	20110824
3194	PR	SURR		SLSA	130	70	20110106				4.1				P1102264	MS3062011	CH2M HILL	20110824
3195	PR	SURR		SLSA	130	70	20110106				4.1				P1102264	MS3062011	CH2M HILL	20110824
3196	PR	SURR		SLSA	130	70	20110106				4.1				P1102264	MS3062011	CH2M HILL	20110824
3197	PR	TRG		LSA	112	55	20110106				4.1	1.4	2.5	4.0	P1102264	MS3062011	CH2M HILL	20110824
3198	PR	TRG		LSA	122	66	20110106				4.1	1.5	2.5	4.0	P1102264	MS3062011	CH2M HILL	20110824
3199	PR	TRG		LSA	115	68	20110106				4.1	1.5	2.5	4.0	P1102264	MS3062011	CH2M HILL	20110824
3200	PR	TRG		LSA	116	74	20110106				4.1	1.4	2.6	4.0	P1102264	MS3062011	CH2M HILL	20110824
3201	PR	TRG		LSA	103	69	20110106				4.1	1.2	2.6	4.0	P1102264	MS3062011	CH2M HILL	20110824
3202	PR	TRG		LSA	118	69	20110106				4.1	1.3	2.6	4.0	P1102264	MS3062011	CH2M HILL	20110824
3203	PR	TRG		LSA	121	73	20110106				4.1	1.4	2.5	4.0	P1102264	MS3062011	CH2M HILL	20110824
3204	PR	TRG		LSA	118	71	20110106				4.1	1.4	2.6	4.0	P1102264	MS3062011	CH2M HILL	20110824
3205	PR	TRG		LSA	121	62	20110106				4.1	1.5	2.6	4.0	P1102264	MS3062011	CH2M HILL	20110824
3206	PR	TRG		LSA	116	70	20110106				4.1	1.3	2.6	4.0	P1102264	MS3062011	CH2M HILL	20110824
3207	PR	TRG		LSA	109	65	20110106				4.1	1.2	2.5	4.0	P1102264	MS3062011	CH2M HILL	20110824
3208	PR	TRG		LSA	116	76	20110106				4.1	1.3	2.6	4.0	P1102264	MS3062011	CH2M HILL	20110824
3209	PR	TRG		LSA	123	63	20110106				4.1	1.1	2.5	4.0	P1102264	MS3062011	CH2M HILL	20110824
3210	PR	TRG		LSA	150	79	20110106				4.1	1.1	2.6	4.0	P1102264	MS3062011	CH2M HILL	20110824
3211	PR	TRG		LSA	135	72	20110106				4.1	1.3	2.4	4.0	P1102264	MS3062011	CH2M HILL	20110824
3212	PR	SURR		SLSA	130	70	20110106				4.1				P1102260	MS8062011	CH2M HILL	20110824
3213	PR	SURR		SLSA	130	70	20110106				4.1				P1102260	MS8062011	CH2M HILL	20110824
3214	PR	SURR		SLSA	130	70	20110106				4.1				P1102260	MS8062011	CH2M HILL	20110824
3215	PR	TRG		LSA	137	54	20110106				4.1	1.2	2.6	8.0	P1102260	MS8062011	CH2M HILL	20110824
3216	PR	TRG		LSA	112	55	20110106				4.1	1.4	2.5	8.0	P1102260	MS8062011	CH2M HILL	20110824
3217	PR	TRG		LSA	122	66	20110106				4.1	1.5	2.5	8.0	P1102260	MS8062011	CH2M HILL	20110824
3218	PR	TRG		LSA	113	64	20110106				4.1	1.4	2.6	8.0	P1102260	MS8062011	CH2M HILL	20110824
3219	PR	TRG		LSA	115	68	20110106				4.1	1.5	2.5	8.0	P1102260	MS8062011	CH2M HILL	20110824
3220	PR	TRG		LSA	142	74	20110106				4.1	1.7	2.6	8.0	P1102260	MS8062011	CH2M HILL	20110824
3221	PR	TRG		LSA	124	72	20110106				4.1	1.5	2.5	8.0	P1102260	MS8062011	CH2M HILL	20110824
3222	PR	TRG		LSA	115	69	20110106				4.1	1.5	2.5	8.0	P1102260	MS8062011	CH2M HILL	20110824
3223	PR	TRG		LSA	127	67	20110106				4.1	13	13	40	P1102260	MS8062011	CH2M HILL	20110824
3224	PR	TRG		LSA	126	63	20110106				4.1	1.6	2.6	8.0	P1102260	MS8062011	CH2M HILL	20110824
3225	PR	TRG		LSA	127	62	20110106				4.1	1.5	2.6	16	P1102260	MS8062011	CH2M HILL	20110824
3226	PR	TRG		LSA	106	67	20110106				4.1	7.0	13	40	P1102260	MS8062011	CH2M HILL	20110824
3227	PR	TRG		LSA	121	66	20110106				4.1	1.3	2.6	8.0	P1102260	MS8062011	CH2M HILL	20110824
3228	PR	TRG		LSA	112	56	20110106				4.1	3.2	4.7	8.0	P1102260	MS8062011	CH2M HILL	20110824
3229	PR	TRG		LSA	128	78	20110106				4.1	1.5	2.6	8.0	P1102260	MS8062011	CH2M HILL	20110824
3230	PR	TRG		LSA	116	74	20110106				4.1	1.4	2.6	8.0	P1102260	MS8062011	CH2M HILL	20110824
3231	PR	TRG		LSA	103	69	20110106				4.1	1.2	2.6	8.0	P1102260	MS8062011	CH2M HILL	20110824
3232	PR	TRG		LSA	142	76	20110106				4.1	1.3	2.6	8.0	P1102260	MS8062011	CH2M HILL	20110824
3233	PR	TRG		LSA	118	69	20110106				4.1	1.3	2.6	8.0	P1102260	MS8062011	CH2M HILL	20110824
3234	PR	TRG		LSA	112	71	20110106				4.1	1.2	2.5	40	P1102260	MS8062011	CH2M HILL	20110824
3235	PR	TRG		LSA	121	73	20110106				4.1	1.4	2.5	8.0	P1102260	MS8062011	CH2M HILL	20110824
3236	PR	TRG		LSA	118	71	20110106				4.1	1.4	2.6	8.0	P1102260	MS8062011	CH2M HILL	20110824
3237	PR	TRG		LSA	115	72	20110106				4.1	1.2	2.6	8.0	P1102260	MS8062011	CH2M HILL	20110824
3238	PR	TRG		LSA	150	51	20110106				4.1	5.4	12	40	P1102260	MS8062011	CH2M HILL	20110824
3239	PR	TRG		LSA	130	80	20110106				4.1	1.8	2.6	40	P1102260	MS8062011	CH2M HILL	20110824
3240	PR	TRG		LSA	117	73	20110106				4.1	1.4	2.6	8.0	P1102260	MS8062011	CH2M HILL	20110824
3241	PR	TRG		LSA	126	79	20110106				4.1	2.7	5	8.0	P1102260	MS8062011	CH2M HILL	20110824
3242	PR	TRG		LSA	109	68	20110106				4.1	1.4	2.6	8.0	P1102260	MS8062011	CH2M HILL	20110824
3243	PR	TRG		LSA	118	67	20110106				4.1	1.5	2.6	8.0	P1102260	MS8062011	CH2M HILL	20110824
3244	PR	TRG		LSA	130	57	20110106				4.1	1.8	2.6	8.0	P1102260	MS8062011	CH2M HILL	20110824
3245	PR	TRG		LSA	121	62	20110106				4.1	1.5	2.6	8.0	P1102260	MS8062011	CH2M HILL	20110824
3246	PR	TRG		LSA	116	70	20110106				4.1	1.3	2.6	8.0	P1102260	MS8062011	CH2M HILL	20110824
3247	PR	TRG		LSA	103	66	20110106				4.1	1.1	2.5	8.0	P1102260	MS8062011	CH2M HILL	20110824
3248	PR	TRG		LSA	123	68	20110106				4.1	1.3	2.6	8.0	P1102260	MS8062011	CH2M HILL	20110824
3249	PR	TRG		LSA	111	73	20110106				4.1	2.6	5	8.0	P1102260	MS8062011	CH2M HILL	20110824

	AM	AN	AO	AP	AQ	AR	AS	AT	AU	AV	AW	AX	AY	AZ	BA	BB	BC	BD
1	GC_COLUMN_TYPE	ANALYSIS_RESULT_TYPE	RESULT_NARRATIVE	QC_CONTROL_LIMIT_CODE	QC_ACCURACY_UPPER	QC_ACCURACY_LOWER	CONTROL_LIMIT_DATE	QC_NARRATIVE	MDL	DETECTION_LIMIT	QSM_Version	DL	LOD	LOQ	SDG	ANALYSIS_BATCH	VALIDATOR_NAME	VAL_DATE
3250	PR	TRG		LSA	114	74	20110106				4.1	1.4	2.6	8.0	P1102260	MS8062011	CH2M HILL	20110824
3251	PR	TRG		LSA	120	75	20110106				4.1	1.3	2.6	8.0	P1102260	MS8062011	CH2M HILL	20110824
3252	PR	TRG		LSA	109	65	20110106				4.1	1.2	2.5	8.0	P1102260	MS8062011	CH2M HILL	20110824
3253	PR	TRG		LSA	120	74	20110106				4.1	1.4	2.5	8.0	P1102260	MS8062011	CH2M HILL	20110824
3254	PR	TRG		LSA	124	80	20110106				4.1	2.2	5.1	8.0	P1102260	MS8062011	CH2M HILL	20110824
3255	PR	TRG		LSA	114	75	20110106				4.1	1.3	2.6	8.0	P1102260	MS8062011	CH2M HILL	20110824
3256	PR	TRG		LSA	120	79	20110106				4.1	1.1	2.4	8.0	P1102260	MS8062011	CH2M HILL	20110824
3257	PR	TRG		LSA	128	79	20110106				4.1	1.1	2.6	8.0	P1102260	MS8062011	CH2M HILL	20110824
3258	PR	TRG		LSA	131	83	20110106				4.1	1.3	2.6	8.0	P1102260	MS8062011	CH2M HILL	20110824
3259	PR	TRG		LSA	116	76	20110106				4.1	1.3	2.6	8.0	P1102260	MS8062011	CH2M HILL	20110824
3260	PR	TRG		LSA	115	64	20110106				4.1	1.3	2.6	8.0	P1102260	MS8062011	CH2M HILL	20110824
3261	PR	TRG		LSA	120	73	20110106				4.1	1.4	2.6	8.0	P1102260	MS8062011	CH2M HILL	20110824
3262	PR	TRG		LSA	137	72	20110106				4.1	1.1	2.6	8.0	P1102260	MS8062011	CH2M HILL	20110824
3263	PR	TRG		LSA	126	70	20110106				4.1	1.2	2.6	8.0	P1102260	MS8062011	CH2M HILL	20110824
3264	PR	TRG		LSA	127	65	20110106				4.1	1.3	2.6	8.0	P1102260	MS8062011	CH2M HILL	20110824
3265	PR	TRG		LSA	118	72	20110106				4.1	1.2	2.6	8.0	P1102260	MS8062011	CH2M HILL	20110824
3266	PR	TRG		LSA	123	63	20110106				4.1	1.1	2.5	8.0	P1102260	MS8062011	CH2M HILL	20110824
3267	PR	TRG		LSA	117	65	20110106				4.1	1.3	2.6	8.0	P1102260	MS8062011	CH2M HILL	20110824
3268	PR	TRG		LSA	118	69	20110106				4.1	1.2	2.6	8.0	P1102260	MS8062011	CH2M HILL	20110824
3269	PR	TRG		LSA	119	68	20110106				4.1	2.3	5	8.0	P1102260	MS8062011	CH2M HILL	20110824
3270	PR	TRG		LSA	150	79	20110106				4.1	1.1	2.6	8.0	P1102260	MS8062011	CH2M HILL	20110824
3271	PR	TRG		LSA	127	74	20110106				4.1	1.2	2.6	8.0	P1102260	MS8062011	CH2M HILL	20110824
3272	PR	TRG		LSA	118	68	20110106				4.1	1.1	2.5	8.0	P1102260	MS8062011	CH2M HILL	20110824
3273	PR	TRG		LSA	116	72	20110106				4.1	1.3	2.5	8.0	P1102260	MS8062011	CH2M HILL	20110824
3274	PR	TRG		LSA	135	72	20110106				4.1	1.3	2.4	8.0	P1102260	MS8062011	CH2M HILL	20110824
3275	PR	TRG		LSA	119	68	20110106				4.1	1.2	2.5	8.0	P1102260	MS8062011	CH2M HILL	20110824
3276	PR	TRG		LSA	123	70	20110106				4.1	1.0	2.3	8.0	P1102260	MS8062011	CH2M HILL	20110824
3277	PR	TRG		LSA	119	69	20110106				4.1	1.2	2.5	8.0	P1102260	MS8062011	CH2M HILL	20110824
3278	PR	TRG		LSA	121	68	20110106				4.1	1.4	2.6	8.0	P1102260	MS8062011	CH2M HILL	20110824
3279	PR	TRG		LSA	118	67	20110106				4.1	1.4	2.6	8.0	P1102260	MS8062011	CH2M HILL	20110824
3280	PR	TRG		LSA	122	66	20110106				4.1	1.3	2.5	8.0	P1102260	MS8062011	CH2M HILL	20110824
3281	PR	TRG		LSA	144	73	20110106				4.1	1.2	2.6	8.0	P1102260	MS8062011	CH2M HILL	20110824
3282	PR	TRG		LSA	122	64	20110106				4.1	1.4	2.6	8.0	P1102260	MS8062011	CH2M HILL	20110824
3283	PR	TRG		LSA	125	65	20110106				4.1	1.3	2.6	8.0	P1102260	MS8062011	CH2M HILL	20110824
3284	PR	TRG		LSA	128	63	20110106				4.1	1.4	2.6	8.0	P1102260	MS8062011	CH2M HILL	20110824
3285	PR	TRG		LSA	126	72	20110106				4.1	1.3	2.6	8.0	P1102260	MS8062011	CH2M HILL	20110824
3286	PR	TRG		LSA	139	72	20110106				4.1	1.1	2.6	8.0	P1102260	MS8062011	CH2M HILL	20110824
3287	PR	TRG		LSA	139	65	20110106				4.1	1.9	2.5	8.0	P1102260	MS8062011	CH2M HILL	20110824
3288	PR	TRG		LSA	142	60	20110106				4.1	2.3	2.5	8.0	P1102260	MS8062011	CH2M HILL	20110824
3289	PR	TRG		LSA	137	58	20110106				4.1	1.4	2.6	8.0	P1102260	MS8062011	CH2M HILL	20110824
3290	PR	SURR		SLSA	130	70	20110106				4.1				P1102258	MS16062011	CH2M HILL	20110824
3291	PR	SURR		SLSA	130	70	20110106				4.1				P1102258	MS16062011	CH2M HILL	20110824
3292	PR	SURR		SLSA	130	70	20110106				4.1				P1102258	MS16062011	CH2M HILL	20110824
3293	PR	TRG		LSA	112	55	20110106				4.1	0.96	2.5	8.0	P1102258	MS16062011	CH2M HILL	20110824
3294	PR	TRG		LSA	122	66	20110106				4.1	1.3	2.5	8.0	P1102258	MS16062011	CH2M HILL	20110824
3295	PR	TRG		LSA	115	68	20110106				4.1	1.3	2.5	8.0	P1102258	MS16062011	CH2M HILL	20110824
3296	PR	TRG		LSA	116	74	20110106				4.1	1.0	2.6	8.0	P1102258	MS16062011	CH2M HILL	20110824
3297	PR	TRG		LSA	103	69	20110106				4.1	0.96	2.6	8.0	P1102258	MS16062011	CH2M HILL	20110824
3298	PR	TRG		LSA	118	69	20110106				4.1	1.3	2.6	8.0	P1102258	MS16062011	CH2M HILL	20110824
3299	PR	TRG		LSA	121	73	20110106				4.1	1.1	2.5	8.0	P1102258	MS16062011	CH2M HILL	20110824
3300	PR	TRG		LSA	118	71	20110106				4.1	1.0	2.6	8.0	P1102258	MS16062011	CH2M HILL	20110824
3301	PR	TRG		LSA	121	62	20110106				4.1	1.0	2.6	8.0	P1102258	MS16062011	CH2M HILL	20110824
3302	PR	TRG		LSA	116	70	20110106				4.1	1.0	2.6	8.0	P1102258	MS16062011	CH2M HILL	20110824
3303	PR	TRG		LSA	109	65	20110106				4.1	1.2	2.5	8.0	P1102258	MS16062011	CH2M HILL	20110824
3304	PR	TRG		LSA	116	76	20110106				4.1	1.1	2.6	8.0	P1102258	MS16062011	CH2M HILL	20110824
3305	PR	TRG		LSA	123	63	20110106				4.1	1.1	2.5	8.0	P1102258	MS16062011	CH2M HILL	20110824
3306	PR	TRG		LSA	150	79	20110106				4.1	1.1	2.6	8.0	P1102258	MS16062011	CH2M HILL	20110824
3307	PR	TRG		LSA	135	72	20110106				4.1	0.66	2.4	8.0	P1102258	MS16062011	CH2M HILL	20110824
3308	PR	TRG	The compound was analyzed for, but was not detected (Non-detect) at or above the MRL/MDL.				20110106				4.1	0.18	0.31	0.50	P1102264	MS3062011	CH2M HILL	20110824
3309	PR	TRG	The compound was analyzed for, but was not detected (Non-detect) at or above the MRL/MDL.				20110106				4.1	0.19	0.31	0.50	P1102264	MS3062011	CH2M HILL	20110824
3310	PR	TRG	The compound was analyzed for, but was not detected (Non-detect) at or above the MRL/MDL.				20110106				4.1	0.19	0.31	0.50	P1102264	MS3062011	CH2M HILL	20110824
3311	PR	TRG	The compound was analyzed for, but was not detected (Non-detect) at or above the MRL/MDL.				20110106				4.1	0.17	0.33	0.50	P1102264	MS3062011	CH2M HILL	20110824
3312	PR	TRG	The result is an estimated concentration that is less than the MRL but greater than or equal to the MDL.				20110106				4.1	0.15	0.32	0.50	P1102264	MS3062011	CH2M HILL	20110824
3313	PR	TRG	The compound was analyzed for, but was not detected (Non-detect) at or above the MRL/MDL.				20110106				4.1	0.16	0.33	0.50	P1102264	MS3062011	CH2M HILL	20110824
3314	PR	TRG	The compound was analyzed for, but was not detected (Non-detect) at or above the MRL/MDL.				20110106				4.1	0.17	0.31	0.50	P1102264	MS3062011	CH2M HILL	20110824
3315	PR	TRG	The compound was analyzed for, but was not detected (Non-detect) at or above the MRL/MDL.				20110106				4.1	0.17	0.32	0.50	P1102264	MS3062011	CH2M HILL	20110824
3316	PR	TRG	The compound was analyzed for, but was not detected (Non-detect) at or above the MRL/MDL.				20110106				4.1	0.19	0.32	0.50	P1102264	MS3062011	CH2M HILL	20110824
3317	PR	TRG	The compound was analyzed for, but was not detected (Non-detect) at or above the MRL/MDL.				20110106				4.1	0.16	0.32	0.50	P1102264	MS3062011	CH2M HILL	20110824
3318	PR	TRG	The compound was analyzed for, but was not detected (Non-detect) at or above the MRL/MDL.				20110106				4.1	0.15	0.31	0.50	P1102264	MS3062011	CH2M HILL	20110824
3319	PR	TRG	The compound was analyzed for, but was not detected (Non-detect) at or above the MRL/MDL.				20110106				4.1	0.16	0.32	0.50	P1102264	MS3062011	CH2M HILL	20110824
3320	PR	TRG	The compound was analyzed for, but was not detected (Non-detect) at or above the MRL/MDL.				20110106				4.1	0.14	0.31	0.50	P1102264	MS3062011	CH2M HILL	20110824
3321	PR	TRG	The compound was analyzed for, but was not detected (Non-detect) at or above the MRL/MDL.				20110106				4.1	0.14	0.32	0.50	P1102264	MS3062011	CH2M HILL	20110824
3322	PR	TRG	The compound was analyzed for, but was not detected (Non-detect) at or above the MRL/MDL.				20110106				4.1	0.16	0.30	0.50	P1102264	MS3062011	CH2M HILL	20110824
3323	PR	SURR		SLSA	130	70	20110106				4.1				P1102264	MS3062011	CH2M HILL	20110824
3324	PR	SURR		SLSA	130	70	20110106				4.1				P1102264	MS3062011	CH2M HILL	20110824
3325	PR	SURR		SLSA	130	70	20110106				4.1				P1102264	MS3062011	CH2M HILL	20110824
3326	PR	TRG	The compound was analyzed for, but was not detected (Non-detect) at or above the MRL/MDL.				20110106				4.1	0.15	0.32	1.0	P1102260	MS8062011	CH2M HILL	20110824
3327	PR	TRG	The compound was analyzed for, but was not detected (Non-detect) at or above the MRL/MDL.				20110106				4.1	0.18	0.31	1.0	P1102260	MS8062011	CH2M HILL	20110824
3328	PR	TRG	The compound was analyzed for, but was not detected (Non-detect) at or above the MRL/MDL.				20110106				4.1	0.19	0.31	1.0	P1102260	MS8062011	CH2M HILL	20110824
3329	PR	TRG	The compound was analyzed for, but was not detected (Non-detect) at or above the MRL/MDL.				20110106				4.1	0.17	0.32	1.0	P1102260	MS8062011	CH2M HILL	20110824
3330	PR	TRG	The compound was analyzed for, but was not detected (Non-detect) at or above the MRL/MDL.				20110106				4.1	0.19	0.31	1.0	P1102260	MS8062011	CH2M HILL	20110824
3331	PR	TRG	The compound was analyzed for, but was not detected (Non-detect) at or above the MRL/MDL.				20110106				4.1	0.21	0.33	1.0	P1102260	MS8062011	CH2M HILL	20110824
3332	PR	TRG	The compound was analyzed for, but was not detected (Non-detect) at or above the MRL/MDL.				20110106				4.1	0.19	0.31	1.0	P1102260	MS8062011	CH2M HILL	20110824
3333	PR	TRG	The compound was analyzed for, but was not detected (Non-detect) at or above the MRL/MDL.				20110106				4.1	0.19	0.31	1.0	P1102260	MS8062011	CH2M HILL	20110824
3334	PR	TRG	The compound was analyzed for, but was not detected (Non-detect) at or above the MRL/MDL.				20110106				4.1	1.6	1.6	5.0	P1102260	MS8062011	CH2M HILL	20110824
3335	PR	TRG	The compound was analyzed for, but was not detected (Non-detect) at or above the MRL/MDL.				20110106				4.1	0.20	0.32	1.0	P1102260	MS8062011	CH2M HILL	20110824
3336	PR	TRG	The compound was analyzed for, but was not detected (Non-detect) at or above the MRL/MDL.				20110106				4.1	0.19	0.32	2.0	P1102260	MS8062011	CH2M HILL	20110824
3337	PR	TRG	The result is an estimated concentration that is less than the MRL but greater than or equal to the MDL.				20110106				4.1	0.88	1.6	5.0	P1102260	MS8062011	CH2M HILL	20110824
3338	PR	TRG	The compound was analyzed for, but was not detected (Non-detect) at or above the MRL/MDL.				20110106				4.1	0.16	0.32	1.0	P1102260	MS8062011	CH2M HILL	20110824
3339	PR	TRG	The compound was analyzed for, but was not detected (Non-detect) at or above the MRL/MDL.				20110106				4.1	0.40	0.59	1.0	P1102260	MS8062011	CH2M HILL	20110824
3340	PR	TRG	The compound was analyzed for, but was not detected (Non-detect) at or above the MRL/MDL.				20110106				4.1	0.19	0.32	1.0	P1102260	MS8062011	CH2M HILL	20110824
3341	PR	TRG	The compound was analyzed for, but was not detected (Non-detect) at or above the MRL/MDL.				20110106				4.1	0.17	0.33	1.0	P1102260	MS8062011	CH2M HILL	20110824
3342	PR	TRG	The result is an estimated concentration that is less than the MRL but greater than or equal to the MDL.				20110106				4.1	0.15	0.32	1.0	P1102260	MS8062011	CH2M HILL	20110824
3343	PR	TRG	The compound was analyzed for, but was not detected (Non-detect) at or above the MRL/MDL.				20110106				4.1	0.16	0.33	1.0	P1102260	MS8062011	CH2M HILL	20110824
3344	PR	TRG	The compound was analyzed for, but was not detected (Non-detect) at or above the MRL/MDL.				20110106				4.1	0.16	0.33	1.0	P1102260	MS8062011	CH2M HILL	20110824
3345	PR	TRG	The result is an estimated concentration that is less than the MRL but greater than or equal to the MDL.				20110106				4.1	0.15	0.31	5.0	P1102260	MS8062011	CH2M HILL	20110824
3346	PR	TRG	The compound was analyzed for, but was not detected (Non-detect) at or above the MRL/MDL.				20110106				4.1	0.17	0.31	1.0	P1102260	MS8062011	CH2M HILL	20110824
3347	PR	TRG	The compound was analyzed for, but was not detected (Non-detect) at or above the MRL/MDL.				20110106				4.1	0.17	0.32	1.0	P1102260	MS8062011	CH2M HILL	20110824
3348	PR	TRG	The compound was analyzed for, but was not detected (Non-detect) at or above the MRL/MDL.				20110106				4.1	0.15	0.32	1.0	P1102260	MS8062011	CH2M HILL	20110824
3349	PR	TRG	The compound was analyzed for, but was not detected (Non-detect) at or above the MRL/MDL.				20110106				4.1	0.68	1.5	5.0	P1102260	MS8062011	CH2M HILL	20110824
3350	PR	TRG	The compound was analyzed for, but was not detected (Non-detect) at or above the MRL/MDL.				20110106				4.1	0.23	0.33	5.0	P1102260	MS8062011	CH2M HILL	20110824
3351	PR	TRG	The compound was analyzed for, but was not detected (Non-detect) at or above the MRL/MDL.				20110106				4.1	0.18	0.33	1.0	P1102260	MS8062011	CH2M HILL	20110824
3352	PR	TRG	The compound was analyzed for, but was not detected (Non-detect) at or above the MRL/MDL.				20110106				4.1	0.34	0.63	1.0	P1102260	MS8062011	CH2M HILL	20110824
3353	PR	TRG	The compound was analyzed for, but was not detected (Non-detect) at or above the MRL/MDL.				20110106				4.1	0.17	0.32	1.0	P1102260	MS8062011	CH2M HILL	20110824
3354	PR	TRG	The compound was analyzed for, but was not detected (Non-detect) at or above the MRL/MDL.				20110106				4.1	0.19	0.33	1.0	P1102260	MS8062011	CH2M HILL	20110824
3355	PR	TRG	The compound was analyzed for, but was not detected (Non-detect) at or above the MRL/MDL.				20110106				4.1	0.22	0.32	1.0	P1102260	MS8062011	CH2M HILL	20110824
3356	PR	TRG	The compound was analyzed for, but was not detected (Non-detect) at or above the MRL/MDL.				20110106				4.1	0.19	0.32	1.0	P1102260	MS8062011	CH2M HILL	20110824
3357	PR	TRG	The compound was analyzed for, but was not detected (Non-detect) at or above the MRL/MDL.				20110106				4.1	0.16	0.32	1.0	P1102260	MS8062011	CH2M HILL	20110824
3358	PR	TRG	The compound was analyzed for, but was not detected (Non-detect) at or above the MRL/MDL.				20110106				4.1	0.14	0.31	1.0	P1102260	MS8062011	CH2M HILL	20110824
3359	PR	TRG	The compound was analyzed for, but was not detected (Non-detect) at or above the MRL/MDL.				20110106				4.1	0.16	0.32	1.0	P1102260	MS8062011	CH2M HILL	20110824
3360	PR	TRG	The compound was analyzed for, but was not detected (Non-detect) at or above the MRL/MDL.				20110106				4.1	0.33	0.63	1.0	P1102260	MS8062011	CH2M HILL	20110824
3361	PR	TRG	The compound was analyzed for, but was not detected (Non-detect) at or above the MRL/MDL.				20110106				4.1	0.17	0.32	1.0	P1102260	MS8062011	CH2M HILL	20110824

	AM	AN	AO	AP	AQ	AR	AS	AT	AU	AV	AW	AX	AY	AZ	BA	BB	BC	BD
1	GC_COLUMN_TYPE	ANALYSIS_RESULT_TYPE	RESULT_NARRATIVE	QC_CONTROL_LIMIT_CODE	QC_ACCURACY_UPPER	QC_ACCURACY_LOWER	CONTROL_LIMIT_DATE	QC_NARRATIVE	MDL	DETECTION_LIMIT	QSM_Version	DL	LOD	LOQ	SDG	ANALYSIS_BATCH	VALIDATOR_NAME	VAL_DATE
3362	PR	TRG	The compound was analyzed for, but was not detected (Non-detect) at or above the MRL/MDL.				20110106				4.1	0.16	0.32	1.0	P1102260	MS8062011	CH2M HILL	20110824
3363	PR	TRG	The compound was analyzed for, but was not detected (Non-detect) at or above the MRL/MDL.				20110106				4.1	0.15	0.31	1.0	P1102260	MS8062011	CH2M HILL	20110824
3364	PR	TRG	The compound was analyzed for, but was not detected (Non-detect) at or above the MRL/MDL.				20110106				4.1	0.17	0.31	1.0	P1102260	MS8062011	CH2M HILL	20110824
3365	PR	TRG	The compound was analyzed for, but was not detected (Non-detect) at or above the MRL/MDL.				20110106				4.1	0.28	0.64	1.0	P1102260	MS8062011	CH2M HILL	20110824
3366	PR	TRG	The compound was analyzed for, but was not detected (Non-detect) at or above the MRL/MDL.				20110106				4.1	0.16	0.32	1.0	P1102260	MS8062011	CH2M HILL	20110824
3367	PR	TRG	The compound was analyzed for, but was not detected (Non-detect) at or above the MRL/MDL.				20110106				4.1	0.14	0.3	1.0	P1102260	MS8062011	CH2M HILL	20110824
3368	PR	TRG	The compound was analyzed for, but was not detected (Non-detect) at or above the MRL/MDL.				20110106				4.1	0.14	0.33	1.0	P1102260	MS8062011	CH2M HILL	20110824
3369	PR	TRG	The compound was analyzed for, but was not detected (Non-detect) at or above the MRL/MDL.				20110106				4.1	0.16	0.33	1.0	P1102260	MS8062011	CH2M HILL	20110824
3370	PR	TRG	The compound was analyzed for, but was not detected (Non-detect) at or above the MRL/MDL.				20110106				4.1	0.16	0.32	1.0	P1102260	MS8062011	CH2M HILL	20110824
3371	PR	TRG	The compound was analyzed for, but was not detected (Non-detect) at or above the MRL/MDL.				20110106				4.1	0.16	0.32	1.0	P1102260	MS8062011	CH2M HILL	20110824
3372	PR	TRG	The compound was analyzed for, but was not detected (Non-detect) at or above the MRL/MDL.				20110106				4.1	0.18	0.33	1.0	P1102260	MS8062011	CH2M HILL	20110824
3373	PR	TRG	The compound was analyzed for, but was not detected (Non-detect) at or above the MRL/MDL.				20110106				4.1	0.14	0.32	1.0	P1102260	MS8062011	CH2M HILL	20110824
3374	PR	TRG	The compound was analyzed for, but was not detected (Non-detect) at or above the MRL/MDL.				20110106				4.1	0.15	0.32	1.0	P1102260	MS8062011	CH2M HILL	20110824
3375	PR	TRG	The compound was analyzed for, but was not detected (Non-detect) at or above the MRL/MDL.				20110106				4.1	0.16	0.33	1.0	P1102260	MS8062011	CH2M HILL	20110824
3376	PR	TRG	The compound was analyzed for, but was not detected (Non-detect) at or above the MRL/MDL.				20110106				4.1	0.15	0.32	1.0	P1102260	MS8062011	CH2M HILL	20110824
3377	PR	TRG	The compound was analyzed for, but was not detected (Non-detect) at or above the MRL/MDL.				20110106				4.1	0.14	0.31	1.0	P1102260	MS8062011	CH2M HILL	20110824
3378	PR	TRG	The compound was analyzed for, but was not detected (Non-detect) at or above the MRL/MDL.				20110106				4.1	0.16	0.32	1.0	P1102260	MS8062011	CH2M HILL	20110824
3379	PR	TRG	The compound was analyzed for, but was not detected (Non-detect) at or above the MRL/MDL.				20110106				4.1	0.15	0.32	1.0	P1102260	MS8062011	CH2M HILL	20110824
3380	PR	TRG	The compound was analyzed for, but was not detected (Non-detect) at or above the MRL/MDL.				20110106				4.1	0.29	0.63	1.0	P1102260	MS8062011	CH2M HILL	20110824
3381	PR	TRG	The compound was analyzed for, but was not detected (Non-detect) at or above the MRL/MDL.				20110106				4.1	0.14	0.32	1.0	P1102260	MS8062011	CH2M HILL	20110824
3382	PR	TRG	The compound was analyzed for, but was not detected (Non-detect) at or above the MRL/MDL.				20110106				4.1	0.15	0.32	1.0	P1102260	MS8062011	CH2M HILL	20110824
3383	PR	TRG	The compound was analyzed for, but was not detected (Non-detect) at or above the MRL/MDL.				20110106				4.1	0.14	0.31	1.0	P1102260	MS8062011	CH2M HILL	20110824
3384	PR	TRG	The compound was analyzed for, but was not detected (Non-detect) at or above the MRL/MDL.				20110106				4.1	0.16	0.31	1.0	P1102260	MS8062011	CH2M HILL	20110824
3385	PR	TRG	The compound was analyzed for, but was not detected (Non-detect) at or above the MRL/MDL.				20110106				4.1	0.16	0.3	1.0	P1102260	MS8062011	CH2M HILL	20110824
3386	PR	TRG	The compound was analyzed for, but was not detected (Non-detect) at or above the MRL/MDL.				20110106				4.1	0.15	0.31	1.0	P1102260	MS8062011	CH2M HILL	20110824
3387	PR	TRG	The compound was analyzed for, but was not detected (Non-detect) at or above the MRL/MDL.				20110106				4.1	0.13	0.29	1.0	P1102260	MS8062011	CH2M HILL	20110824
3388	PR	TRG	The compound was analyzed for, but was not detected (Non-detect) at or above the MRL/MDL.				20110106				4.1	0.15	0.31	1.0	P1102260	MS8062011	CH2M HILL	20110824
3389	PR	TRG	The compound was analyzed for, but was not detected (Non-detect) at or above the MRL/MDL.				20110106				4.1	0.17	0.32	1.0	P1102260	MS8062011	CH2M HILL	20110824
3390	PR	TRG	The compound was analyzed for, but was not detected (Non-detect) at or above the MRL/MDL.				20110106				4.1	0.17	0.32	1.0	P1102260	MS8062011	CH2M HILL	20110824
3391	PR	TRG	The compound was analyzed for, but was not detected (Non-detect) at or above the MRL/MDL.				20110106				4.1	0.16	0.31	1.0	P1102260	MS8062011	CH2M HILL	20110824
3392	PR	TRG	The compound was analyzed for, but was not detected (Non-detect) at or above the MRL/MDL.				20110106				4.1	0.15	0.32	1.0	P1102260	MS8062011	CH2M HILL	20110824
3393	PR	TRG	The compound was analyzed for, but was not detected (Non-detect) at or above the MRL/MDL.				20110106				4.1	0.17	0.32	1.0	P1102260	MS8062011	CH2M HILL	20110824
3394	PR	TRG	The compound was analyzed for, but was not detected (Non-detect) at or above the MRL/MDL.				20110106				4.1	0.16	0.32	1.0	P1102260	MS8062011	CH2M HILL	20110824
3395	PR	TRG	The compound was analyzed for, but was not detected (Non-detect) at or above the MRL/MDL.				20110106				4.1	0.17	0.32	1.0	P1102260	MS8062011	CH2M HILL	20110824
3396	PR	TRG	The compound was analyzed for, but was not detected (Non-detect) at or above the MRL/MDL.				20110106				4.1	0.16	0.32	1.0	P1102260	MS8062011	CH2M HILL	20110824
3397	PR	TRG	The compound was analyzed for, but was not detected (Non-detect) at or above the MRL/MDL.				20110106				4.1	0.14	0.32	1.0	P1102260	MS8062011	CH2M HILL	20110824
3398	PR	TRG	The compound was analyzed for, but was not detected (Non-detect) at or above the MRL/MDL.				20110106				4.1	0.24	0.31	1.0	P1102260	MS8062011	CH2M HILL	20110824
3399	PR	TRG	The compound was analyzed for, but was not detected (Non-detect) at or above the MRL/MDL.				20110106				4.1	0.29	0.31	1.0	P1102260	MS8062011	CH2M HILL	20110824
3400	PR	TRG	The compound was analyzed for, but was not detected (Non-detect) at or above the MRL/MDL.				20110106				4.1	0.18	0.32	1.0	P1102260	MS8062011	CH2M HILL	20110824
3401	PR	SURR		SLSA	130	70	20110106				4.1				P1102260	MS8062011	CH2M HILL	20110824
3402	PR	SURR		SLSA	130	70	20110106				4.1				P1102260	MS8062011	CH2M HILL	20110824
3403	PR	SURR		SLSA	130	70	20110106				4.1				P1102260	MS8062011	CH2M HILL	20110824
3404	PR	TRG	The compound was analyzed for, but was not detected (Non-detect) at or above the MRL/MDL.				20110106				4.1	0.12	0.31	1.0	P1102258	MS16062011	CH2M HILL	20110824
3405	PR	TRG	The compound was analyzed for, but was not detected (Non-detect) at or above the MRL/MDL.				20110106				4.1	0.16	0.31	1.0	P1102258	MS16062011	CH2M HILL	20110824
3406	PR	TRG	The compound was analyzed for, but was not detected (Non-detect) at or above the MRL/MDL.				20110106				4.1	0.16	0.31	1.0	P1102258	MS16062011	CH2M HILL	20110824
3407	PR	TRG	The compound was analyzed for, but was not detected (Non-detect) at or above the MRL/MDL.				20110106				4.1	0.13	0.33	1.0	P1102258	MS16062011	CH2M HILL	20110824
3408	PR	TRG	The result is an estimated concentration that is less than the MRL but greater than or equal to the MDL.				20110106				4.1	0.12	0.32	1.0	P1102258	MS16062011	CH2M HILL	20110824
3409	PR	TRG	The compound was analyzed for, but was not detected (Non-detect) at or above the MRL/MDL.				20110106				4.1	0.16	0.33	1.0	P1102258	MS16062011	CH2M HILL	20110824
3410	PR	TRG	The compound was analyzed for, but was not detected (Non-detect) at or above the MRL/MDL.				20110106				4.1	0.14	0.31	1.0	P1102258	MS16062011	CH2M HILL	20110824
3411	PR	TRG	The compound was analyzed for, but was not detected (Non-detect) at or above the MRL/MDL.				20110106				4.1	0.13	0.32	1.0	P1102258	MS16062011	CH2M HILL	20110824
3412	PR	TRG	The compound was analyzed for, but was not detected (Non-detect) at or above the MRL/MDL.				20110106				4.1	0.13	0.32	1.0	P1102258	MS16062011	CH2M HILL	20110824
3413	PR	TRG	The compound was analyzed for, but was not detected (Non-detect) at or above the MRL/MDL.				20110106				4.1	0.13	0.32	1.0	P1102258	MS16062011	CH2M HILL	20110824
3414	PR	TRG	The compound was analyzed for, but was not detected (Non-detect) at or above the MRL/MDL.				20110106				4.1	0.15	0.31	1.0	P1102258	MS16062011	CH2M HILL	20110824
3415	PR	TRG	The compound was analyzed for, but was not detected (Non-detect) at or above the MRL/MDL.				20110106				4.1	0.14	0.32	1.0	P1102258	MS16062011	CH2M HILL	20110824
3416	PR	TRG	The compound was analyzed for, but was not detected (Non-detect) at or above the MRL/MDL.				20110106				4.1	0.14	0.31	1.0	P1102258	MS16062011	CH2M HILL	20110824
3417	PR	TRG	The compound was analyzed for, but was not detected (Non-detect) at or above the MRL/MDL.				20110106				4.1	0.14	0.32	1.0	P1102258	MS16062011	CH2M HILL	20110824
3418	PR	TRG	The compound was analyzed for, but was not detected (Non-detect) at or above the MRL/MDL.				20110106				4.1	0.083	0.30	1.0	P1102258	MS16062011	CH2M HILL	20110824
3419	PR	SURR		SLSA	130	70	20110106				4.1				P1102258	MS16062011	CH2M HILL	20110824
3420	PR	SURR		SLSA	130	70	20110106				4.1				P1102258	MS16062011	CH2M HILL	20110824
3421	PR	SURR		SLSA	130	70	20110106				4.1				P1102258	MS16062011	CH2M HILL	20110824
3422	PR	SURR		SLSA	130	70	20110106				4.1				P1102260	MS8062111	CH2M HILL	20110824
3423	PR	SURR		SLSA	130	70	20110106				4.1				P1102260	MS8062111	CH2M HILL	20110824
3424	PR	SURR		SLSA	130	70	20110106				4.1				P1102260	MS8062111	CH2M HILL	20110824
3425	PR	TRG		LSA	137	54	20110106				4.1	1.2	2.6	8.0	P1102260	MS8062111	CH2M HILL	20110824
3426	PR	TRG		LSA	112	55	20110106				4.1	1.4	2.5	8.0	P1102260	MS8062111	CH2M HILL	20110824
3427	PR	TRG		LSA	122	66	20110106				4.1	1.5	2.5	8.0	P1102260	MS8062111	CH2M HILL	20110824
3428	PR	TRG		LSA	113	64	20110106				4.1	1.4	2.6	8.0	P1102260	MS8062111	CH2M HILL	20110824
3429	PR	TRG		LSA	115	68	20110106				4.1	1.5	2.5	8.0	P1102260	MS8062111	CH2M HILL	20110824
3430	PR	TRG		LSA	142	74	20110106				4.1	1.7	2.6	8.0	P1102260	MS8062111	CH2M HILL	20110824
3431	PR	TRG		LSA	124	72	20110106				4.1	1.9	2.5	8.0	P1102260	MS8062111	CH2M HILL	20110824
3432	PR	TRG		LSA	115	69	20110106				4.1	1.5	2.5	8.0	P1102260	MS8062111	CH2M HILL	20110824
3433	PR	TRG		LSA	127	67	20110106				4.1	13	13	40	P1102260	MS8062111	CH2M HILL	20110824
3434	PR	TRG		LSA	126	63	20110106				4.1	1.6	2.6	8.0	P1102260	MS8062111	CH2M HILL	20110824
3435	PR	TRG		LSA	127	62	20110106				4.1	1.5	2.6	16	P1102260	MS8062111	CH2M HILL	20110824
3436	PR	TRG		LSA	106	67	20110106				4.1	7.0	13	40	P1102260	MS8062111	CH2M HILL	20110824
3437	PR	TRG		LSA	121	66	20110106				4.1	1.3	2.6	8.0	P1102260	MS8062111	CH2M HILL	20110824
3438	PR	TRG		LSA	112	56	20110106				4.1	3.2	4.7	8.0	P1102260	MS8062111	CH2M HILL	20110824
3439	PR	TRG		LSA	128	78	20110106				4.1	1.5	2.6	8.0	P1102260	MS8062111	CH2M HILL	20110824
3440	PR	TRG		LSA	116	74	20110106				4.1	1.4	2.6	8.0	P1102260	MS8062111	CH2M HILL	20110824
3441	PR	TRG		LSA	103	69	20110106				4.1	1.2	2.6	8.0	P1102260	MS8062111	CH2M HILL	20110824
3442	PR	TRG		LSA	142	76	20110106				4.1	1.3	2.6	8.0	P1102260	MS8062111	CH2M HILL	20110824
3443	PR	TRG		LSA	118	69	20110106				4.1	1.3	2.6	8.0	P1102260	MS8062111	CH2M HILL	20110824
3444	PR	TRG		LSA	112	71	20110106				4.1	1.2	2.5	40	P1102260	MS8062111	CH2M HILL	20110824
3445	PR	TRG		LSA	121	73	20110106				4.1	1.4	2.5	8.0	P1102260	MS8062111	CH2M HILL	20110824
3446	PR	TRG		LSA	118	71	20110106				4.1	1.4	2.6	8.0	P1102260	MS8062111	CH2M HILL	20110824
3447	PR	TRG		LSA	115	72	20110106				4.1	1.2	2.6	8.0	P1102260	MS8062111	CH2M HILL	20110824
3448	PR	TRG		LSA	150	51	20110106				4.1	5.4	12	40	P1102260	MS8062111	CH2M HILL	20110824
3449	PR	TRG		LSA	130	80	20110106				4.1	1.8	2.6	40	P1102260	MS8062111	CH2M HILL	20110824
3450	PR	TRG		LSA	117	73	20110106				4.1	1.4	2.6	8.0	P1102260	MS8062111	CH2M HILL	20110824
3451	PR	TRG		LSA	126	79	20110106				4.1	2.7	5	8.0	P1102260	MS8062111	CH2M HILL	20110824
3452	PR	TRG		LSA	109	68	20110106				4.1	1.4	2.6	8.0	P1102260	MS8062111	CH2M HILL	20110824
3453	PR	TRG		LSA	118	67	20110106				4.1	1.5	2.6	8.0	P1102260	MS8062111	CH2M HILL	20110824
3454	PR	TRG		LSA	130	57	20110106				4.1	1.8	2.6	8.0	P1102260	MS8062111	CH2M HILL	20110824
3455	PR	TRG		LSA	121	62	20110106				4.1	1.5	2.6	8.0	P1102260	MS8062111	CH2M HILL	20110824
3456	PR	TRG		LSA	116	70	20110106				4.1	1.3	2.6	8.0	P1102260	MS8062111	CH2M HILL	20110824
3457	PR	TRG		LSA	103	66	20110106				4.1	1.1	2.5	8.0	P1102260	MS8062111	CH2M HILL	20110824
3458	PR	TRG		LSA	123	68	20110106				4.1	1.3	2.6	8.0	P1102260	MS8062111	CH2M HILL	20110824
3459	PR	TRG		LSA	111	73	20110106				4.1	2.6	5	8.0	P1102260	MS8062111	CH2M HILL	20110824
3460	PR	TRG		LSA	114	74	20110106				4.1	1.4	2.6	8.0	P1102260	MS8062111	CH2M HILL	20110824
3461	PR	TRG		LSA	120	75	20110106				4.1	1.3	2.6	8.0	P1102260	MS8062111	CH2M HILL	20110824
3462	PR	TRG		LSA	109	65	20110106				4.1	1.2	2.5	8.0	P1102260	MS8062111	CH2M HILL	20110824
3463	PR	TRG		LSA	120	74	20110106				4.1	1.4	2.5	8.0	P1102260	MS8062111	CH2M HILL	20110824
3464	PR	TRG		LSA	124	80	20110106				4.1	2.2	5.1	8.0	P1102260	MS8062111	CH2M HILL	20110824
3465	PR	TRG		LSA	114	75	20110106				4.1	1.3	2.6	8.0	P1102260	MS8062111	CH2M HILL	20110824
3466	PR	TRG		LSA	120	79	20110106				4.1	1.1	2.4	8.0	P1102260	MS8062111	CH2M HILL	20110824
3467	PR	TRG		LSA	128	79	20110106				4.1	1.1	2.6	8.0	P1102260	MS8062111	CH2M HILL	20110824
3468	PR	TRG		LSA	131	83	20110106				4.1	1.3	2.6	8.0	P1102260	MS8062111	CH2M HILL	20110824
3469	PR	TRG		LSA	116	76	20110106				4.1	1.3	2.6	8.0	P1102260	MS8062111	CH2M HILL	20110824
3470	PR	TRG		LSA	115	64	20110106				4.1	1.3	2.6	8.0	P1102260	MS8062111	CH2M HILL	20110824
3471	PR	TRG		LSA	120	73	20110106				4.1	1.4	2.6	8.0	P1102260	MS8062111	CH2M HILL	20110824
3472	PR	TRG		LSA	137	72	20110106				4.1	1.1	2.6	8.0	P1102260	MS8062111	CH2M HILL	20110824
3473	PR	TRG		LSA	126	70	20110106				4.1	1.2	2.6	8.0	P1102260	MS8062111	CH2M HILL	20110824

	AM	AN	AO	AP	AQ	AR	AS	AT	AU	AV	AW	AX	AY	AZ	BA	BB	BC	BD
1	GC_COLUMN_TYPE	ANALYSIS_RESULT_TYPE	RESULT_NARRATIVE	QC_CONTROL_LIMIT_CODE	QC_ACCURACY_UPPER	QC_ACCURACY_LOWER	CONTROL_LIMIT_DATE	QC_NARRATIVE	MDL	DETECTION_LIMIT	QSM_Version	DL	LOD	LOQ	SDG	ANALYSIS_BATCH	VALIDATOR_NAME	VAL_DATE
3474	PR	TRG		LSA	127	65	20110106				4.1	1.3	2.6	8.0	P1102260	MS8062111	CH2M HILL	20110824
3475	PR	TRG		LSA	118	72	20110106				4.1	1.2	2.6	8.0	P1102260	MS8062111	CH2M HILL	20110824
3476	PR	TRG		LSA	123	63	20110106				4.1	1.1	2.5	8.0	P1102260	MS8062111	CH2M HILL	20110824
3477	PR	TRG		LSA	117	65	20110106				4.1	1.3	2.6	8.0	P1102260	MS8062111	CH2M HILL	20110824
3478	PR	TRG		LSA	118	69	20110106				4.1	1.2	2.6	8.0	P1102260	MS8062111	CH2M HILL	20110824
3479	PR	TRG		LSA	119	68	20110106				4.1	2.3	5	8.0	P1102260	MS8062111	CH2M HILL	20110824
3480	PR	TRG		LSA	150	79	20110106				4.1	1.1	2.6	8.0	P1102260	MS8062111	CH2M HILL	20110824
3481	PR	TRG		LSA	127	74	20110106				4.1	1.2	2.6	8.0	P1102260	MS8062111	CH2M HILL	20110824
3482	PR	TRG		LSA	118	68	20110106				4.1	1.1	2.5	8.0	P1102260	MS8062111	CH2M HILL	20110824
3483	PR	TRG		LSA	116	72	20110106				4.1	1.3	2.5	8.0	P1102260	MS8062111	CH2M HILL	20110824
3484	PR	TRG		LSA	135	72	20110106				4.1	1.3	2.4	8.0	P1102260	MS8062111	CH2M HILL	20110824
3485	PR	TRG		LSA	119	68	20110106				4.1	1.2	2.5	8.0	P1102260	MS8062111	CH2M HILL	20110824
3486	PR	TRG		LSA	123	70	20110106				4.1	1.0	2.3	8.0	P1102260	MS8062111	CH2M HILL	20110824
3487	PR	TRG		LSA	119	69	20110106				4.1	1.2	2.5	8.0	P1102260	MS8062111	CH2M HILL	20110824
3488	PR	TRG		LSA	121	68	20110106				4.1	1.4	2.6	8.0	P1102260	MS8062111	CH2M HILL	20110824
3489	PR	TRG		LSA	118	67	20110106				4.1	1.4	2.6	8.0	P1102260	MS8062111	CH2M HILL	20110824
3490	PR	TRG		LSA	122	66	20110106				4.1	1.3	2.5	8.0	P1102260	MS8062111	CH2M HILL	20110824
3491	PR	TRG		LSA	144	73	20110106				4.1	1.2	2.6	8.0	P1102260	MS8062111	CH2M HILL	20110824
3492	PR	TRG		LSA	122	64	20110106				4.1	1.4	2.6	8.0	P1102260	MS8062111	CH2M HILL	20110824
3493	PR	TRG		LSA	125	65	20110106				4.1	1.3	2.6	8.0	P1102260	MS8062111	CH2M HILL	20110824
3494	PR	TRG		LSA	128	63	20110106				4.1	1.4	2.6	8.0	P1102260	MS8062111	CH2M HILL	20110824
3495	PR	TRG		LSA	126	72	20110106				4.1	1.3	2.6	8.0	P1102260	MS8062111	CH2M HILL	20110824
3496	PR	TRG		LSA	139	72	20110106				4.1	1.1	2.6	8.0	P1102260	MS8062111	CH2M HILL	20110824
3497	PR	TRG		LSA	139	65	20110106				4.1	1.9	2.5	8.0	P1102260	MS8062111	CH2M HILL	20110824
3498	PR	TRG		LSA	142	60	20110106				4.1	2.3	2.5	8.0	P1102260	MS8062111	CH2M HILL	20110824
3499	PR	TRG		LSA	137	58	20110106				4.1	1.4	2.6	8.0	P1102260	MS8062111	CH2M HILL	20110824
3500	PR	TRG	The compound was analyzed for, but was not detected (Non-detect) at or above the MRL/MDL.				20110106				4.1	0.15	0.32	1.0	P1102260	MS8062111	CH2M HILL	20110824
3501	PR	TRG	The compound was analyzed for, but was not detected (Non-detect) at or above the MRL/MDL.				20110106				4.1	0.18	0.31	1.0	P1102260	MS8062111	CH2M HILL	20110824
3502	PR	TRG	The compound was analyzed for, but was not detected (Non-detect) at or above the MRL/MDL.				20110106				4.1	0.19	0.31	1.0	P1102260	MS8062111	CH2M HILL	20110824
3503	PR	TRG	The compound was analyzed for, but was not detected (Non-detect) at or above the MRL/MDL.				20110106				4.1	0.17	0.32	1.0	P1102260	MS8062111	CH2M HILL	20110824
3504	PR	TRG	The compound was analyzed for, but was not detected (Non-detect) at or above the MRL/MDL.				20110106				4.1	0.19	0.31	1.0	P1102260	MS8062111	CH2M HILL	20110824
3505	PR	TRG	The compound was analyzed for, but was not detected (Non-detect) at or above the MRL/MDL.				20110106				4.1	0.21	0.33	1.0	P1102260	MS8062111	CH2M HILL	20110824
3506	PR	TRG	The compound was analyzed for, but was not detected (Non-detect) at or above the MRL/MDL.				20110106				4.1	0.19	0.31	1.0	P1102260	MS8062111	CH2M HILL	20110824
3507	PR	TRG	The compound was analyzed for, but was not detected (Non-detect) at or above the MRL/MDL.				20110106				4.1	0.19	0.31	1.0	P1102260	MS8062111	CH2M HILL	20110824
3508	PR	TRG	The compound was analyzed for, but was not detected (Non-detect) at or above the MRL/MDL.				20110106				4.1	1.6	1.6	5.0	P1102260	MS8062111	CH2M HILL	20110824
3509	PR	TRG	The compound was analyzed for, but was not detected (Non-detect) at or above the MRL/MDL.				20110106				4.1	0.20	0.32	1.0	P1102260	MS8062111	CH2M HILL	20110824
3510	PR	TRG	The compound was analyzed for, but was not detected (Non-detect) at or above the MRL/MDL.				20110106				4.1	0.19	0.32	2.0	P1102260	MS8062111	CH2M HILL	20110824
3511	PR	TRG	The compound was analyzed for, but was not detected (Non-detect) at or above the MRL/MDL.				20110106				4.1	0.88	1.6	5.0	P1102260	MS8062111	CH2M HILL	20110824
3512	PR	TRG	The compound was analyzed for, but was not detected (Non-detect) at or above the MRL/MDL.				20110106				4.1	0.16	0.32	1.0	P1102260	MS8062111	CH2M HILL	20110824
3513	PR	TRG	The compound was analyzed for, but was not detected (Non-detect) at or above the MRL/MDL.				20110106				4.1	0.40	0.59	1.0	P1102260	MS8062111	CH2M HILL	20110824
3514	PR	TRG	The compound was analyzed for, but was not detected (Non-detect) at or above the MRL/MDL.				20110106				4.1	0.19	0.32	1.0	P1102260	MS8062111	CH2M HILL	20110824
3515	PR	TRG	The compound was analyzed for, but was not detected (Non-detect) at or above the MRL/MDL.				20110106				4.1	0.17	0.33	1.0	P1102260	MS8062111	CH2M HILL	20110824
3516	PR	TRG	The result is an estimated concentration that is less than the MRL but greater than or equal to the MDL.				20110106				4.1	0.15	0.32	1.0	P1102260	MS8062111	CH2M HILL	20110824
3517	PR	TRG	The compound was analyzed for, but was not detected (Non-detect) at or above the MRL/MDL.				20110106				4.1	0.16	0.33	1.0	P1102260	MS8062111	CH2M HILL	20110824
3518	PR	TRG	The compound was analyzed for, but was not detected (Non-detect) at or above the MRL/MDL.				20110106				4.1	0.16	0.33	1.0	P1102260	MS8062111	CH2M HILL	20110824
3519	PR	TRG	The compound was analyzed for, but was not detected (Non-detect) at or above the MRL/MDL.				20110106				4.1	0.15	0.31	5.0	P1102260	MS8062111	CH2M HILL	20110824
3520	PR	TRG	The compound was analyzed for, but was not detected (Non-detect) at or above the MRL/MDL.				20110106				4.1	0.17	0.31	1.0	P1102260	MS8062111	CH2M HILL	20110824
3521	PR	TRG	The compound was analyzed for, but was not detected (Non-detect) at or above the MRL/MDL.				20110106				4.1	0.17	0.32	1.0	P1102260	MS8062111	CH2M HILL	20110824
3522	PR	TRG	The compound was analyzed for, but was not detected (Non-detect) at or above the MRL/MDL.				20110106				4.1	0.15	0.32	1.0	P1102260	MS8062111	CH2M HILL	20110824
3523	PR	TRG	The compound was analyzed for, but was not detected (Non-detect) at or above the MRL/MDL.				20110106				4.1	0.68	1.5	5.0	P1102260	MS8062111	CH2M HILL	20110824
3524	PR	TRG	The compound was analyzed for, but was not detected (Non-detect) at or above the MRL/MDL.				20110106				4.1	0.23	0.33	5.0	P1102260	MS8062111	CH2M HILL	20110824
3525	PR	TRG	The compound was analyzed for, but was not detected (Non-detect) at or above the MRL/MDL.				20110106				4.1	0.18	0.33	1.0	P1102260	MS8062111	CH2M HILL	20110824
3526	PR	TRG	The compound was analyzed for, but was not detected (Non-detect) at or above the MRL/MDL.				20110106				4.1	0.34	0.63	1.0	P1102260	MS8062111	CH2M HILL	20110824
3527	PR	TRG	The compound was analyzed for, but was not detected (Non-detect) at or above the MRL/MDL.				20110106				4.1	0.17	0.32	1.0	P1102260	MS8062111	CH2M HILL	20110824
3528	PR	TRG	The compound was analyzed for, but was not detected (Non-detect) at or above the MRL/MDL.				20110106				4.1	0.19	0.33	1.0	P1102260	MS8062111	CH2M HILL	20110824
3529	PR	TRG	The compound was analyzed for, but was not detected (Non-detect) at or above the MRL/MDL.				20110106				4.1	0.22	0.32	1.0	P1102260	MS8062111	CH2M HILL	20110824
3530	PR	TRG	The compound was analyzed for, but was not detected (Non-detect) at or above the MRL/MDL.				20110106				4.1	0.19	0.32	1.0	P1102260	MS8062111	CH2M HILL	20110824
3531	PR	TRG	The compound was analyzed for, but was not detected (Non-detect) at or above the MRL/MDL.				20110106				4.1	0.16	0.32	1.0	P1102260	MS8062111	CH2M HILL	20110824
3532	PR	TRG	The compound was analyzed for, but was not detected (Non-detect) at or above the MRL/MDL.				20110106				4.1	0.14	0.31	1.0	P1102260	MS8062111	CH2M HILL	20110824
3533	PR	TRG	The compound was analyzed for, but was not detected (Non-detect) at or above the MRL/MDL.				20110106				4.1	0.16	0.32	1.0	P1102260	MS8062111	CH2M HILL	20110824
3534	PR	TRG	The compound was analyzed for, but was not detected (Non-detect) at or above the MRL/MDL.				20110106				4.1	0.33	0.63	1.0	P1102260	MS8062111	CH2M HILL	20110824
3535	PR	TRG	The compound was analyzed for, but was not detected (Non-detect) at or above the MRL/MDL.				20110106				4.1	0.17	0.32	1.0	P1102260	MS8062111	CH2M HILL	20110824
3536	PR	TRG	The compound was analyzed for, but was not detected (Non-detect) at or above the MRL/MDL.				20110106				4.1	0.16	0.32	1.0	P1102260	MS8062111	CH2M HILL	20110824
3537	PR	TRG	The compound was analyzed for, but was not detected (Non-detect) at or above the MRL/MDL.				20110106				4.1	0.15	0.31	1.0	P1102260	MS8062111	CH2M HILL	20110824
3538	PR	TRG	The compound was analyzed for, but was not detected (Non-detect) at or above the MRL/MDL.				20110106				4.1	0.17	0.31	1.0	P1102260	MS8062111	CH2M HILL	20110824
3539	PR	TRG	The compound was analyzed for, but was not detected (Non-detect) at or above the MRL/MDL.				20110106				4.1	0.28	0.64	1.0	P1102260	MS8062111	CH2M HILL	20110824
3540	PR	TRG	The compound was analyzed for, but was not detected (Non-detect) at or above the MRL/MDL.				20110106				4.1	0.16	0.32	1.0	P1102260	MS8062111	CH2M HILL	20110824
3541	PR	TRG	The compound was analyzed for, but was not detected (Non-detect) at or above the MRL/MDL.				20110106				4.1	0.14	0.3	1.0	P1102260	MS8062111	CH2M HILL	20110824
3542	PR	TRG	The compound was analyzed for, but was not detected (Non-detect) at or above the MRL/MDL.				20110106				4.1	0.14	0.33	1.0	P1102260	MS8062111	CH2M HILL	20110824
3543	PR	TRG	The compound was analyzed for, but was not detected (Non-detect) at or above the MRL/MDL.				20110106				4.1	0.16	0.33	1.0	P1102260	MS8062111	CH2M HILL	20110824
3544	PR	TRG	The compound was analyzed for, but was not detected (Non-detect) at or above the MRL/MDL.				20110106				4.1	0.16	0.32	1.0	P1102260	MS8062111	CH2M HILL	20110824
3545	PR	TRG	The compound was analyzed for, but was not detected (Non-detect) at or above the MRL/MDL.				20110106				4.1	0.16	0.32	1.0	P1102260	MS8062111	CH2M HILL	20110824
3546	PR	TRG	The compound was analyzed for, but was not detected (Non-detect) at or above the MRL/MDL.				20110106				4.1	0.18	0.33	1.0	P1102260	MS8062111	CH2M HILL	20110824
3547	PR	TRG	The compound was analyzed for, but was not detected (Non-detect) at or above the MRL/MDL.				20110106				4.1	0.14	0.32	1.0	P1102260	MS8062111	CH2M HILL	20110824
3548	PR	TRG	The compound was analyzed for, but was not detected (Non-detect) at or above the MRL/MDL.				20110106				4.1	0.15	0.32	1.0	P1102260	MS8062111	CH2M HILL	20110824
3549	PR	TRG	The compound was analyzed for, but was not detected (Non-detect) at or above the MRL/MDL.				20110106				4.1	0.16	0.33	1.0	P1102260	MS8062111	CH2M HILL	20110824
3550	PR	TRG	The compound was analyzed for, but was not detected (Non-detect) at or above the MRL/MDL.				20110106				4.1	0.15	0.32	1.0	P1102260	MS8062111	CH2M HILL	20110824
3551	PR	TRG	The compound was analyzed for, but was not detected (Non-detect) at or above the MRL/MDL.				20110106				4.1	0.14	0.31	1.0	P1102260	MS8062111	CH2M HILL	20110824
3552	PR	TRG	The compound was analyzed for, but was not detected (Non-detect) at or above the MRL/MDL.				20110106				4.1	0.16	0.32	1.0	P1102260	MS8062111	CH2M HILL	20110824
3553	PR	TRG	The compound was analyzed for, but was not detected (Non-detect) at or above the MRL/MDL.				20110106				4.1	0.15	0.32	1.0	P1102260	MS8062111	CH2M HILL	20110824
3554	PR	TRG	The compound was analyzed for, but was not detected (Non-detect) at or above the MRL/MDL.				20110106				4.1	0.29	0.63	1.0	P1102260	MS8062111	CH2M HILL	20110824
3555	PR	TRG	The compound was analyzed for, but was not detected (Non-detect) at or above the MRL/MDL.				20110106				4.1	0.14	0.32	1.0	P1102260	MS8062111	CH2M HILL	20110824
3556	PR	TRG	The compound was analyzed for, but was not detected (Non-detect) at or above the MRL/MDL.				20110106				4.1	0.15	0.32	1.0	P1102260	MS8062111	CH2M HILL	20110824
3557	PR	TRG	The compound was analyzed for, but was not detected (Non-detect) at or above the MRL/MDL.				20110106				4.1	0.14	0.31	1.0	P1102260	MS8062111	CH2M HILL	20110824
3558	PR	TRG	The compound was analyzed for, but was not detected (Non-detect) at or above the MRL/MDL.				20110106				4.1	0.16	0.31	1.0	P1102260	MS8062111	CH2M HILL	20110824
3559	PR	TRG	The compound was analyzed for, but was not detected (Non-detect) at or above the MRL/MDL.				20110106				4.1	0.16	0.3	1.0	P1102260	MS8062111	CH2M HILL	20110824
3560	PR	TRG	The compound was analyzed for, but was not detected (Non-detect) at or above the MRL/MDL.				20110106				4.1	0.15	0.31	1.0	P1102260	MS8062111	CH2M HILL	20110824
3561	PR	TRG	The compound was analyzed for, but was not detected (Non-detect) at or above the MRL/MDL.				20110106				4.1	0.13	0.29	1.0	P1102260	MS8062111	CH2M HILL	20110824
3562	PR	TRG	The compound was analyzed for, but was not detected (Non-detect) at or above the MRL/MDL.				20110106				4.1	0.15	0.31	1.0	P1102260	MS8062111	CH2M HILL	20110824
3563	PR	TRG	The compound was analyzed for, but was not detected (Non-detect) at or above the MRL/MDL.				20110106				4.1	0.17	0.32	1.0	P1102260	MS8062111	CH2M HILL	20110824
3564	PR	TRG	The compound was analyzed for, but was not detected (Non-detect) at or above the MRL/MDL.				20110106				4.1	0.17	0.32	1.0	P1102260	MS8062111	CH2M HILL	20110824
3565	PR	TRG	The compound was analyzed for, but was not detected (Non-detect) at or above the MRL/MDL.				20110106				4.1	0.16	0.31	1.0	P1102260	MS8062111	CH2M HILL	20110824
3566	PR	TRG	The compound was analyzed for, but was not detected (Non-detect) at or above the MRL/MDL.				20110106				4.1	0.15	0.32	1.0	P1102260	MS8062111	CH2M HILL	20110824
3567	PR	TRG	The compound was analyzed for, but was not detected (Non-detect) at or above the MRL/MDL.				20110106				4.1	0.17	0.32	1.0	P1102260	MS8062111	CH2M HILL	20110824
3568	PR	TRG	The compound was analyzed for, but was not detected (Non-detect) at or above the MRL/MDL.				20110106				4.1	0.16	0.32	1.0	P1102260	MS8062111	CH2M HILL	20110824
3569	PR	TRG	The compound was analyzed for, but was not detected (Non-detect) at or above the MRL/MDL.				20110106				4.1	0.17	0.32	1.0	P1102260	MS8062111	CH2M HILL	20110824
3570	PR	TRG	The compound was analyzed for, but was not detected (Non-detect) at or above the MRL/MDL.				20110106				4.1	0.16	0.32	1.0	P1102260	MS8062111	CH2M HILL	20110824
3571	PR	TRG	The compound was analyzed for, but was not detected (Non-detect) at or above the MRL/MDL.				20110106				4.1	0.14	0.32	1.0	P1102260	MS8062111	CH2M HILL	20110824
3572	PR	TRG	The compound was analyzed for, but was not detected (Non-detect) at or above the MRL/MDL.				20110106				4.1	0.24	0.31	1.0	P1102260	MS8062111	CH2M HILL	20110824
3573	PR	TRG	The compound was analyzed for, but was not detected (Non-detect) at or above the MRL/MDL.				20110106				4.1	0.29	0.31	1.0	P1102260	MS8062111	CH2M HILL	20110824
3574	PR	TRG	The compound was analyzed for, but was not detected (Non-detect) at or above the MRL/MDL.				20110106				4.1	0.18	0.32	1.0	P1102260	MS8062111	CH2M HILL	20110824
3575	PR	SURR		SLSA	130	70	20110106				4.1				P1102260	MS8062111	CH2M HILL	20110824
3576	PR	SURR		SLSA	130	70	20110106				4.1				P1102260	MS8062111	CH2M HILL	20110824
3577	PR	SURR		SLSA	130	70	20110106				4.1				P1102260	MS8062111	CH2M HILL	20110824
3578	PR	SURR		SLSA	130	70	20110106				4.1				P1102263	MS9062211	CH2M HILL	20110825
3579	PR	SURR		SLSA	130	70	20110106				4.1				P1102263	MS9062211	CH2M HILL	20110825
3580	PR	SURR		SLSA	130	70	20110106				4.1				P1102263	MS9062211	CH2M HILL	20110825
3581	PR	TRG		LSA	137	54	20110106				4.1	1.2	2.6	4.0	P1102263	MS9062211	CH2M HILL	20110825
3582	PR	TRG		LSA	112	55	20110106				4.1	1.4	2.5	4.0	P1102263	MS9062211	CH2M HILL	20110825
3583	PR	TRG		LSA	122	66	20110106				4.1	1.5	2.5	4.0	P1102263	MS9062211	CH2M HILL	20110825
3584	PR	TRG		LSA	113	64	20110106				4.1	1.4	2.6	4.0	P1102263	MS9062211	CH2M HILL	20110825
3585	PR	TRG		LSA	115	68	20110106				4.1	1.5	2.5	4.0	P1102263	MS9062211	CH2M HILL	20110825

	AM	AN	AO	AP	AQ	AR	AS	AT	AU	AV	AW	AX	AY	AZ	BA	BB	BC	BD
1	GC_COLUMN_TYPE	ANALYSIS_RESULT_TYPE	RESULT_NARRATIVE	QC_CONTROL_LIMIT_CODE	QC_ACCURACY_UPPER	QC_ACCURACY_LOWER	CONTROL_LIMIT_DATE	QC_NARRATIVE	MDL	DETECTION_LIMIT	QSM_Version	DL	LOD	LOQ	SDG	ANALYSIS_BATCH	VALIDATOR_NAME	VAL_DATE
3586	PR	TRG		LSA	142	74	20110106				4.1	1.7	2.6	4.0	P1102263	MS9062211	CH2M HILL	20110825
3587	PR	TRG		LSA	124	72	20110106				4.1	1.5	2.5	4.0	P1102263	MS9062211	CH2M HILL	20110825
3588	PR	TRG		LSA	115	69	20110106				4.1	1.5	2.5	4.0	P1102263	MS9062211	CH2M HILL	20110825
3589	PR	TRG		LSA	127	67	20110106				4.1	13	13	40	P1102263	MS9062211	CH2M HILL	20110825
3590	PR	TRG		LSA	126	63	20110106				4.1	1.6	2.6	4.0	P1102263	MS9062211	CH2M HILL	20110825
3591	PR	TRG		LSA	127	62	20110106				4.1	1.5	2.6	16	P1102263	MS9062211	CH2M HILL	20110825
3592	PR	TRG		LSA	106	67	20110106				4.1	7.0	13	40	P1102263	MS9062211	CH2M HILL	20110825
3593	PR	TRG		LSA	121	66	20110106				4.1	1.3	2.6	4.0	P1102263	MS9062211	CH2M HILL	20110825
3594	PR	TRG		LSA	112	56	20110106				4.1	3.2	4.7	8.0	P1102263	MS9062211	CH2M HILL	20110825
3595	PR	TRG		LSA	128	78	20110106				4.1	1.5	2.6	4.0	P1102263	MS9062211	CH2M HILL	20110825
3596	PR	TRG		LSA	116	74	20110106				4.1	1.4	2.6	4.0	P1102263	MS9062211	CH2M HILL	20110825
3597	PR	TRG		LSA	103	69	20110106				4.1	1.2	2.6	4.0	P1102263	MS9062211	CH2M HILL	20110825
3598	PR	TRG		LSA	142	76	20110106				4.1	1.3	2.6	4.0	P1102263	MS9062211	CH2M HILL	20110825
3599	PR	TRG		LSA	118	69	20110106				4.1	1.3	2.6	4.0	P1102263	MS9062211	CH2M HILL	20110825
3600	PR	TRG		LSA	112	71	20110106				4.1	1.2	2.5	40	P1102263	MS9062211	CH2M HILL	20110825
3601	PR	TRG		LSA	121	73	20110106				4.1	1.4	2.5	4.0	P1102263	MS9062211	CH2M HILL	20110825
3602	PR	TRG		LSA	118	71	20110106				4.1	1.4	2.6	4.0	P1102263	MS9062211	CH2M HILL	20110825
3603	PR	TRG		LSA	115	72	20110106				4.1	1.2	2.6	4.0	P1102263	MS9062211	CH2M HILL	20110825
3604	PR	TRG		LSA	150	51	20110106				4.1	5.4	12	40	P1102263	MS9062211	CH2M HILL	20110825
3605	PR	TRG		LSA	130	80	20110106				4.1	1.8	2.6	40	P1102263	MS9062211	CH2M HILL	20110825
3606	PR	TRG		LSA	117	73	20110106				4.1	1.4	2.6	4.0	P1102263	MS9062211	CH2M HILL	20110825
3607	PR	TRG		LSA	126	79	20110106				4.1	2.7	5	8.0	P1102263	MS9062211	CH2M HILL	20110825
3608	PR	TRG		LSA	109	68	20110106				4.1	1.4	2.6	4.0	P1102263	MS9062211	CH2M HILL	20110825
3609	PR	TRG		LSA	118	67	20110106				4.1	1.5	2.6	4.0	P1102263	MS9062211	CH2M HILL	20110825
3610	PR	TRG		LSA	130	57	20110106				4.1	1.8	2.6	4.0	P1102263	MS9062211	CH2M HILL	20110825
3611	PR	TRG		LSA	121	62	20110106				4.1	1.5	2.6	4.0	P1102263	MS9062211	CH2M HILL	20110825
3612	PR	TRG		LSA	116	70	20110106				4.1	1.3	2.6	4.0	P1102263	MS9062211	CH2M HILL	20110825
3613	PR	TRG		LSA	103	66	20110106				4.1	1.1	2.5	4.0	P1102263	MS9062211	CH2M HILL	20110825
3614	PR	TRG		LSA	123	68	20110106				4.1	1.3	2.6	4.0	P1102263	MS9062211	CH2M HILL	20110825
3615	PR	TRG		LSA	111	73	20110106				4.1	2.6	5	8.0	P1102263	MS9062211	CH2M HILL	20110825
3616	PR	TRG		LSA	114	74	20110106				4.1	1.4	2.6	4.0	P1102263	MS9062211	CH2M HILL	20110825
3617	PR	TRG		LSA	120	75	20110106				4.1	1.3	2.6	4.0	P1102263	MS9062211	CH2M HILL	20110825
3618	PR	TRG		LSA	109	65	20110106				4.1	1.2	2.5	4.0	P1102263	MS9062211	CH2M HILL	20110825
3619	PR	TRG		LSA	120	74	20110106				4.1	1.4	2.5	4.0	P1102263	MS9062211	CH2M HILL	20110825
3620	PR	TRG		LSA	124	80	20110106				4.1	2.2	5.1	8.0	P1102263	MS9062211	CH2M HILL	20110825
3621	PR	TRG		LSA	114	75	20110106				4.1	1.3	2.6	4.0	P1102263	MS9062211	CH2M HILL	20110825
3622	PR	TRG		LSA	120	79	20110106				4.1	1.1	2.4	4.0	P1102263	MS9062211	CH2M HILL	20110825
3623	PR	TRG		LSA	128	79	20110106				4.1	1.1	2.6	4.0	P1102263	MS9062211	CH2M HILL	20110825
3624	PR	TRG		LSA	131	83	20110106				4.1	1.3	2.6	4.0	P1102263	MS9062211	CH2M HILL	20110825
3625	PR	TRG		LSA	116	76	20110106				4.1	1.3	2.6	4.0	P1102263	MS9062211	CH2M HILL	20110825
3626	PR	TRG		LSA	115	64	20110106				4.1	1.3	2.6	4.0	P1102263	MS9062211	CH2M HILL	20110825
3627	PR	TRG		LSA	120	73	20110106				4.1	1.4	2.6	4.0	P1102263	MS9062211	CH2M HILL	20110825
3628	PR	TRG		LSA	137	72	20110106				4.1	1.1	2.6	4.0	P1102263	MS9062211	CH2M HILL	20110825
3629	PR	TRG		LSA	126	70	20110106				4.1	1.2	2.6	4.0	P1102263	MS9062211	CH2M HILL	20110825
3630	PR	TRG		LSA	127	65	20110106				4.1	1.3	2.6	4.0	P1102263	MS9062211	CH2M HILL	20110825
3631	PR	TRG		LSA	118	72	20110106				4.1	1.2	2.6	4.0	P1102263	MS9062211	CH2M HILL	20110825
3632	PR	TRG		LSA	123	63	20110106				4.1	1.1	2.5	4.0	P1102263	MS9062211	CH2M HILL	20110825
3633	PR	TRG		LSA	117	65	20110106				4.1	1.3	2.6	4.0	P1102263	MS9062211	CH2M HILL	20110825
3634	PR	TRG		LSA	118	69	20110106				4.1	1.2	2.6	4.0	P1102263	MS9062211	CH2M HILL	20110825
3635	PR	TRG		LSA	119	68	20110106				4.1	2.3	5	8.0	P1102263	MS9062211	CH2M HILL	20110825
3636	PR	TRG		LSA	150	79	20110106				4.1	1.1	2.6	4.0	P1102263	MS9062211	CH2M HILL	20110825
3637	PR	TRG		LSA	127	74	20110106				4.1	1.2	2.6	4.0	P1102263	MS9062211	CH2M HILL	20110825
3638	PR	TRG		LSA	118	68	20110106				4.1	1.1	2.5	4.0	P1102263	MS9062211	CH2M HILL	20110825
3639	PR	TRG		LSA	116	72	20110106				4.1	1.3	2.5	4.0	P1102263	MS9062211	CH2M HILL	20110825
3640	PR	TRG		LSA	135	72	20110106				4.1	1.3	2.4	4.0	P1102263	MS9062211	CH2M HILL	20110825
3641	PR	TRG		LSA	119	68	20110106				4.1	1.2	2.5	4.0	P1102263	MS9062211	CH2M HILL	20110825
3642	PR	TRG		LSA	123	70	20110106				4.1	1.0	2.3	4.0	P1102263	MS9062211	CH2M HILL	20110825
3643	PR	TRG		LSA	119	69	20110106				4.1	1.2	2.5	4.0	P1102263	MS9062211	CH2M HILL	20110825
3644	PR	TRG		LSA	121	68	20110106				4.1	1.4	2.6	4.0	P1102263	MS9062211	CH2M HILL	20110825
3645	PR	TRG		LSA	118	67	20110106				4.1	1.4	2.6	4.0	P1102263	MS9062211	CH2M HILL	20110825
3646	PR	TRG		LSA	122	66	20110106				4.1	1.3	2.5	4.0	P1102263	MS9062211	CH2M HILL	20110825
3647	PR	TRG		LSA	144	73	20110106				4.1	1.2	2.6	4.0	P1102263	MS9062211	CH2M HILL	20110825
3648	PR	TRG		LSA	122	64	20110106				4.1	1.4	2.6	4.0	P1102263	MS9062211	CH2M HILL	20110825
3649	PR	TRG		LSA	125	65	20110106				4.1	1.3	2.6	4.0	P1102263	MS9062211	CH2M HILL	20110825
3650	PR	TRG		LSA	128	63	20110106				4.1	1.4	2.6	4.0	P1102263	MS9062211	CH2M HILL	20110825
3651	PR	TRG		LSA	126	72	20110106				4.1	1.3	2.6	4.0	P1102263	MS9062211	CH2M HILL	20110825
3652	PR	TRG		LSA	139	72	20110106				4.1	1.1	2.6	4.0	P1102263	MS9062211	CH2M HILL	20110825
3653	PR	TRG		LSA	139	65	20110106				4.1	1.9	2.5	4.0	P1102263	MS9062211	CH2M HILL	20110825
3654	PR	TRG		LSA	142	60	20110106				4.1	2.3	2.5	4.0	P1102263	MS9062211	CH2M HILL	20110825
3655	PR	TRG		LSA	137	58	20110106				4.1	1.4	2.6	4.0	P1102263	MS9062211	CH2M HILL	20110825
3656	PR	TRG	The compound was analyzed for, but was not detected (Non-detect) at or above the MRL/MDL.				20110106				4.1	0.15	0.32	0.50	P1102263	MS9062211	CH2M HILL	20110825
3657	PR	TRG	The compound was analyzed for, but was not detected (Non-detect) at or above the MRL/MDL.				20110106				4.1	0.18	0.31	0.50	P1102263	MS9062211	CH2M HILL	20110825
3658	PR	TRG	The compound was analyzed for, but was not detected (Non-detect) at or above the MRL/MDL.				20110106				4.1	0.19	0.31	0.50	P1102263	MS9062211	CH2M HILL	20110825
3659	PR	TRG	The compound was analyzed for, but was not detected (Non-detect) at or above the MRL/MDL.				20110106				4.1	0.17	0.32	0.50	P1102263	MS9062211	CH2M HILL	20110825
3660	PR	TRG	The compound was analyzed for, but was not detected (Non-detect) at or above the MRL/MDL.				20110106				4.1	0.19	0.31	0.50	P1102263	MS9062211	CH2M HILL	20110825
3661	PR	TRG	The compound was analyzed for, but was not detected (Non-detect) at or above the MRL/MDL.				20110106				4.1	0.21	0.33	0.50	P1102263	MS9062211	CH2M HILL	20110825
3662	PR	TRG	The compound was analyzed for, but was not detected (Non-detect) at or above the MRL/MDL.				20110106				4.1	0.19	0.31	0.50	P1102263	MS9062211	CH2M HILL	20110825
3663	PR	TRG	The compound was analyzed for, but was not detected (Non-detect) at or above the MRL/MDL.				20110106				4.1	0.19	0.31	0.50	P1102263	MS9062211	CH2M HILL	20110825
3664	PR	TRG	The compound was analyzed for, but was not detected (Non-detect) at or above the MRL/MDL.				20110106				4.1	1.6	1.6	5.0	P1102263	MS9062211	CH2M HILL	20110825
3665	PR	TRG	The compound was analyzed for, but was not detected (Non-detect) at or above the MRL/MDL.				20110106				4.1	0.20	0.32	0.50	P1102263	MS9062211	CH2M HILL	20110825
3666	PR	TRG	The compound was analyzed for, but was not detected (Non-detect) at or above the MRL/MDL.				20110106				4.1	0.19	0.32	2.0	P1102263	MS9062211	CH2M HILL	20110825
3667	PR	TRG	The result is an estimated concentration that is less than the MRL but greater than or equal to the MDL.				20110106				4.1	0.88	1.6	5.0	P1102263	MS9062211	CH2M HILL	20110825
3668	PR	TRG	The compound was analyzed for, but was not detected (Non-detect) at or above the MRL/MDL.				20110106				4.1	0.16	0.32	0.50	P1102263	MS9062211	CH2M HILL	20110825
3669	PR	TRG	The compound was analyzed for, but was not detected (Non-detect) at or above the MRL/MDL.				20110106				4.1	0.40	0.59	1.0	P1102263	MS9062211	CH2M HILL	20110825
3670	PR	TRG	The compound was analyzed for, but was not detected (Non-detect) at or above the MRL/MDL.				20110106				4.1	0.19	0.32	0.50	P1102263	MS9062211	CH2M HILL	20110825
3671	PR	TRG	The compound was analyzed for, but was not detected (Non-detect) at or above the MRL/MDL.				20110106				4.1	0.17	0.33	0.50	P1102263	MS9062211	CH2M HILL	20110825
3672	PR	TRG	The result is an estimated concentration that is less than the MRL but greater than or equal to the MDL.				20110106				4.1	0.15	0.32	0.50	P1102263	MS9062211	CH2M HILL	20110825
3673	PR	TRG	The compound was analyzed for, but was not detected (Non-detect) at or above the MRL/MDL.				20110106				4.1	0.16	0.33	0.50	P1102263	MS9062211	CH2M HILL	20110825
3674	PR	TRG	The compound was analyzed for, but was not detected (Non-detect) at or above the MRL/MDL.				20110106				4.1	0.16	0.33	0.50	P1102263	MS9062211	CH2M HILL	20110825
3675	PR	TRG	The compound was analyzed for, but was not detected (Non-detect) at or above the MRL/MDL.				20110106				4.1	0.15	0.31	5.0	P1102263	MS9062211	CH2M HILL	20110825
3676	PR	TRG	The compound was analyzed for, but was not detected (Non-detect) at or above the MRL/MDL.				20110106				4.1	0.17	0.31	0.50	P1102263	MS9062211	CH2M HILL	20110825
3677	PR	TRG	The compound was analyzed for, but was not detected (Non-detect) at or above the MRL/MDL.				20110106				4.1	0.17	0.32	0.50	P1102263	MS9062211	CH2M HILL	20110825
3678	PR	TRG	The compound was analyzed for, but was not detected (Non-detect) at or above the MRL/MDL.				20110106				4.1	0.15	0.32	0.50	P1102263	MS9062211	CH2M HILL	20110825
3679	PR	TRG	The compound was analyzed for, but was not detected (Non-detect) at or above the MRL/MDL.				20110106				4.1	0.68	1.5	5.0	P1102263	MS9062211	CH2M HILL	20110825
3680	PR	TRG	The compound was analyzed for, but was not detected (Non-detect) at or above the MRL/MDL.				20110106				4.1	0.23	0.33	5.0	P1102263	MS9062211	CH2M HILL	20110825
3681	PR	TRG	The compound was analyzed for, but was not detected (Non-detect) at or above the MRL/MDL.				20110106				4.1	0.18	0.33	0.50	P1102263	MS9062211	CH2M HILL	20110825
3682	PR	TRG	The compound was analyzed for, but was not detected (Non-detect) at or above the MRL/MDL.				20110106				4.1	0.34	0.63	1.0	P1102263	MS9062211	CH2M HILL	20110825
3683	PR	TRG	The compound was analyzed for, but was not detected (Non-detect) at or above the MRL/MDL.				20110106				4.1	0.17	0.32	0.50	P1102263	MS9062211	CH2M HILL	20110825
3684	PR	TRG	The compound was analyzed for, but was not detected (Non-detect) at or above the MRL/MDL.				20110106				4.1	0.19	0.33	0.50	P1102263	MS9062211	CH2M HILL	20110825
3685	PR	TRG	The compound was analyzed for, but was not detected (Non-detect) at or above the MRL/MDL.				20110106				4.1	0.22	0.32	0.50	P1102263	MS9062211	CH2M HILL	20110825
3686	PR	TRG	The compound was analyzed for, but was not detected (Non-detect) at or above the MRL/MDL.				20110106				4.1	0.19	0.32	0.50	P1102263	MS9062211	CH2M HILL	20110825
3687	PR	TRG	The compound was analyzed for, but was not detected (Non-detect) at or above the MRL/MDL.				20110106				4.1	0.16	0.32	0.50	P1102263	MS9062211	CH2M HILL	20110825
3688	PR	TRG	The compound was analyzed for, but was not detected (Non-detect) at or above the MRL/MDL.				20110106				4.1	0.14	0.31	0.50	P1102263	MS9062211	CH2M HILL	20110825
3689	PR	TRG	The compound was analyzed for, but was not detected (Non-detect) at or above the MRL/MDL.				20110106				4.1	0.16	0.32	0.50	P1102263	MS9062211	CH2M HILL	20110825
3690	PR	TRG	The compound was analyzed for, but was not detected (Non-detect) at or above the MRL/MDL.				20110106				4.1	0.33	0.63	1.0	P1102263	MS9062211	CH2M HILL	20110825
3691	PR	TRG	The compound was analyzed for, but was not detected (Non-detect) at or above the MRL/MDL.				20110106				4.1	0.17	0.32	0.50	P1102263	MS9062211	CH2M HILL	20110825
3692	PR	TRG	The compound was analyzed for, but was not detected (Non-detect) at or above the MRL/MDL.				20110106				4.1	0.16	0.32	0.50	P1102263	MS9062211	CH2M HILL	20110825
3693	PR	TRG	The compound was analyzed for, but was not detected (Non-detect) at or above the MRL/MDL.				20110106				4.1	0.15	0.31	0.50	P1102263	MS9062211	CH2M HILL	20110825
3694	PR	TRG	The compound was analyzed for, but was not detected (Non-detect) at or above the MRL/MDL.				20110106				4.1	0.17	0.31	0.50	P1102263	MS9062211	CH2M HILL	20110825
3695	PR	TRG	The compound was analyzed for, but was not detected (Non-detect) at or above the MRL/MDL.				20110106				4.1	0.28	0.64	1.0	P1102263	MS9062211	CH2M HILL	20110825
3696	PR	TRG	The compound was analyzed for, but was not detected (Non-detect) at or above the MRL/MDL.				20110106				4.1	0.16	0.32	0.50	P1102263	MS9062211	CH2M HILL	20110825
3697	PR	TRG	The compound was analyzed for, but was not detected (Non-detect) at or above the MRL/MDL.				20110106				4.1	0.14	0.3	0.50	P1102263	MS9062211	CH2M HILL	20110825

	AM	AN	AO	AP	AQ	AR	AS	AT	AU	AV	AW	AX	AY	AZ	BA	BB	BC	BD
1	GC_COLUMN_TYPE	ANALYSIS_RESULT_TYPE	RESULT_NARRATIVE	QC_CONTROL_LIMIT_CODE	QC_ACCURACY_UPPER	QC_ACCURACY_LOWER	CONTROL_LIMIT_DATE	QC_NARRATIVE	MDL	DETECTION_LIMIT	QSM_Version	DL	LOD	LOQ	SDG	ANALYSIS_BATCH	VALIDATOR_NAME	VAL_DATE
3698	PR	TRG	The compound was analyzed for, but was not detected (Non-detect) at or above the MRL/MDL.				20110106				4.1	0.14	0.33	0.50	P1102263	MS9062211	CH2M HILL	20110825
3699	PR	TRG	The compound was analyzed for, but was not detected (Non-detect) at or above the MRL/MDL.				20110106				4.1	0.16	0.33	0.50	P1102263	MS9062211	CH2M HILL	20110825
3700	PR	TRG	The compound was analyzed for, but was not detected (Non-detect) at or above the MRL/MDL.				20110106				4.1	0.16	0.32	0.50	P1102263	MS9062211	CH2M HILL	20110825
3701	PR	TRG	The compound was analyzed for, but was not detected (Non-detect) at or above the MRL/MDL.				20110106				4.1	0.16	0.32	0.50	P1102263	MS9062211	CH2M HILL	20110825
3702	PR	TRG	The compound was analyzed for, but was not detected (Non-detect) at or above the MRL/MDL.				20110106				4.1	0.18	0.33	0.50	P1102263	MS9062211	CH2M HILL	20110825
3703	PR	TRG	The compound was analyzed for, but was not detected (Non-detect) at or above the MRL/MDL.				20110106				4.1	0.14	0.32	0.50	P1102263	MS9062211	CH2M HILL	20110825
3704	PR	TRG	The compound was analyzed for, but was not detected (Non-detect) at or above the MRL/MDL.				20110106				4.1	0.15	0.32	0.50	P1102263	MS9062211	CH2M HILL	20110825
3705	PR	TRG	The compound was analyzed for, but was not detected (Non-detect) at or above the MRL/MDL.				20110106				4.1	0.16	0.33	0.50	P1102263	MS9062211	CH2M HILL	20110825
3706	PR	TRG	The compound was analyzed for, but was not detected (Non-detect) at or above the MRL/MDL.				20110106				4.1	0.15	0.32	0.50	P1102263	MS9062211	CH2M HILL	20110825
3707	PR	TRG	The compound was analyzed for, but was not detected (Non-detect) at or above the MRL/MDL.				20110106				4.1	0.14	0.31	0.50	P1102263	MS9062211	CH2M HILL	20110825
3708	PR	TRG	The compound was analyzed for, but was not detected (Non-detect) at or above the MRL/MDL.				20110106				4.1	0.16	0.32	0.50	P1102263	MS9062211	CH2M HILL	20110825
3709	PR	TRG	The compound was analyzed for, but was not detected (Non-detect) at or above the MRL/MDL.				20110106				4.1	0.15	0.32	0.50	P1102263	MS9062211	CH2M HILL	20110825
3710	PR	TRG	The compound was analyzed for, but was not detected (Non-detect) at or above the MRL/MDL.				20110106				4.1	0.29	0.63	1.0	P1102263	MS9062211	CH2M HILL	20110825
3711	PR	TRG	The compound was analyzed for, but was not detected (Non-detect) at or above the MRL/MDL.				20110106				4.1	0.14	0.32	0.50	P1102263	MS9062211	CH2M HILL	20110825
3712	PR	TRG	The compound was analyzed for, but was not detected (Non-detect) at or above the MRL/MDL.				20110106				4.1	0.15	0.32	0.50	P1102263	MS9062211	CH2M HILL	20110825
3713	PR	TRG	The compound was analyzed for, but was not detected (Non-detect) at or above the MRL/MDL.				20110106				4.1	0.14	0.31	0.50	P1102263	MS9062211	CH2M HILL	20110825
3714	PR	TRG	The compound was analyzed for, but was not detected (Non-detect) at or above the MRL/MDL.				20110106				4.1	0.16	0.31	0.50	P1102263	MS9062211	CH2M HILL	20110825
3715	PR	TRG	The compound was analyzed for, but was not detected (Non-detect) at or above the MRL/MDL.				20110106				4.1	0.16	0.3	0.50	P1102263	MS9062211	CH2M HILL	20110825
3716	PR	TRG	The compound was analyzed for, but was not detected (Non-detect) at or above the MRL/MDL.				20110106				4.1	0.15	0.31	0.50	P1102263	MS9062211	CH2M HILL	20110825
3717	PR	TRG	The compound was analyzed for, but was not detected (Non-detect) at or above the MRL/MDL.				20110106				4.1	0.13	0.29	0.50	P1102263	MS9062211	CH2M HILL	20110825
3718	PR	TRG	The compound was analyzed for, but was not detected (Non-detect) at or above the MRL/MDL.				20110106				4.1	0.15	0.31	0.50	P1102263	MS9062211	CH2M HILL	20110825
3719	PR	TRG	The compound was analyzed for, but was not detected (Non-detect) at or above the MRL/MDL.				20110106				4.1	0.17	0.32	0.50	P1102263	MS9062211	CH2M HILL	20110825
3720	PR	TRG	The compound was analyzed for, but was not detected (Non-detect) at or above the MRL/MDL.				20110106				4.1	0.17	0.32	0.50	P1102263	MS9062211	CH2M HILL	20110825
3721	PR	TRG	The compound was analyzed for, but was not detected (Non-detect) at or above the MRL/MDL.				20110106				4.1	0.16	0.31	0.50	P1102263	MS9062211	CH2M HILL	20110825
3722	PR	TRG	The compound was analyzed for, but was not detected (Non-detect) at or above the MRL/MDL.				20110106				4.1	0.15	0.32	0.50	P1102263	MS9062211	CH2M HILL	20110825
3723	PR	TRG	The compound was analyzed for, but was not detected (Non-detect) at or above the MRL/MDL.				20110106				4.1	0.17	0.32	0.50	P1102263	MS9062211	CH2M HILL	20110825
3724	PR	TRG	The compound was analyzed for, but was not detected (Non-detect) at or above the MRL/MDL.				20110106				4.1	0.16	0.32	0.50	P1102263	MS9062211	CH2M HILL	20110825
3725	PR	TRG	The compound was analyzed for, but was not detected (Non-detect) at or above the MRL/MDL.				20110106				4.1	0.17	0.32	0.50	P1102263	MS9062211	CH2M HILL	20110825
3726	PR	TRG	The compound was analyzed for, but was not detected (Non-detect) at or above the MRL/MDL.				20110106				4.1	0.16	0.32	0.50	P1102263	MS9062211	CH2M HILL	20110825
3727	PR	TRG	The compound was analyzed for, but was not detected (Non-detect) at or above the MRL/MDL.				20110106				4.1	0.14	0.32	0.50	P1102263	MS9062211	CH2M HILL	20110825
3728	PR	TRG	The compound was analyzed for, but was not detected (Non-detect) at or above the MRL/MDL.				20110106				4.1	0.24	0.31	0.50	P1102263	MS9062211	CH2M HILL	20110825
3729	PR	TRG	The compound was analyzed for, but was not detected (Non-detect) at or above the MRL/MDL.				20110106				4.1	0.29	0.31	0.50	P1102263	MS9062211	CH2M HILL	20110825
3730	PR	TRG	The compound was analyzed for, but was not detected (Non-detect) at or above the MRL/MDL.				20110106				4.1	0.18	0.32	0.50	P1102263	MS9062211	CH2M HILL	20110825
3731	PR	SURR		SLSA	130	70	20110106				4.1				P1102263	MS9062211	CH2M HILL	20110825
3732	PR	SURR		SLSA	130	70	20110106				4.1				P1102263	MS9062211	CH2M HILL	20110825
3733	PR	SURR		SLSA	130	70	20110106				4.1				P1102263	MS9062211	CH2M HILL	20110825
3734	PR	SURR		SLSA	130	70	20110106				4.1				P1102263	MS9062311	CH2M HILL	20110825
3735	PR	SURR		SLSA	130	70	20110106				4.1				P1102263	MS9062311	CH2M HILL	20110825
3736	PR	SURR		SLSA	130	70	20110106				4.1				P1102263	MS9062311	CH2M HILL	20110825
3737	PR	TRG		LSA	137	54	20110106				4.1	1.2	2.6	4.0	P1102263	MS9062311	CH2M HILL	20110825
3738	PR	TRG		LSA	112	55	20110106				4.1	1.4	2.5	4.0	P1102263	MS9062311	CH2M HILL	20110825
3739	PR	TRG		LSA	122	66	20110106				4.1	1.5	2.5	4.0	P1102263	MS9062311	CH2M HILL	20110825
3740	PR	TRG		LSA	113	64	20110106				4.1	1.4	2.6	4.0	P1102263	MS9062311	CH2M HILL	20110825
3741	PR	TRG		LSA	115	68	20110106				4.1	1.5	2.5	4.0	P1102263	MS9062311	CH2M HILL	20110825
3742	PR	TRG		LSA	142	74	20110106				4.1	1.7	2.6	4.0	P1102263	MS9062311	CH2M HILL	20110825
3743	PR	TRG		LSA	124	72	20110106				4.1	1.9	2.5	4.0	P1102263	MS9062311	CH2M HILL	20110825
3744	PR	TRG		LSA	115	69	20110106				4.1	1.5	2.5	4.0	P1102263	MS9062311	CH2M HILL	20110825
3745	PR	TRG		LSA	127	67	20110106				4.1	13	13	40	P1102263	MS9062311	CH2M HILL	20110825
3746	PR	TRG		LSA	126	63	20110106				4.1	1.6	2.6	4.0	P1102263	MS9062311	CH2M HILL	20110825
3747	PR	TRG		LSA	127	62	20110106				4.1	1.5	2.6	16	P1102263	MS9062311	CH2M HILL	20110825
3748	PR	TRG		LSA	106	67	20110106				4.1	7.0	13	40	P1102263	MS9062311	CH2M HILL	20110825
3749	PR	TRG		LSA	121	66	20110106				4.1	1.3	2.6	4.0	P1102263	MS9062311	CH2M HILL	20110825
3750	PR	TRG		LSA	112	56	20110106				4.1	3.2	4.7	8.0	P1102263	MS9062311	CH2M HILL	20110825
3751	PR	TRG		LSA	128	78	20110106				4.1	1.5	2.6	4.0	P1102263	MS9062311	CH2M HILL	20110825
3752	PR	TRG		LSA	116	74	20110106				4.1	1.4	2.6	4.0	P1102263	MS9062311	CH2M HILL	20110825
3753	PR	TRG		LSA	103	69	20110106				4.1	1.2	2.6	4.0	P1102263	MS9062311	CH2M HILL	20110825
3754	PR	TRG		LSA	142	76	20110106				4.1	1.3	2.6	4.0	P1102263	MS9062311	CH2M HILL	20110825
3755	PR	TRG		LSA	118	69	20110106				4.1	1.3	2.6	4.0	P1102263	MS9062311	CH2M HILL	20110825
3756	PR	TRG		LSA	112	71	20110106				4.1	1.2	2.5	40	P1102263	MS9062311	CH2M HILL	20110825
3757	PR	TRG		LSA	121	73	20110106				4.1	1.4	2.5	4.0	P1102263	MS9062311	CH2M HILL	20110825
3758	PR	TRG		LSA	118	71	20110106				4.1	1.4	2.6	4.0	P1102263	MS9062311	CH2M HILL	20110825
3759	PR	TRG		LSA	115	72	20110106				4.1	1.2	2.6	4.0	P1102263	MS9062311	CH2M HILL	20110825
3760	PR	TRG		LSA	150	51	20110106				4.1	5.4	12	40	P1102263	MS9062311	CH2M HILL	20110825
3761	PR	TRG		LSA	130	80	20110106				4.1	1.8	2.6	40	P1102263	MS9062311	CH2M HILL	20110825
3762	PR	TRG		LSA	117	73	20110106				4.1	1.4	2.6	4.0	P1102263	MS9062311	CH2M HILL	20110825
3763	PR	TRG		LSA	126	79	20110106				4.1	2.7	5	8.0	P1102263	MS9062311	CH2M HILL	20110825
3764	PR	TRG		LSA	109	68	20110106				4.1	1.4	2.6	4.0	P1102263	MS9062311	CH2M HILL	20110825
3765	PR	TRG		LSA	118	67	20110106				4.1	1.5	2.6	4.0	P1102263	MS9062311	CH2M HILL	20110825
3766	PR	TRG		LSA	130	57	20110106				4.1	1.8	2.6	4.0	P1102263	MS9062311	CH2M HILL	20110825
3767	PR	TRG		LSA	121	62	20110106				4.1	1.5	2.6	4.0	P1102263	MS9062311	CH2M HILL	20110825
3768	PR	TRG		LSA	116	70	20110106				4.1	1.3	2.6	4.0	P1102263	MS9062311	CH2M HILL	20110825
3769	PR	TRG		LSA	103	66	20110106				4.1	1.1	2.5	4.0	P1102263	MS9062311	CH2M HILL	20110825
3770	PR	TRG		LSA	123	68	20110106				4.1	1.3	2.6	4.0	P1102263	MS9062311	CH2M HILL	20110825
3771	PR	TRG		LSA	111	73	20110106				4.1	2.6	5	8.0	P1102263	MS9062311	CH2M HILL	20110825
3772	PR	TRG		LSA	114	74	20110106				4.1	1.4	2.6	4.0	P1102263	MS9062311	CH2M HILL	20110825
3773	PR	TRG		LSA	120	75	20110106				4.1	1.3	2.6	4.0	P1102263	MS9062311	CH2M HILL	20110825
3774	PR	TRG		LSA	109	65	20110106				4.1	1.2	2.5	4.0	P1102263	MS9062311	CH2M HILL	20110825
3775	PR	TRG		LSA	120	74	20110106				4.1	1.4	2.5	4.0	P1102263	MS9062311	CH2M HILL	20110825
3776	PR	TRG		LSA	124	80	20110106				4.1	2.2	5.1	8.0	P1102263	MS9062311	CH2M HILL	20110825
3777	PR	TRG		LSA	114	75	20110106				4.1	1.3	2.6	4.0	P1102263	MS9062311	CH2M HILL	20110825
3778	PR	TRG		LSA	120	79	20110106				4.1	1.1	2.4	4.0	P1102263	MS9062311	CH2M HILL	20110825
3779	PR	TRG		LSA	128	79	20110106				4.1	1.1	2.6	4.0	P1102263	MS9062311	CH2M HILL	20110825
3780	PR	TRG		LSA	131	83	20110106				4.1	1.3	2.6	4.0	P1102263	MS9062311	CH2M HILL	20110825
3781	PR	TRG		LSA	116	76	20110106				4.1	1.3	2.6	4.0	P1102263	MS9062311	CH2M HILL	20110825
3782	PR	TRG		LSA	115	64	20110106				4.1	1.3	2.6	4.0	P1102263	MS9062311	CH2M HILL	20110825
3783	PR	TRG		LSA	120	73	20110106				4.1	1.4	2.6	4.0	P1102263	MS9062311	CH2M HILL	20110825
3784	PR	TRG		LSA	137	72	20110106				4.1	1.1	2.6	4.0	P1102263	MS9062311	CH2M HILL	20110825
3785	PR	TRG		LSA	126	70	20110106				4.1	1.2	2.6	4.0	P1102263	MS9062311	CH2M HILL	20110825
3786	PR	TRG		LSA	127	65	20110106				4.1	1.3	2.6	4.0	P1102263	MS9062311	CH2M HILL	20110825
3787	PR	TRG		LSA	118	72	20110106				4.1	1.2	2.6	4.0	P1102263	MS9062311	CH2M HILL	20110825
3788	PR	TRG		LSA	123	63	20110106				4.1	1.1	2.5	4.0	P1102263	MS9062311	CH2M HILL	20110825
3789	PR	TRG		LSA	117	65	20110106				4.1	1.3	2.6	4.0	P1102263	MS9062311	CH2M HILL	20110825
3790	PR	TRG		LSA	118	69	20110106				4.1	1.2	2.6	4.0	P1102263	MS9062311	CH2M HILL	20110825
3791	PR	TRG		LSA	119	68	20110106				4.1	2.3	5	8.0	P1102263	MS9062311	CH2M HILL	20110825
3792	PR	TRG		LSA	150	79	20110106				4.1	1.1	2.6	4.0	P1102263	MS9062311	CH2M HILL	20110825
3793	PR	TRG		LSA	127	74	20110106				4.1	1.2	2.6	4.0	P1102263	MS9062311	CH2M HILL	20110825
3794	PR	TRG		LSA	118	68	20110106				4.1	1.1	2.5	4.0	P1102263	MS9062311	CH2M HILL	20110825
3795	PR	TRG		LSA	116	72	20110106				4.1	1.3	2.5	4.0	P1102263	MS9062311	CH2M HILL	20110825
3796	PR	TRG		LSA	135	72	20110106				4.1	1.3	2.4	4.0	P1102263	MS9062311	CH2M HILL	20110825
3797	PR	TRG		LSA	119	68	20110106				4.1	1.2	2.5	4.0	P1102263	MS9062311	CH2M HILL	20110825
3798	PR	TRG		LSA	123	70	20110106				4.1	1.0	2.3	4.0	P1102263	MS9062311	CH2M HILL	20110825
3799	PR	TRG		LSA	119	69	20110106				4.1	1.2	2.5	4.0	P1102263	MS9062311	CH2M HILL	20110825
3800	PR	TRG		LSA	121	68	20110106				4.1	1.4	2.6	4.0	P1102263	MS9062311	CH2M HILL	20110825
3801	PR	TRG		LSA	118	67	20110106				4.1	1.4	2.6	4.0	P1102263	MS9062311	CH2M HILL	20110825
3802	PR	TRG		LSA	122	66	20110106				4.1	1.3	2.5	4.0	P1102263	MS9062311	CH2M HILL	20110825
3803	PR	TRG		LSA	144	73	20110106				4.1	1.2	2.6	4.0	P1102263	MS9062311	CH2M HILL	20110825
3804	PR	TRG		LSA	122	64	20110106				4.1	1.4	2.6	4.0	P1102263	MS9062311	CH2M HILL	20110825
3805	PR	TRG		LSA	125	65	20110106				4.1	1.3	2.6	4.0	P1102263	MS9062311	CH2M HILL	20110825
3806	PR	TRG		LSA	128	63	20110106				4.1	1.4	2.6	4.0	P1102263	MS9062311	CH2M HILL	20110825
3807	PR	TRG		LSA	126	72	20110106				4.1	1.3	2.6	4.0	P1102263	MS9062311	CH2M HILL	20110825
3808	PR	TRG		LSA	139	72	20110106				4.1	1.1	2.6	4.0	P1102263	MS9062311	CH2M HILL	20110825
3809	PR	TRG		LSA	139	65	20110106				4.1	1.9	2.5	4.0	P1102263	MS9062311	CH2M HILL	20110825

	AM	AN	AO	AP	AQ	AR	AS	AT	AU	AV	AW	AX	AY	AZ	BA	BB	BC	BD
1	GC_COLUMN_TYPE	ANALYSIS_RESULT_TYPE	RESULT_NARRATIVE	QC_CONTROL_LIMIT_CODE	QC_ACCURACY_UPPER	QC_ACCURACY_LOWER	CONTROL_LIMIT_DATE	QC_NARRATIVE	MDL	DETECTION_LIMIT	QSM_Version	DL	LOD	LOQ	SDG	ANALYSIS_BATCH	VALIDATOR_NAME	VAL_DATE
3810	PR	TRG		LSA	142	60	20110106				4.1	2.3	2.5	4.0	P1102263	MS9062311	CH2M HILL	20110825
3811	PR	TRG		LSA	137	58	20110106				4.1	1.4	2.6	4.0	P1102263	MS9062311	CH2M HILL	20110825
3812	PR	TRG	The compound was analyzed for, but was not detected (Non-detect) at or above the MRL/MDL.				20110106				4.1	0.15	0.32	0.50	P1102263	MS9062311	CH2M HILL	20110825
3813	PR	TRG	The compound was analyzed for, but was not detected (Non-detect) at or above the MRL/MDL.				20110106				4.1	0.18	0.31	0.50	P1102263	MS9062311	CH2M HILL	20110825
3814	PR	TRG	The compound was analyzed for, but was not detected (Non-detect) at or above the MRL/MDL.				20110106				4.1	0.19	0.31	0.50	P1102263	MS9062311	CH2M HILL	20110825
3815	PR	TRG	The compound was analyzed for, but was not detected (Non-detect) at or above the MRL/MDL.				20110106				4.1	0.17	0.32	0.50	P1102263	MS9062311	CH2M HILL	20110825
3816	PR	TRG	The compound was analyzed for, but was not detected (Non-detect) at or above the MRL/MDL.				20110106				4.1	0.19	0.31	0.50	P1102263	MS9062311	CH2M HILL	20110825
3817	PR	TRG	The compound was analyzed for, but was not detected (Non-detect) at or above the MRL/MDL.				20110106				4.1	0.21	0.33	0.50	P1102263	MS9062311	CH2M HILL	20110825
3818	PR	TRG	The compound was analyzed for, but was not detected (Non-detect) at or above the MRL/MDL.				20110106				4.1	0.19	0.31	0.50	P1102263	MS9062311	CH2M HILL	20110825
3819	PR	TRG	The compound was analyzed for, but was not detected (Non-detect) at or above the MRL/MDL.				20110106				4.1	0.19	0.31	0.50	P1102263	MS9062311	CH2M HILL	20110825
3820	PR	TRG	The compound was analyzed for, but was not detected (Non-detect) at or above the MRL/MDL.				20110106				4.1	1.6	1.6	5.0	P1102263	MS9062311	CH2M HILL	20110825
3821	PR	TRG	The compound was analyzed for, but was not detected (Non-detect) at or above the MRL/MDL.				20110106				4.1	0.20	0.32	0.50	P1102263	MS9062311	CH2M HILL	20110825
3822	PR	TRG	The compound was analyzed for, but was not detected (Non-detect) at or above the MRL/MDL.				20110106				4.1	0.19	0.32	2.0	P1102263	MS9062311	CH2M HILL	20110825
3823	PR	TRG	The compound was analyzed for, but was not detected (Non-detect) at or above the MRL/MDL.				20110106				4.1	0.88	1.6	5.0	P1102263	MS9062311	CH2M HILL	20110825
3824	PR	TRG	The compound was analyzed for, but was not detected (Non-detect) at or above the MRL/MDL.				20110106				4.1	0.16	0.32	0.50	P1102263	MS9062311	CH2M HILL	20110825
3825	PR	TRG	The compound was analyzed for, but was not detected (Non-detect) at or above the MRL/MDL.				20110106				4.1	0.40	0.59	1.0	P1102263	MS9062311	CH2M HILL	20110825
3826	PR	TRG	The compound was analyzed for, but was not detected (Non-detect) at or above the MRL/MDL.				20110106				4.1	0.19	0.32	0.50	P1102263	MS9062311	CH2M HILL	20110825
3827	PR	TRG	The compound was analyzed for, but was not detected (Non-detect) at or above the MRL/MDL.				20110106				4.1	0.17	0.33	0.50	P1102263	MS9062311	CH2M HILL	20110825
3828	PR	TRG	The compound was analyzed for, but was not detected (Non-detect) at or above the MRL/MDL.				20110106				4.1	0.15	0.32	0.50	P1102263	MS9062311	CH2M HILL	20110825
3829	PR	TRG	The compound was analyzed for, but was not detected (Non-detect) at or above the MRL/MDL.				20110106				4.1	0.16	0.33	0.50	P1102263	MS9062311	CH2M HILL	20110825
3830	PR	TRG	The compound was analyzed for, but was not detected (Non-detect) at or above the MRL/MDL.				20110106				4.1	0.16	0.33	0.50	P1102263	MS9062311	CH2M HILL	20110825
3831	PR	TRG	The compound was analyzed for, but was not detected (Non-detect) at or above the MRL/MDL.				20110106				4.1	0.15	0.31	5.0	P1102263	MS9062311	CH2M HILL	20110825
3832	PR	TRG	The compound was analyzed for, but was not detected (Non-detect) at or above the MRL/MDL.				20110106				4.1	0.17	0.31	0.50	P1102263	MS9062311	CH2M HILL	20110825
3833	PR	TRG	The compound was analyzed for, but was not detected (Non-detect) at or above the MRL/MDL.				20110106				4.1	0.17	0.32	0.50	P1102263	MS9062311	CH2M HILL	20110825
3834	PR	TRG	The compound was analyzed for, but was not detected (Non-detect) at or above the MRL/MDL.				20110106				4.1	0.15	0.32	0.50	P1102263	MS9062311	CH2M HILL	20110825
3835	PR	TRG	The compound was analyzed for, but was not detected (Non-detect) at or above the MRL/MDL.				20110106				4.1	0.68	1.5	5.0	P1102263	MS9062311	CH2M HILL	20110825
3836	PR	TRG	The compound was analyzed for, but was not detected (Non-detect) at or above the MRL/MDL.				20110106				4.1	0.23	0.33	5.0	P1102263	MS9062311	CH2M HILL	20110825
3837	PR	TRG	The compound was analyzed for, but was not detected (Non-detect) at or above the MRL/MDL.				20110106				4.1	0.18	0.33	0.50	P1102263	MS9062311	CH2M HILL	20110825
3838	PR	TRG	The compound was analyzed for, but was not detected (Non-detect) at or above the MRL/MDL.				20110106				4.1	0.34	0.63	1.0	P1102263	MS9062311	CH2M HILL	20110825
3839	PR	TRG	The compound was analyzed for, but was not detected (Non-detect) at or above the MRL/MDL.				20110106				4.1	0.17	0.32	0.50	P1102263	MS9062311	CH2M HILL	20110825
3840	PR	TRG	The compound was analyzed for, but was not detected (Non-detect) at or above the MRL/MDL.				20110106				4.1	0.19	0.33	0.50	P1102263	MS9062311	CH2M HILL	20110825
3841	PR	TRG	The compound was analyzed for, but was not detected (Non-detect) at or above the MRL/MDL.				20110106				4.1	0.22	0.32	0.50	P1102263	MS9062311	CH2M HILL	20110825
3842	PR	TRG	The compound was analyzed for, but was not detected (Non-detect) at or above the MRL/MDL.				20110106				4.1	0.19	0.32	0.50	P1102263	MS9062311	CH2M HILL	20110825
3843	PR	TRG	The compound was analyzed for, but was not detected (Non-detect) at or above the MRL/MDL.				20110106				4.1	0.16	0.32	0.50	P1102263	MS9062311	CH2M HILL	20110825
3844	PR	TRG	The compound was analyzed for, but was not detected (Non-detect) at or above the MRL/MDL.				20110106				4.1	0.14	0.31	0.50	P1102263	MS9062311	CH2M HILL	20110825
3845	PR	TRG	The compound was analyzed for, but was not detected (Non-detect) at or above the MRL/MDL.				20110106				4.1	0.16	0.32	0.50	P1102263	MS9062311	CH2M HILL	20110825
3846	PR	TRG	The compound was analyzed for, but was not detected (Non-detect) at or above the MRL/MDL.				20110106				4.1	0.33	0.63	1.0	P1102263	MS9062311	CH2M HILL	20110825
3847	PR	TRG	The compound was analyzed for, but was not detected (Non-detect) at or above the MRL/MDL.				20110106				4.1	0.17	0.32	0.50	P1102263	MS9062311	CH2M HILL	20110825
3848	PR	TRG	The compound was analyzed for, but was not detected (Non-detect) at or above the MRL/MDL.				20110106				4.1	0.16	0.32	0.50	P1102263	MS9062311	CH2M HILL	20110825
3849	PR	TRG	The compound was analyzed for, but was not detected (Non-detect) at or above the MRL/MDL.				20110106				4.1	0.15	0.31	0.50	P1102263	MS9062311	CH2M HILL	20110825
3850	PR	TRG	The compound was analyzed for, but was not detected (Non-detect) at or above the MRL/MDL.				20110106				4.1	0.17	0.31	0.50	P1102263	MS9062311	CH2M HILL	20110825
3851	PR	TRG	The compound was analyzed for, but was not detected (Non-detect) at or above the MRL/MDL.				20110106				4.1	0.28	0.64	1.0	P1102263	MS9062311	CH2M HILL	20110825
3852	PR	TRG	The compound was analyzed for, but was not detected (Non-detect) at or above the MRL/MDL.				20110106				4.1	0.16	0.32	0.50	P1102263	MS9062311	CH2M HILL	20110825
3853	PR	TRG	The compound was analyzed for, but was not detected (Non-detect) at or above the MRL/MDL.				20110106				4.1	0.14	0.3	0.50	P1102263	MS9062311	CH2M HILL	20110825
3854	PR	TRG	The compound was analyzed for, but was not detected (Non-detect) at or above the MRL/MDL.				20110106				4.1	0.14	0.33	0.50	P1102263	MS9062311	CH2M HILL	20110825
3855	PR	TRG	The compound was analyzed for, but was not detected (Non-detect) at or above the MRL/MDL.				20110106				4.1	0.16	0.33	0.50	P1102263	MS9062311	CH2M HILL	20110825
3856	PR	TRG	The compound was analyzed for, but was not detected (Non-detect) at or above the MRL/MDL.				20110106				4.1	0.16	0.32	0.50	P1102263	MS9062311	CH2M HILL	20110825
3857	PR	TRG	The compound was analyzed for, but was not detected (Non-detect) at or above the MRL/MDL.				20110106				4.1	0.16	0.32	0.50	P1102263	MS9062311	CH2M HILL	20110825
3858	PR	TRG	The compound was analyzed for, but was not detected (Non-detect) at or above the MRL/MDL.				20110106				4.1	0.18	0.33	0.50	P1102263	MS9062311	CH2M HILL	20110825
3859	PR	TRG	The compound was analyzed for, but was not detected (Non-detect) at or above the MRL/MDL.				20110106				4.1	0.14	0.32	0.50	P1102263	MS9062311	CH2M HILL	20110825
3860	PR	TRG	The compound was analyzed for, but was not detected (Non-detect) at or above the MRL/MDL.				20110106				4.1	0.15	0.32	0.50	P1102263	MS9062311	CH2M HILL	20110825
3861	PR	TRG	The compound was analyzed for, but was not detected (Non-detect) at or above the MRL/MDL.				20110106				4.1	0.16	0.33	0.50	P1102263	MS9062311	CH2M HILL	20110825
3862	PR	TRG	The compound was analyzed for, but was not detected (Non-detect) at or above the MRL/MDL.				20110106				4.1	0.15	0.32	0.50	P1102263	MS9062311	CH2M HILL	20110825
3863	PR	TRG	The compound was analyzed for, but was not detected (Non-detect) at or above the MRL/MDL.				20110106				4.1	0.14	0.31	0.50	P1102263	MS9062311	CH2M HILL	20110825
3864	PR	TRG	The compound was analyzed for, but was not detected (Non-detect) at or above the MRL/MDL.				20110106				4.1	0.16	0.32	0.50	P1102263	MS9062311	CH2M HILL	20110825
3865	PR	TRG	The compound was analyzed for, but was not detected (Non-detect) at or above the MRL/MDL.				20110106				4.1	0.15	0.32	0.50	P1102263	MS9062311	CH2M HILL	20110825
3866	PR	TRG	The compound was analyzed for, but was not detected (Non-detect) at or above the MRL/MDL.				20110106				4.1	0.29	0.63	1.0	P1102263	MS9062311	CH2M HILL	20110825
3867	PR	TRG	The compound was analyzed for, but was not detected (Non-detect) at or above the MRL/MDL.				20110106				4.1	0.14	0.32	0.50	P1102263	MS9062311	CH2M HILL	20110825
3868	PR	TRG	The compound was analyzed for, but was not detected (Non-detect) at or above the MRL/MDL.				20110106				4.1	0.15	0.32	0.50	P1102263	MS9062311	CH2M HILL	20110825
3869	PR	TRG	The compound was analyzed for, but was not detected (Non-detect) at or above the MRL/MDL.				20110106				4.1	0.14	0.31	0.50	P1102263	MS9062311	CH2M HILL	20110825
3870	PR	TRG	The compound was analyzed for, but was not detected (Non-detect) at or above the MRL/MDL.				20110106				4.1	0.16	0.31	0.50	P1102263	MS9062311	CH2M HILL	20110825
3871	PR	TRG	The compound was analyzed for, but was not detected (Non-detect) at or above the MRL/MDL.				20110106				4.1	0.16	0.3	0.50	P1102263	MS9062311	CH2M HILL	20110825
3872	PR	TRG	The compound was analyzed for, but was not detected (Non-detect) at or above the MRL/MDL.				20110106				4.1	0.15	0.31	0.50	P1102263	MS9062311	CH2M HILL	20110825
3873	PR	TRG	The compound was analyzed for, but was not detected (Non-detect) at or above the MRL/MDL.				20110106				4.1	0.13	0.29	0.50	P1102263	MS9062311	CH2M HILL	20110825
3874	PR	TRG	The compound was analyzed for, but was not detected (Non-detect) at or above the MRL/MDL.				20110106				4.1	0.15	0.31	0.50	P1102263	MS9062311	CH2M HILL	20110825
3875	PR	TRG	The compound was analyzed for, but was not detected (Non-detect) at or above the MRL/MDL.				20110106				4.1	0.17	0.32	0.50	P1102263	MS9062311	CH2M HILL	20110825
3876	PR	TRG	The compound was analyzed for, but was not detected (Non-detect) at or above the MRL/MDL.				20110106				4.1	0.17	0.32	0.50	P1102263	MS9062311	CH2M HILL	20110825
3877	PR	TRG	The compound was analyzed for, but was not detected (Non-detect) at or above the MRL/MDL.				20110106				4.1	0.16	0.31	0.50	P1102263	MS9062311	CH2M HILL	20110825
3878	PR	TRG	The compound was analyzed for, but was not detected (Non-detect) at or above the MRL/MDL.				20110106				4.1	0.15	0.32	0.50	P1102263	MS9062311	CH2M HILL	20110825
3879	PR	TRG	The compound was analyzed for, but was not detected (Non-detect) at or above the MRL/MDL.				20110106				4.1	0.17	0.32	0.50	P1102263	MS9062311	CH2M HILL	20110825
3880	PR	TRG	The compound was analyzed for, but was not detected (Non-detect) at or above the MRL/MDL.				20110106				4.1	0.16	0.32	0.50	P1102263	MS9062311	CH2M HILL	20110825
3881	PR	TRG	The compound was analyzed for, but was not detected (Non-detect) at or above the MRL/MDL.				20110106				4.1	0.17	0.32	0.50	P1102263	MS9062311	CH2M HILL	20110825
3882	PR	TRG	The compound was analyzed for, but was not detected (Non-detect) at or above the MRL/MDL.				20110106				4.1	0.16	0.32	0.50	P1102263	MS9062311	CH2M HILL	20110825
3883	PR	TRG	The compound was analyzed for, but was not detected (Non-detect) at or above the MRL/MDL.				20110106				4.1	0.14	0.32	0.50	P1102263	MS9062311	CH2M HILL	20110825
3884	PR	TRG	The compound was analyzed for, but was not detected (Non-detect) at or above the MRL/MDL.				20110106				4.1	0.24	0.31	0.50	P1102263	MS9062311	CH2M HILL	20110825
3885	PR	TRG	The compound was analyzed for, but was not detected (Non-detect) at or above the MRL/MDL.				20110106				4.1	0.29	0.31	0.50	P1102263	MS9062311	CH2M HILL	20110825
3886	PR	TRG	The compound was analyzed for, but was not detected (Non-detect) at or above the MRL/MDL.				20110106				4.1	0.18	0.32	0.50	P1102263	MS9062311	CH2M HILL	20110825
3887	PR	SURR		SLSA	130	70	20110106				4.1				P1102263	MS9062311	CH2M HILL	20110825
3888	PR	SURR		SLSA	130	70	20110106				4.1				P1102263	MS9062311	CH2M HILL	20110825
3889	PR	SURR		SLSA	130	70	20110106				4.1				P1102263	MS9062311	CH2M HILL	20110825

Appendix G
Empirical (Base-Specific) Soil Vapor to Indoor Air Attenuation Factors Derived Using Phase II Data

Appendix G

Empirical (Base-Specific) Soil Vapor to Indoor Air Attenuation Factors Derived Using Phase II Data

Concurrent subslab and indoor air data collected from 13 buildings sampled at multiple areas during Phase II were assessed when calculating empirical AFs and subsequent empirically based SVSLs. Subslab soil vapor samples were not collected at Building 129; therefore concurrent data from that building was not available for use in this calculation. As discussed in USEPA (2008), AFs can be biased high (by up to orders of magnitude) if AFs are calculated without considering the subslab source strength. Consistent with the data evaluation and filtering approaches described in USEPA's (2008) Vapor Intrusion Database technical support document, empirical AFs were calculated only for constituents that had relatively high subslab soil vapor concentrations (e.g., greater than 100 times the minimum subslab reporting limits). Consistent with USEPA (2008), empirical AFs were not calculated for cVOCs that were non-detect in the subslab samples since it is assumed that the chemical is either absent in the subsurface or present below levels of concern; however, that same chemical can be present in the indoor air due to background sources, which would result in AFs that are biased artificially high. The empirical AF calculations for all of the buildings with concurrent indoor and subslab results are provided in **Table G-1.**

Concurrent indoor air concentrations were paired with each subslab soil vapor sample collected at a given building and the ratios (i.e., AFs) of indoor air concentrations to subslab soil vapor concentrations were calculated for cVOCs with subslab concentrations greater than 100 times the minimum Phase II reporting limits (RLs) (**Table G-2**). Empirical AFs based on indoor air results that were 2 times greater than outdoor air concentrations were differentiated from AFs based on indoor air results that were similar to background outdoor levels (refer to the footnote in **Table G-1**). USEPA (2008) states that:

> *"When background indoor air concentrations are equivalent to or greater than the concentration contributed by vapor intrusion, the empirical attenuation factor will be biased high relative to the true attenuation factor (i.e., towards higher, more conservative values) by the contribution of background sources to indoor air. The bias varies in proportion to the relative contribution of background sources to the total indoor air concentration. … The empirical attenuation factor is most likely to represent the attenuation due to vapor intrusion when the indoor air concentration from vapor intrusion is substantially greater than the background indoor air concentration, which is most likely to occur when subsurface vapor concentrations are high."*

As discussed by USEPA (2008), it is important to consider background indoor and/or outdoor air concentrations when calculating and interpreting empirical AFs. There is no hard-and-fast rule when attempting to determine if the indoor air concentrations are significantly greater than background levels. Indoor air concentrations have started to approach the point of being significantly different from outdoor air concentrations if they are more than 2 times the outdoor air concentrations during other site evaluations for the Navy. Therefore, 2 times the outdoor air concentrations were selected when highlighting the results in **Table G-2**.

The empirical AFs were plotted against the subslab soil vapor concentrations for cVOCs (**Figure G-1**). The AFs shown in **Figure G-1** were based on the AFs listed in **Table G-2** for those VOCs with subslab concentrations greater than 100 times the minimum reporting limits. There were seven buildings with subslab concentrations greater than 100 times the minimum subslab RLs (**Table G-1**). Additional information (e.g., building number, VOC, investigation phase, subslab and indoor air concentration, and 2 times the outdoor air concentration) associated with each of the AFs is presented on **Figure G-1** and in **Table G-2**. The following building characteristics for all of the buildings examined in the empirical AF evaluation are summarized in **Table G-3**: (1) size of the building (small defined as less than 10,000 square feet [ft^2], medium as between 10,000 to 100,000 ft^2, and large as greater than 100,000 ft^2); (2) the presence and operation of one or more HVAC systems during sampling; (3) ceiling height; (4) whether the building consists primarily of offices, warehouse space, or both; and (5) if the windows and/or doors are typically closed or left open. There are no apparent correlations between the AFs and building characteristics listed in **Tables G-1**and **G-3**, respectively.

The empirical subslab to indoor air AFs ranged from $1x10^{-3}$ to $1x\ 10^{-5}$ for those constituents with indoor air results 2 times greater than outdoor air and potentially related to VI (**Figure G-1**). These results indicate that the shallow SVSLs based on USEPA's (2002) default AF of $1x10^{-1}$ significantly (at least 100 times) over-predict indoor air concentrations when compared to the selected Base-specific AF of $1x10^{-3}$. The most conservative (rather than a statistical estimate given the limited data) AF calculated from buildings with indoor air concentrations greater than 2 times the outdoor air concentrations and potentially related to VI ranged from $1x10^{-3}$ to $1x10^{-5}$, as shown in **Table G-1**. There were a number of values greater than this range but they were not selected as a representative Base-specific AF for the wide range of building types and sizes encountered at MCAS Cherry Point OU1 for the following reasons.

- AFs greater than $1x10^{-3}$ (e.g. $1x10^{-2}$) were excluded because the source concentration strengths are low and are likely biased by aboveground background sources due to potential indoor air sources in the buildings where they were observed (52SG04 [880 µg/m^3] and 52IA04 (32 µg/m^3) pair for trans-1,2-DCE).
- Conservative AFs ($1x10^{-3}$ outliers) were calculated in buildings with multiple elevated indoor air concentrations but variable soil vapor concentrations indicating indoor air mixing and a biased high AF (e.g. Building 137 soil vapor/indoor air pairs for 1,1,1,-TCA, 1,1-DCA, and TCE).

It is recommended that the HAPSITE® onsite GC/MS be utilized during the subsequent sampling phase at the buildings where an AF equal to $1x10^{-2}$ was calculated. This will allow for a more precise quantification of VOC concentrations and a more accurate calculation of empirical AFs.

Table G-1
Calculation of Indoor air to Soil Gas Empirical Attenuation Factors
Phase II Vapor Intrusion Report
MCAS Cherry Point, North Carolina

MCAS Cherry Point - PHASE II																							
Building						**Building 3402**							**Buiding 3402**										
Indoor Air/Soil Gas Sample	**Min. Phase II**	**Outdoor**		**Outdoor**		**Indoor**			**Soil Gas**			**Indoor to**	**Indoor**			**Indoor**			**Soil Gas**			**Indoor (P) to**	**Indoor (P) to**
Sample ID	**Subslab**	**Max**		**2-Times Max**		OU1-52IA08-11B			OU1-52SG10-11B			**Subslab**	OU1-52IA09-11B			OU1-52IA09D-11B			OU1-52SG12-11B			**Subslab**	**Subslab**
Sample Date	**RL (µg/m^3)**	**Detected Value**		**Detected Value**								**Ratio**										**Ratio**	**Ratio**
Chemical Name																							
Volatile Organic Compounds (ppbv)																							
1,1,1-Trichloroethane	0.32	0.59	U	0.59	U	0.49	U		**5.4**		1	NC	0.57	U		0.65	U		**8.2**		1	NC	NC
1,1,2,2-Tetrachloroethane	0.3	0.55	U	0.55	U	0.46	U		1.1	U		NC	0.53	U		0.61	U		1.4	U		NC	NC
1,2-Trichloro-1,2,2-trifluoroethane(Freon-11	0.33	0.57	U	0.57	U	**0.82**		1	**7.1**		1	NC	**0.58**	**J**	1	**0.57**	**J**		**62**		3	9.4E-03	9.2E-03
1,1,2-Trichloroethane	0.32	0.59	U	0.59	U	0.49	U		1.2	U		NC	0.57	U		0.65	U		1.5	U		NC	NC
1,1-Dichloroethane	0.32	0.59	U	0.59	U	0.49	U		**0.6**	**J**	1	NC	0.57	U		0.65	U		**0.9**	**J**	1	NC	NC
1,1-Dichloroethene	0.33	0.6	U	0.6	U	0.5	U		1.2	U		NC	0.58	U		0.67	U		1.5	U		NC	NC
1,2-Dichloroethane(1,2-DCA)	0.32	0.59	U	0.59	U	0.49	U		1.2	U		NC	0.57	U		0.65	U		1.5	U		NC	NC
Bromoform	0.32	0.59	U	0.59	U	0.49	U		1.2	U		NC	0.57	U		0.65	U		1.5	U		NC	NC
Chloromethane	0.31	0.57	U	0.57	U	**0.43**	**J**		**0.61**	**J**	1	NC	**0.38**	**J**		**0.4**	**J**		1.4	U		NC	NC
Dichlorodifluoromethane (Freon-12)	0.31	2.2		4.4		**1.9**			**1.9**	**J**		NC	**1.8**			**1.9**			**1.8**	**J**		NC	NC
Methylene chloride	0.32	2.4		4.8		**0.85**	**B**		**0.73**	**J B**		NC	**0.51**	**J B**		**1**	**B**		**1.3**	**J B**		NC	NC
Tetrachloroethene	0.31	0.57	U	0.57	U	0.47	U		**1.2**	**J**	1	NC	0.55	U		0.63	U		1.4	U		NC	NC
trans-1,2-Dichloroethene	0.31	1.9		3.8		0.47	U		1.1	U		NC	0.55	U		0.63	U		1.4	U		NC	NC
Trichloroethene	0.31	0.57	U	0.57	U	0.47	U		**6.1**		1	NC	0.55	U		**0.33**	**J**		**10**		1	NC	NC
Vinyl chloride	0.31	0.57	U	0.57	U	0.47	U		1.1	U		NC	0.55	U		0.63	U		1.4	U		NC	NC

Notes:
1 = Exceeds 2-times maximum background.
2 = Exeeds 100-times the minimum subslab soil gas reporting limit (RL).
3 = Exeeds both 2-times maximum background and 100-times the minimum subslab soil gas RL.
P = Parent sample
D = Duplicate sample
NC = Not Calculated
NA - Not analyzed
J - Analyte present, value may or may not be accurate or precise
U - The material was analyzed for, but not detected
ug/m3 = microgram per cubic meter
BOLD indicates detection

Table G-1
Calculation of Indoor air to Soil Gas Empirical Attenuation Factors
Phase II Vapor Intrusion Report
MCAS Cherry Point, North Carolina

MCAS Cherry Point - PHASE II																											
Building						**Building 4026**											**Building 4026**										
Indoor Air/Soil Gas Sample	**Min. Phase II**	**Outdoor**		**Outdoor**		**Indoor**			**Indoor**			**Soil Gas**			**Indoor (P) to**	**Indoor (D) to**	**Indoor**			**Soil Gas**			**Soil Gas**			**Indoor to**	**Indoor to**
Sample ID	**Subslab**	**Max**		**2-Times Max**		OU1-52IA10-11B			OU1-52IA10D-11B			OU1-52SG18-11B			**Subslab**	**Subslab**	OU1-52IA11-11B			OU1-52SG17-11B			OU1-52SG17D-11B			**Subslab (P)**	**Subslab (D)**
Sample Date	**RL (µg/m^3)**	**Detected Value**		**Detected Value**											**Ratio**	**Ratio**										**Ratio**	**Ratio**
Chemical Name																											
Volatile Organic Compounds (ppbv)																											
1,1,1-Trichloroethane	0.32	0.59	U	0.59	U	0.58	U		0.52	U		**360**		3	1.6E-03	1.4E-03	0.61	U		**36**		3	**34**		3	1.7E-02	1.8E-02
1,1,2,2-Tetrachloroethane	0.3	0.55	U	0.55	U	0.54	U		0.48	U		**2.8**		1	NC	NC	0.57	U		**0.39**	**J**		**0.33**	**J**		NC	NC
1,2-Trichloro-1,2,2-trifluoroethane(Freon-11	0.33	0.57	U	0.57	U	**0.54**	**J**		**0.56**	**J**		**1.1**	**J**	1	NC	NC	**0.53**	**J**		**44**		3	**44**		3	1.2E-02	1.2E-02
1,1,2-Trichloroethane	0.32	0.59	U	0.59	U	0.58	U		0.52	U		1.1	U		NC	NC	0.61	U		1.1	U		1.2	U		NC	NC
1,1-Dichloroethane	0.32	0.59	U	0.59	U	0.58	U		0.52	U		**57**		3	1.0E-02	9.1E-03	0.61	U		**5.7**		1	**5.4**		1	NC	NC
1,1-Dichloroethene	0.33	0.6	U	0.6	U	0.59	U		0.53	U		**9.5**		1	NC	NC	0.63	U		**0.77**	**J**	1	**0.74**	**J**	1	NC	NC
1,2-Dichloroethane(1,2-DCA)	0.32	0.59	U	0.59	U	0.58	U		0.52	U		1.1	U		NC	NC	0.61	U		1.1	U		1.2	U		NC	NC
Bromoform	0.32	0.59	U	0.59	U	0.58	U		0.52	U		1.1	U		NC	NC	0.61	U		1.1	U		1.2	U		NC	NC
Chloromethane	0.31	0.57	U	0.57	U	**0.75**	**J**	1	**0.71**	**J**	1	1.1	U		NC	NC	**0.79**	**J**	1	1.1	U		1.1	U		NC	NC
Dichlorodifluoromethane (Freon-12)	0.31	2.2		4.4		**1.9**			**1.9**			**2**			NC	NC	**1.9**			**2**			**2**			NC	NC
Methylene chloride	0.32	2.4		4.8		**0.5**	**J B**		**0.9**	**B**		**0.93**	**J B**		NC	NC	**0.5**	**J B**		**0.71**	**J B**		**0.7**	**J B**		NC	NC
Tetrachloroethene	0.31	0.57	U	0.57	U	0.56	U		0.5	U		**1.7**	**J**	1	NC	NC	0.59	U		**96**		3	**75**		3	6.1E-03	7.9E-03
trans-1,2-Dichloroethene	0.31	1.9		3.8		**2.5**			**2.5**			**0.87**	**J**		NC	NC	**2.8**			1.1	U		1.1	U		NC	NC
Trichloroethene	0.31	0.57	U	0.57	U	0.56	U		0.5	U		**160**		3	3.5E-03	3.1E-03	0.59	U		**18**		1	**16**		1	NC	NC
Vinyl chloride	0.31	0.57	U	0.57	U	0.56	U		0.5	U		**0.71**	**J**	1	NC	NC	0.59	U		1.1	U		1.1	U		NC	NC

Notes:

1 = Exceeds 2-times maximum background.

2 = Exeeds 100-times the minimum subslab soil gas reporting limit (RL).

3 = Exeeds both 2-times maximum background and 100-times the minimum subslab soil gas RL.

P = Parent sample

D = Duplicate sample

NC = Not Calculated

NA - Not analyzed

J - Analyte present, value may or may not be accurate or precise

U - The material was analyzed for, but not detected

ug/m3 = microgram per cubic meter

BOLD indicates detection

Table G-1
Calculation of Indoor air to Soil Gas Empirical Attenuation Factors
Phase II Vapor Intrusion Report
MCAS Cherry Point, North Carolina

MCAS Cherry Point - PHASE II																													
Building						**Building 188**										**Building 4224**						**Building 4224**							
Indoor Air/Soil Gas Sample	**Min. Phase II**	**Outdoor**		**Outdoor**		**Indoor**		**Indoor**		**Soil Gas**			**Indoor (P) to**	**Indoor (D) to**		**Indoor**		**Soil Gas**			**Indoor to**	**Indoor**		**Soil Gas**			**Indoor to**
Sample ID	**Subslab**	**Max**		**2-Times Max**		OU1-52IA15-11B		OU1-52IA15D-11B		OU1-52SG24-11B			**Subslab**	**Subslab**		OU1-52IA06-11B		OU1-52SG06-11B			**Subslab**	OU1-52IA07-11B		OU1-52SG07-11B			**Subslab**
Sample Date	**RL (µg/m^3)**	**Detected Value**		**Detected Value**									**Ratio**	**Ratio**							**Ratio**						**Ratio**
Chemical Name																													
Volatile Organic Compounds (ppbv)																													
1,1,1-Trichloroethane	0.32	0.59	U	0.59	U	0.57	U	0.47	U	**1.1**	**J**	1	NC	NC		0.58	U	**7.5**		1	NC	0.6	U	**5.5**		1	NC
1,1,2,2-Tetrachloroethane	0.3	0.55	U	0.55	U	0.53	U	0.44	U	**0.88**	**J**	1	NC	NC		0.55	U	1.3	U		NC	0.57	U	1.2	U		NC
1,2-Trichloro-1,2,2-trifluoroethane(Freon-11	0.33	0.57	U	0.57	U	**0.46**	**J**	**0.5**	**J**	**1.2**	**J**	1	NC	NC		**0.71**	**J**	1.4	U		NC	**0.69**	**J**	1.3	U		NC
1,1,2-Trichloroethane	0.32	0.59	U	0.59	U	0.57	U	0.47	U	1.3	U		NC	NC		0.58	U	1.4	U		NC	0.6	U	1.2	U		NC
1,1-Dichloroethane	0.32	0.59	U	0.59	U	0.57	U	0.47	U	**0.6**	**J**	1	NC	NC		0.58	U	**0.78**	**J**	1	NC	0.6	U	**0.55**	**J**		NC
1,1-Dichloroethene	0.33	0.6	U	0.6	U	0.58	U	0.49	U	1.3	U		NC	NC		0.6	U	1.4	U		NC	0.62	U	1.3	U		NC
1,2-Dichloroethane(1,2-DCA)	0.32	0.59	U	0.59	U	0.57	U	0.47	U	1.3	U		NC	NC		0.58	U	1.4	U		NC	0.6	U	1.2	U		NC
Bromoform	0.32	0.59	U	0.59	U	0.57	U	0.47	U	1.3	U		NC	NC		0.58	U	1.4	U		NC	0.6	U	1.2	U		NC
Chloromethane	0.31	0.57	U	0.57	U	0.55	U	0.46	U	1.2	U		NC	NC		**0.43**	**J**	1.3	U		NC	**0.44**	**J**	1.2	U		NC
Dichlorodifluoromethane (Freon-12)	0.31	2.2		4.4		**1.8**		**1.8**		**2.1**	**J**		NC	NC		**1.9**		**1.9**	**J**		NC	**2**		**1.9**	**J**		NC
Methylene chloride	0.32	2.4		4.8		**0.82**	**J B**	**0.74**	**B**	**1**	**J B**		NC	NC		**4**	**B**	**0.74**	**J B**		NC	**0.54**	**J B**	**0.78**	**J B**		NC
Tetrachloroethene	0.31	0.57	U	0.57	U	0.55	U	**0.36**	**J**	**0.69**	**J**	1	NC	NC		0.56	U	1.3	U		NC	0.59	U	1.2	U		NC
trans-1,2-Dichloroethene	0.31	1.9		3.8		**0.36**	**J**	**0.31**	**J**	1.2	U		NC	NC		0.56	U	1.3	U		NC	0.59	U	1.2	U		NC
Trichloroethene	0.31	0.57	U	0.57	U	0.55	U	0.46	U	**2.9**	**J**	1	NC	NC		0.56	U	**5.8**		1	NC	0.59	U	**5.1**		1	NC
Vinyl chloride	0.31	0.57	U	0.57	U	0.55	U	0.46	U	1.2	U		NC	NC		0.56	U	1.3	U		NC	0.59	U	1.2	U		NC

Notes:

1 = Exceeds 2-times maximum background.

2 = Exeeds 100-times the minimum subslab soil gas reporting limit (RL).

3 = Exeeds both 2-times maximum background and 100-times the minimum subslab soil gas RL.

P = Parent sample

D = Duplicate sample

NC = Not Calculated

NA - Not analyzed

J - Analyte present, value may or may not be accurate or precise

U - The material was analyzed for, but not detected

ug/m3 = microgram per cubic meter

BOLD indicates detection

Table G-1
Calculation of Indoor air to Soil Gas Empirical Attenuation Factors
Phase II Vapor Intrusion Report
MCAS Cherry Point, North Carolina

MCAS Cherry Point - PHASE II																														
Building							**Building 4225**						**Building 4225**						**Building 143**						**Building 143**					
Indoor Air/Soil Gas Sample	**Min. Phase II**	**Outdoor**		**Outdoor**		**Indoor**		**Soil Gas**			**Indoor to**	**Indoor**		**Soil Gas**			**Indoor to**	**Indoor**		**Soil Gas**			**Indoor to**	**Indoor**		**Soil Gas**			**Indoor to**
Sample ID	**Subslab**	**Max**		**2-Times Max**		OU1-16IA01-11B		OU1-16SG01-11B			**Subslab**	OU1-16IA02-11B		OU1-16SG02-11B			**Subslab**	OU1-14IA01-11B		OU1-14SG01-11B			**Subslab**	OU1-14IA02-11B		OU1-14SG02-11B			**Subslab**
Sample Date	**RL (µg/m^3)**	**Detected Value**		**Detected Value**							**Ratio**						**Ratio**						**Ratio**	4/21/10		01/30/10			**Ratio**
Chemical Name																													
Volatile Organic Compounds (ppbv)																													
1,1,1-Trichloroethane	0.32	0.59	U	0.59	U	0.47	U	**2.5**	**J**	1	NC	0.54	U	**9.1**	**J**	1	NC	0.46	U	**9**		1	NC	0.53	U	1.3	U		NC
1,1,2,2-Tetrachloroethane	0.3	0.55	U	0.55	U	0.44	U	1	U		NC	0.51	U	20	U		NC	0.43	U	1.2	U		NC	0.5	U	1.2	U		NC
1,2-Trichloro-1,2,2-trifluoroethane(Freon-11	0.33	0.57	U	0.57	U	**0.49**	**J**	1.1	U		NC	**0.49**	**J**	22	U		NC	**0.52**	**J**	1.3	U		NC	**0.52**	**J**	1.3	U		NC
1,1,2-Trichloroethane	0.32	0.59	U	0.59	U	0.47	U	1.1	U		NC	0.54	U	21	U		NC	0.46	U	1.3	U		NC	0.53	U	1.3	U		NC
1,1-Dichloroethane	0.32	0.59	U	0.59	U	0.47	U	1.1	U		NC	0.54	U	21	U		NC	0.46	U	1.3	U		NC	0.53	U	1.3	U		NC
1,1-Dichloroethene	0.33	0.6	U	0.6	U	0.49	U	1.1	U		NC	0.56	U	22	U		NC	0.48	U	1.3	U		NC	0.55	U	1.3	U		NC
1,2-Dichloroethane(1,2-DCA)	0.32	0.59	U	0.59	U	0.47	U	1.1	U		NC	0.54	U	21	U		NC	**0.99**		1.3	U		NC	0.53	U	1.3	U		NC
Bromoform	0.32	0.59	U	0.59	U	0.47	U	1.1	U		NC	0.54	U	21	U		NC	0.46	U	1.3	U		NC	0.53	U	1.3	U		NC
Chloromethane	0.31	0.57	U	0.57	U	**0.41**	**J**	1.1	U		NC	**0.81**	**J**	1	20	U		NC	**0.46**	**J**	1.2	U		NC	**0.41**	**J**	1.3	U		NC
Dichlorodifluoromethane (Freon-12)	0.31	2.2		4.4		**1.9**		**49**		3	3.9E-02	**1.9**		20	U		NC	**1.9**		**2.2**	**J**		NC	**1.9**		**2.2**	**J**		NC
Methylene chloride	0.32	2.4		4.8		**1.7**	**B**	**0.67**	**J B**		NC	**1.4**	**B**	**11**	**J B**	1	NC	**2.5**		**1.9**	**J B**		NC	**2.1**		**2**	**J B**		NC
Tetrachloroethene	0.31	0.57	U	0.57	U	0.46	U	**2.7**	**J**	1	NC	0.52	U	**650**		3	8.0E-04	0.45	U	**1.1**	**J**	1	NC	**0.52**	**J**	**1.2**	**J**	1	NC
trans-1,2-Dichloroethene	0.31	1.9		3.8		**160**	**D**	3 **3.3**	**J**		NC	**57**		3 **96**		3	5.9E-01	**0.62**	**J**	1.2	U		NC	**0.7**	**J**	1.3	U		NC
Trichloroethene	0.31	0.57	U	0.57	U	0.46	U	**8.7**		1	NC	0.52	U	**14,000**	**D**	3	3.7E-05	0.45	U	**1.6**	**J**	1	NC	0.52	U	**3.8**	**J**	1	NC
Vinyl chloride	0.31	0.57	U	0.57	U	0.46	U	1.1	U		NC	0.52	U	20	U		NC	0.45	U	1.2	U		NC	0.52	U	1.3	U		NC

Notes:

1 = Exceeds 2-times maximum background.

2 = Exeeds 100-times the minimum subslab soil gas reporting limit (RL).

3 = Exeeds both 2-times maximum background and 100-times the minimum subslab soil gas RL.

P = Parent sample

D = Duplicate sample

NC = Not Calculated

NA - Not analyzed

J - Analyte present, value may or may not be accurate or precise

U - The material was analyzed for, but not detected

ug/m3 = microgram per cubic meter

BOLD indicates detection

Table G-1
Calculation of Indoor air to Soil Gas Empirical Attenuation Factors
Phase II Vapor Intrusion Report
MCAS Cherry Point, North Carolina

MCAS Cherry Point - PHASE II																													
Building						**Building 131**										**Building 131**						**Building 3997**							
Indoor Air/Soil Gas Sample	**Min. Phase II**	**Outdoor**		**Outdoor**		**Indoor**			**Soil Gas**			**Soil Gas**			**Indoor to**	**Indoor to**	**Indoor**			**Soil Gas**			**Indoor to**	**Indoor**			**Soil Gas**			**Indoor to**
Sample ID	**Subslab**	**Max**		**2-Times Max**		OU1-74IA01-11B			OU1-74SG01-11B			OU1-74SG01D-11B			**Subslab**	**Subslab**	OU1-74IA03-11B			OU1-74SG03-11B			**Subslab**	OU1-74IA04-11B			OU1-74SG04-11B			**Subslab**
Sample Date	**RL (µg/m^3)**	**Detected Value**		**Detected Value**											**Ratio**	**Ratio**							**Ratio**							**Ratio**
Chemical Name																													
Volatile Organic Compounds (ppbv)																													
1,1,1-Trichloroethane	0.32	0.59	U	0.59	U	0.48	U		1.2	U		1.1	U		NC	NC	0.53	U		**0.54**	**J**		NC	0.56	U		**8.1**		1	NC
1,1,2,2-Tetrachloroethane	0.3	0.55	U	0.55	U	0.45	U		**0.94**	**J**	1	**1.2**	**J**	1	NC	NC	0.5	U		**2.4**	**J**	1	NC	0.52	U		**1.5**	**J**	1	NC
1,2-Trichloro-1,2,2-trifluoroethane(Freon-11	0.33	0.57	U	0.57	U	**0.52**	**J**		**48**		3	**27**		1	1.1E-02	NC	**0.54**	**J**		**43**		3	1.3E-02	**3**		1	**31**		1	NC
1,1,2-Trichloroethane	0.32	0.59	U	0.59	U	0.48	U		1.2	U		1.1	U		NC	NC	0.53	U		1.2	U		NC	0.56	U		**0.76**	**J**	1	NC
1,1-Dichloroethane	0.32	0.59	U	0.59	U	0.48	U		1.2	U		1.1	U		NC	NC	0.53	U		**0.65**	**J**	1	NC	0.56	U		**0.94**	**J**	1	NC
1,1-Dichloroethene	0.33	0.6	U	0.6	U	0.5	U		1.3	U		1.2	U		NC	NC	0.55	U		1.3	U		NC	0.57	U		1.1	U		NC
1,2-Dichloroethane(1,2-DCA)	0.32	0.59	U	0.59	U	**0.45**	**J**		1.2	U		**0.62**	**J**	1	NC	NC	0.53	U		1.2	U		NC	0.56	U		1.1	U		NC
Bromoform	0.32	0.59	U	0.59	U	0.48	U		1.2	U		1.1	U		NC	NC	0.53	U		1.2	U		NC	0.56	U		1.1	U		NC
Chloromethane	0.31	0.57	U	0.57	U	**0.35**	**J**		1.2	U		1.1	U		NC	NC	**0.37**	**J**		1.2	U		NC	**0.38**	**J**		1.1	U		NC
Dichlorodifluoromethane (Freon-12)	0.31	2.2		4.4		**1.9**			**2.2**	**J**		**2.1**	**J**		NC	NC	**1.9**			**2.3**	**J**		NC	**12**		1	**2.7**	**J**		NC
Methylene chloride	0.32	2.4		4.8		**3.7**	**B**		**1.7**	**J B**		**1.8**	**J B**		NC	NC	**12**	**B**	1	**1.7**	**J B**		NC	**0.48**	**J B**		**1.6**	**J B**		NC
Tetrachloroethene	0.31	0.57	U	0.57	U	0.47	U		**0.69**	**J**	1	**0.94**	**J**	1	NC	NC	0.51	U		**0.9**	**J**	1	NC	0.54	U		**5.1**		1	NC
trans-1,2-Dichloroethene	0.31	1.9		3.8		0.47	U		1.2	U		1.1	U		NC	NC	0.51	U		1.2	U		NC	0.54	U		1.1	U		NC
Trichloroethene	0.31	0.57	U	0.57	U	0.47	U		**1.8**	**J**	1	1.8	J	1	NC	NC	0.51	U		**5.6**		1	NC	0.54	U		**21**		1	NC
Vinyl chloride	0.31	0.57	U	0.57	U	0.47	U		1.2	U		1.1	U		NC	NC	0.51	U		1.2	U		NC	0.54	U		1.1	U		NC

Notes:

1 = Exceeds 2-times maximum background.

2 = Exeeds 100-times the minimum subslab soil gas reporting limit (RL).

3 = Exeeds both 2-times maximum background and 100-times the minimum subslab soil gas RL.

P = Parent sample

D = Duplicate sample

NC = Not Calculated

NA - Not analyzed

J - Analyte present, value may or may not be accurate or precise

U - The material was analyzed for, but not detected

ug/m3 = microgram per cubic meter

BOLD indicates detection

Table G-1
Calculation of Indoor air to Soil Gas Empirical Attenuation Factors
Phase II Vapor Intrusion Report
MCAS Cherry Point, North Carolina

MCAS Cherry Point - PHASE II																																				
Building							**Building 3997**							**Building 137**							**Building 137**							**Building 137**							
Indoor Air/Soil Gas Sample	**Min. Phase II**	**Outdoor**		**Outdoor**		**Indoor**		**Soil Gas**			**Indoor to**	**Indoor**		**Soil Gas**			**Indoor to**	**Indoor**		**Soil Gas**			**Indoor to**	**Indoor**		**Soil Gas**			**Indoor to**
Sample ID	**Subslab**	**Max**		**2-Times Max**		OU1-74IA06-11B		OU1-74SG06-11B			**Subslab**	OU1-51IA05-11B		OU1-51SG06-11B			**Subslab**	OU1-51IA03-11B		OU1-51SG04-11B			**Subslab**	OU1-51IA01-11B		OU1-51SG03-11B			**Subslab**
Sample Date	**RL (µg/m^3)**	**Detected Value**		**Detected Value**							**Ratio**						**Ratio**						**Ratio**						**Ratio**
Chemical Name																																				
Volatile Organic Compounds (ppbv)																																				
1,1,1-Trichloroethane	0.32	0.59	U	0.59	U	0.51	U	**3.3**	**J**	1	NC	0.53	U	**7.4**		1	NC	0.56	U	**75**		3	7.5E-03	**7.7**		1	**190,000**	**D**	3	4.1E-05
1,1,2,2-Tetrachloroethane	0.3	0.55	U	0.55	U	0.47	U	**2.9**	**J**	1	NC	0.5	U	1.1	U		NC	0.53	U	**0.81**	**J**	1	NC	0.49	U		91	U		NC
1,2-Trichloro-1,2,2-trifluoroethane(Freon-11	0.33	0.57	U	0.57	U	**0.5**	**J**	**2500**	**D**	3	2.0E-04	**0.78**	**J**	1 **58**		3	1.3E-02	**0.54**	**J**	**2.8**		1	NC	**0.57**	**J**		100	U		NC
1,1,2-Trichloroethane	0.32	0.59	U	0.59	U	0.51	U	1.2	U		NC	0.53	U	**0.61**	**J**	1	NC	0.56	U	1.2	U		NC	0.52	U		97	U		NC
1,1-Dichloroethane	0.32	0.59	U	0.59	U	0.51	U	**90**		3	5.7E-03	0.53	U	**0.83**	**J**	1	NC	0.56	U	**25**		1	NC	**5.2**		1	**50,000**	**D**	3	1.0E-04
1,1-Dichloroethene	0.33	0.6	U	0.6	U	0.52	U	1.2	U		NC	0.54	U	**9.3**		1	NC	0.58	U	**3.8**		1	NC	**1.6**		1	**11,000**		3	1.5E-04
1,2-Dichloroethane(1,2-DCA)	0.32	0.59	U	0.59	U	0.51	U	1.2	U		NC	0.53	U	1.2	U		NC	0.56	U	1.2	U		NC	**0.69**	**J**	1	97	U		NC
Bromoform	0.32	0.59	U	0.59	U	0.51	U	1.2	U		NC	0.53	U	1.2	U		NC	0.56	U	1.2	U		NC	0.52	U		97	U		NC
Chloromethane	0.31	0.57	U	0.57	U	**0.39**	**J**	1.1	U		NC	**0.4**	**J**	1.1	U		NC	**0.43**	**J**	1.1	U		NC	**0.5**	**J**		94	U		NC
Dichlorodifluoromethane (Freon-12)	0.31	2.2		4.4		**1.8**		**44**		3	4.1E-02	**2.1**		**1.7**	**J**		NC	**2.3**		**2.1**			NC	**2.1**			94	U		NC
Methylene chloride	0.32	2.4		4.8		**2.7**	**B**	**1.6**	**J B**		NC	**0.77**	**J B**	**0.99**	**J B**		NC	**1.1**	**B**	**6.8**	**B**	1	NC	**1.7**	**B**		**110**	**J B**	3	1.5E-02
Tetrachloroethene	0.31	0.57	U	0.57	U	0.49	U	**2.1**	**J**	1	NC	0.51	U	**2.1**		1	NC	0.54	U	**4.3**		1	NC	0.51	U		94	U		NC
trans-1,2-Dichloroethene	0.31	1.9		3.8		0.49	U	1.1	U		NC	**0.4**	**J**	1.1	U		NC	0.54	U	**1.1**	**J**		NC	**0.26**	**J**		**680**		3	3.8E-04
Trichloroethene	0.31	0.57	U	0.57	U	0.49	U	**11**		1	NC	0.51	U	**0.7**	**J**	1	NC	0.54	U	**2**		1	NC	**2.9**		1	**44,000**	**D**	3	6.6E-05
Vinyl chloride	0.31	0.57	U	0.57	U	0.49	U	1.1	U		NC	0.51	U	1.1	U		NC	0.54	U	1.1	U		NC	0.51	U		**360**		3	1.4E-03

Notes:

1 = Exceeds 2-times maximum background.

2 = Exeeds 100-times the minimum subslab soil gas reporting limit (RL).

3 = Exeeds both 2-times maximum background and 100-times the minimum subslab soil gas RL.

P = Parent sample

D = Duplicate sample

NC = Not Calculated

NA - Not analyzed

J - Analyte present, value may or may not be accurate or precise

U - The material was analyzed for, but not detected

ug/m3 = microgram per cubic meter

BOLD indicates detection

Table G-1
Calculation of Indoor air to Soil Gas Empirical Attenuation Factors
Phase II Vapor Intrusion Report
MCAS Cherry Point, North Carolina

MCAS Cherry Point - PHASE II																											
Building									**Building 137**								**Building 137**								**Building 133**					
Indoor Air/Soil Gas Sample	**Min. Phase II**	**Outdoor**		**Outdoor**		**Indoor**			**Soil Gas**			**Indoor to**	**Indoor**			**Soil Gas**			**Indoor to**	**Indoor**			**Soil Gas**			**Indoor to**
Sample ID	**Subslab**	**Max**		**2-Times Max**		OU1-51IA06-11B			OU1-51SG02-11B			**Subslab**	OU1-51IA04-11B			OU1-51SG05-11B			**Subslab**	OU1-52IA04-11B			OU1-52SG04-11B			**Subslab**
Sample Date	**RL (µg/m^3)**	**Detected Value**		**Detected Value**								**Ratio**							**Ratio**							**Ratio**
Chemical Name																											
Volatile Organic Compounds (ppbv)																											
1,1,1-Trichloroethane	0.32	0.59	U	0.59	U	**6.9**		1	**1,700**	**D**	3	4.1E-03	**0.2**	**J**		**670**		3	3.0E-04	0.52	U		**580**		3	9.0E-04
1,1,2,2-Tetrachloroethane	0.3	0.55	U	0.55	U	0.51	U		**1.6**	**J**	1	NC	0.43	U		14	U		NC	0.48	U		240	U		NC
1,2-Trichloro-1,2,2-trifluoroethane(Freon-11	0.33	0.57	U	0.57	U	**0.69**	**J**	1	**8.1**		1	NC	**0.51**	**J**		15	U		NC	**0.53**	**J**		**220**	**J**	3	2.4E-03
1,1,2-Trichloroethane	0.32	0.59	U	0.59	U	0.55	U		**1.8**	**J**	1	NC	0.45	U		15	U		NC	0.52	U		250	U		NC
1,1-Dichloroethane	0.32	0.59	U	0.59	U	**2.3**		1	**960**	**D**	3	2.4E-03	0.45	U		**330**		3	1.4E-03	0.52	U		**190**	**J**	3	2.7E-03
1,1-Dichloroethene	0.33	0.6	U	0.6	U	**0.72**	**J**	1	**200**		3	3.6E-03	**0.91**		1	**4,400**		3	2.1E-04	0.53	U		260	U		NC
1,2-Dichloroethane(1,2-DCA)	0.32	0.59	U	0.59	U	0.55	U		**2**	**J**	1	NC	0.45	U		15	U		NC	0.52	U		250	U		NC
Bromoform	0.32	0.59	U	0.59	U	0.55	U		1.2	U		NC	0.45	U		15	U		NC	0.52	U		250	U		NC
Chloromethane	0.31	0.57	U	0.57	U	**0.37**	**J**		1.1	U		NC	**0.38**	**J**		14	U		NC	**0.39**	**J**		240	U		NC
Dichlorodifluoromethane (Freon-12)	0.31	2.2		4.4		**1.9**			**2.1**	**J**		NC	**2.2**			14	U		NC	**2.1**			240	U		NC
Methylene chloride	0.32	2.4		4.8		**110**	**B**	3	**53**	**B**	3	2.1E+00	**0.8**	**B**		**19**	**J B**	1	NC	**0.59**	**J B**		**250**	**J B**	3	2.4E-03
Tetrachloroethene	0.31	0.57	U	0.57	U	0.53	U		**14**		1	NC	0.44	U		14	U		NC	0.5	U		**690**		3	7.2E-04
trans-1,2-Dichloroethene	0.31	1.9		3.8		**1.7**			**16**		1	NC	0.44	U		14	U		NC	**32**		3	**880**		3	3.6E-02
Trichloroethene	0.31	0.57	U	0.57	U	**1.9**		1	**960**	**D**	3	2.0E-03	0.44	U		**20**	**J**	1	NC	**1.2**		1	**72,000**		3	1.7E-05
Vinyl chloride	0.31	0.57	U	0.57	U	0.53	U		**5.8**		1	NC	0.44	U		14	U		NC	0.5	U		240	U		NC

Notes:
1 = Exceeds 2-times maximum background.
2 = Exeeds 100-times the minimum subslab soil gas reporting limit (RL).
3 = Exeeds both 2-times maximum background and 100-times the minimum subslab soil gas RL.
P = Parent sample
D = Duplicate sample
NC = Not Calculated
NA - Not analyzed
J - Analyte present, value may or may not be accurate or precise
U - The material was analyzed for, but not detected
ug/m3 = microgram per cubic meter
BOLD indicates detection

Table G-1
Calculation of Indoor air to Soil Gas Empirical Attenuation Factors
Phase II Vapor Intrusion Report
MCAS Cherry Point, North Carolina

MCAS Cherry Point - PHASE II																														
Building						**Building 133**											**Building 133**							**Building 4498**						
Indoor Air/Soil Gas Sample	**Min. Phase II**	**Outdoor**		**Outdoor**		**Indoor**			**Soil Gas**			**Soil Gas**			**Indoor to**	**Indoor to**	**Indoor**			**Soil Gas**			**Indoor to**	**Indoor**			**Soil Gas**			**Indoor to**
Sample ID	**Subslab**	**Max**		**2-Times Max**		OU1-52IA03-11B			OU1-52SG03-11B			OU1-52SG03D-11B			**Subslab (P)**	**Subslab (D)**	OU1-52IA02-11B			OU1-52SG16-11B			**Subslab**	OU1-USTIA01-11B			OU1-USTSG01-11B			**Subslab**
Sample Date	**RL (µg/m^3)**	**Detected Value**		**Detected Value**											**Ratio**	**Ratio**							**Ratio**							**Ratio**
Chemical Name																														
Volatile Organic Compounds (ppbv)																														
1,1,1-Trichloroethane	0.32	0.59	U	0.59	U	0.51	U		**39**		3	**39**		3	1.3E-02	1.0E+00	0.52	U		**96**		3	5.4E-03	0.51	U		21	U		NC
1,1,2,2-Tetrachloroethane	0.3	0.55	U	0.55	U	0.47	U		9.1	U		9.1	U		NC	NC	0.49	U		1.1	U		NC	0.47	U		20	U		NC
1,2-Trichloro-1,2,2-trifluoroethane(Freon-11	0.33	0.57	U	0.57	U	**0.57**	**J**		**280**		3	**280**		3	2.0E-03	2.0E-03	**0.57**	**J**		**2,500**	**D**	3	2.3E-04	**0.69**	**J**	1	22	U		NC
1,1,2-Trichloroethane	0.32	0.59	U	0.59	U	0.51	U		9.7	U		9.7	U		NC	NC	0.52	U		**0.94**	**J**	1	NC	0.51	U		21	U		NC
1,1-Dichloroethane	0.32	0.59	U	0.59	U	0.51	U		9.7	U		9.7	U		NC	NC	0.52	U		**93**		3	5.6E-03	0.51	U		21	U		NC
1,1-Dichloroethene	0.33	0.6	U	0.6	U	0.52	U		10	U		10	U		NC	NC	0.54	U		**4.5**		1	NC	0.52	U		22	U		NC
1,2-Dichloroethane(1,2-DCA)	0.32	0.59	U	0.59	U	0.51	U		9.7	U		9.7	U		NC	NC	0.52	U		1.1	U		NC	**0.37**	**J**		21	U		NC
Bromoform	0.32	0.59	U	0.59	U	0.51	U		9.7	U		9.7	U		NC	NC	0.52	U		1.1	U		NC	0.51	U		21	U		NC
Chloromethane	0.31	0.57	U	0.57	U	**0.43**	**J**		9.4	U		9.4	U		NC	NC	**0.44**	**J**		**2.2**		1	NC	**0.65**	**J**	1	20	U		NC
Dichlorodifluoromethane (Freon-12)	0.31	2.2		4.4		**2.1**			9.4	U		9.4	U		NC	NC	**2.1**			1.1	U		NC	**2.0**			20	U		NC
Methylene chloride	0.32	2.4		4.8		**0.57**	**J B**		**5.4**	**J B**	1	**4.9**	**J B**	1	NC	NC	**0.69**	**J B**		**0.96**	**J B**		NC	**1.3**	**B**		**11**	**J B**	1	NC
Tetrachloroethene	0.31	0.57	U	0.57	U	0.49	U		**120**		3	**120**		3	4.1E-03	4.1E-03	0.51	U		**190**		3	2.7E-03	0.49	U		20	U		NC
trans-1,2-Dichloroethene	0.31	1.9		3.8		**140**		3	**17**	**J**	1	**19**	**J**	1	NC	NC	**62**		3	**11**		1	NC	**1**			20	U		NC
Trichloroethene	0.31	0.57	U	0.57	U	0.49	U		**2,500**		3	**2,500**		3	2.0E-04	2.0E-04	0.51	U		**660**	**D**	3	7.7E-04	0.49	U		20	U		NC
Vinyl chloride	0.31	0.57	U	0.57	U	0.49	U		9.4	U		9.4	U		NC	NC	0.51	U		1.1	U		NC	0.49	U		20	U		NC

Notes:

1 = Exceeds 2-times maximum background.

2 = Exeeds 100-times the minimum subslab soil gas reporting limit (RL).

3 = Exeeds both 2-times maximum background and 100-times the minimum subslab soil gas RL.

P = Parent sample

D = Duplicate sample

NC = Not Calculated

NA - Not analyzed

J - Analyte present, value may or may not be accurate or precise

U - The material was analyzed for, but not detected

ug/m3 = microgram per cubic meter

BOLD indicates detection

Table G-1
Calculation of Indoor air to Soil Gas Empirical Attenuation Factors
Phase II Vapor Intrusion Report
MCAS Cherry Point, North Carolina

MCAS Cherry Point - PHASE II																											
Building						**Building 4497**										**Building 4497**							**Building 4533**					
Indoor Air/Soil Gas Sample	**Min. Phase II**	**Outdoor**		**Outdoor**		**Indoor**			**Soil Gas**			**Indoor to**	**Indoor**			**Soil Gas**			**Indoor to**	**Indoor**			**Soil Gas**			**Indoor to**
Sample ID	**Subslab**	**Max**		**2-Times Max**		OU1-USTIA02-11B			OU1-USTSG02-11B			**Subslab**	OU1-USTIA03-11B			OU1-USTSG03-11B			**Subslab**	OU1-USTIA04-11B			OU1-USTSG04-11B			**Subslab**
Sample Date	**RL (µg/m^3)**	**Detected Value**		**Detected Value**								**Ratio**							**Ratio**							**Ratio**
Chemical Name																											
Volatile Organic Compounds (ppbv)																											
1,1,1-Trichloroethane	0.32	0.59	U	0.59	U	0.64	U		180	U		NC	2.6	U		62	U		NC	0.58	U		230	U		NC
1,1,2,2-Tetrachloroethane	0.3	0.55	U	0.55	U	0.6	U		170	U		NC	2.5	U		58	U		NC	0.54	U		220	U		NC
1,2-Trichloro-1,2,2-trifluoroethane(Freon-11	0.33	0.57	U	0.57	U	**0.66**	**J**	1	180	U		NC	2.7	U		64	U		NC	**0.64**	**J**	1	240	U		NC
1,1,2-Trichloroethane	0.32	0.59	U	0.59	U	0.64	U		180	U		NC	2.6	U		62	U		NC	0.58	U		230	U		NC
1,1-Dichloroethane	0.32	0.59	U	0.59	U	0.64	U		180	U		NC	2.6	U		62	U		NC	0.58	U		230	U		NC
1,1-Dichloroethene	0.33	0.6	U	0.6	U	0.66	U		180	U		NC	2.7	U		64	U		NC	0.6	U		240	U		NC
1,2-Dichloroethane(1,2-DCA)	0.32	0.59	U	0.59	U	**0.43**	**J**		180	U		NC	2.6	U		62	U		NC	0.58	U		230	U		NC
Bromoform	0.32	0.59	U	0.59	U	0.64	U		180	U		NC	2.6	U		62	U		NC	0.58	U		230	U		NC
Chloromethane	0.31	0.57	U	0.57	U	**0.58**	**J**	1	170	U		NC	2.6	U		60	U		NC	**0.44**	**J**		220	U		NC
Dichlorodifluoromethane (Freon-12)	0.31	2.2		4.4		**1.9**			**390**	**J**	3	4.9E-03	**2.2**	**J**		**77**	**J**	3	2.9E-02	**1.9**			220	U		NC
Methylene chloride	0.32	2.4		4.8		**3.5**	**B**		**92**	**J B**	3	3.8E-02	**3.8**	**J B**		**35**	**J B**	3	1.1E-01	**2.1**	**B**		**120**	**J B**	3	1.8E-02
Tetrachloroethene	0.31	0.57	U	0.57	U	**0.31**	**J**		170	U		NC	2.6	U		60	U		NC	0.56	U		220	U		NC
trans-1,2-Dichloroethene	0.31	1.9		3.8		**3.6**			170	U		NC	**6.7**		1	60	U		NC	**0.8**	**J**		220	U		NC
Trichloroethene	0.31	0.57	U	0.57	U	0.62	U		170	U		NC	2.6	U		60	U		NC	0.56	U		220	U		NC
Vinyl chloride	0.31	0.57	U	0.57	U	0.6	U		170.00	U		NC	2.6	U		60	U		NC	0.56	U		**40,000**		3	1.4E-05

Notes:
1 = Exceeds 2-times maximum background.
2 = Exeeds 100-times the minimum subslab soil gas reporting limit (RL).
3 = Exeeds both 2-times maximum background and 100-times the minimum subslab soil gas RL.
P = Parent sample
D = Duplicate sample
NC = Not Calculated
NA - Not analyzed
J - Analyte present, value may or may not be accurate or precise
U - The material was analyzed for, but not detected
ug/m3 = microgram per cubic meter
BOLD indicates detection

Table G-1
Calculation of Indoor air to Soil Gas Empirical Attenuation Factors
Phase II Vapor Intrusion Report
MCAS Cherry Point, North Carolina

MCAS Cherry Point - PHASE II																						
Building						**Building 4533**																
Indoor Air/Soil Gas Sample	**Min. Phase II**	**Outdoor**		**Outdoor**		**Indoor**			**Indoor**			**Soil Gas**			**Soil Gas**			**Indoor(P) to**	**Indoor (P) to**	**Indoor (D) to**	**Indoor (D) to**
Sample ID	**Subslab**	**Max**		**2-Times Max**		OU1-USTIA05-11B			OU1-USTIA05D-11B			OU1-USTSG05-11B			OU1-USTSG05D-11B			**Subslab (P)**	**Subslab (D)**	**Subslab (P)**	**Subslab (D)**
Sample Date	**RL (µg/m^3)**	**Detected Value**		**Detected Value**														**Ratio**	**Ratio**	**Ratio**	**Ratio**
Chemical Name																					
Volatile Organic Compounds (ppbv)																					
1,1,1-Trichloroethane	0.32	0.59	U	0.59	U	0.55	U		0.46	U		17	U		17	U		NC	NC	NC	NC
1,1,2,2-Tetrachloroethane	0.3	0.55	U	0.55	U	0.51	U		0.43	U		16	U		16	U		NC	NC	NC	NC
1,2-Trichloro-1,2,2-trifluoroethane(Freon-11	0.33	0.57	U	0.57	U	**0.63**	**J**	1	**0.61**	**J**	1	18	U		17	U		NC	NC	NC	NC
1,1,2-Trichloroethane	0.32	0.59	U	0.59	U	0.55	U		0.46	U		17	U		17	U		NC	NC	NC	NC
1,1-Dichloroethane	0.32	0.59	U	0.59	U	0.55	U		0.46	U		17	U		17	U		NC	NC	NC	NC
1,1-Dichloroethene	0.33	0.6	U	0.6	U	0.56	U		0.47	U		18	U		17	U		NC	NC	NC	NC
1,2-Dichloroethane(1,2-DCA)	0.32	0.59	U	0.59	U	0.55	U		0.46	U		17	U		17	U		NC	NC	NC	NC
Bromoform	0.32	0.59	U	0.59	U	0.55	U		0.46	U		17	U		17	U		NC	NC	NC	NC
Chloromethane	0.31	0.57	U	0.57	U	**0.45**	**J**		**0.38**	**J**		17	U		16	U		NC	NC	NC	NC
Dichlorodifluoromethane (Freon-12)	0.31	2.2		4.4		**1.9**			**1.9**			17	U		16	U		NC	NC	NC	NC
Methylene chloride	0.32	2.4		4.8		**2**	**B**		**0.6**	**J B**		**9.9**	**J B**	1	**8.3**	**J B**	1	NC	NC	NC	NC
Tetrachloroethene	0.31	0.57	U	0.57	U	0.53	U		0.44	U		17	U		16	U		NC	NC	NC	NC
trans-1,2-Dichloroethene	0.31	1.9		3.8		**0.77**	**J**		**0.86**			17	U		16	U		NC	NC	NC	NC
Trichloroethene	0.31	0.57	U	0.57	U	0.53	U		0.44	U		17	U		16	U		NC	NC	NC	NC
Vinyl chloride	0.31	0.57	U	0.57	U	0.53	U		0.44	U		17	U		16	U		NC	NC	NC	NC

Notes:
1 = Exceeds 2-times maximum background.
2 = Exeeds 100-times the minimum subslab soil gas reporting limit (RL).
3 = Exeeds both 2-times maximum background and 100-times the minimum subslab soil gas RL.
P = Parent sample
D = Duplicate sample
NC = Not Calculated
NA - Not analyzed
J - Analyte present, value may or may not be accurate or precise
U - The material was analyzed for, but not detected
ug/m3 = microgram per cubic meter
BOLD indicates detection

Table G-2

Paired Subslab and Indoor Air Samples

Phase II Vapor Intrusion Investigation Report

MCAS Cherry Point, North Carolina

Bldg	VOC	Phase	Subslab (µg/m3)	Indoor Air (µg/m^3)	2X Outdoor Air (µg/m3)	Attenuation Factor (unitless)	Excluded From Data Set
Chlorinated Solvents							
137	1,1,1-Trichloroethane	PII	190,000 D (1,1,1-TCA)	7.7	<0.59	4E-05	
137	1,1-Dichloroethane	PII	50,000 D (1,1-DCA)	5.2	<0.59	1E-04	
137	1,1-Dichloroethene	PII	11,000 (1,1-DCE)	1.6	<0.60	1E-04	
137	Trichloroethene	PII	44,000 D (TCE)	2.9	<0.57	7E-05	
137	1,1-Dichloroethene	PII	4,000 (1,1-DCE)	0.91	<0.60	2E-04	
133	Trichloroethene	PII	72,000 (TCE)	1.2	<0.57	2E-05	
3997	Freon-113	PII	2,500 D (Freon-113)	0.5 J	<0.57	2E-04	
4026	1,1,1-Trichloroethane	PII	360 (1,1,1-TCA)	<0.58	<0.59	1.6E-03	
4225	Trichloroethene	PII	650 (TCE)	<0.52	<0.57	8E-04	
4225	Trichloroethene	PII	14,000 D (TCE)	<0.52	<0.57	4E-05	
137	trans-1,2-Dichloroethene	PII	680 (trans-1,2-DCE)	0.26 J	3.8	4E-04	
137	Vinyl Chloride	PII	360 (VC)	<0.51	<0.57	1E-03	
137	1,1,1-Trichloroethane	PII	670 (1,1,1-TCA)	0.2 J	<0.59	3E-04	
137	1,1-Dichloroethane	PII	330 (1,1-DCA)	<0.45	<0.59	1E-03	
133	1,1,1-Trichloroethane	PII	580 (1,1,1-TCA)	<0.52	<0.59	9E-04	
133	Freon-113	PII	220 J (Freon-113)	0.53 J	<0.57	2E-03	
133	1,1-Dichloroethane	PII	190 J (1,1-DCA)	<0.52	<0.59	3E-03	
133	Methylene Chloride	PII	250 JB (MeC)	0.59 JB	4.8	2E-03	
133	Tetrachloroethene	PII	690 (PCE)	<0.5	<0.57	7E-04	
133	Freon-113	PII	280 (Freon-113)	0.57 J	<0.57	2E-03	
133	Tetrachloroethene	PII	120 (PCE)	<0.49	<0.57	4E-03	
133	Trichloroethene	PII	2,500 (TCE)	<0.49	<0.57	2E-04	
133	Freon-113	PII	2,500 D (Freon-113)	0.57 J	<0.57	2E-04	
133	Tetrachloroethene	PII	190 (PCE)	<0.51	<0.57	3E-03	
133	Trichloroethene	PII	660 D (TCE)	<0.51	<0.57	8E-04	
4497	Freon-12	PII	390 J (Freon-12)	1.9	3.8	5E-03	
4497	Methylene Chloride	PII	92 JB (MC)	3.5 B	4	4E-02	
4497	Freon-12	PII	77J (Freon-12)	2.2J	3.8	3E-02	
4533	Methylene Chloride	PII	120 JB (MC)	2.1 B	4	2E-02	
4533	Vinyl Chloride	PII	40,000 (VC)	<0.56	<0.46	1E-05	
133	trans-1,2-Dichloroethene	PII	880 (trans-1,2-DCE)	32	3.8	4E-02	Biased low based on elevated IA concentration of trans-1,2-DCE with a relatively lower source strength from SG at the paired sample location (52SG04, 52IA04) suggesting background indoor source
137	1,1,1-Trichloroethane	PII	1,700 D (1,1,1-TCA)	6.9	<0.59	4E-03	Biased high based on low SG concentrations and IA concentrations similar to those collected nearby from co-located 51SG02 with higher SG concentrations

Table G-2

Paired Subslab and Indoor Air Samples

Phase II Vapor Intrusion Investigation Report

MCAS Cherry Point, North Carolina

Bldg	VOC	Phase	Subslab (µg/m3)	Indoor Air (µg/m^3)	2X Outdoor Air (µg/m3)	Attenuation Factor (unitless)	Excluded From Data Set
137	1,1-Dichloroethane	PII	960 D (1,1-DCA)	2.3	<0.59	2E-03	Biased high based on low SG concentrations and IA concentrations similar to those collected nearby from co-located 51SG02 with higher SG concentrations
137	1,1-Dichloroethene	PII	200 (1,1-DCE)	0.72 J	<0.60	4E-03	Biased high based on low SG concentrations and IA concentrations similar to those collected nearby from co-located 51SG02 with higher SG concentrations
137	Trichloroethene	PII	960 D (TCE)	1.9	<0.57	2E-03	Biased high based on low SG concentrations and IA concentrations similar to those collected nearby from co-located 51SG02 with higher SG concentrations

= Significantly greater than 2-times the outdoor air concentration.

= Excluded data points from AF evaluation due to high or low biasing results

TABLE G-3
Building Characteristics Considered During Empirical Attenuation Factor (AF) Calculations
Phase II Vapor Intrusion Investigation Report
MCAS Cherry Point, North Carolina

Building	Size [a/]	HVAC Running?	Ceiling Height (ft)	Offices or Warehouse	Windows or Doors Typically Open or Closed?
4225	Medium	Yes	8 - 30	Both	Closed
137	Large	Yes	8 - 30	Both	Open
133	Large	Yes	8 - 30	Both	Open
4026	Small	Yes	8 - 30	Both	Closed
3997	Medium	Yes	8 - 30	Both	Open
4553	Small	Yes	8 -15	Both	Open

[a/] Small – less than 10,000 ft^2; Medium - 10,000 ft^2 – 100,000 ft^2; and Large – larger than 100,000 ft^2.

Figure G-1
Empirical Subslab-to-Indoor Attenuation Factors (AFs)
for Chlorinated Solvents

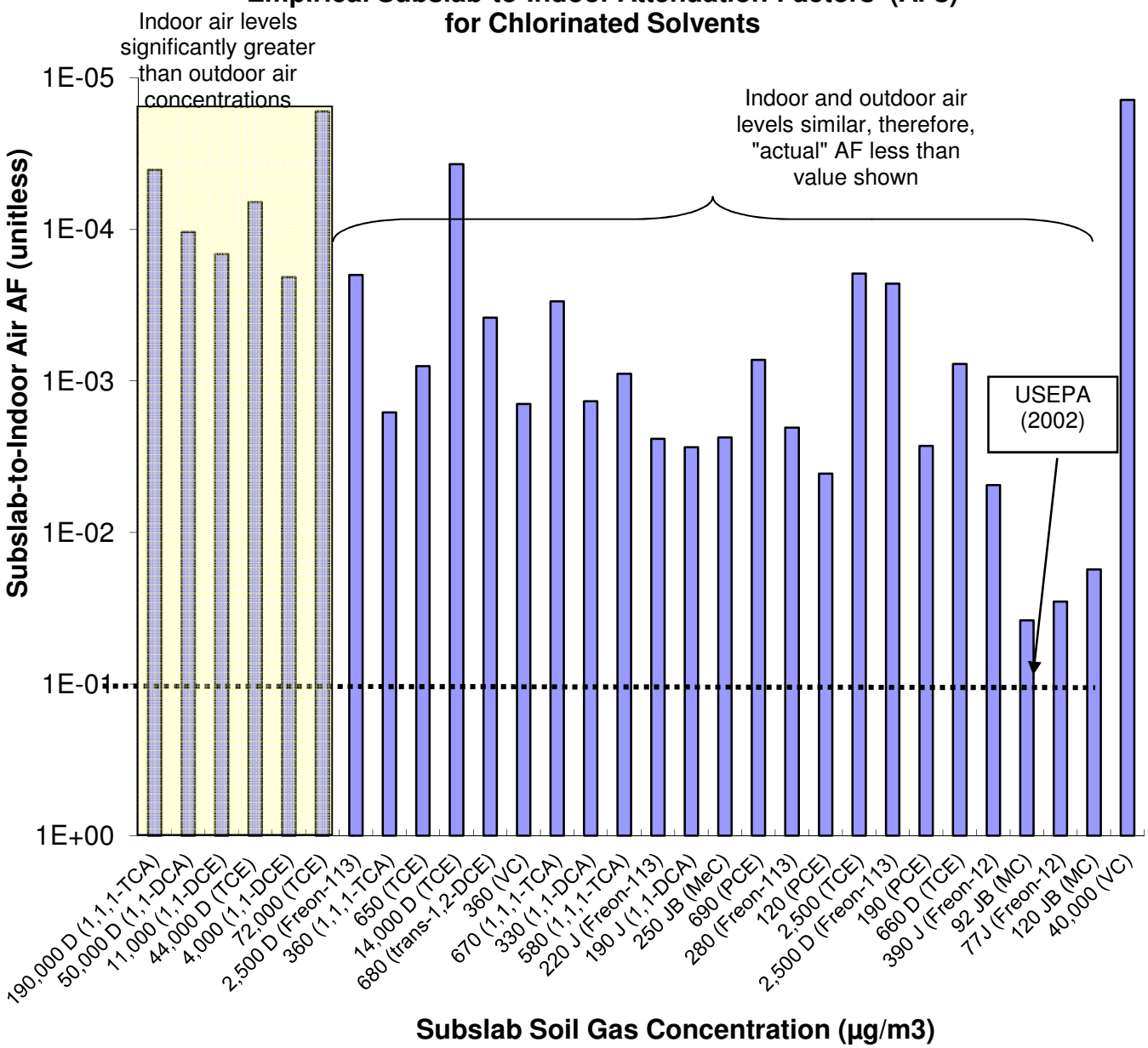

NOTE: Analysis based on paired indoor/subslab Cherry Point Phase II data where subslab levels 100-times or greater than minimum subslab reporting limits (tetrachloroethene [PCE], trichloroethene [TCE], methylene chloride [MeCl], Freon-113, 1,1,1,-TCA, 1,1-DCA, 1,1-DCE, trans-1,2-DCE, Vinyl Chloride [VC]).

Appendix H
Human Health Risk Assessment

TABLE H-1
VALUES USED FOR DAILY INTAKE CALCULATIONS
REASONABLE MAXIMUM EXPOSURE
Cherry Point Indoor Air

Scenario Timeframe: Current/Future
Medium: Indoor Air
Exposure Medium: Indoor Air

Exposure Route	Receptor Population	Receptor Age	Exposure Point	Parameter Code	Parameter Definition	Value	Units	Rationale/ Reference	Intake Equation/ Model Name
Inhalation	Industrial Worker	Adult	Indoor Air	CA	Chemical Concentration in Air	Maximum Detected Concentration for Each Building	ug/m^3	See Tables	Exposure Concentration (EC) (ug/m^3) =
				ET	Exposure Time	8	hr/day	USEPA, 2011	CA x ET x EF x ED x CF1 x 1/AT
				EF	Exposure Frequency	250	days/year	USEPA, 2002	
				ED	Exposure Duration	25	years	USEPA, 2002	
				CF1	Conversion Factor 1	1/24	day/hour	- -	
				AT-N	Averaging Time (Non-Cancer)	9,125	days	(1)	
				AT-C	Averaging Time (Cancer)	25,550	days	(2)	

Notes:
(1) Calculated as the product of ED (years) x 365 days/year.
(2) Calculated as the product of 70 years assumed human lifetime (USEPA, 1989) x 365 days/year.

Sources:
USEPA, 1989: Risk Assessment Guidance for Superfund. Vol.1: Human Health Evaluation Manual, Part A. OERR. EPA/540/1-89/002.
USEPA, 2002: Supplemental Guidance for Developing Soil Screening Levels for Superfund Sites, OSWER 9355.4-24, December, 2002.
USEPA, 2011: Regional Screening Levels for Chemical Contaminants at Superfund Sites.

Table H-2

CALCULATION OF CHEMICAL CANCER RISKS AND NON-CANCER HAZARDS

REASONABLE MAXIMUM EXPOSURE

MCAS Cherry Point

Scenario Timeframe: Current/Future
Receptor Population: Industrial Worker
Receptor Age: Adult

Medium	Exposure Medium	Exposure Point	Exposure Route	Chemical of Potential Concern	EPC		Cancer Risk Calculations					Non-Cancer Hazard Calculations				
					Value	Units	Intake/Exposure Concentration		CSF/Unit Risk		Cancer Risk	Intake/Exposure Concentration		RfD/RfC		Hazard Quotient
							Value	Units	Value	Units		Value	Units	Value	Units	
Indoor Air	Indoor Air	Indoor Air Across Sampled Buildings	Inhalation	1,1,1-Trichloroethane (1,1,1-TCA)	7.7E+00	ug/m^3	6.3E-01	ug/m^3	NA	1/(ug/m^3)	NA	1.8E+00	ug/m^3	5.0E+00	mg/m^3	3.5E-04
				1,1,2-Trichloro-1,2,2-Trifluoroethane (Freon 113)	3.0E+00	ug/m^3	2.4E-01	ug/m^3	NA	1/(ug/m^3)	NA	6.8E-01	ug/m^3	3.0E+01	mg/m^3	2.3E-05
				1,1-Dichloroethane (1,1-DCA)	5.2E+00	ug/m^3	4.2E-01	ug/m^3	1.6E-06	1/(ug/m^3)	6.8E-07	1.2E+00	ug/m^3	NA	mg/m^3	NA
				1,1-Dichloroethene(1,1-DCE)	1.6E+00	ug/m^3	1.3E-01	ug/m^3	NA	1/(ug/m^3)	NA	3.7E-01	ug/m^3	2.0E-01	mg/m^3	1.8E-03
				1,2-Dichloroethane(1,2-DCA)	9.9E-01	ug/m^3	8.1E-02	ug/m^3	2.6E-05	1/(ug/m^3)	2.1E-06	2.3E-01	ug/m^3	7.0E-03	mg/m^3	3.2E-02
				Chloromethane	8.1E-01	ug/m^3	6.6E-02	ug/m^3	NA	1/(ug/m^3)	NA	1.8E-01	ug/m^3	9.0E-02	mg/m^3	2.1E-03
				Dichlorodifluoromethane (Freon 12)	1.2E+01	ug/m^3	9.8E-01	ug/m^3	NA	1/(ug/m^3)	NA	2.7E+00	ug/m^3	1.0E-01	mg/m^3	2.7E-02
				Methylene Chloride	1.1E+02	ug/m3	9.0E+00	ug/m3	4.7E-07	1/(ug/m^3)	4.2E-06	2.5E+01	ug/m^3	1.0E+00	mg/m^3	2.5E-02
				Tetrachloroethene (PCE)	6.4E-01	ug/m3	5.2E-02	ug/m3	5.9E-06	1/(ug/m^3)	3.1E-07	1.5E-01	ug/m^3	2.7E-01	mg/m^3	5.4E-04
				trans-1,2-Dichloroethene (trans-1,2-DCE)	2.6E+02	ug/m3	2.1E+01	ug/m3	NA	1/(ug/m^3)	NA	5.9E+01	ug/m^3	6.0E-02	mg/m^3	9.9E-01
				Trichloroethene (TCE)	3.1E+00	ug/m3	2.5E-01	ug/m3	4.1E-06	1/(ug/m^3)	1.0E-06	7.1E-01	ug/m^3	2.0E-03	mg/m^3	3.5E-01
			Exp. Route								8.3E-06					1.4E+00
		Exposure Point Total									8.3E-06					1.4E+00
	Exposure Medium Total										8.3E-06					1.4E+00
Receptor Total											8.3E-06					1.4E+00

NA = Not applicable.

Table H-3
CALCULATION OF CHEMICAL CANCER RISKS AND NON-CANCER HAZARDS
REASONABLE MAXIMUM EXPOSURE
MCAS Cherry Point

Scenario Timeframe: Current/Future
Receptor Population: Industrial Worker
Receptor Age: Adult

Medium	Exposure	Exposure Point	Exposure	Chemical of Potential Concern	EPC		Cancer Risk Calculations					Non-Cancer Hazard Calculations				
					Value	Units	Intake/Exposure Concentration		CSF/Unit Risk		Cancer Risk	Intake/Exposure Concentration		RfD/RfC		Hazard
							Value	Units	Value	Units		Value	Units	Value	Units	
Indoor Air	Indoor Air	Indoor Air Building 129	Inhalation	1,1,2-Trichloro-1,2,2-Trifluoroethane (Freon 113)	8.3E-01	ug/m^3	6.8E-02	ug/m^3	NA	1/(ug/m^3)	NA	1.9E-01	ug/m^3	3.0E+01	mg/m^3	6.3E-06
				1,2-Dichloroethane(1,2-DCA)	6.2E-01	ug/m^3	5.1E-02	ug/m^3	2.6E-05	1/(ug/m^3)	1.3E-06	1.4E-01	ug/m^3	7.0E-03	mg/m^3	2.0E-02
				Chloromethane	4.3E-01	ug/m^3	3.5E-02	ug/m^3	NA	1/(ug/m^3)	NA	9.8E-02	ug/m^3	9.0E-02	mg/m^3	1.1E-03
				Dichlorodifluoromethane (Freon 12)	2.1E+00	ug/m^3	1.7E-01	ug/m^3	NA	1/(ug/m^3)	NA	4.8E-01	ug/m^3	1.0E-01	mg/m^3	4.8E-03
				Methylene Chloride	2.2E+00	ug/m^3	1.8E-01	ug/m^3	4.7E-07	1/(ug/m^3)	8.4E-08	5.0E-01	ug/m^3	1.0E+00	mg/m^3	5.0E-04
				Tetrachloroethene (PCE)	6.4E-01	ug/m^3	5.2E-02	ug/m^3	5.9E-06	1/(ug/m^3)	3.1E-07	1.5E-01	ug/m^3	2.7E-01	mg/m^3	5.4E-04
				trans-1,2-Dichloroethene (trans-1,2-DCE)	2.6E+02	ug/m^3	2.1E+01	ug/m^3	NA	1/(ug/m^3)	NA	5.9E+01	ug/m^3	6.0E-02	mg/m^3	9.9E-01
			Exp. Route								1.7E-06					1.0E+00
		Exposure Point Total									1.7E-06					1.0E+00
	Exposure Medium Total										1.7E-06					1.0E+00
Receptor Total											1.7E-06					1.0E+00

NA = Not applicable.

Table H-4
CALCULATION OF CHEMICAL CANCER RISKS AND NON-CANCER HAZARDS
REASONABLE MAXIMUM EXPOSURE
MCAS Cherry Point

Scenario Timeframe: Current/Future
Receptor Population: Industrial Worker
Receptor Age: Adult

Medium	Exposure	Exposure Point	Exposure	Chemical of Potential Concern	EPC		Cancer Risk Calculations					Non-Cancer Hazard Calculations				
					Value	Units	Intake/Exposure Concentration		CSF/Unit Risk		Cancer Risk	Intake/Exposure Concentration		RfD/RfC		Hazard
							Value	Units	Value	Units		Value	Units	Value	Units	
Indoor Air	Indoor Air	Indoor Air Building 131	Inhalation	1,1,2-Trichloro-1,2,2-Trifluoroethane (Freon 113)	5.5E-01	ug/m^3	4.5E-02	ug/m^3	NA	1/(ug/m^3)	NA	1.3E-01	ug/m^3	3.0E+01	mg/m^3	4.2E-06
				1,2-Dichloroethane(1,2-DCA)	4.5E-01	ug/m^3	3.7E-02	ug/m^3	2.6E-05	1/(ug/m^3)	9.5E-07	1.0E-01	ug/m^3	7.0E-03	mg/m^3	1.5E-02
				Chloromethane	3.8E-01	ug/m^3	3.1E-02	ug/m^3	NA	1/(ug/m^3)	NA	8.7E-02	ug/m^3	9.0E-02	mg/m^3	9.6E-04
				Dichlorodifluoromethane (Freon 12)	2.0E+00	ug/m^3	1.6E-01	ug/m^3	NA	1/(ug/m^3)	NA	4.6E-01	ug/m^3	1.0E-01	mg/m^3	4.6E-03
				Methylene Chloride	1.2E+01	ug/m^3	9.8E-01	ug/m^3	4.7E-07	1/(ug/m^3)	4.6E-07	2.7E+00	ug/m^3	1.0E+00	mg/m^3	2.7E-03
			Exp. Route								1.4E-06					2.3E-02
		Exposure Point Total									1.4E-06					2.3E-02
	Exposure Medium Total										1.4E-06					2.3E-02
Receptor Total											1.4E-06					2.3E-02

NA = Not applicable.

Table H-5
CALCULATION OF CHEMICAL CANCER RISKS AND NON-CANCER HAZARDS
REASONABLE MAXIMUM EXPOSURE
MCAS Cherry Point

Scenario Timeframe: Current/Future
Receptor Population: Industrial Worker
Receptor Age: Adult

Medium	Exposure	Exposure Point	Exposure	Chemical of Potential Concern	EPC		Cancer Risk Calculations					Non-Cancer Hazard Calculations				
					Value	Units	Intake/Exposure Concentration		CSF/Unit Risk		Cancer Risk	Intake/Exposure Concentration		RfD/RfC		Hazard
							Value	Units	Value	Units		Value	Units	Value	Units	
Indoor Air	Indoor Air	Indoor Air Building 133	Inhalation	1,1,2-Trichloro-1,2,2-Trifluoroethane (Freon 113)	5.7E-01	ug/m^3	4.6E-02	ug/m^3	NA	1/(ug/m^3)	NA	1.3E-01	ug/m^3	3.0E+01	mg/m^3	4.3E-06
				Chloromethane	4.4E-01	ug/m^3	3.6E-02	ug/m^3	NA	1/(ug/m^3)	NA	1.0E-01	ug/m^3	9.0E-02	mg/m^3	1.1E-03
				Dichlorodifluoromethane (Freon 12)	2.1E+00	ug/m^3	1.7E-01	ug/m^3	NA	1/(ug/m^3)	NA	4.8E-01	ug/m^3	1.0E-01	mg/m^3	4.8E-03
				trans-1,2-Dichloroethene (trans-1,2-DCE)	1.4E+02	ug/m^3	1.1E+01	ug/m^3	NA	1/(ug/m^3)	NA	3.2E+01	ug/m^3	6.0E-02	mg/m^3	5.3E-01
				Trichloroethene (TCE)	3.1E+00	ug/m^3	2.5E-01	ug/m^3	4.1E-06	1/(ug/m^3)	1.0E-06	7.1E-01	ug/m^3	2.0E-03	mg/m^3	3.5E-01
			Exp. Route													
		Exposure Point Total									1.0E-06					8.9E-01
	Exposure Medium Total										1.0E-06					8.9E-01
Receptor Total											1.0E-06					8.9E-01

NA = Not applicable.

Table H-6
CALCULATION OF CHEMICAL CANCER RISKS AND NON-CANCER HAZARDS
REASONABLE MAXIMUM EXPOSURE
MCAS Cherry Point

Scenario Timeframe: Current/Future
Receptor Population: Industrial Worker
Receptor Age: Adult

Medium	Exposure	Exposure Point	Exposure	Chemical of Potential Concern	EPC		Cancer Risk Calculations					Non-Cancer Hazard Calculations				
					Value	Units	Intake/Exposure Concentration		CSF/Unit Risk		Cancer Risk	Intake/Exposure Concentration		RfD/RfC		Hazard
							Value	Units	Value	Units		Value	Units	Value	Units	
Indoor Air	Indoor Air	Indoor Air Building 137	Inhalation	1,1,1-Trichloroethane (1,1,1-TCA)	7.7E+00	ug/m^3	6.3E-01	ug/m^3	NA	1/(ug/m^3)	NA	1.8E+00	ug/m^3	5.0E+00	mg/m^3	3.5E-04
				1,1,2-Trichloro-1,2,2-Trifluoroethane (Freon 113)	7.8E-01	ug/m^3	6.4E-02	ug/m^3	NA	1/(ug/m^3)	NA	1.8E-01	ug/m^3	3.0E+01	mg/m^3	5.9E-06
				1,1-Dichloroethane (1,1-DCA)	5.2E+00	ug/m^3	4.2E-01	ug/m^3	1.6E-06	1/(ug/m^3)	6.8E-07	1.2E+00	ug/m^3	NA	mg/m^3	NA
				1,1-Dichloroethene(1,1-DCE)	1.6E+00	ug/m^3	1.3E-01	ug/m^3	NA	1/(ug/m^3)	NA	3.7E-01	ug/m^3	2.0E-01	mg/m^3	1.8E-03
				1,2-Dichloroethane(1,2-DCA)	6.9E-01	ug/m^3	5.6E-02	ug/m^3	2.6E-05	1/(ug/m^3)	1.5E-06	1.6E-01	ug/m^3	7.0E-03	mg/m^3	2.3E-02
				Chloromethane	5.0E-01	ug/m^3	4.1E-02	ug/m^3	NA	1/(ug/m^3)	NA	1.1E-01	ug/m^3	9.0E-02	mg/m^3	1.3E-03
				Dichlorodifluoromethane (Freon 12)	2.3E+00	ug/m^3	1.9E-01	ug/m^3	NA	1/(ug/m^3)	NA	5.3E-01	ug/m^3	1.0E-01	mg/m^3	5.3E-03
				Methylene Chloride	1.1E+02	ug/m^3	9.0E+00	ug/m^3	4.7E-07	1/(ug/m^3)	4.2E-06	2.5E+01	ug/m^3	1.0E+00	mg/m^3	2.5E-02
				trans-1,2-Dichloroethene (trans-1,2-DCE)	1.7E+00	ug/m^3	1.4E-01	ug/m^3	NA	1/(ug/m^3)	NA	3.9E-01	ug/m^3	6.0E-02	mg/m^3	6.5E-03
				Trichloroethene (TCE)	2.9E+00	ug/m^3	2.4E-01	ug/m^3	4.1E-06	1/(ug/m^3)	9.7E-07	6.6E-01	ug/m^3	2.0E-03	mg/m^3	3.3E-01
			Exp. Route								7.3E-06					3.9E-01
		Exposure Point Total									7.3E-06					3.9E-01
	Exposure Medium Total										7.3E-06					3.9E-01
Receptor Total											7.3E-06					3.9E-01

NA = Not applicable.

Table H-7
CALCULATION OF CHEMICAL CANCER RISKS AND NON-CANCER HAZARDS
REASONABLE MAXIMUM EXPOSURE
MCAS Cherry Point

Scenario Timeframe: Current/Future
Receptor Population: Industrial Worker
Receptor Age: Adult

Medium	Exposure	Exposure Point	Exposure	Chemical of Potential Concern	EPC		Cancer Risk Calculations					Non-Cancer Hazard Calculations				
					Value	Units	Intake/Exposure Concentration		CSF/Unit Risk		Cancer Risk	Intake/Exposure Concentration		RfD/RfC		Hazard
							Value	Units	Value	Units		Value	Units	Value	Units	
Indoor Air	Indoor Air	Indoor Air Building 143	Inhalation	1,1,2-Trichloro-1,2,2-Trifluoroethane (Freon 113)	5.2E-01	ug/m^3	4.2E-02	ug/m^3	NA	1/(ug/m^3)	NA	1.2E-01	ug/m^3	3.0E+01	mg/m^3	4.0E-06
				1,2-Dichloroethane(1,2-DCA)	9.9E-01	ug/m^3	8.1E-02	ug/m^3	2.6E-05	1/(ug/m^3)	2.1E-06	2.3E-01	ug/m^3	7.0E-03	mg/m^3	3.2E-02
				Chloromethane	4.6E-01	ug/m^3	3.8E-02	ug/m^3	NA	1/(ug/m^3)	NA	1.1E-01	ug/m^3	9.0E-02	mg/m^3	1.2E-03
				Dichlorodifluoromethane (Freon 12)	1.9E+00	ug/m^3	1.5E-01	ug/m^3	NA	1/(ug/m^3)	NA	4.3E-01	ug/m^3	1.0E-01	mg/m^3	4.3E-03
				Methylene Chloride	2.5E+00	ug/m^3	2.0E-01	ug/m^3	4.7E-07	1/(ug/m^3)	9.6E-08	5.7E-01	ug/m^3	1.0E+00	mg/m^3	5.7E-04
				Tetrachloroethene (PCE)	5.2E-01	ug/m^3	4.2E-02	ug/m^3	5.9E-06	1/(ug/m^3)	2.5E-07	1.2E-01	ug/m^3	2.7E-01	mg/m^3	4.4E-04
				trans-1,2-Dichloroethene (trans-1,2-DCE)	7.4E-01	ug/m^3	6.0E-02	ug/m^3	NA	1/(ug/m^3)	NA	1.7E-01	ug/m^3	6.0E-02	mg/m^3	2.8E-03
			Exp. Route								2.4E-06					4.2E-02
		Exposure Point Total									2.4E-06					4.2E-02
	Exposure Medium Total										2.4E-06					4.2E-02
Receptor Total											2.4E-06					4.2E-02

NA = Not applicable.

Table H-8
CALCULATION OF CHEMICAL CANCER RISKS AND NON-CANCER HAZARDS
REASONABLE MAXIMUM EXPOSURE
MCAS Cherry Point

Scenario Timeframe: Current/Future
Receptor Population: Industrial Worker
Receptor Age: Adult

Medium	Exposure	Exposure Point	Exposure	Chemical of Potential Concern	EPC		Cancer Risk Calculations					Non-Cancer Hazard Calculations				
					Value	Units	Intake/Exposure Concentration		CSF/Unit Risk		Cancer Risk	Intake/Exposure Concentration		RfD/RfC		Hazard
							Value	Units	Value	Units		Value	Units	Value	Units	
Indoor Air	Indoor Air	Indoor Air Building 188	Inhalation	1,1,2-Trichloro-1,2,2-Trifluoroethane (Freon 113)	5.0E-01	ug/m^3	4.1E-02	ug/m^3	NA	1/(ug/m^3)	NA	1.1E-01	ug/m^3	3.0E+01	mg/m^3	3.8E-06
				Dichlorodifluoromethane (Freon 12)	1.8E+00	ug/m^3	1.5E-01	ug/m^3	NA	1/(ug/m^3)	NA	4.1E-01	ug/m^3	1.0E-01	mg/m^3	4.1E-03
				Tetrachloroethene (PCE)	3.6E-01	ug/m^3	2.9E-02	ug/m^3	5.9E-06	1/(ug/m^3)	1.7E-07	8.2E-02	ug/m^3	2.7E-01	mg/m^3	3.0E-04
				trans-1,2-Dichloroethene (trans-1,2-DCE)	3.6E-01	ug/m^3	2.9E-02	ug/m^3	NA	1/(ug/m^3)	NA	8.2E-02	ug/m^3	6.0E-02	mg/m^3	1.4E-03
			Exp. Route								2.0E-07					6.0E-03
		Exposure Point Total									2.0E-07					6.0E-03
	Exposure Medium Total										2.0E-07					6.0E-03
Receptor Total											2.0E-07					6.0E-03

NA = Not applicable.

6.0E-03

Table H-9
CALCULATION OF CHEMICAL CANCER RISKS AND NON-CANCER HAZARDS
REASONABLE MAXIMUM EXPOSURE
MCAS Cherry Point

Scenario Timeframe: Current/Future
Receptor Population: Industrial Worker
Receptor Age: Adult

Medium	Exposure	Exposure Point	Exposure	Chemical of Potential Concern	EPC		Cancer Risk Calculations					Non-Cancer Hazard Calculations				
					Value	Units	Intake/Exposure Concentration		CSF/Unit Risk		Cancer Risk	Intake/Exposure Concentration		RfD/RfC		Hazard
							Value	Units	Value	Units		Value	Units	Value	Units	
Indoor Air	Indoor Air	Indoor Air Building 3402	Inhalation	1,1,2-Trichloro-1,2,2-Trifluoroethane (Freon 113)	8.2E-01	ug/m^3	6.7E-02	ug/m^3	NA	1/(ug/m^3)	NA	1.9E-01	ug/m^3	3.0E+01	mg/m^3	6.2E-06
				Chloromethane	4.3E-01	ug/m^3	3.5E-02	ug/m^3	NA	1/(ug/m^3)	NA	9.8E-02	ug/m^3	9.0E-02	mg/m^3	1.1E-03
				Dichlorodifluoromethane (Freon 12)	1.9E+00	ug/m^3	1.5E-01	ug/m^3	NA	1/(ug/m^3)	NA	4.3E-01	ug/m^3	1.0E-01	mg/m^3	4.3E-03
				Trichloroethene (TCE)	3.3E-01	ug/m^3	2.7E-02	ug/m^3	4.1E-06	1/(ug/m^3)	1.1E-07	7.5E-02	ug/m^3	2.0E-03	mg/m^3	3.8E-02
			Exp. Route								1.5E-07					4.3E-02
		Exposure Point Total									1.5E-07					4.3E-02
	Exposure Medium Total										1.5E-07					4.3E-02
Receptor Total											1.5E-07					4.3E-02

NA = Not applicable.

4.3E-02

TableH-10
CALCULATION OF CHEMICAL CANCER RISKS AND NON-CANCER HAZARDS
REASONABLE MAXIMUM EXPOSURE
MCAS Cherry Point

Scenario Timeframe: Current/Future
Receptor Population: Industrial Worker
Receptor Age: Adult

Medium	Exposure	Exposure Point	Exposure	Chemical of Potential Concern	EPC		Cancer Risk Calculations					Non-Cancer Hazard Calculations				
					Value	Units	Intake/Exposure Concentration		CSF/Unit Risk		Cancer Risk	Intake/Exposure Concentration		RfD/RfC		Hazard
							Value	Units	Value	Units		Value	Units	Value	Units	
Indoor Air	Indoor Air	Indoor Air Building 3997	Inhalation	1,1,2-Trichloro-1,2,2-Trifluoroethane (Freon 113)	3.0E+00	ug/m3	2.4E-01	ug/m3	NA	1/(ug/m3)	NA	6.8E-01	ug/m3	3.0E+01	mg/m3	2.3E-05
				Chloromethane	4.0E-01	ug/m3	3.3E-02	ug/m3	NA	1/(ug/m3)	NA	9.1E-02	ug/m3	9.0E-02	mg/m3	1.0E-03
				Dichlorodifluoromethane (Freon 12)	1.2E+01	ug/m3	9.8E-01	ug/m3	NA	1/(ug/m3)	NA	2.7E+00	ug/m3	1.0E-01	mg/m3	2.7E-02
				Methylene Chloride	4.4E+00	ug/m3	3.6E-01	ug/m3	4.7E-07	1/(ug/m3)	1.7E-07	1.0E+00	ug/m3	1.0E+00	mg/m3	1.0E-03
			Exp. Route								1.7E-07					2.9E-02
		Exposure Point Total									1.7E-07					2.9E-02
	Exposure Medium Total										1.7E-07					2.9E-02
Receptor Total											1.7E-07					2.9E-02

NA = Not applicable.

Table H-11
CALCULATION OF CHEMICAL CANCER RISKS AND NON-CANCER HAZARDS
REASONABLE MAXIMUM EXPOSURE
MCAS Cherry Point

Scenario Timeframe: Current/Future
Receptor Population: Industrial Worker
Receptor Age: Adult

Medium	Exposure	Exposure Point	Exposure	Chemical of Potential Concern	EPC		Cancer Risk Calculations					Non-Cancer Hazard Calculations				
					Value	Units	Intake/Exposure Concentration		CSF/Unit Risk		Cancer Risk	Intake/Exposure Concentration		RfD/RfC		Hazard
							Value	Units	Value	Units		Value	Units	Value	Units	
Indoor Air	Indoor Air	Indoor Air Building 4026	Inhalation	1,1,2-Trichloro-1,2,2-Trifluoroethane (Freon 113)	5.6E-01	ug/m^3	4.6E-02	ug/m^3	NA	1/(ug/m^3)	NA	1.3E-01	ug/m^3	3.0E+01	mg/m^3	4.3E-06
				Chloromethane	7.9E-01	ug/m^3	6.4E-02	ug/m^3	NA	1/(ug/m^3)	NA	1.8E-01	ug/m^3	9.0E-02	mg/m^3	2.0E-03
				Dichlorodifluoromethane (Freon 12)	1.9E+00	ug/m^3	1.5E-01	ug/m^3	NA	1/(ug/m^3)	NA	4.3E-01	ug/m^3	1.0E-01	mg/m^3	4.3E-03
				trans-1,2-Dichloroethene (trans-1,2-DCE)	2.8E+00	ug/m^3	2.3E-01	ug/m^3	NA	1/(ug/m^3)	NA	6.4E-01	ug/m^3	6.0E-02	mg/m^3	1.1E-02
			Exp. Route								NA					1.7E-02
		Exposure Point Total									NA					1.7E-02
	Exposure Medium Total										NA					1.7E-02
Receptor Total											NA					1.7E-02

NA = Not applicable.

Table H-12
CALCULATION OF CHEMICAL CANCER RISKS AND NON-CANCER HAZARDS
REASONABLE MAXIMUM EXPOSURE
MCAS Cherry Point

Scenario Timeframe: Current/Future
Receptor Population: Industrial Worker
Receptor Age: Adult

Medium	Exposure	Exposure Point	Exposure	Chemical of Potential Concern	EPC		Cancer Risk Calculations					Non-Cancer Hazard Calculations				
					Value	Units	Intake/Exposure Concentration		CSF/Unit Risk		Cancer Risk	Intake/Exposure Concentration		RfD/RfC		Hazard
							Value	Units	Value	Units		Value	Units	Value	Units	
Indoor Air	Indoor Air	Indoor Air Building 4224	Inhalation	1,1,2-Trichloro-1,2,2-Trifluoroethane (Freon 113)	7.1E-01	ug/m^3	5.8E-02	ug/m^3	NA	1/(ug/m^3)	NA	1.6E-01	ug/m^3	3.0E+01	mg/m^3	5.4E-06
				Chloromethane	4.4E-01	ug/m^3	3.6E-02	ug/m^3	NA	1/(ug/m^3)	NA	1.0E-01	ug/m^3	9.0E-02	mg/m^3	1.1E-03
				Dichlorodifluoromethane (Freon 12)	2.0E+00	ug/m^3	1.6E-01	ug/m^3	NA	1/(ug/m^3)	NA	4.6E-01	ug/m^3	1.0E-01	mg/m^3	4.6E-03
				Methylene Chloride	4.0E+00	ug/m^3	3.3E-01	ug/m^3	4.7E-07	1/(ug/m^3)	1.5E-07	9.1E-01	ug/m^3	1.0E+00	mg/m^3	9.1E-04
			Exp. Route								1.5E-07					6.6E-03
		Exposure Point Total									1.5E-07					6.6E-03
	Exposure Medium Total										1.5E-07					6.6E-03
Receptor Total											1.5E-07					6.6E-03

NA = Not applicable.

Table H-13
CALCULATION OF CHEMICAL CANCER RISKS AND NON-CANCER HAZARDS
REASONABLE MAXIMUM EXPOSURE
MCAS Cherry Point

Scenario Timeframe: Current/Future
Receptor Population: Industrial Worker
Receptor Age: Adult

Medium	Exposure	Exposure Point	Exposure	Chemical of Potential Concern	EPC		Cancer Risk Calculations					Non-Cancer Hazard Calculations				
					Value	Units	Intake/Exposure Concentration		CSF/Unit Risk		Cancer Risk	Intake/Exposure Concentration		RfD/RfC		Hazard
							Value	Units	Value	Units		Value	Units	Value	Units	
Indoor Air	Indoor Air	Indoor Air Building 4225	Inhalation	1,1,2-Trichloro-1,2,2-Trifluoroethane (Freon 113)	5.4E-01	ug/m^3	4.4E-02	ug/m^3	NA	1/(ug/m^3)	NA	1.2E-01	ug/m^3	3.0E+01	mg/m^3	4.1E-06
				Chloromethane	8.1E-01	ug/m^3	6.6E-02	ug/m^3	NA	1/(ug/m^3)	NA	1.8E-01	ug/m^3	9.0E-02	mg/m^3	2.1E-03
				Dichlorodifluoromethane (Freon 12)	2.0E+00	ug/m^3	1.6E-01	ug/m^3	NA	1/(ug/m^3)	NA	4.6E-01	ug/m^3	1.0E-01	mg/m^3	4.6E-03
				Methylene Chloride	2.4E+00	ug/m^3	2.0E-01	ug/m^3	4.7E-07	1/(ug/m^3)	9.2E-08	5.5E-01	ug/m^3	1.0E+00	mg/m^3	5.5E-04
				trans-1,2-Dichloroethene (trans-1,2-DCE)	1.6E+02	ug/m^3	1.3E+01	ug/m^3	NA	1/(ug/m^3)	NA	3.7E+01	ug/m^3	6.0E-02	mg/m^3	6.1E-01
			Exp. Route								9.2E-08					6.2E-01
		Exposure Point Total									9.2E-08					6.2E-01
	Exposure Medium Total										9.2E-08					6.2E-01
Receptor Total											9.2E-08					6.2E-01

NA = Not applicable.

Table H-13
CALCULATION OF CHEMICAL CANCER RISKS AND NON-CANCER HAZARDS
REASONABLE MAXIMUM EXPOSURE
MCAS Cherry Point

Scenario Timeframe: Current/Future
Receptor Population: Industrial Worker
Receptor Age: Adult

Medium	Exposure	Exposure Point	Exposure	Chemical of Potential Concern	EPC		Cancer Risk Calculations					Non-Cancer Hazard Calculations				
					Value	Units	Intake/Exposure Concentration		CSF/Unit Risk		Cancer Risk	Intake/Exposure Concentration		RfD/RfC		Hazard
							Value	Units	Value	Units		Value	Units	Value	Units	
Indoor Air	Indoor Air	Indoor Air Building 4225	Inhalation	1,1,2-Trichloro-1,2,2-Trifluoroethane (Freon 113)	5.4E-01	ug/m^3	4.4E-02	ug/m^3	NA	1/(ug/m^3)	NA	1.2E-01	ug/m^3	3.0E+01	mg/m^3	4.1E-06
				Chloromethane	8.1E-01	ug/m^3	6.6E-02	ug/m^3	NA	1/(ug/m^3)	NA	1.8E-01	ug/m^3	9.0E-02	mg/m^3	2.1E-03
				Dichlorodifluoromethane (Freon 12)	2.0E+00	ug/m^3	1.6E-01	ug/m^3	NA	1/(ug/m^3)	NA	4.6E-01	ug/m^3	1.0E-01	mg/m^3	4.6E-03
				trans-1,2-Dichloroethene (trans-1,2-DCE)	1.6E+02	ug/m^3	1.3E+01	ug/m^3	NA	1/(ug/m^3)	NA	3.7E+01	ug/m^3	6.0E-02	mg/m^3	6.1E-01
			Exp. Route								9.2E-08					6.2E-01
		Exposure Point Total									9.2E-08					6.2E-01
	Exposure Medium Total										9.2E-08					6.2E-01
Receptor Total											9.2E-08					6.2E-01

NA = Not applicable.