N00207.AR.002586
NAS JACKSONVILLE
5090.3a

PHOTOGRAPHIC LOG REGARDING OPERABLE UNIT 1 (OU1) DOWNSTREAM DITCH SYSTEM AND DYKES SITE A NAS JACKSONVILLE FL
12/15/1983
NAS JACKSONVILLE

TITLE: OU 1 DOWNSTREAM DITCH SYSTEM AND DYKES, SITE A

DATE(S): 12/15/1983

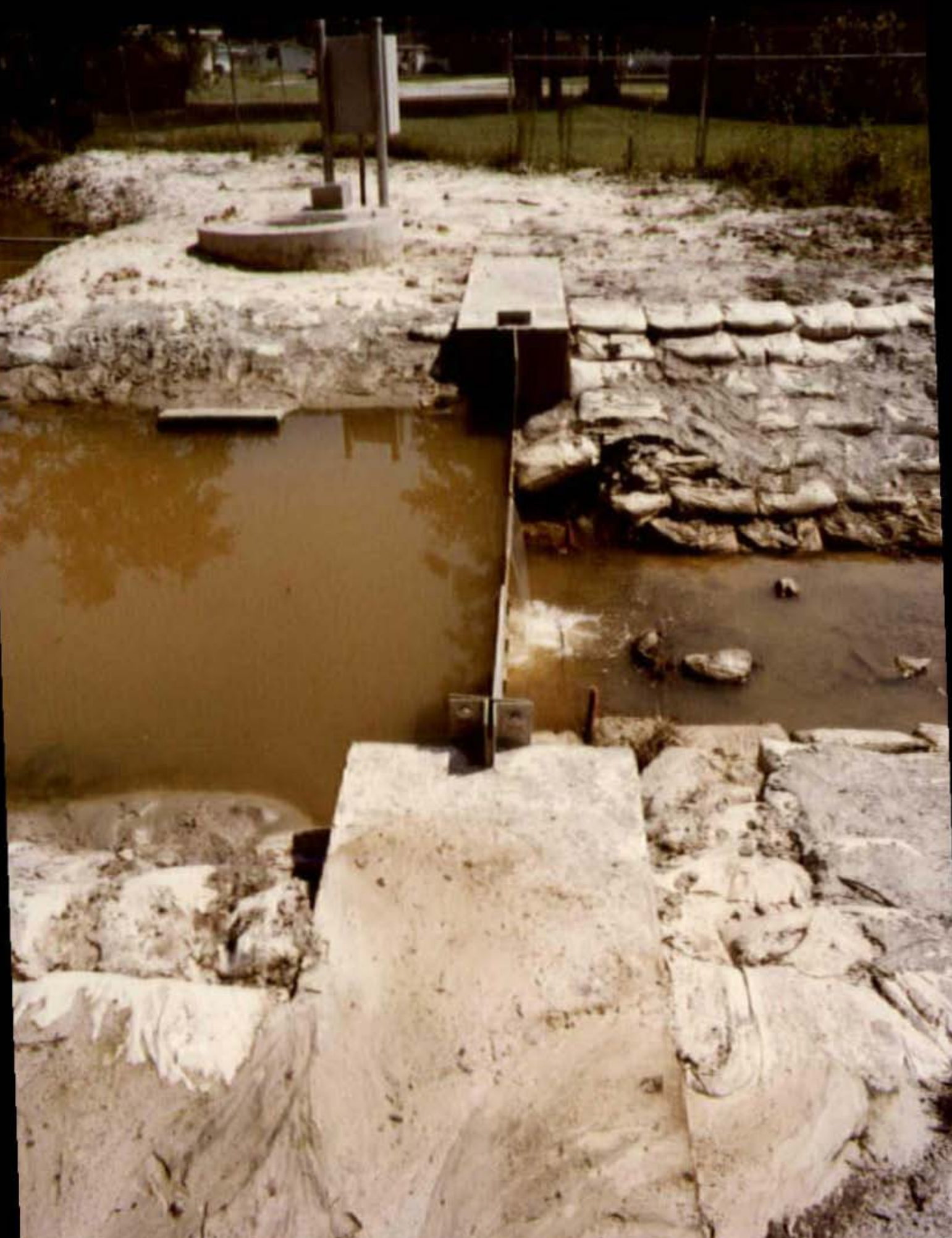

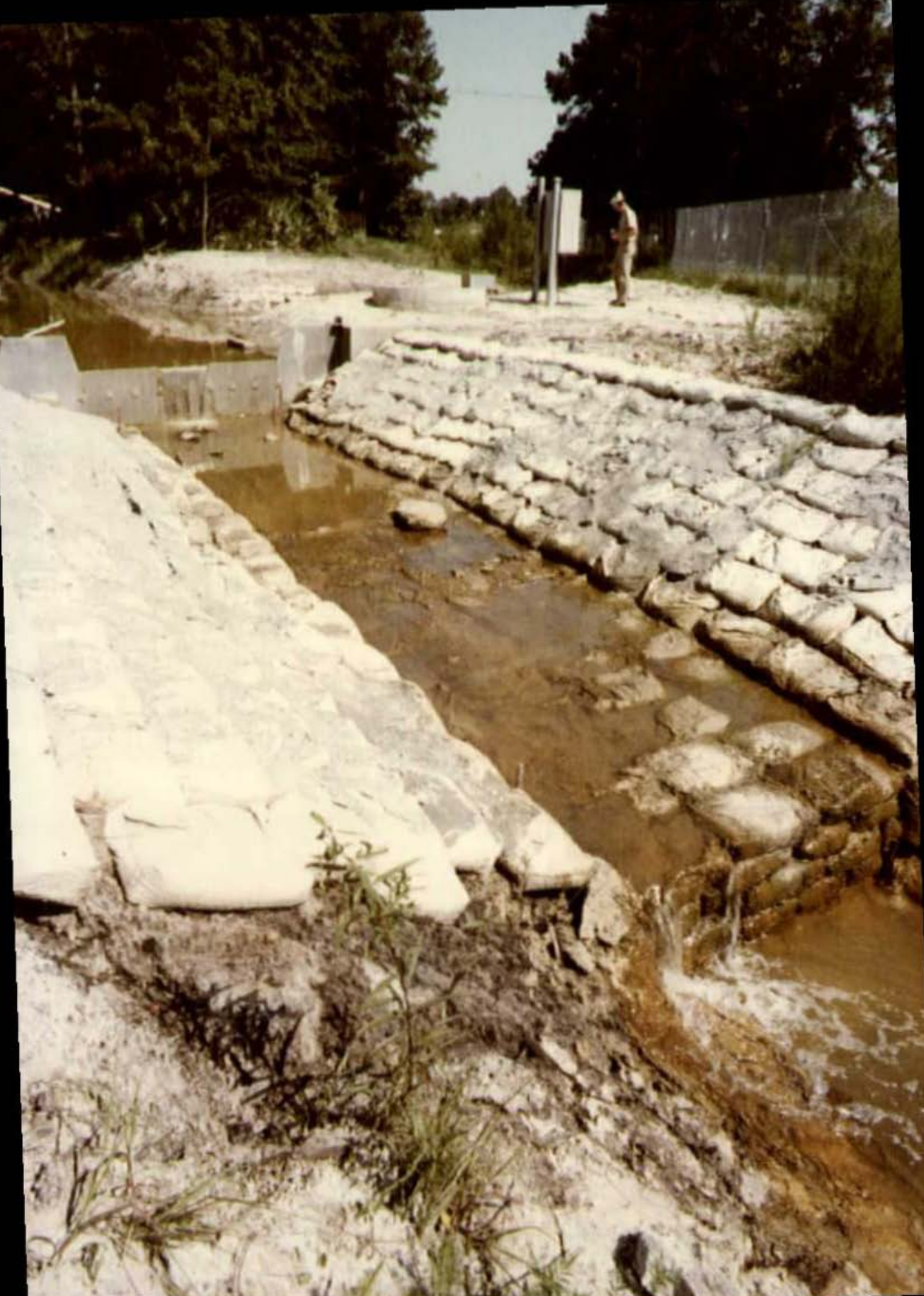

CHICKEN FEATHER BAGS
AT SITE A
12/15/83

CHICKEN FEATHER BAGS
AT SITE B
12/15/83

CHICKEN FEATHER BAGS
AT SITE A

12/15/83

CHICKEN FEATHER BAGS
AT SITE A

12/15/83

8/31/83 Gray Skinner, B.
Pine needles

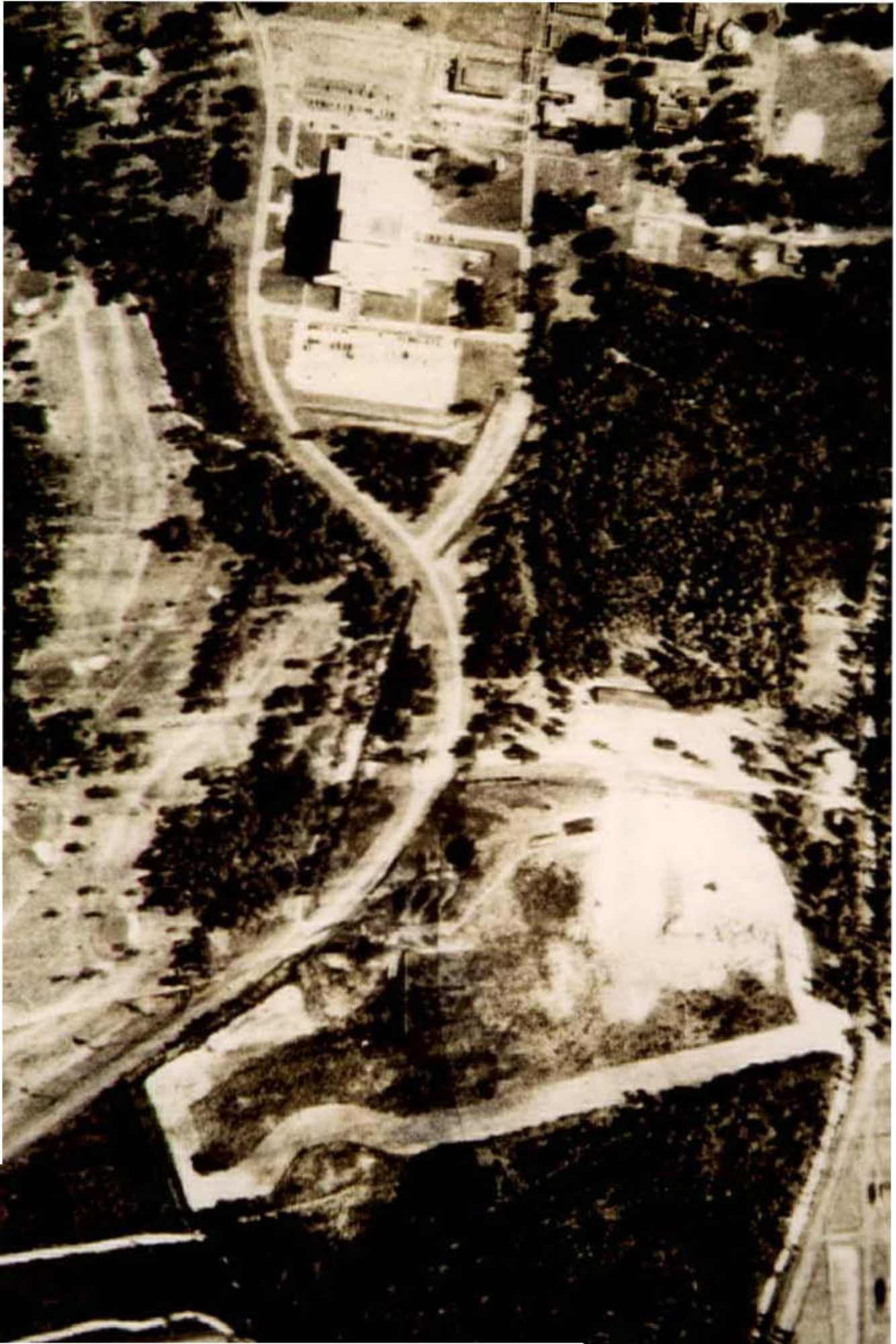

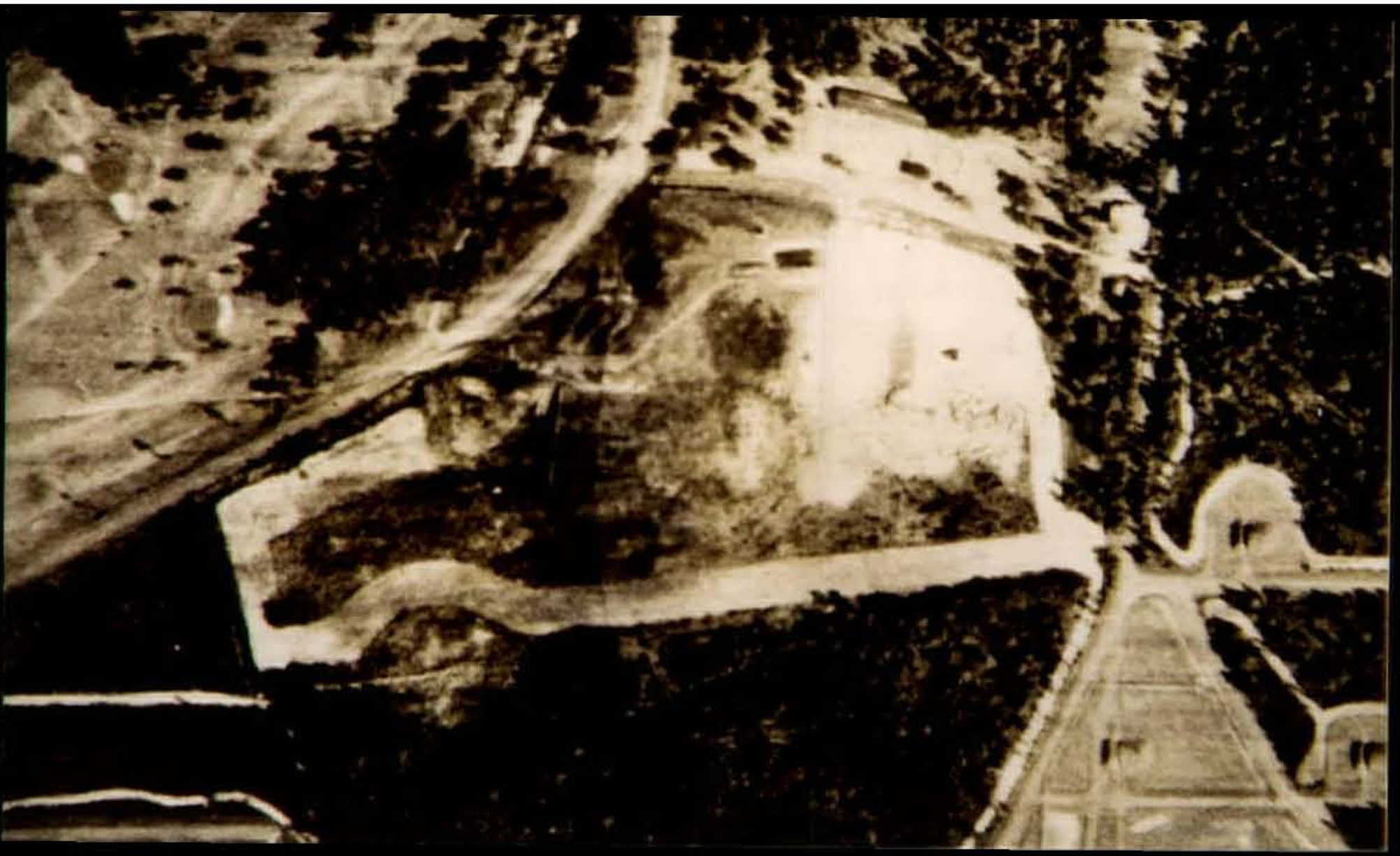

7-11-73
AM

7-11-73

ITSUBISHI

Site "A" 3 JULY 1984

SILT DUNE &
CHICKEN FEATHER BAGS

12/15/83

OW

Oil weir, South of OW on unnamed tributary

OU1 drainage ditch, South of OU1
on one of drainage ditches

Residential Housing East of 011

Residential housing East of OW1,
MW94

28

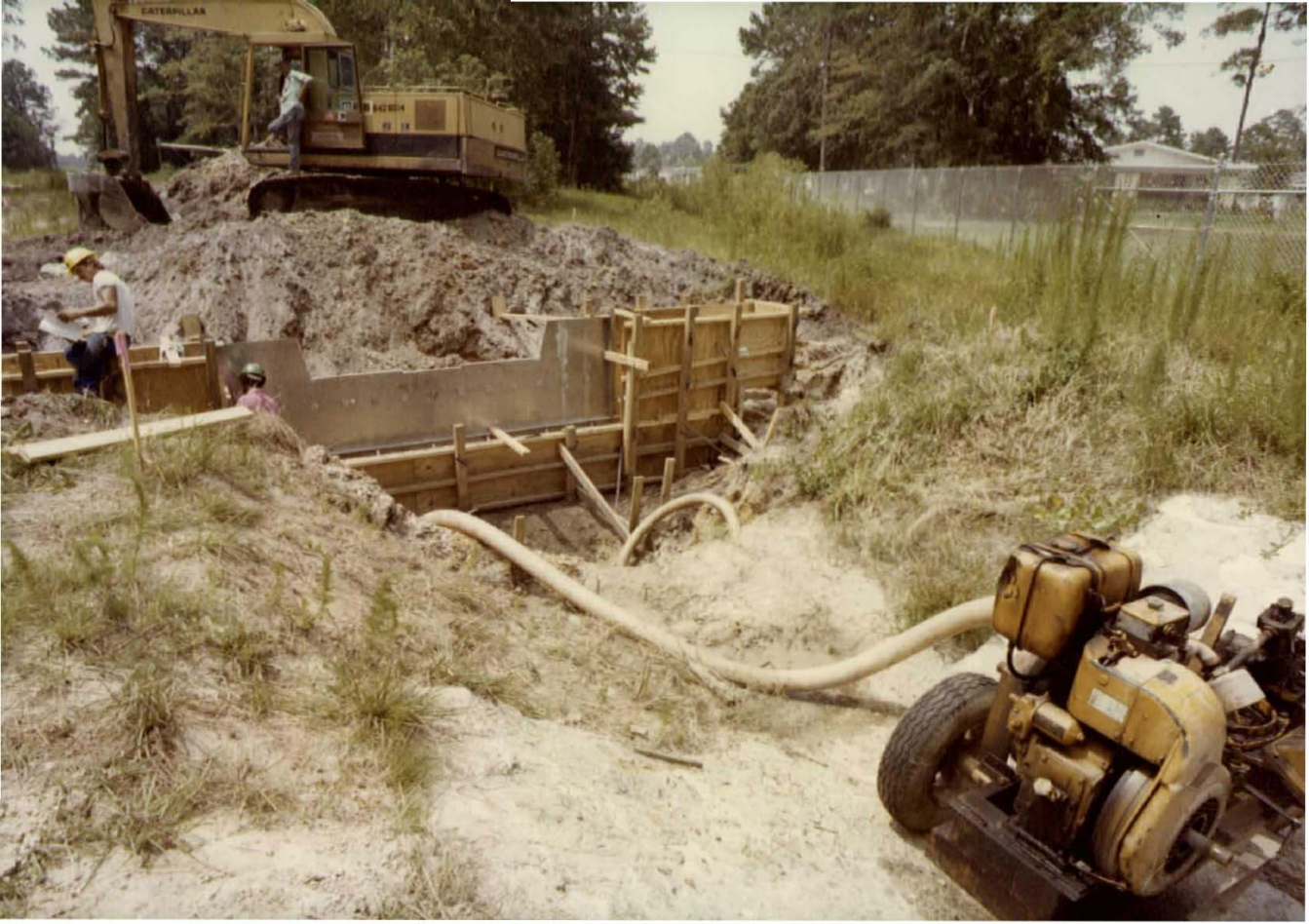
CATERPILLAR

OFFICIAL U. S. NAVY PHOTOGRAPH

NOT FOR PUBLICATION

UNLESS OFFICIALLY RELEASED

OFFICIAL U S. NAVY PHOTOGRAPh

NOT FOR PUBLICATION

UNLESS OFFICIALLY RELEASED

FLTAVCENLANT
OFFICIAL U. S. NAVY PHOTOGRAPH
NOT FOR PUBLICATION
UNLESS OFFICIALLY RELEASED

FLIGHTPLANT
OFFICIAL U. S. NAVY PHOTOGRAPH
NOT FOR PUBLICATION
UNLESS OFFICIALLY RELEASED

FLIGHTCHART
OFFICIAL U. S. NAVY PHOTOGRAPH
NOT FOR PUBLICATION
UNLESS OFFICIALLY RELEASED

FLIGHT
OFFICIAL U. S. NAVY PHOTOGRAPH
NOT FOR PUBLICATION
UNLESS OFFICIALLY RELEASED

FLTAVCENLANT
OFFICIAL U. S. NAVY PHOTOGRAPH
NOT FOR PUBLICATION
UNLESS OFFICIALLY RELEASED

FLTAVCENLANT
OFFICIAL U. S. NAVY PHOTOGRAPH
NOT FOR PUBLICATION
UNLESS OFFICIALLY

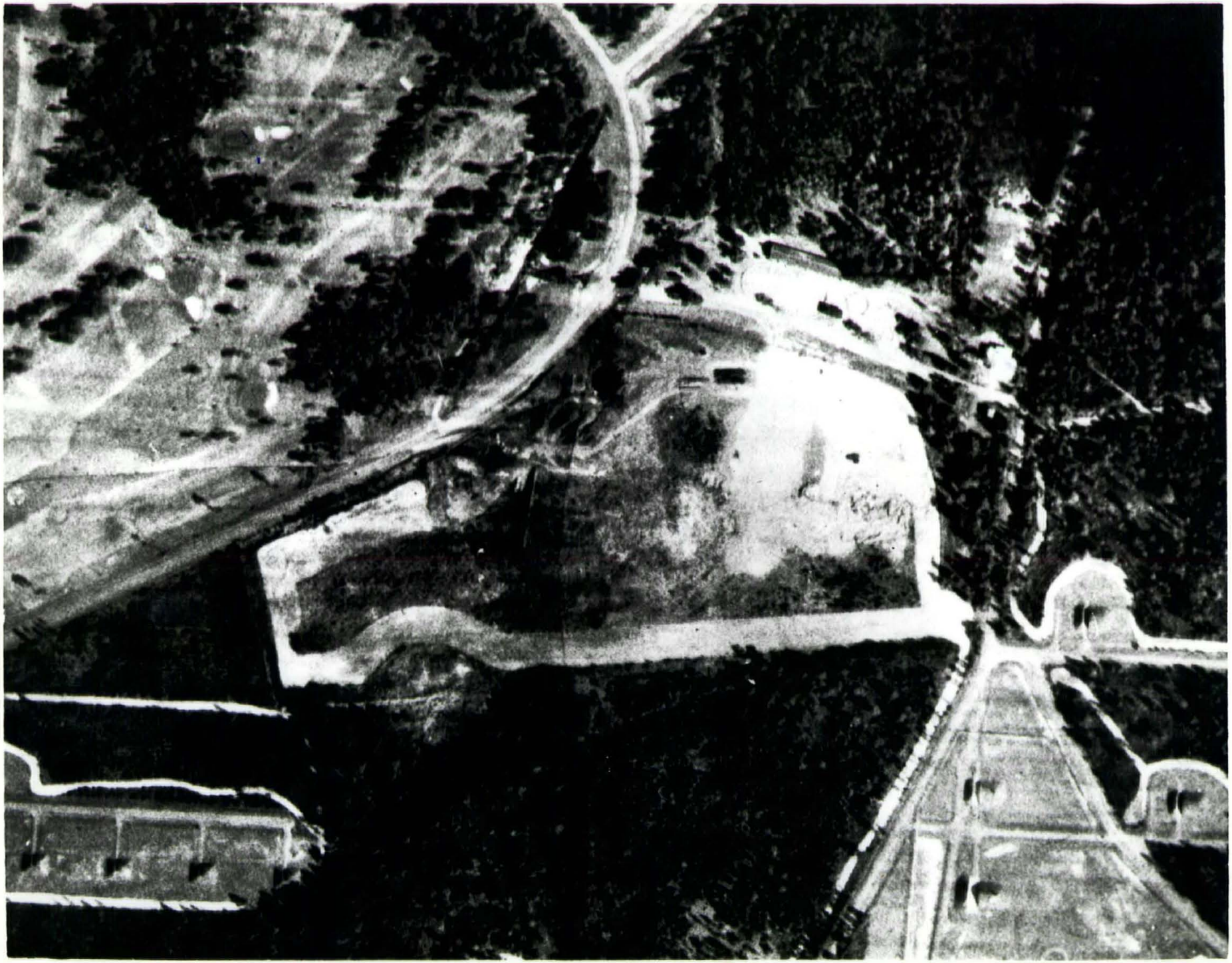

DEC 70

OFFICIAL U. S. NAVY PHOTOGRAPH

NOT FOR PUBLICATION

UNLESS OFFICIALLY RELEASED

FLIGHTCREW MANUAL
OFFICIAL U. S. NAVY PHOTOGRAPH
NOT FOR PUBLICATION
UNLESS OFFICIALLY RELEASED

FLIAVCENLANT
OFFICIAL U. S. NAVY PHOTOGRAPH
NOT FOR PUBLICATION
UNLESS OFFICIALLY RELEASED

FLTAVCENLANT
OFFICIAL U. S. NAVY PHOTOGRAPH
NOT FOR PUBLICATION
UNLESS OTHERWISE RELEASED