N00207.AR.002592
NAS JACKSONVILLE
5090.3a

PHOTOGRAPHIC LOG REGARDING OPERABLE UNIT 1 (OU1) PRE TRAILER NORTH OF CHILD STREET PRE 1993 NAS JACKSONVILLE FL

1/1/1993

NAS JACKSONVILLE

TITLE: OU 1 PRE TRAILER NORTH OF CHILD STREET, PRE 1993

DATE(S): PRE 1993

Tee 4 on golf course near OLL

OU1

Tee 4, looking E

24

Tee 4, looking NW OW1

25

OU looking West towards base housing

MW92 & MW93

(23)

OUI Pre-1993

OUI – Pre 1993

OWL, pre 1993

OWI Pre-1993

Pre OW trailer
Phil Georgariou

OU1 Pre-Trailer

Phil Georgariou

OUI Pretrailer

OUI Pre trailer

OUI Pre trailer

OW Pre-trailer

OUI Pre trailer

OUI Pre trailer

OLL pre trailer

OUI pre-trailer

OUI pre trailer

OLL pre trailer

Covered & repaired PVC piping that was ruptured during TerraProbe Sampling (oops)

On ~~access~~ access road north of Child St. & Ditch, near Bldg. 945

NAS - Jax OU1 FFS

April 1993

OU1 N. of Child St.

Future automatic gate site for (1)
OU/ trailer looking onto Child St.

OUI field trailer location

(2)

071 0126 N N-1 3

OU, pre 1993

OUI N. of Child St.

OW, Pre 1993

(4)

Looking S. on road

Prior to OU1 field trailer location

3

OUI pre-trailer
Phil Georgarion

OUI, pre OUI Trailer

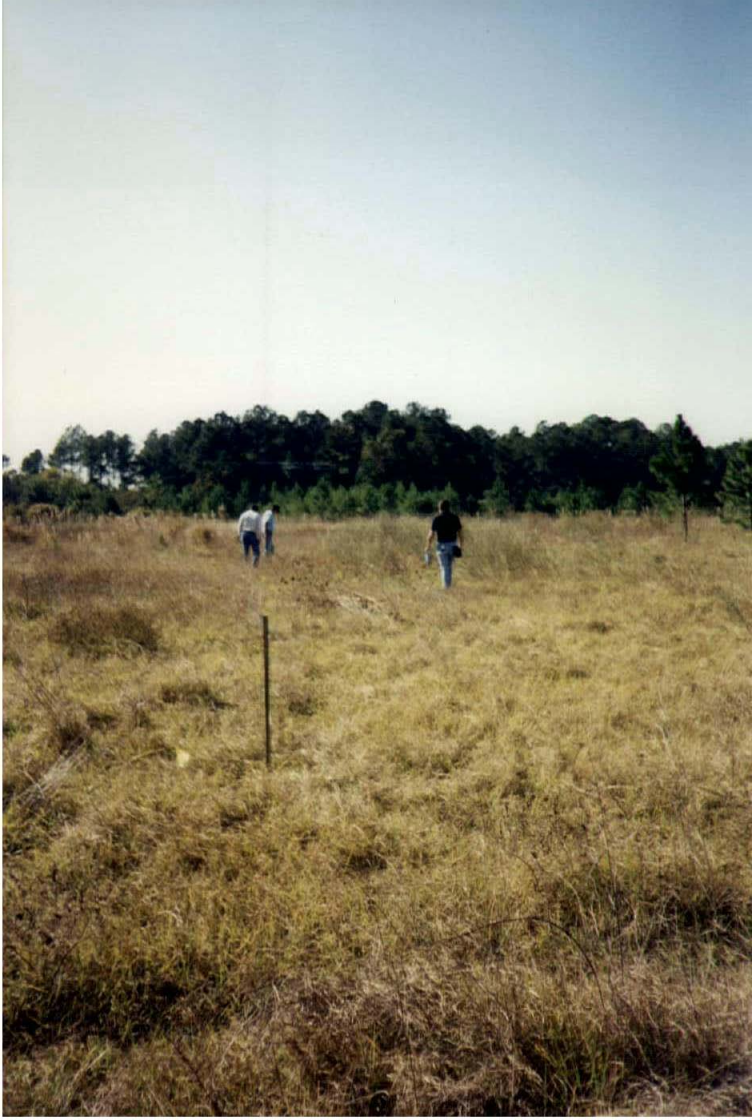

pre OW trailer

OU1, pre trailer

Phil Georgariou

OU1, N of Child St.

19

OUI, L. of Child St.

22

ou, h. of Child St.

OU Pre-trailer

Phil Georgarion

OU pre-trailer

OU pre trailer

OW pre trailer

Looking N. across
Child St. (011)