N00207.AR.002595
NAS JACKSONVILLE
5090.3a

PHOTOGRAPHIC LOG REGARDING BUILDING 780 NAS JACKSONVILLE FL
7/3/1997
NAS JACKSONVILLE

TITLE: BUILDING 780

DATE(S): 7/3/1997 TO 10/1/1997

Building 780 SVE/GW Pump + Treat System

3-98

Building 780 SVE/GW Pump + Treat System

3-98

U.S. CU

Building 780 SVE/GW Pump+Treat System

3-98

Building 780 SVE/GW pump + Treat System

3-98

6/26/97
Roll #4
photo #21
Bldg. 780 side
looking W; Bldg. to IN
VEW 7806 well
Trench

6/26/97

Roll #4

photo 19

Bldg 780; looking N;

BEI cutting Asphalt pavement at the proposed Remedial system Bldg.

ACME BARRICADES

6/26/97

Roll #4

photo #22

Bldg. 780 site; looking west,

Bldg. 101 N; wells VEW 780S

& EW 780 excavated Trench

6/26/97
Roll #4
photo #20
Bldg. 780: Looking S
Metal plates covering the
excavation at the proposed
pipes Layout.

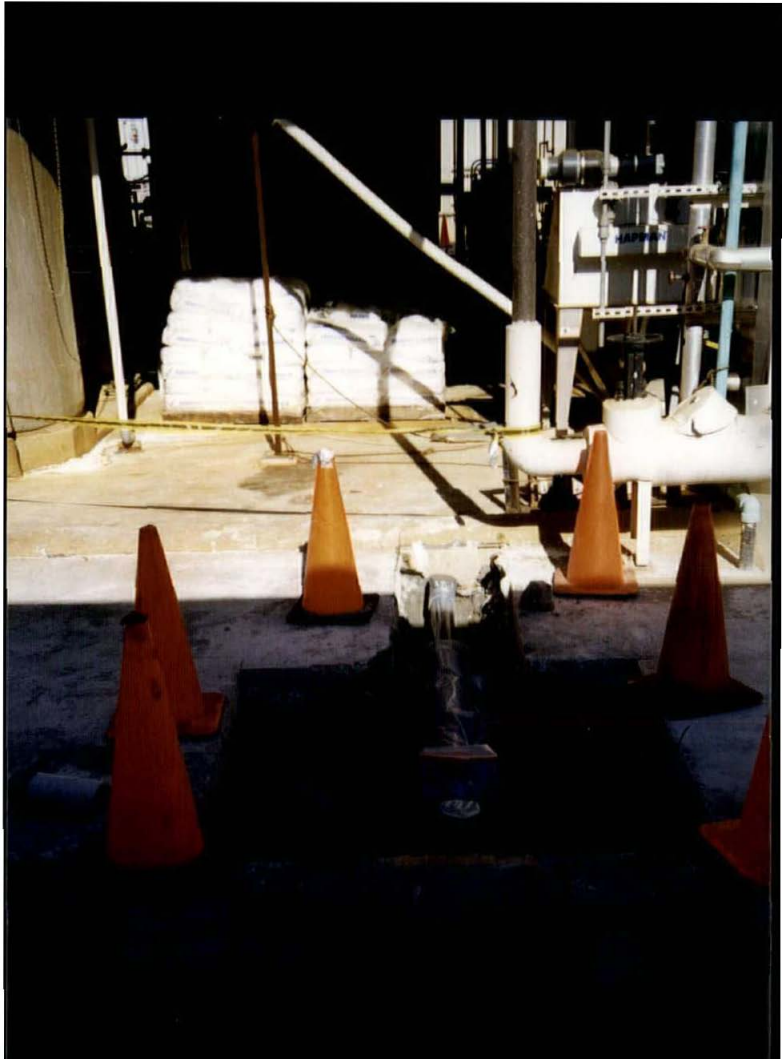

6/26/97

Roll #4

photo #25

Bldg. #80; looking west, east elevation, excavated trench at well VEW7803

6/26/97
Roll 2L #4
photo #23
Bldg. 780 site, looking N.
VEW 7804 well excavated
Trench.

5 26 97

6/26/97
Roll #4
photo #26
B Lodg. 780; looking west:
east elevation, VEW #7802
Trench.

7.

6/26/97
Roll #4
photo # 24
Looking N; @ bldg. 780
east elevation side, excavated
trenches of walls 7803
7802.

6/26/97
Roll #5
photo #3
EW 780 Trench

6/26/97
Roll #5
photo #7

Vapor Extraction Well (VEW) #7806
Trench

6/26/97
Roll #5
Photo # 4
VEW 7804 Trench

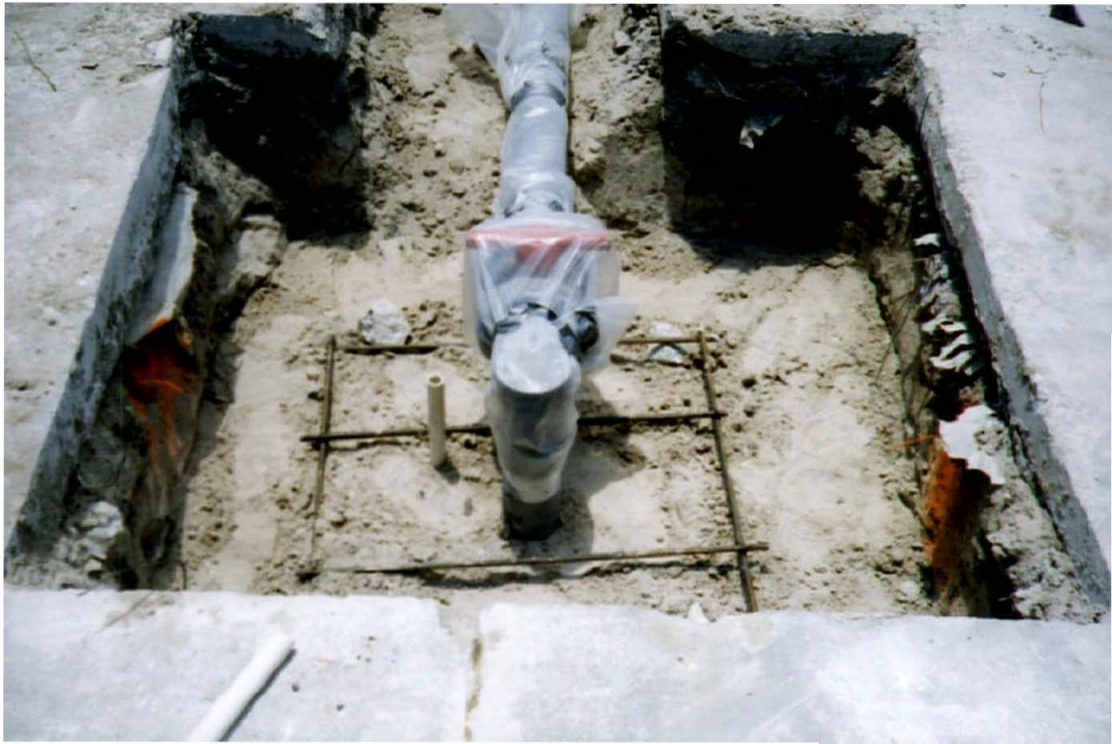

6/26/97
Roll # 5
photo # 2

VEW 7805 Trench

10/1/97
Roll #5
photo #24
Bldg. 780 S.E corner of
appt. pad (unfinished)

10/2/97
Roll #-5
photo #25
Bldg. 780 Eqpt. pad
After pouring concrete

10/1/97

Roll #5

photo 23

Bldg. 780 Eqpt. pad. pouring concrete

406498
NO PARKING

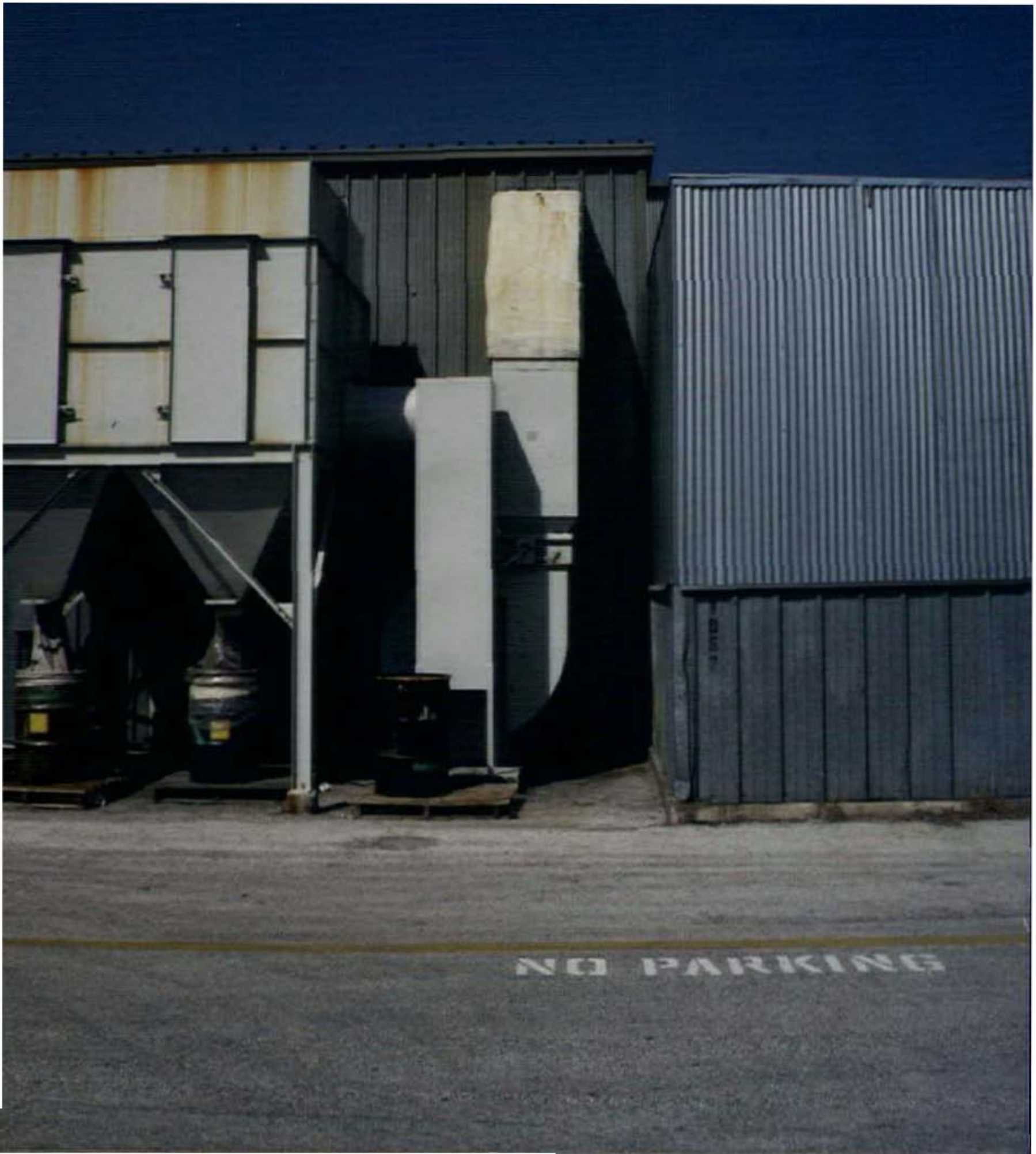
NO PARKING

101-N
101C

101-G

101-G

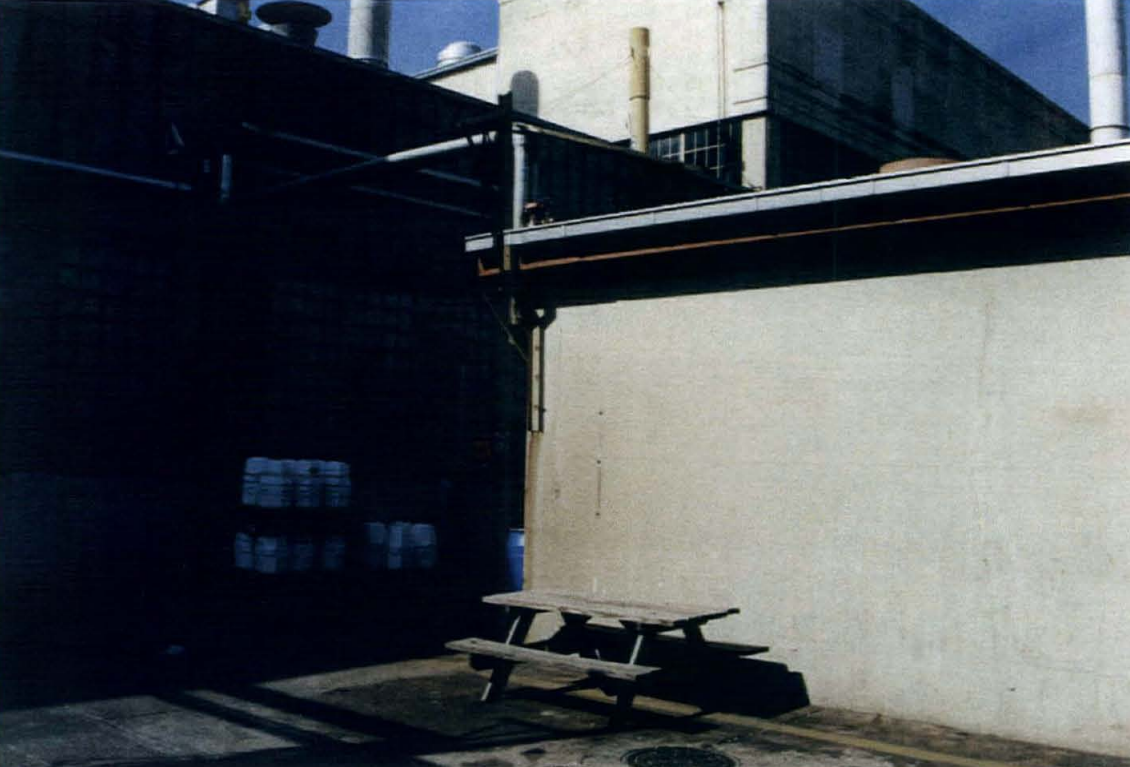

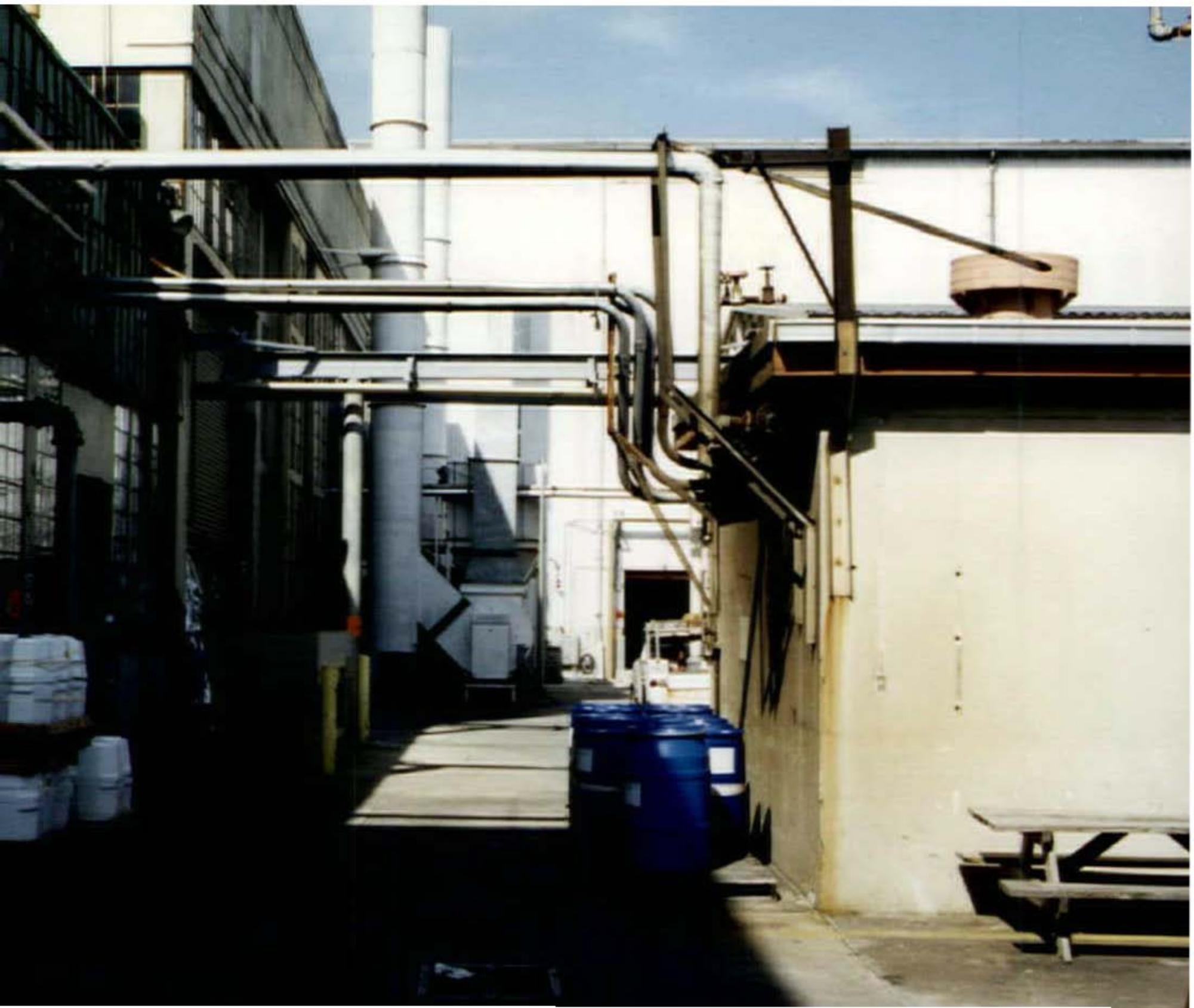

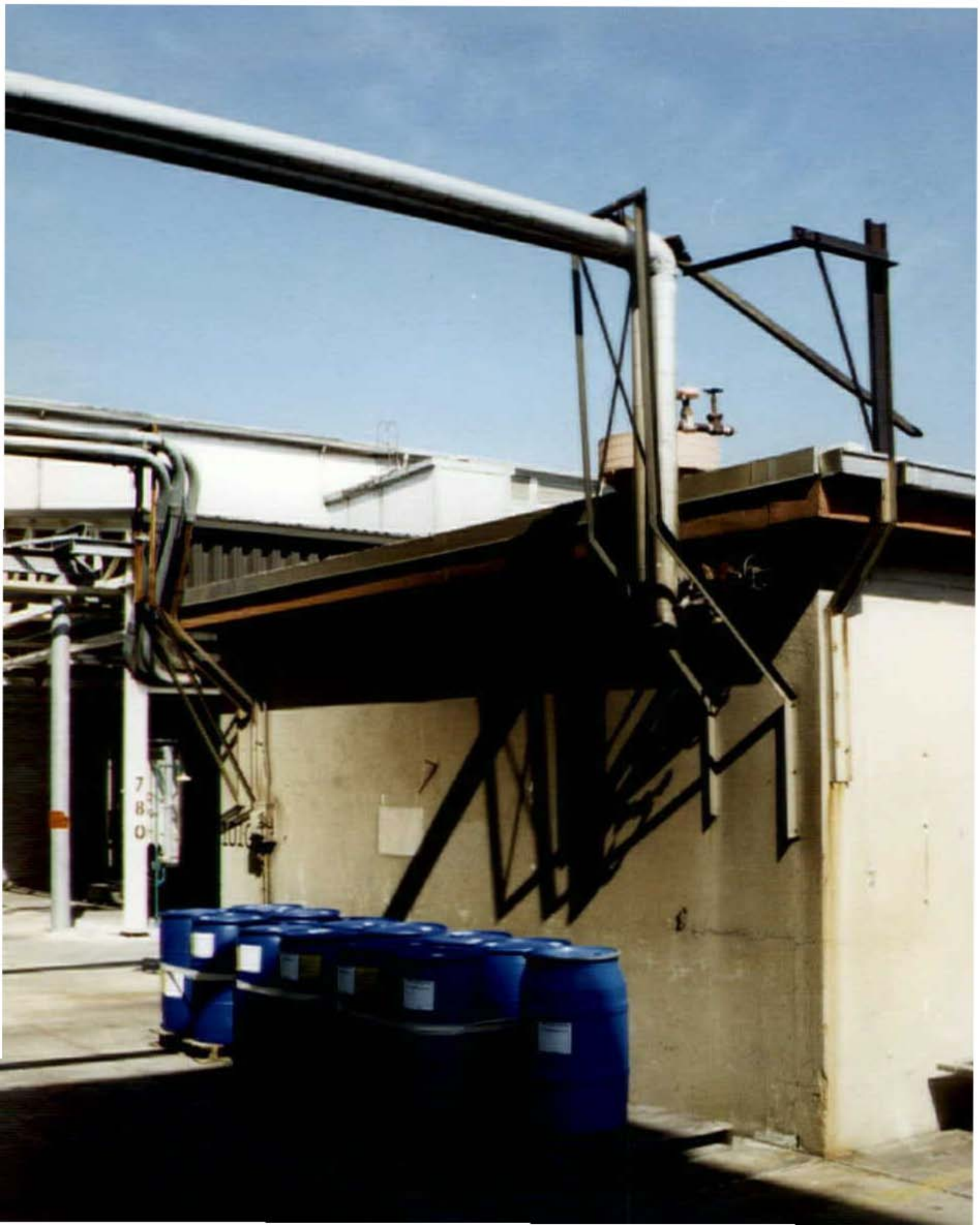
7
780

101G

10/1/97
Roll #5
photo 20
B

Bldg. 780, East section of pond

10/1/97
Roll #5
photo # 18
Bldg 780
Looking N, Remedial eqpt. pad
before pouring concrete

10/1/97
Roll #5
photo 24

Bldg. 780 Eqpt. pad, piping
location

10/1/97
Roll #5
photo 19
Bldg. 780 eqpt. pad, west side

10/1/97
Roll #5
photo # 24

B Bldg. 780 S.E corner of
eqpt. pad (unfinished)

10/1/97
Roll #5
photo 22

Bldg. 780, Eye-wash pad
N side of Bldg.

10/2/97
Roll #5
photo # 25

Bldg. 780 Eqpt. pad
After [redacted] pouring cement

10/1/97
Roll #5
photo 23

Bldg. 780 Eqpt. pad. pouring
concrete

7/3/97
Roll #5
Photo #10
Bldg: 780
Concrete pour & Mesh placement

6/26/97
Roll #5
photo #8
VEW 7801 Trench

7/3/97

Roll #5

photo # 11

Bldg. 780

Final concrete pour

7/3/97
Roll #5
Photo 9
Bldg. 780
Trench prior to concrete pour
N of Bldg. 780

6/26/97
Roll #5
photo #2
EW 780 Trench

Roll # 5
6/26/97
photo # 1

Vapor Extraction well (VEW) # 7806
French

6/26/97
Roll #5
Photo #2

VEW 780S Trench

6/26/97
Roll #4
photo #26
Bldg. 780, looking westy;
east elevation, VEW #7802
Trench

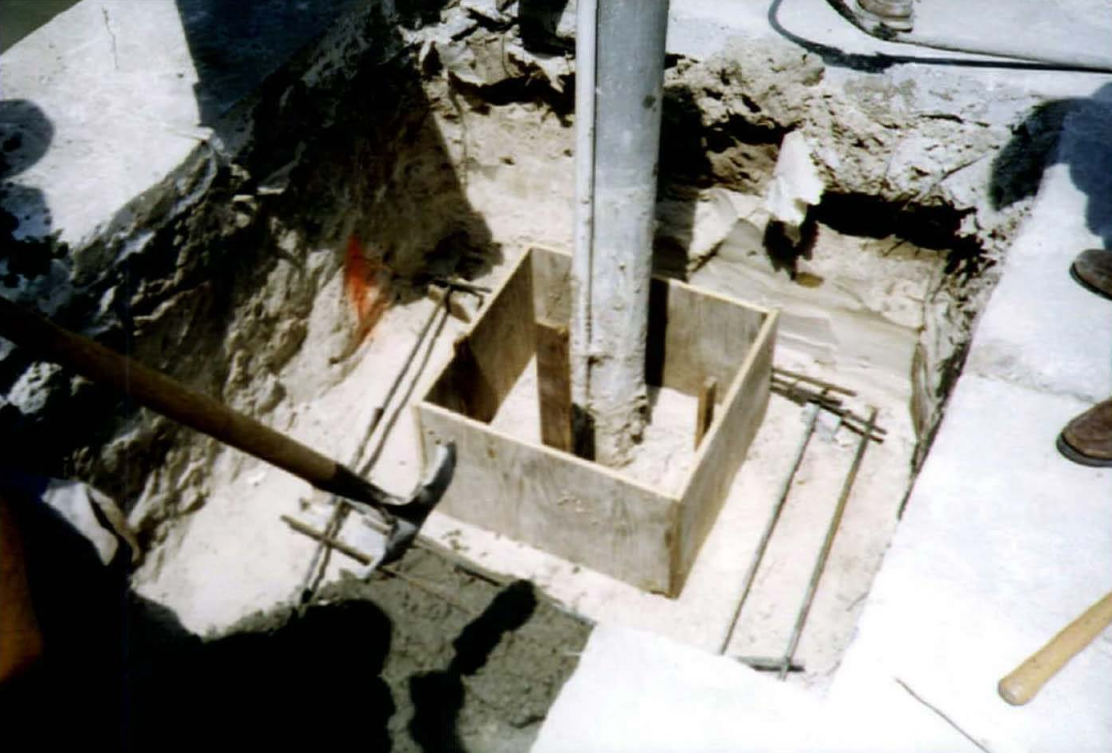

6/26/97
Roll #5
photo #7
Ew 780 Trench

6/26/97
Roll #5
photo #5

VEW 7803 Trench

6/26/97
Roll #5
photo #6
VEW 780Z Trench

6/26/97
Roll #5
photo #4
VEW 7804 Trench

6/28/97
ROLL #4
photo #25
Bldg. 780, looking
west; east elevation
excavated trench
at well VEW7803

6/26/97
Roll #4
photo #23
Bldg. 780 site; looking N;
VEW 7804 well excavated
Trench.

6/26/97
Roll #4
photo #24
Bldg. 780; looking N;
east elevation side, excavated
trenches at wells 7803
& 7802.

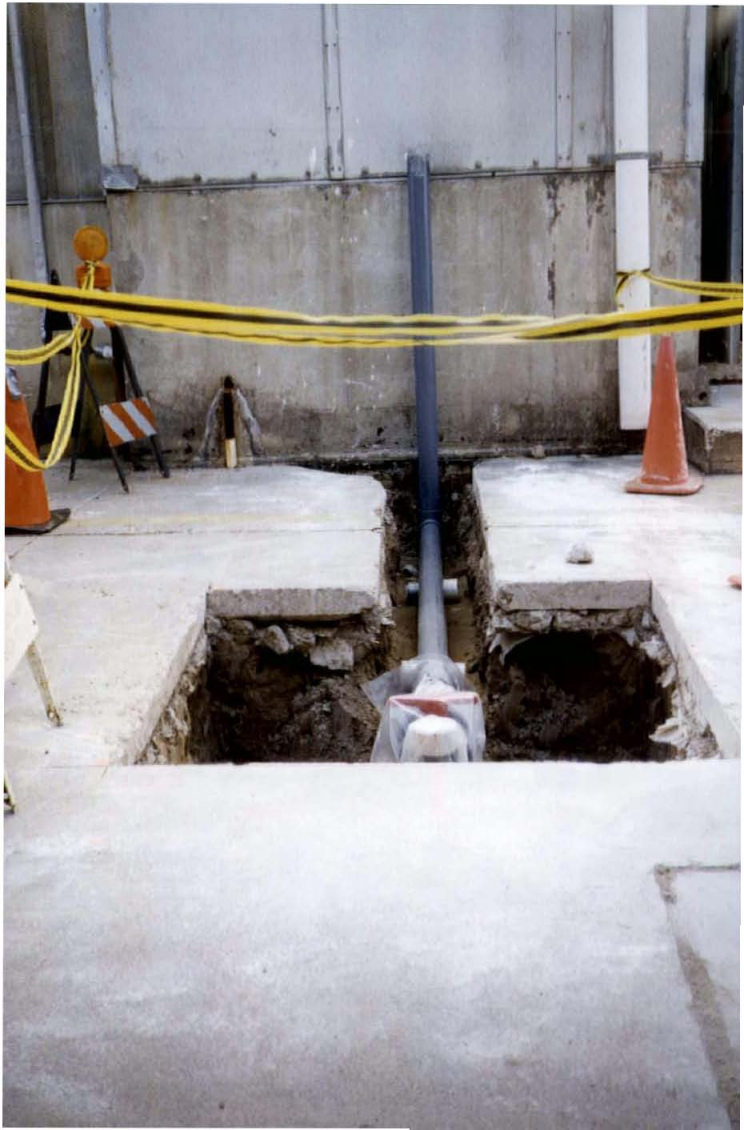

6/26/97
Roll #4
photo #21
Bldg. 780 site;
Looking W; Bldg 1 & N
VEW 7806 well
Trench.

6/26/97
Roll #4
photo 19
Bldg. 780; looking N;
BEI cutting Asphalt
pavement at the proposed
Remedial system Bldg.

LIFTMOORE

Mis-count
no picture 17

6/9/97
Roll #4
photo 18
Bldg. 780; Level B work

780

6/26/97
Roll #4
photo # 20
Bldg. 780; looking S
Metal plates covering the
excavation at the proposed
piper layout.

780

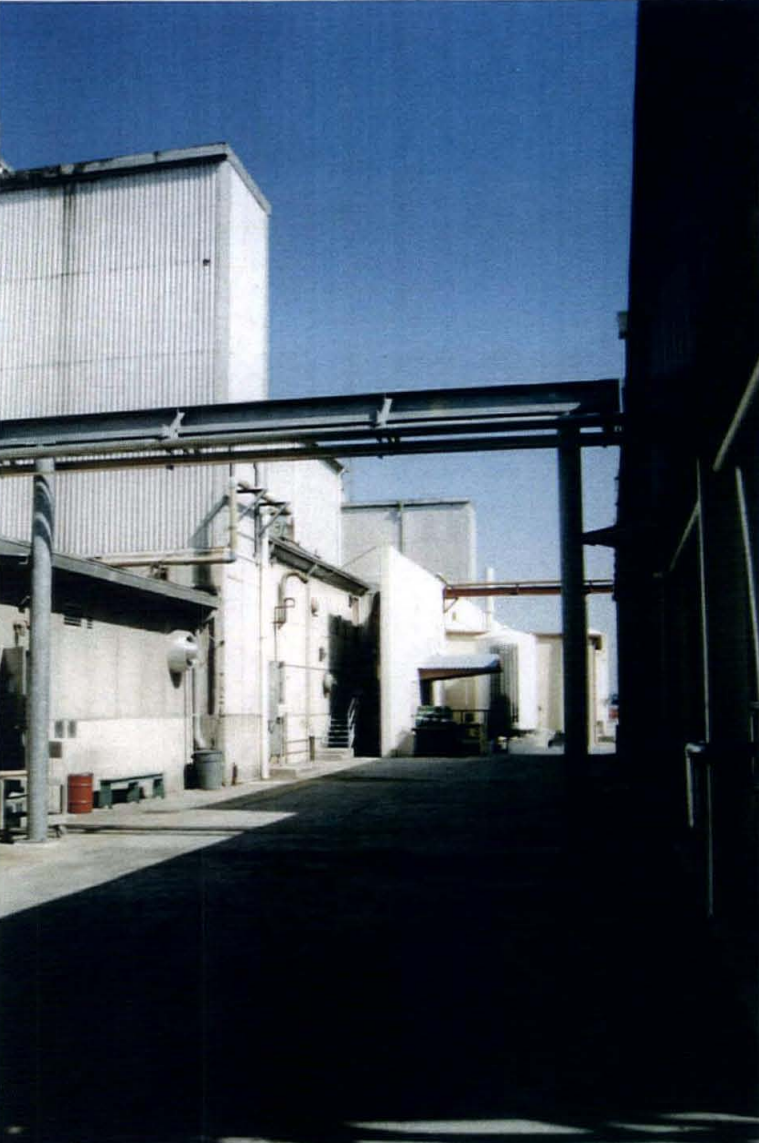

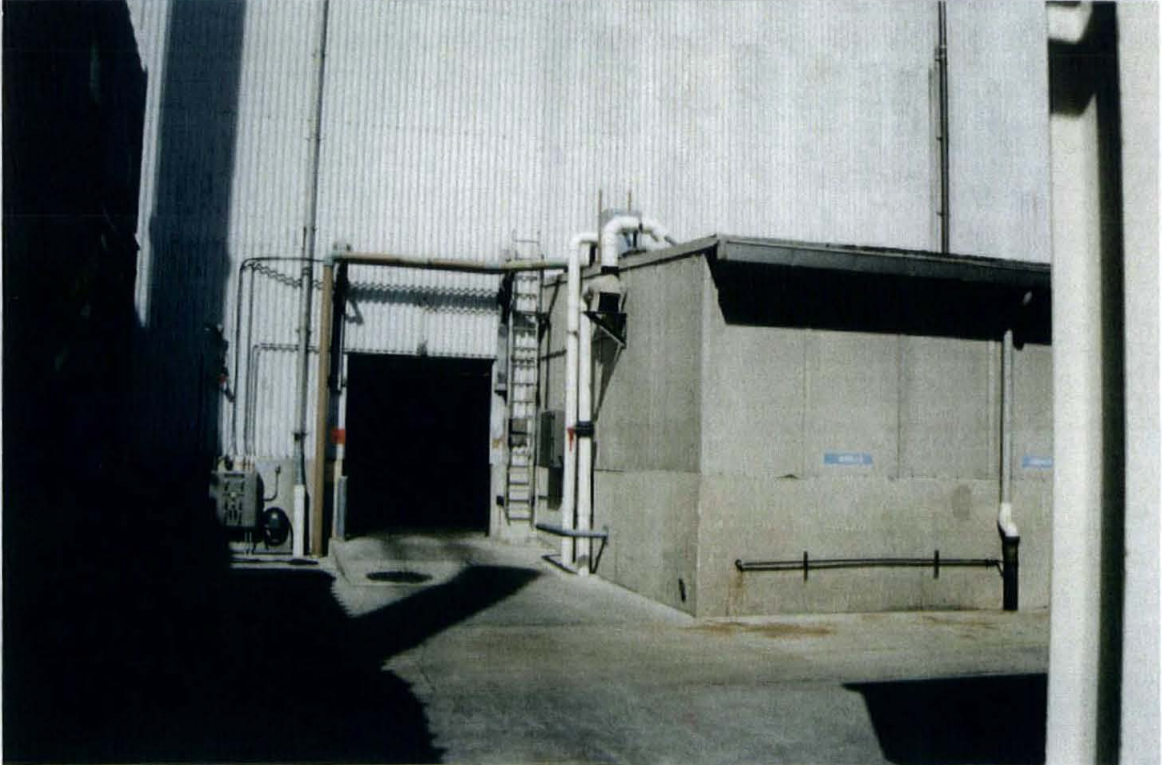

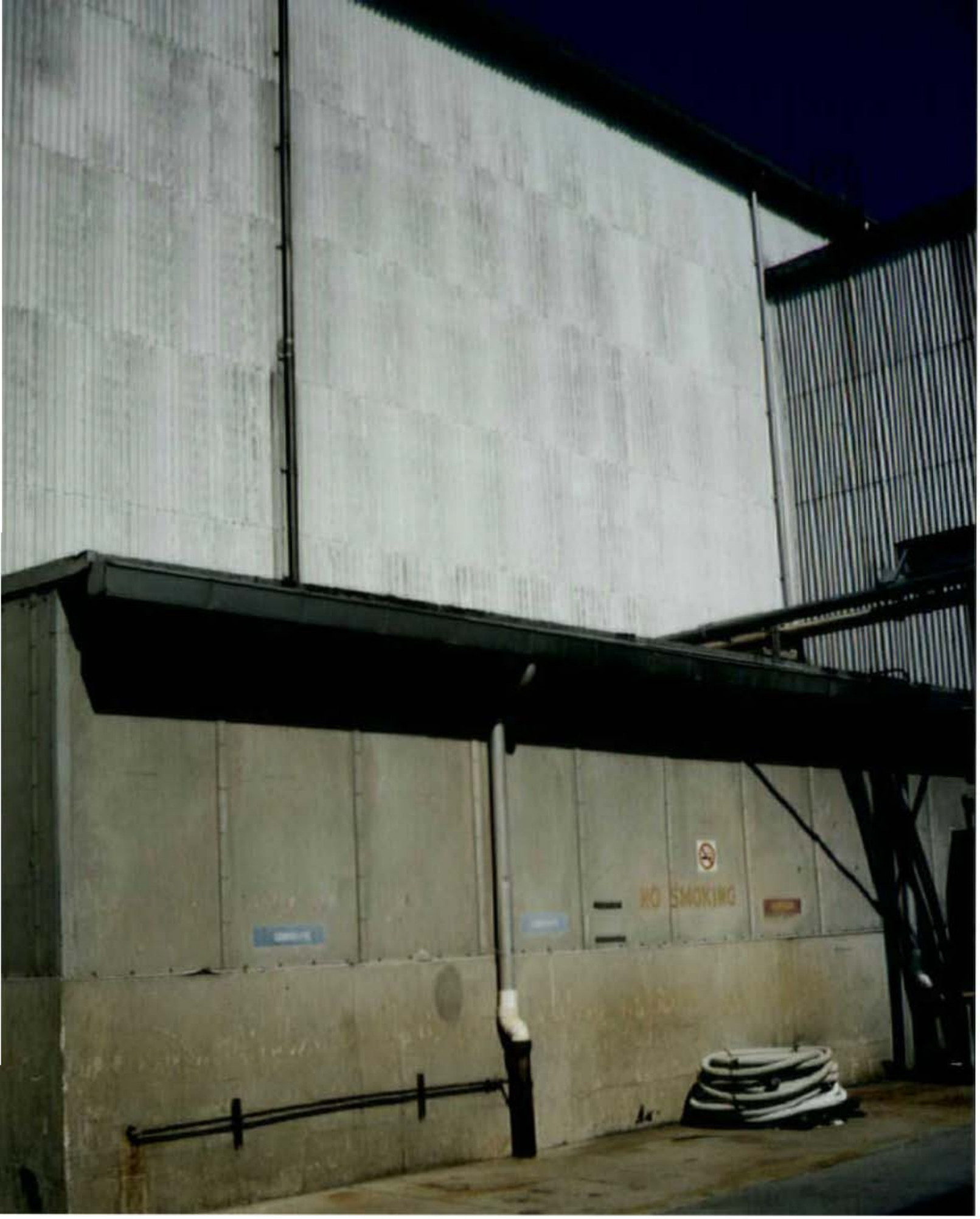
NO SMOKING

NO SMOKING

780

10/1/97
Roll #5
photo 21
Bldg. 780, Eqpt. pad, piping
location.

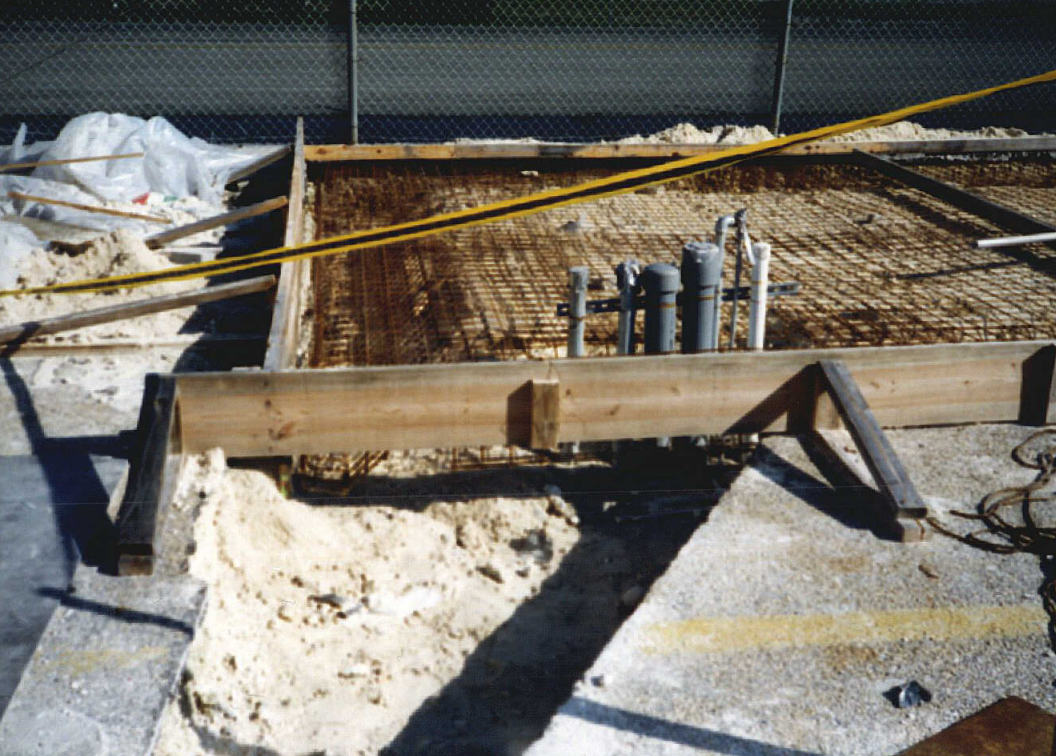

10/1/97
Roll #: 5
photo 19
Bldg 780 eqpt. pad, west side.

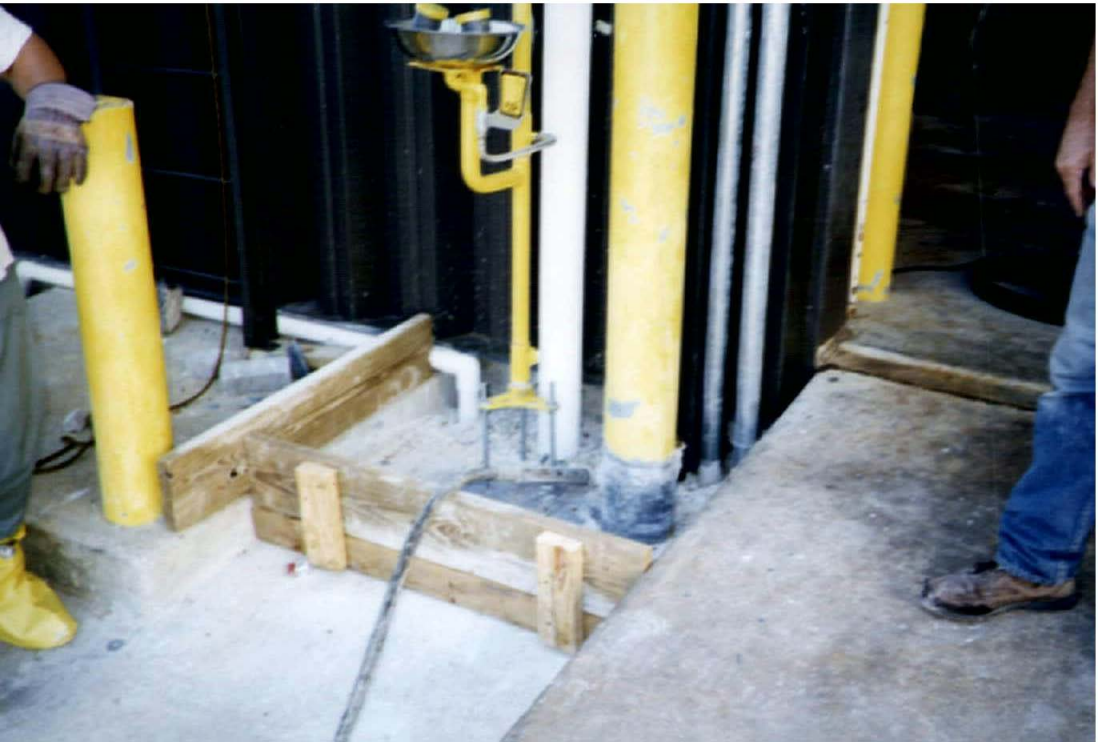

10/1/97

Roll #5

photo 22

Bldg. 780, Eye-wash pad

N side of Bldg.

10/1/97
Roll #5
photo 20
Bldg. 780, East section of pond

7/3/97
Roll #5
photo #11
B Bldg. 780
Final concrete pour

7/3/97
Roll #5
photo 9
Bldg. 780
Trench prior to concrete pour
N of Bldg. 780

10/1/97
Roll #5
photo 18
Bldg. 780
Looking N, Remedial eqpt. pad
before pouring concrete

7/3/97
Roll #5
photo # 10
B Ldg. # 80
concrete pour & Mesh placement

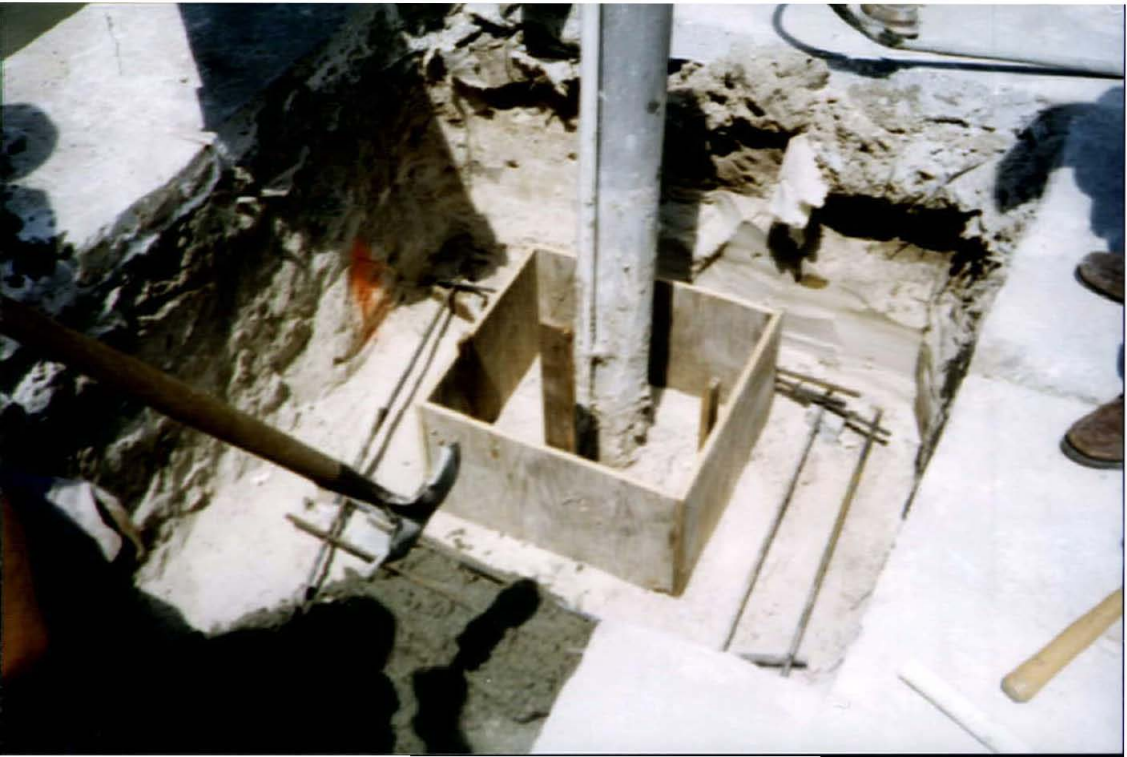

6/26/97
Roll #5
photo #7
EW 780 Trend

6/26/97
Roll #5
photo #5
VEW 7803 Trench

6/26/97
Roll #5
photo #8
VEW 7801 Trench

6/26/97
Roll #5
photo #6
VEW 7802. Trench

780
1010

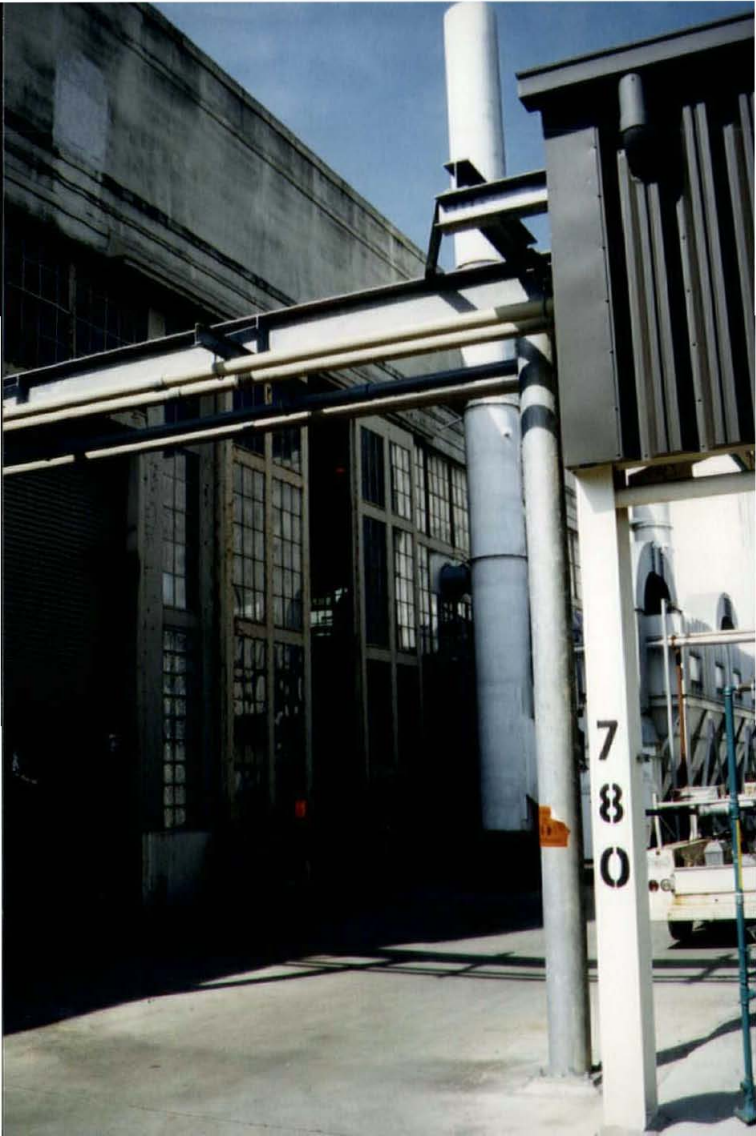
780

780

780

780

780

780

780

780
NO SMOKING

7 8 0
NO SMOKING

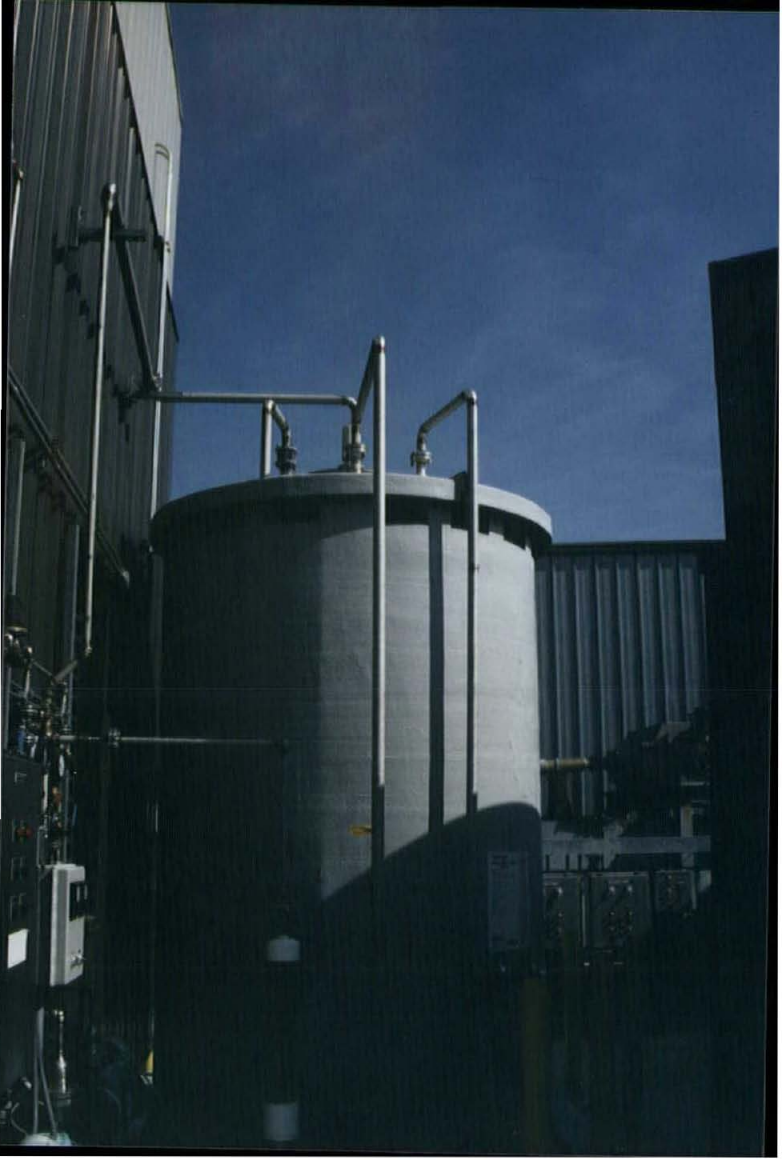

NO SMOKING
TRANSFER PUMPS

TRANSFER PUMPS
DISCHARGE

1952

1016